The Calcutta Gazette

(3rd January - 27th June)

1840

Appointments and Removals

2548
1

I

A

Atkinson Apt. Surgeon R. J. 64.
Abbott Captn. S. A. 85. 375.
Agnew P. A. 85. 189. 375.
Anson E. A. 112. 204. 234½. 464½
Alexander A. R. 140½ 250½. 438½
Adams Lieut. R. R. 283. 335.
Andrews Captn. 283.
Allen C. 412.
Anson Captn. F. W. 449. 501
Anderson Captn. 464½
Archer Apt. Surgn. C. 500½ 558½
Ainslie W. 632. 650
Alexander A. 693.
Anson E. A. 704½
Abbott Dr. J. 750½

B

Betts R. T. W. 558½
Bowling Apt. Surgeon W. H. 654½
Bedford J. 680½
Brooke Rev. R. P. 694.
Bramley W. J. 705.
Boys Rev. C. 735.

B

Bishop Captn. G. W. 36.
Bedford Apt. Surgeon J. R. 36. 64.
Best W. R. 46½ 236.
Black Lieut. G. A. 47.
Brown Dr. Cellr. W. 62½
Bean Captn. S. D. D. 62½
Black Lieut. G. A. 63.
Bruce T. 74½
Bryonnet Bur. Bundarra
Bowman Captn. J. R. 140½
Burney Rev. H. B. 169. 362
Ballantyne J. R. 171.
Baker Surgeon J. 172.
Bell E. A. 204. 234½
Bristow Lieut. 265½
Bell F. J. 266½
Brown J. 282½ 378.
Bose Ramanath 282½
Bird Lieut. R. W. 283.
Beaufort W. M. 284.
Bryden Apt. Surgeon W.
Beresford W. B. 286 316½
Buckland C. T. 316½
Bowling H. A. 316½
Brown J. 335
Brown Captn. C. R. 335.
Bird Lieut. R. W. 335.
Bamber H. J. 346½
Bouverie Lieut. P. A. 411. 743.
Butler Apt. Surgeon J. H. 466.
Banks Captn. I. S. 501. 579.
Bell A. M. 538½ 714½
Bracken Captn. J. 538½
Broekman G. 552½
Benson Lieut. C. R. 579.
Butler Lieut. G. A. 580.
Bidwell A. C. 632. 680½
Bell W. 642½
Becher Rev. J. Y. 644. 661½
[illegible] W. B. [illegible]

C

Colvile J. W. 32 f. 266 f.
Cockburn G. J. 32 f.
Colvin J. R. 32 f. 63. 124 f.
Civil Asst. Surgeons at the several Stations ennumerated directed to join the Army on the N. W. Frontier by Dawk, without delay.
Cockburn J. J. 32 f.
Cantor Asst. Surgeon F. 66.
Christie Asst. Surgeon R. 66.
Crawford Asst. Surgeon W. 66.
Crawford Asst. 74 f.
Collins Asst. Surgeon R. 74 f. 250 f.
Close Capt. Art. 75. 189.
Cunningham Capt. D. 85. 189. 347.
Cust R. N. 85. 375.
Cooke A. K. 112.
Charnier J. 188 f.
Carlyon H. H. C. 224.
Champagne Capt. E. G. J. 270.
Cohen Lieut. C. 283. 284.
Colvin B. J. 337 f.
Chapman Asst. Surgeon F. 11. 335.
Cathcart J. F. 360 f. See Cally
Christie G. 375.
Caute W. C. 378.
Clementson Asst. Surgeon F. 2. 491.
Campbell C. R. 388. 488 f.
Collins 500 f.
Chard J. 513.
Cunningham Lieut. A. 526. 553.
Clarke Lieut. 539 f. 539 f.
Campbell G. 566.
Carnac C. H. 580. 588 f.
Carshore 766.
Chick T. 814 f.

D

Dickson Capt. C. H.
Dick G. C. 32 f.
Duncan Asst. Surgeon J. C. 238.
Denham Asst. Surgeon J. G. 61.
Davidson Surgeon J. C.
Defaux Asst. Surg. J. B. 84 f.
Deane H. W. 125.
Dawson Capt. R. 159.
Dixon W. Mc. 170. 642 f.
Drummond Asst. Surg. F. 18
Dawson Capt. R. 187.
Davidson C. J. 200 f. 315
Davis W. R. 200 f.
Dick R. K. 252.
Du Cauchemarch Chatley
De Cruze H. L. 268.
David R. H. 269.
Dessa Lt. 282 f. 378.
Dickie Asst. Surgeon W. J.
Dalrymple H. A. C. 316 f.
Dow Lt. 347.
Dobertin A. 360 f.
Dixon W. M. 400 f.
Darazah Lieut. 500 f.
De Cruz 500 f.
Dent Capt. A. C. 55.
Drummond Asst. R. N.
Dalrymple Lt. 714 f.

Removals.

E

Eatwell Apt. Surgeon W. C. R. 64. 617.

Esdaile Apt. Surgeon J. 64.

Elliott W. H. 74½ 438½

Elderton C. A. 77.

Erskine Hon'ble J. C. 85.

Elliott Cornet 99. see leave

Ellis Rev. F. W. 169.

Evans Bt. Major F. R. 235.

Elton Capt. R. W. 284.

Ewart Capt. I. 335.

Ellis Rev. W. 346½

Edwards Lieut. H. B. 375.

Elliott W. R. 375.

Elton Apt. Surgeon A. N. 528. 566.

Eden Lieut. W. F. 589.

F

Forbes A. 32½

Fleming Apt. Surgeon A. 64.

Fane H. P. 171.

Forsyth Dr. J. 186½

Farquharson J. A. C. 186½ 346½

Fletcher G. C. 186½ 250½

Frend J. G. 478½

Ford W. 566.

Foule F. C. 615.

Fortier F. 680½

Fletcher Apt. Surgeon J. W. 705. 724. [illegible]

Forbes J. 705.

Appointments

G

Green Apt. Surgn. W.A. 36. 250½

Grant Apt. Surgeon A. 64.

Griffith Apt. Surgeon S.M. 64. 478¾. 682.

Gordon Surgeon W. 64.

Gillon A. 128. 566.

Gubbins C. 128.

Gubbins S.P. 128.

Greathed R.H. 188.

Gowreepersaud Roy 250½

Goudsbury F. 332½ (Cert.)

Gilbert Lieut. F. McD. 347.

Gustard Captn. 539.

Guthrie J. 666. 681.

Glover A.B. 680½ 722½

Greathed R.H. 705.

Garrett T. 735.

H

Hastings Lieut. the Hon'ble C. [illegible] 21.

Hurrochunder Chowdry 32½

Huddleston Captn. A. 36.

Harland Apt. Surgeon C. [illegible] 4

Hobhouse E.P. 86½ 98½

Hamilton H.C. 110½ 222½

Hillersdon C.G. 128. 412. 916.

Humeyrore Dist., the Thiseeds and Peshkars in charge of the several Pergunnahs within these Districts are invested with the powers of Police officers under Regulation [illegible] of 1831.

Hudson W.S. 250½

Hill J. 316½

Herbert Ensign C. 335. 682.

Hallett H.C. 376.

Hafiz Surfraz Ali 478¾

Hume J. 488½

Haughton Lieut. J.C. 538½

Halsted Captn. 539.

Harvey Captn. 539.

Hammond A. 566. 588½

Hayward R.O. 566. 588½

Harrington Rev. H.H. 591.

Hobberzam, Mooffy of Lukinpore

Hire Lieut. D.J. 666. 622½

Heathcote Apt. Surgeon F.G. 556.

Hurmohun Nazzie 704½

Hamilton C.D. 705.

Removals.

I

Irvine Apt. Surgeon R. A. 64. 172. 348. 361. 466.

Imlach Apt. Surgeon 375.

Inglis J. F. D. 412. 616.

Issur Chunder Ghosaal 400½ [illegible]

Irvine Surgeon R. A. 466. 714½

Irvine Lieut. Cdt. A. 468.

Impey Captn. E. A. 578½

Inglis J. F. D. 616.

J

Jones Lieut. W. 49.

Jadub Chunder Chatterjee 62½

Jowett Apt. Surgeon (Offg.) 64. 541. 581½

Jagesh Chunder Ghose 222½

Jones Apt. Surgeon J. H. 413

Jenkins E. 564½

Jackson A. 564½

Johnston Captn. G. 589.

Jackson E. 658½

Appointments

K

Knott J. 32½
Kean Apt Surgeon A. 64
Kemp F. B. 110½ 266½
Kheten Nath Mojoomdar 170
Kettro Mohun Mookerjee 282½ 378.
Kali Persaud Poddar 316½
Kinloch C. W. 392.
Kissore Chand Mittra 410½
Khajee Mahd Hossein 410½
Kinsey R. B. 478½ 664½ 682. 722½
Karr W. S. 642½
Kellner H. 680½
Kipory Chand Mittra 731.

L

Lance J. E. 84½ 100½
Lawrence Major H. M. 55. 109½
Lake Lieut E. 55. 109. 375.
Law W. P. 110½
Le Bass C. T. 110
Lennox Captn W. G. 157.
Lindsay C. R. 171. 392.
Lillie J. E. S. 186¼
Lushington E. H. 186½ 346¼
Larkins Captn W. H. 267. 375.
Louth F. 316¼
Luke W. 316¼
Lautour E. F. 346¼
Lawrence J. 375.
Limond C. 465. 488½
Lumsden Lieut W. B. 478½
Lightfoot Surgeon S. 480. 500½
Lushington C. A. 564½ 722
Lewis G. 731.

Removals

M

Maitland Captn F. 36

Moulavie Ali Ahmed 62½

Macpherson Aptt Surgeon J. 64.

Macrae Aptt Surgeon A.C. 64. 393. 420½

Moulavie Ushruff Alli 84½ 316½

Moulavie Mahd Nazim 84½

Moulavie Syed Abdoll Wahed Ali Khan 84½

Moulavie Mahd Baksh 84½

Moulavi Ali Ahmed 84½

Mackeson Major F. 85. 189. 375.

Mills Captn C. 85. 189. 375.

Mactier J. B. 98½

Mackay D.C. 111.

Monckton E.H.C. 112. 705.

Muspratt J.H. 124½ 588½

Montresor C. F. 124½

Mackenzie Captn A. 125.

McDonald D.R. 140½

Moonshee Momeroddeen 140½

Meade Lieut R. J. 141.

Moulavie Golam Ashruff 154½

Mayne Lieut R. G. 169.

Moulavie Mobarak Alli 170.

M

Moulavie Mahd Saeem 170

Martin G. L. 186½

McLaughlin G. 188.

Mackeson Major F. 189

Money W. J. H. 200½

Moulavie Gholam Safdar 200½

Moulavie Ernedut Ali 200

Moulavie Gholam Astzhen 222½

Moulavie Izzut Alli 222½

Morrieson D.B. 224.

McLeod G. F. 236. 449

Money R. 252. 412.

Moulavie Mynooddeen 266½

Moulavie Oosman Allee 266½

Moulavie Ashan Allee 282½

Moulavie Ali Ahmed 282½

Maxton Dr J 284.

Moulavie Syed Abbas Alli 284.

Macauly Aptt Surgeon 303. 333.

McWhirter J. P. 318.

Moulavie Khadeem Hossein 332½

Mac Gregor 333. 375.

Malet H.W. 346½

Moulavie Ibrahim Hossein 346

Moulavie Muddeeroddeen Mahd 360½

Moulavie Nujjemul Hug 36

Moulavie Fazzul Rubber 36

Moulavie Mahd Saeem 360½

Mahomed Hossein 362

Moulavie Ali Ahmed 378.

Moulavie Looft Hossein 410½

Moulavie Fazzul Rubber 410½

Montgomery R. 412.

Money A. 448½

Moulavie Gholam Hossein

Appointments and

N

Nocoo Chunder, Chowdry 62/4.
Nott Lieut. R. M. 284.
Nelson H. 410/2. 524/2.
Nilkoor Chunder Chowdry 588/2.
Nisbitt Apt. Surgeon J. A. 589.
Nisbett Lieut. G. D. 623.
Noney W. 731.

O

Oomacaunt Sein 62/4.
O'Callaghan Apt. Surgeon D. J. 64.
O'Shaughnessy Apt. Surgeon R. 64. 304.
O'Brien P. 143.
Oomachurn Bhuttacharjee 332/2.
Ogiley D. 480.
Onslow Capt. 539.
Ousely Capt. R. 674/4.
Oakes Lieut. W. H. 674/2.
O'Connor Lieut. E. N. T. R. 5
Ommanney Capt. E. C. 723.

Removals.

P

Piddington H. 74½
Parker Capt. G. 77. 189.
Pundit Nurhurree Seromonee 84½ 326½
Pundit Seeramuth Bydiabazis 84½
Pundit Sreeram Turklunkar 170.
Pazke J. G. 170.
Pizon A. 186¼
Plowden A. U. C. 252.
Parson F. B. 253.
Pakenham Cornet G. D. 283.
Principle Apt. by the Comm. at Arracan for the time being, to be Ex Officio Regr. of Shipping at the Port.
Porter Capt. 539.

Q

Quintin C. B. 478½

M. Con P.

Montgomery R. 466.
Macrae Apt. Surgeon A. C. 466.
McClelland Apt. Surg. J. 466.
Mahd. Allee Hosayn 511.
Mahd. Mazhur Sumeel 511.
Mahd. Hadee A. Khan 511.
Mirza Ushkuree Fitrut 538½
Marriott Revd. G. W. 567.
Moore Capt. J. 578½
Moulavie Fazzul Rabbee 588½
Moulavie Mahd. Vaeem 588½
Murry Apt. Surgeon J. 590.
Mothoormohun Banerjee 615.
Money R. 616.
Masters J. W. 622½
Money W. J. H. 642½
Moore Capt. J. 642½
MacLeod J. 650.
Macintyre Apt. Surgeon
Mackey D. C. 651. 681.
McRae Apt. Surg. D. 693.
McGowan H. W. 693.
Mattby Revd. R. P. 705.
MacNale Apt. Surg. D. 716.
Mohindra [illegible] Bose 750½

Appointments

R

Roer Dr E. 32½.
Raj Coomar Bannerjea 32½.
Ramsay Lieut H. 36.
Robertson Capt H. L. 36. 141.
Ross Apt Surgeon J. P. 64.
Radhanauth Bose 84½.
Ross A. 112. 252. 348. 412. 616.
Robertson Lieut H. L. 141.
Riddell Capt J. 171.
Ravenscroft Lieut C. W. 186¼.
Raikes R. C. 200¼.
Richardson R. J. 204. 234½.
Rivaz J. P. 224.
Roberts W. 252.
Robertson D. 252.
Roxborough Capt J. 270.
Ramsay Capt R. 270. 501.
Robertson Lieut P. A. 284.
Reily J. 284. 658½.
Radha Gobind Tome 284.
Ramgopaul Roy 316½.
Radhanauth Bose 378.
Ramsay Capt R. 501.
Ruspini Red W. O. 514.
Reid J. F. M. 524½.
Raikes B. Capt R. A. 553. 705.
Russell R. H. 642½.
Radhamohun Chowdry 658½.
Raikes A. 705.

Stewart Capt W. 20. 188.
Swinton A. A. 32½. 714½.
Sezivia Dass A. M. 28.
Sessmore Apt Surgeon C. N. 6
Squire Apt Surgeon J. 64.
Stainforth J. 74½.
Sandeman H. D. 77.
Samuels E. A. 98½.
Smell A. 124½.
Scott J. C. 124½.
Stewart Dr D. 170.
Samuells E. A. 186¼. 266½.
Stewart Capt W. 188.
Scott R. J. 200¼. 346½.
Sheb Chunder Deb 200¼.
Syed Ashrof Hossain 200¼.
Syed Abbas Alli 222½.
Seetanauth Mullick 222½.
Smith S. G. 252.
Syed Tuffuzul Hossein 266½. (See Deputation)
Stacy Lieut Col L. R. 334.
Scott H. 334. 566.
Sleeman Capt J. 335.

Removals:

S

Apt. Surgeon
Sutherland J. 486. 682.
Sd Wagee Ooltah 478½
Smith A. T. 500½
Sheikh Hyder Bux 510½
Stokes Dr. J. 564½ 683. 735.
Sturt Major W. M. N. 579.
Sleeman Captn. J. 589.
Shore R. N. 658½
Simpson Captn. T. 674½

T

Taylor T. 32½.
Turner Apt. Surgeon G. 86, 64.
Tottenham C. 63.
Thornton R. 84½, 128.
Thompson H. S. 170.
Tronson H. C. 188.
Trotter T. C. 200½.
Torrens J. S. 250½.
Tucker F. 250½. 731.
Thornton R. 318.
Ternan Lieut. A. H. 376.
Travers Lieut. J. 391. 565.
Thurburn Lieut. F. A. V. 391.
creation 1. 478½
Thornton H. J. 464½. 717.
Taylor Lieut. R. G. 566.
Thomas J. 588½.
Tickell Captn. S. R. 674½
Trevor E. T. 674½.

Appointment

U

V

Vansittart A. 17. 375.

Vanrenen Lieut. A. J. 17.

Vernal Sergent 36.

Voss Apt. Surgeon J. 4. 06.

Removals—

W | X

Walker R. 32½ 347.
Wood Lieut. Col. R. B. 34. 86.
Wells Asst. Surgeon W. W. 75. 188.
Wheeler Major F. 110½ 189.
Webster Surgeon W. B. 173.
Waddington J. 186½ 188.
Wingfield C. J. 252. 540.
Walker J. H. 269. 378.
Wilson R. W. 284.
Wauchope S. 346¼.
Warsely J. T. 360½.
Wood B. 420½
Wood Asst. Surgeon J. 431.
Wintle Major E. 478½ — Wise Dr. T. A. 731.
Wright W. 478¾
Winton T. 478¾
Wightson Surgeon R. W. 528.
Wylie Capt. R. 566. 579
Wallace Lieut. W. F. N. 601.
Wetherburn J. 616.
Wilkie Capt. D. 631.
Williams W. St. Geo. 642½
Whiting Rev. W. J. 694.
Wheeler Capt. 723.

Appointment and Removals.

Y

Z.

Young A. R. 282½. 378. 650.

Young R. H. 316½

Deputation.

A

[illegible]cher Aptt. Surgeon C. 36.
[illegible]len C. 412.
[illegible]exander H. R. 430½
[illegible]new O. A. V. 501.

B

Beresford H. B. 16½
Bowring L. B. 35.
Bishop Captn. A. W. 36.
Blackwood Captn. W. 36.
Bowman Captn. J. J. R. 140½
Bramley W. J. 378.
Brooke Lieut. J. C. 478½
Baird Ensign A. F. 478½
501.
Banks Captn. J. S. 501.
Brooke Lieut. J. C. 501.
Boileau Captn. A. H. E. 717.
Boldero E. J. 735.

Deputation

C

Clapperton Captn A. B. 62½.
Cunliffe R. E. 74¼. 622½
Crawford J. H. 74¼.
Corbet Surgeon J. 124½
Cockburn G. F. 140½
Court Major H. 140. 335.
Crommelin Asst^t Surgeon H. B. 154¼. 189.
Campbell G. 154½ 335. 540.
Cade Captn W. J. 155. 335.
Cunningham Lieut^t A. 525.
Combe J. 564½
Cooper H. B. 522½

D

Dick R. K. 64.
Dalrymple J. W. 74¼
Dawson B. 140½
Drake Captn S. M. 169. 187.
D'Oyle Sub Asst^t Surgeon J. B.
Dick A. T. 420½
Daniell Captn S. T. 478½. 5[illegible]
Davidson H. 528.
Dixon W. M. 552½
Dwarkenauth Chatterjea 552½
Drummond Honble A. J. 632.
Dewar Captn A. C. 683.

Deputation.

E

Dieth W. H. 62 1/4 140 1/2 430 1/2

Ein Apt. Surgeon E. 468.

F

Forbes A. 16 1/2

Fisher Rev. F. 124 1/2

Foulker Dr. E. 186 1/4

French J. 316 1/4

Deputation

G

Gubbins I. P. 128.

Gubbins F. B. 512.

H

Hutchinson I. R. 49.

Hamilton A. C. 124 p.

Hillersdon C. G. 128.

Hall Lieut. J. F. D. E. W. 155.

Herbert Ensign C. 155. 465.

Harington A. B. 319.

Halkett H. C. 410 p.

Hobhouse C. P. 489.

Harvey G. F. 616.

Hobbeeram, Mon. ff. of Lalling 624 p.

Deputation.

I

Jenkins E. 552/n
664/n

Deputation.

K

L

Locoll F. 62 1/4

Lutte W. 84 1/2 186 1/4

Little W. 140 1/2

Lushington H. 188.

Lushington C. H. 100 1/4

Lautour E. F. 346 1/4 (see app 5

Lushington E. H. 346 1/4

Lambard Lieut J. 375.

Lumsden Lieut A. B. 501.

Landers, Captn J. E. 525.

Lewis T. 600 1/2

Deputation

M M

Moothoor Nath Banneyen 84½
Monckton E. H. C. 143.
Moulavie Ansuf Ali 170.
Moonshee Ameeroodeen 170.
Maxton Dr. J. 186½
Moore J. C. 302.
Moulavie Mah. Nazim 316½
Mac Whister J. P. 318. 466.
Malet O. W. 346½ (see appmt)
Moore Dr. R. 361.
Mc Clelland Aptt. Surgeon J. 438½
Mactier T. B. 464½
Mac Whister J. P. 466. 318.
Mackinlay Major J. H. 468.
Money W. J. H. 552½
Marriott R. 566.
Moulavie Sadutt Alli 600½
Money G. P. 659.
Mayne Lieut. R. G. 683.
Maspratt J. R. 714½

Deputation

N

Norway S. 361. O'Callaghan Asst Surgeon D.

Native Ensign 375. Onslow Capt. E. 40/.

Norgate Revd. J. N. 512. Ogilvy D. 591.

Deputation.

P	Q
[illegible]ou A. 95½ 186½ 714½	Quintin W. St. Q. 84½
[illegible]ilk Apt. Saxon W. 410½ 664½	
[illegible]arson F. B. 567 616	
[illegible]rendegast Capt.n 681	

Deputation

R

Raikes R.C. 16½

Ross A. 49.

Rogers Captn. T.E. 62¼

Raikes A. 154½ 466.

Roberts A.A. 302.

Radhagobind Shome 410½

Raikes A. 466.

Raikes Bt. Captn. R.N. 683.

Richardson Captn. 687.

S

Scott Bt. Captn. E.W.S. 37.

Speirs A. 49.

Skipwith F. 74¼

Syed Maksood Ali 143.

Syed Tuffuzzul Hossein 266

Sharp Lieut. C.W.K. 578½

Deputation.

T U

[illegible] C. 62½. 410½

[illegible] W. T. 345½

[illegible] J. W. 500½

[illegible] A. Geo. 503. 540.

[illegible] Dr. W. C. 538½

[illegible] Lieut. R. G. 565.

[illegible] F. 731.

[illegible] Major C. 943.

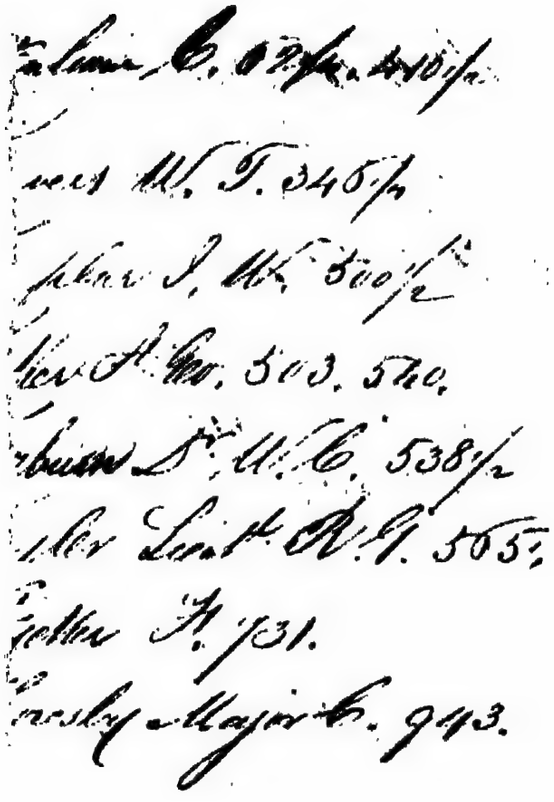

Deputation

U

W

Wallace Lieut. W. F. N 33.

Walker R. 126.

Wilkins G. D. 186½ 714½

Wauchope S. 345½ see appt.

Williams W. St. G. 361.

Wynyard W. 378.

Woollaston Lieut. E. O. 478½ 5e

Walker Lieut. J. L. 478½

Woollaston Lieut. E. E. 501.

Wise Dr. T. A. 600½

Wheler J. 622½

Wilkie Captn. D. 683.

Walter Aptt. Surgeon J. K. 683.09

Watson W. C. 745.

Deputation

x *y*

Certificates

Wheeromble R. 16½

Ice Reza 223.

Ison Captn. F. W. 525.

Whiston A. 650. 680½

Beaufort W. M. 62½

Bowring L. 98½

Bruce T. 140½ 282½ 500½

Battye G. W. 140½

Brougham J. P. 134½

Blackwood Captn. W. 154½

Beresford H. B. 170.

Brown Captn. C. 293.

Bose W. M. Collr. J. 234½

Bruce T. 282½ 538½

Brown J. C. 448¼

Boyes Aptt. Surgeon W. R. 455.

Best W. R. 478½

Brooks Lieutt. J. C. 478½ see Apt.

Brooke Lieutt. 539. 557.

Brownlow A. 578½ 642½.

Bidwell A. C. 724½.

Certificates

C	D
Colvile J. W. 32½	Dalrymple J. W. 110½
Crawford J. H. 84½	Daniel Captn J. T. 156.
Callum Apt Surgeon R. 154½	Dick A. T. 332½ 488½
Clarke J. S. 170.	Dixon W. M. 420½ 658½ 6
Cunliffe R. E. 200¼ 538½ 650. 644½	Dwarkenauth Chatterjea Sub Apt Surgeon — 5
Campbell D. A. 200¼ 326¼	
Colvin J. R. 267.	
Cheap G. C. 316½ 642½	
Cathcart J. F. 360½	
Cheap G. C. 430½ 674¼	
Cathcart J. F. 478¾	
Cavenagh Lieut O. 510½	
Campbell G. 566.	
Cooper B. H. 680½	
Combe J. 658½	

Certificates

E

...en Lieut. 47.

...ivell C.B. 140½

...uonstone Lieut. F.N. 169.

Forbes A. 74½

Farquharson R.N. 154½

Fowle F.C. 186½

Fytche Lieut. A. 200¼

284.

Fletcher G.C. 332½

Certificates

G

Goudsbury F. 98½ 110½ 332½ 378. 704½

Gilmore S. 124½ 731. 524½ 642½

Garrett, R. B. 154¼

Grant I. 420½ 430½ 488½ 588½ 704½ 720½

Griffith Apt. Surg. J. M. 504½

Grant A. 564½

H

Hodgson R. F. 32½

Hastings Lieut. the Hon. W. E. 9. 47.

Hathorn H. V. 62¼ 74½ 438½

Humphrey Rev. W. T. 98½

Hannyngton Capt. J. C. 110½

Hastings Apt. Surgeon T. 140½

Hurronanth Miller Sub Apt. Surgeon 186½

Harrison R. P. 200¼

Hudson Sub Apt. W. S. 20

Hannyngton J. C. 420½

Hathorn H. V. 438.

Hallett H. C. 438½

Hollings Capt. H. 478¾

Hume I. 524½

Hunter Capt. 539.

Harris Lieut. A. 601.

Hathorn H. V. 693.

Hicks Capt. H. W. S. 704½

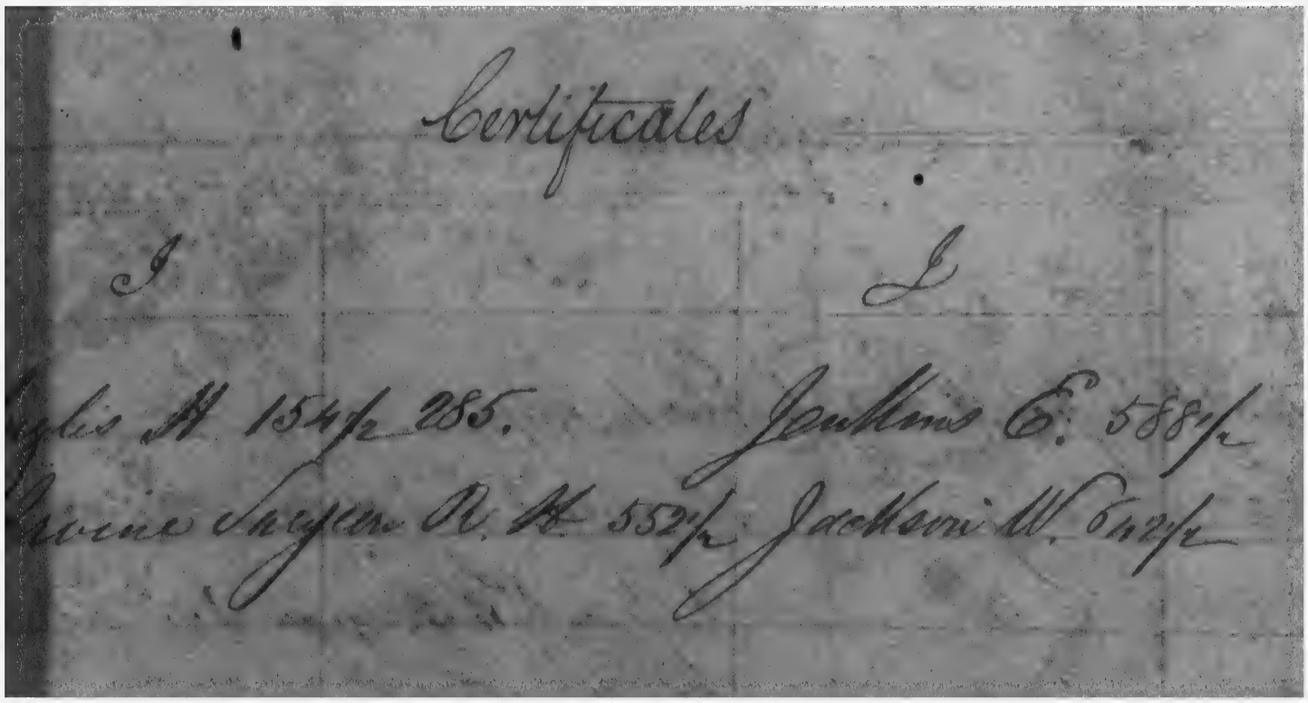

Certificates

I		J	
[illegible]glis H	154½ 285.	Jenkins E.	588½
[illegible]rvine Sargeon R. H.	552½	Jackson W.	642½

Certificates

K

Kinsey Apt. Surgeon R. B. 110½

Kean A. Apt. Surgeon. 524½ 562½

L

Loch G. 98½

Lazarus E. J. 140½

Login Apt. Surgeon J. S. 153.

Luke W. 170. 200¼

Lowth F. 186½

Lushington C. H. 200¼

Larkins Captn. W. A. 257. [illegible]

Lautour E. F. 588½

Luke W. 642½

Lautour E. F. 674¼

Lushington Cat. 722½

Certificates

M M

[illegible]teaffe A. C. 32½
[illegible]acnab Dr. D. 32½
[illegible]acaush 32½
[illegible]acintyre C. 84½
[illegible]acleod Dr. Cllr. 154½
[illegible]acrae A. C. 154½
[illegible]acleod Major W. C. 203
[illegible]axton Dr. J. 222½
[illegible]axton Dr. John 222½
[illegible]oare A. 266½
[illegible]arten T. P. 351.
[illegible]ac Nab Dr. 361.
[illegible]ills. Captn. C. E. 411.
[illegible]one Dr. R. 420½
[illegible] Clelland Apstt. Surgeon J. 478½
[illegible]acrae Dr. A. C. 478¾
[illegible]edinald A. G. 488½. 588½
[illegible]acadam Major J. 511.
[illegible]achier T. B. 524½.
[illegible]ney A. 650.
[illegible]spratt J. R. 731.

Certificates

N	O
Nesbitt Lieut. G. 47.	Oornachum Seth Sub Mgt. Surg. 34
Norway S. 420 1/2	O'Callaghan D. J. 84 1/2
Nelson A. 658 1/2	Ousely Lieut. Col. J. R. 110 1/2

Certificates.

P

[illegible] A 110/2 200/4 731.

[illegible] Capt. G. 156.

[illegible] Capt. A.P. 200/4 284.

Q

Quintin W. St. Q. 200/4

Certificates

R

Raikes H. F. 62½
Raikes R. C. 62½
Russell H. P. 110½ 222½
Reid A. 186½ 266½
Ricketts A. 250½
Ravenshaw E. C. 316½
Russell R. H. 420½
Russell C. D. 681.

S

Swinton A. A. 62½, 154½
Skinner 62½
Sandys T. 62½
Stamforth J. 74½
Scanlan Dr. H. 74½
Swetenham H. 84½ 140½ 693.
Samuells E. A. 110½, 154½
Seaby C. P. 110½
Squire Apt. Surgeon 140½
Slemann Capt. J. 156.
Siddons Lieut. 156.
Swinton Cornet T. C. A. 109.
Skipwith F. 170.
Scott T. C. 170.
Skinner R. M. 170.
Scott T. C. 200½
Sturt Capt. A. A. 200½ 4
Steer C. 234½
Sandys T. 360½
Sutherland Lieut. Ch. J. 375.
Stirrer Apt. Surgeon 376.
St. George W. 420½ Erratum 10
Steer C. 510½
Smith A. 642½
Smith Dr. Chr. A. T. 658½

Certificates

T

Travers W. P. 32½

Trevellyan Captn. H. W. 47.

Tottenham C. 110½. 538½.

Torrens J. S. 200½

Tullo L. Lieut. R. H. 223.

Tucker S. Geo. 269.

Taylor W. T. 420½

Turner G. 552½

Turner J. W. 578½

Thurburn F. A. O. 642½

Tucker F. 750½

Certificates

U V

Vansittart H. 75. 411.

Certificates

W X

kins G. D. 62½ 200½

att T. 95½ 332½

lker R. 144.

eler Captn. F. 155. 267.

Mace Lieut. W. F. N. 223.

terfield Captn. 223.

atson Lieut. 265.

lkie Apt. Surgeon I. 332½

Minns W. F. Geo. 430½

llaston Lieut. E. C. 565.

ak T. 615.

lkie Captn. D. 631.

lkins G. D. 642½

tson W. C. 664½

eler J. 680½.

Y.

Jaing A. R. 681.

Leave.

A

...dreas
...t Surgeon C. G. 66.
...ander J. 250½
...bott Capt. S. A. 558.

B

Bagley E. C. 77. 580.
Brookes Rev. R. P. 171.
Betts T. R. W. 306½
Brassey Surgeon R. J. 346½
Blunt G. 862
Brown J. C. 478¾
Brassey Apt. Surgeon R. J. 478¾
Bowstead Rev. J. 512.
Bhogerath Bur Sanapathy 564½ 658½
Barnett W. 578½
Bell Rev. J. 580.
Bowring L. B. 600½
Boys Rev. H. 530½
Bhogerath Bur Sanapathy 658½
Boldero E. J. [illegible]
Barnett W. 750½

Leave

C

Chunder Mohun Chatterjee Dt. Mag.te 16½
Chundersekhur Chowdry 16½
Cartwright Lieut. 63.
Crozier J. A. 142.
Carshore Red. J. J. 171.
Christie Apt. Surgeon R. 173.
Cathcart J. F. 316½
Castle Dt. C.W. W. C. 346½
Carne H. Dt. C.W. 503.
Cripps Lieut. J. M. 565.
Cassey C. P. 622½
Cheese Captn. P. 644.
Chunder Gein Roy 658½
Cocks A. H. 681.
Crozier Apt. Surg.n A. W. 687
Cheek G. N. 714½ 750½
Colvin J. R. 943.
Clifton E. A. 945.

D

Daniell Captn. J. T. 33. 421.
Davidson J. 64. 269.
Dumergue I. S. 77.
Davies Dr. S. 124½ 205.
Diell A. T. 266½
Dirom W. M. 488½
Deane H. W. 580.
Drummond Hon.ble R. A.
Dickson Captn. C. 623.
Davison Red. H. A. 705.
Drummond Hon.ble F. 945.
Dessa I. P. 945.

Leave

E

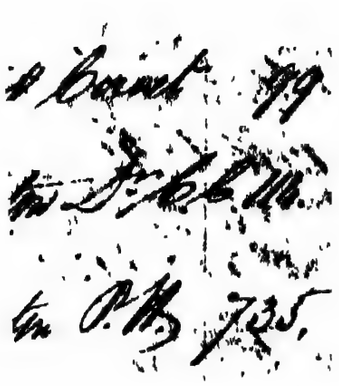

[illegible] Corinth 99

[illegible] Dr. C. C. 114.

[illegible] P. H. 735.

F

Fowle F. C. 282 [illegible] 346 [illegible]

Fayetteville R. N. 346 [illegible]

Fida Allee St. Cath. 490.

Fonker E. 564 [illegible] 644 [illegible]

Ferris Myer J. C. B. 716.

Ford H. 731.

Leave

G

Gustard Captn. 47.
Gobindpersaud Pundit Dr. Cdr.
Galloway W. 143. 124½
Goluchchunder Bott Dr. Cdr.
Grant W. C. 170. 154½
Gopall Lall Mitter 200½
Govind chunder Dutt 360½
Grant J. 430½
Gilmore M. S. 464½
Garstin Lieut. Col. E. 695.

H

Hough Dr. Cdr. G. 110½
Hickmont Cottah Khan Dr.
Harington A. B. 319. 12½
Hobhouse C. P. 346½
Hayes Lieut. F. J. C. 467.
Hunter Lieut. J. C. 478½
Hicks Lieut. G. W. S. 478½
Hunter Captn. W. 501.
Heming R. G. W. 580.
Hunter Captn. W. 523.
Hathorn A. V. 714½

Leave

J

R. H. 172.

Chunter Ishoscul 420 fr.

Jones Apt. Surgeon J.H. 413.

Jackson C. C. 490.

Jackson W. 524 fr.

Jackson E. 650.

Leave

K

Kinsey R. B. 161/2
Kelly Apt. Surgeon J. P. 110 1/2
Kisken Maut. Miller 200 1/4
Knott Lt. Cllr. J. 652 1/2
Kalachund Dey Sub. Apt. Surgeon 658 1/2

L

Lean I. 4.
Lottenrath Bose 16 1/2
Littledale A. 62 1/4 170.
Lalla Shanklar Lall 62 1/4
Lamb Rev. G. 80.
Logie Apt. Surgeon J. S. 155.
Loyd T. K. 285.
Loughnan R. J. 316 1/2
Lindsay C. R. 348. 528. 5
Lushington H. 412.
Lautour E. H. 557 1/2
Lock Apt. Surgeon W. J. 5.

Leave

M

Mc Leod D. F. 4.
Macaush Apt. Surgeon J. 5.
Moulavie Mah. Rafik 16½
Mooftee Looft Hossein 16½
Moulavie Fuzzul Rubber 16½
Moulavie Ushruff Allee 32½ 250½
Moulavie Ameeroodden 32½
Mollie C. J. 62¼
Moulavie Mah. Ibrahim 62¼
Moulavie Abdool Jubber 62¼
Moulavie Mah. Hallaam 84½
Morley C. 128.
Mc Causland Capt. JK. 125.
Mills A. J. M. 154¼
Moore H. 154¼
Moulavie Buddeeooddeen Mah. 154¼
Moulavie Ausaf Alee 170.
Macsmaan C. 171.
Maxton Dr. J. 186½
Moulavie Mah. Farook 266½
Marriott R. 269.
Moulavie Ruzzeeooddeen 285.
Mahammed Hussein Hoollee 285.
Moulavie Mazum Hussein 316½ 361.
Mackdonald A. G. 420½

M

Minto Major 449. 623.
Macpherson Apt. Surgeon J. 449.
Money R. 567.
Moulavie Syed Abbas Ullee 588½
Moulavie Ussaf Allee 588½
Moulavie Syed Rosmaun Ali 616.
Moonshee Mah. Saeeni 622½
Martin G. L. 664½
Murry Apt. Surgeon J. 665.
Moulavie Hamedoollah Khan 693.
Money A. 704¼
Matthie Major J. 731.
Moulavie Izzut Ullee 731.
Moulavie Ousaf Alee 750½
Moulavie Khadum Hossein 750½
Mackay C. 945.
Moulavie Mah. Rafik 945.

Leave

N O

Neelmoney Bisu 200 1/4 Oodoy Chunder Addy 84 1/4

Nawab Mah.d Abdullah Khan Oomakaunt Sein 658 1/2

Narendra Krishna 588 1/2

480.

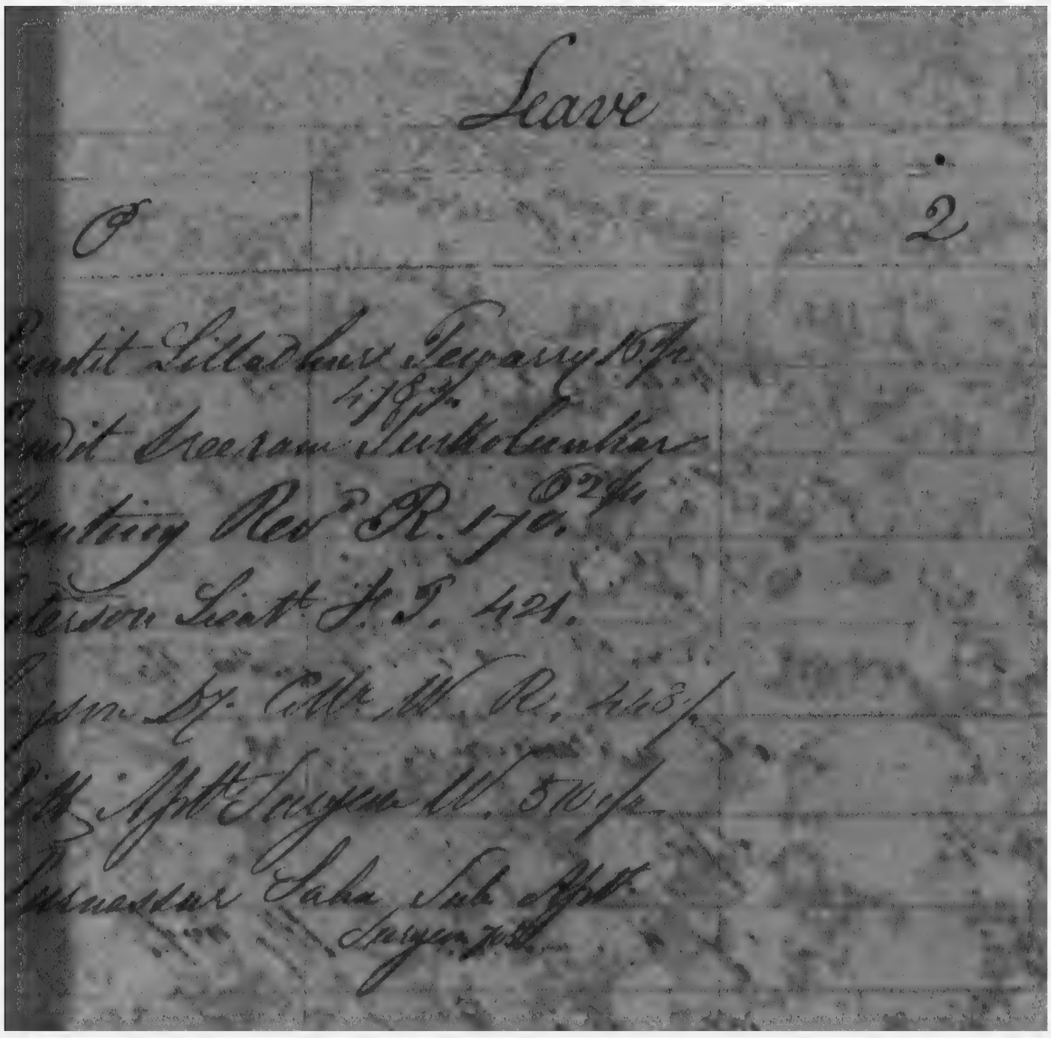

Leave

P		2
Pundit Lilladhur Tewarry 16 p.		
Pundit Sreeram Turkolunkar 478 p.		
Accounting Revd R. 170. 62 p.		
Peterson Lieut. F. T. 421.		
Pyson Dy. Collr W. R. 448 p.		
Pitt Apptt Surgeon W. 510 p.		
Purnessur Saha Sub Apptt Surgeon 70 p.		

Leave

R

Reid A. 74½
Raikes A. 143.
Robinson Captn E. J. 158.
Russell H. P. 186¼
Ricketts H. 200¼. 435½
Reid J. F. M. 410½
Raikes T. D. 540.
Roberts Lieut. Col. H. G. 565.
Radhanath Gangolee 642½
Reynolds Lieut. C. S. 650.
Russell C. D. 564½
Radhanauth Gangoolee 680½ 722½
Ramlochun Ghose 720½

S

Skinner R. M. 16½
Sanley Rev. G. A. F. 21.
Syed Izzat Alee 32½
Sealy C. T. 32½ 74½ 234½
Stroud Surgeon T. R. 33.
Speirs A. 49.
Syed Munsur Ally 62½
Spankie R. 77.
Sanley Rev. G. A. F. 112. 143.
Sandys T. 140½. 250½
Sewell Lieut. A. H. C. 142
Spankie R. 150.
Sewell A. 186¼.
Sewell Lieut. A. H. C. 224.
Sales Sub Apt. Surgeon P. 238.
Stephen Lieut. J. G. 269. 50
Saunders C. B. 285.
Spankie R. 318. 376.
Sale Captn R. A. 376.
Spry Rev. A. B. 440.
Stephen Cornet W. F. 539.
Swinton A. A. 710½

Leave.

T

Trotter R. 16½ 62¼ 126½
Thompson G. P. 21.
Thompson C. F. 87. 224.
Taylor W. T. 140½
Thornhill R. B. 154½
Thornhill M. B. 224. 580.
Tucker W. T. 346½
Thornton R. 362.
Tudor St Geo. 422.
Tucker R. T. 431.
Tottenham C. 478¾
Turnbull G. D. 503.
Taylor B. 503.
Taylor J. 524½
Tucker St Geo. 540.
Thomas R. N. 549.
Templer J. W. 731.

Leave.

W X

...n W.C. 16½ 478¾

...field Capt. 47.

... Rev. T. M. 95½

...d Sub Apt. B. 186¼ 316½

...tt T. 478¾. 524¼.

...n S.C. 540.

...field C.S. 540.

...ting Rev. M. J. 530½

...ghton Capt. R. 593.

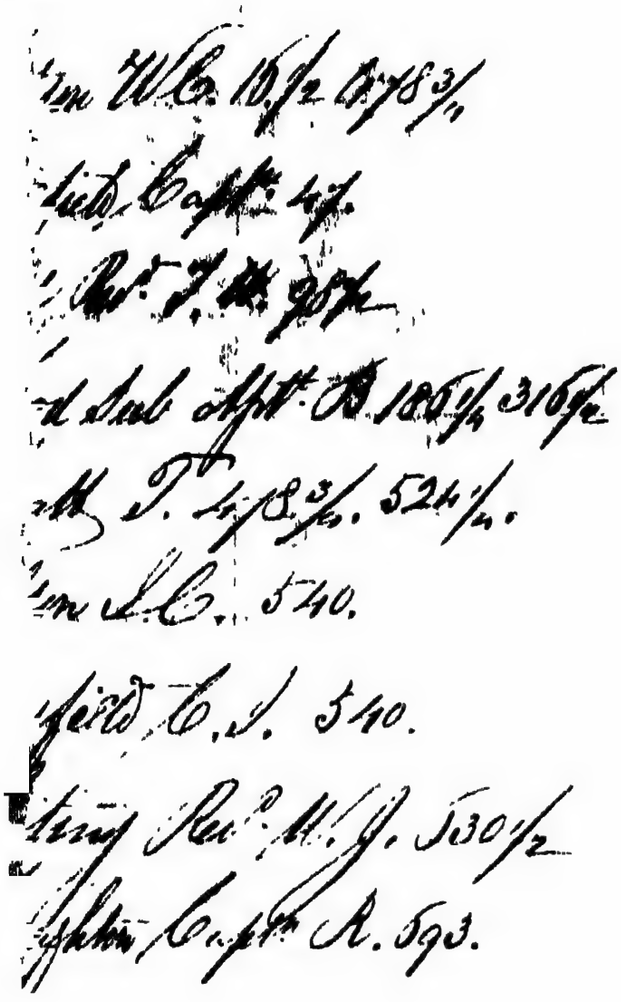

Leave

Y Z

Young Bt. Major J. 439.
943.

Leave Cancelled.

Gossaul, M. Mgr 16½
Gustard 27.
. Coley 49.
Lauloue 74½
Thompson 77.
. 95½
. T. Humphrey 98½
Surgeon J.C. 110½
ular 124½
Morrison 129.
R. H. Sale 141.
Sub Apt C. R. 154½
Neeman 156.
Radcliffe 186½
Surgeon J.P. Kelly 186½
Bayley 188.
W. C. Mortlad 203
. T. Wood 316½
Shankie 376.
Miller 410½
. Dick 430½
. 438½
Barnes 439.

J. C. Brown 510½
C. R. Lindsay 512.
A. Raikes 528.
Williazett H. Allan 540.
W. C. Watson 588½
Lieut R. G. 590.
W. F. Tucker 600½
Lawrence Major H. M. 615.
Capt J. Moore 642½
E. C. Bayley 644.
Lieut C. S. Reynolds 680½
Hon'ble R. A. J. Drummond 688.

Appointments Cancelled.

Colin J.R. 74½.

Moulton E.H.C. 163.

Herbert Ensign C. 156.

Fletcher G.C. 250½

Martin G.L. 250½

Moulavie Mah. Saeem 250½

Moulavie Ushraff Alli 316½

Cornet Tottenham 217.

Ensign C. Herbert 335.

Moulavie Ousaf Allee 600½

Dr. Stokes. 647½

Lieut. R.G. Mayne 687.

Arrivals

Foster 16½

Cocklwin 69½

S. Russell 84½

Best 84½

H.B. Barney 124½

F.W. Ellis

Simson 420½

Thompson 420½

Reid 538½

C.D. Hamilton 642½

Mayne 644½

H. Dixon 694.

B. Phelps 694.

Rickets 694

Deaths.

Captn. Lumsdaine N.

Captn. J. Fisher 235.

Returns

From Europe.

Tottenham 63.

C. Hamilton 84 p.

C. Halkt 316 p.

C. Bidwell 652.

From Sea.

J. C. Brown 420 p.

E. Wilmot, 716.

College Students reported qual[illegible]
for the public service by proficiency in two [illegible]

W. R. Best 46½

G. E. Lance 62½

R. Thornton 62½

R. J. Richardson R. J. 186½

C. S. Belli 186½

C. H. Campbell 438½

C. Limond 438½

A. Hammond 538½

C. F. Carnack 538½

R. O. Heywood 538½

Departures

To Europe	To Sea
Lushington F.A. 74½	Lamb Rev. G. 80
Cunningham W.C.S. 74½	J.W. Taunton 110½
Clarke Lieut. Col. A. 155.	H.S. Boulderson 204
R.M. Skinner 170.	D.F. McLeod 204.
J.S. Clarke 170.	Surgeon N. Wallich 478½
J.A. Craizie 186½	
J. Alexander 186½	
A. Littledale 186½	
J. Davidson 187.	
C. Morly 204.	
R. Williams 204.	
W. Muir 267.	
R.P. Harrison 316½	
C.T. Sealy 316½	
H. Moore 317.	
R. Spankie 465.	
R.T. Tucker 650.	
W.H. Benson 665.	

Resignations.

[illegible]ddleston Captn H 36.
[illegible]illiams R. 86.
[illegible]avidson J. 111.
[illegible] Morley 127.
[illegible]ent^t Col. A. Clarke 155.
[illegible]ugeon S. Davis 209.
[illegible] Lindsay 235.
[illegible] Moore 235.
[illegible]r N. Wallich 393.
[illegible]ent^t Bristow 431.
[illegible]ent^t Col A Irvine C.B. 468.
[illegible] J.H. Graham 512.
[illegible]ugeon C. Finch 567.
[illegible]ent^t Col. Irvine 579.
[illegible]r J Bruce 589.
[illegible]apt^n C. F. Le Hardy 590.
[illegible] C. Parks 590.
[illegible] Sterling 687.
[illegible]ugeon J. Taylor 694.
[illegible]ugeon A Smith 695.
[illegible] Hinson 735.

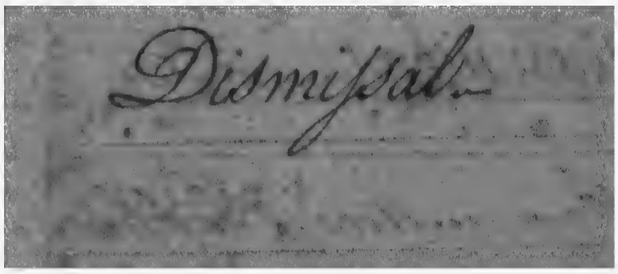
Dismissal

Local Committees of Public Instruction,
The Judge, Collector, Magistrate,
Principle Sudder Amoen and
Civil Surgeon of each District
in Bengal, Behar, and Cuttack
and all officers acting temporarily
in any of the above capacities are
to be ex-officio members of the
above committee in their res-
pective Districts.

Limits of Tillah Cuttack to be so
altered as to include the piece
of ground at Balasore formerly
a Factory of the Danish Settlemt. &c.

Offices Abolished and

Camp Benares, Ind. Dépt.

Pa 77.

Jany 15. 1826.

All officers in charge of Police Battalions, whether a time or permanently, are invested with the pos of a Joint Magistrate at the places where their may be stationed.

Bhuttee Territory, & Pergunnahs to be placed, under superintendence of an Agt. to the Govr. Genl. and after the 1826.

Pa. 142.

Pa. 170.

Forty Villages transferred from the jurisdiction Thannah Pakoollah, Zillah Mymensing of Shazadpore in Zillah Pubnah, Sunat

Pa. 410/2

Sooksagur Thannah in Nuddea remd. from present site, to Chozda.

Pa. 430/2

Apr 11th 1826.

Thannah Seapaharee is included in the Boodh Sub Divn., and the entire Criminal Juris of that Thannah is transferred from Bee to Bancoorah.

Pa 488/2

Apr 18. 1826.

Thannah of Tezgong in Dacca, removed to former site, Tongy.

Transfer of Offices.—

Ca. 448 ½. Apr 18. 1846.	The Head Quarters of the South Western Sub-Divn. of Hooghly have been removed fm. Keerpoy to Jehanabad.
Ca. 1049. Apr 22. 1846.	The Station of Mhow is re-transferred fm. the Bombay to the Bengal Estatmt. fm. 1st May 1846.
Second Supplmt. to Gazette April 25. 1846.	Reannexation to Bydebattee, in Zillah Hooghly, of that part of the Thanah, which was lately transferred to Howrah, as also the removal of the Thanah fm. Bydebattee to Sungor Pansd.
Supplmt. to Gazette May 13th. 1846	Thanah Ryuah in Burdwan is annexed to the Sub-division under the Deputy Magt. stationed at Jehanabad. —
June 6. 1846. Ca. 615.	Assistant Superintendents for the Suppression of Thuggee, jurisdiction of certain Officers of this department set forth.
June 27 Ca. 674½	The whole of the Thanahs of Gudoss — from the Police Jurisdiction of Bancorah to that of Ct. Burdwan

Rules.

Pa. 345/2.
March 21st 1846.

Sub Assistant Surgeons when placed in so
of the
Medl. duties of a Civil Station, to draw an
allowance of 50 Rupees per Mensem.

Pa 724.
Agra, Salt.
to Govt. N.W.P.
11 July 1846.

Travelling allowances of all Uncovenanted
Christian or Native in the Revl., Indl.,
Poll. Branches of the Service to be 3/10 of the
drawn by each individual.

Disposition List of Furloughs.

Expiry	Amitted by Seniority	Furloughs that will be available by return or expiry to the [illegible] 1845	Furloughs to be alta Registered applicant
W. Onslow	J. A. Grazie	1 F. O. Wells, 10 Feby 1836,	J. Alexander
		2 H. F. Jones, Lt	
		3 C. H. Morland 28 Do	
		4 R. Alexander 1st Ellen	
		5 A. C. Bedwell 5 Do	
		6 W. D. Hunt Do	
		7 H. C. Hallet 21st Do	
F. O. Wells	J. Alexander		

Numb. I. [1]

The Calcutta Gazette.

Published by Authority.

☞ *It is requested that Government Notifications for the Calcutta Gazette, of any length, may be sent to the Press by Noon of Tuesdays and Fridays; and those of a few lines only, before 5 P. M. of those days.*

SATURDAY, JANUARY 3, 1846.

FORT WILLIAM,
HOME DEPARTMENT,
LEGISLATIVE,
THE 27TH DECEMBER, 1845.

The following Act is brought up before the Legislative Council this day—Resolved, that the Rules requiring that all Acts shall be brought up for second reading in two months or in three months from the date of the first reading, be suspended in respect to the following Proposed Act, and that it be at once passed into Law, the assent of the Right Hon'ble the Governor General of India having been obtained and recorded.

ACT No. XXVI. OF 1845.

An Act to regulate the granting and withholding Licenses for the Sale of Liquors within the Town of Calcutta.

I. It is hereby enacted, that all powers and duties now vested by Law in the Justices of the Peace with respect to granting and withholding Licences for the sale of Arrack or other Spirituous or Fermented Liquors within the Town of Calcutta, shall from and after the passing of this Act, be vested in and discharged by any person whom the Governor of Bengal may appoint for that purpose.

II. And it is hereby enacted, that the Governor of Bengal shall have authority at all times to regulate the form of Licenses to be granted for the sale of Arrack and other Liquors as aforesaid in the Town of Calcutta, and to vary and add to the terms and conditions thereof.

III. And it is hereby enacted, that whenever a License to sell Arrack or other Liquors as aforesaid shall be granted under the provisions of this Act, the Officer granting such License shall be authorized to demand, in consideration of the privilege granted, such fee, tax or duty as may from time to time be fixed under the sanction of the Governor of Bengal. And such fee, tax or duty may be made payable in advance, or at such period as may be settled by the Officer granting the Licence.

IV. And it is hereby enacted, that it shall be lawful for the Officer granting such License to withhold or recal the same, in case the fee, tax or duty aforesaid be not duly paid according to the conditions upon which such Licence shall be granted. And any person vending Arrack or other Liquors as aforesaid within the Town of Calcutta, whilst such Licence shall be withheld, or after it shall have been recalled as aforesaid, shall be liable to all the penalties for vending Arrack or other Liquors as aforesaid without a Licence.

G. A. BUSHBY,
Secy. to the Govt. of I...

FORT WILLIAM,
HOME DEPARTMENT,
LEGISLATIVE,
THE 27TH DECEMBER, 1845.

The following Act is brought up before the Legislative Council this day—Resolved, that the Rules requiring that all Acts shall be brought up for second reading in two months or in three months from the date of the first reading, be suspended in respect to the following Proposed Act, and that it be at once passed into Law, the assent of the Right Hon'ble the Governor General of India having been obtained and recorded.

ACT No. XXVII. OF 1845.

An Act for enabling Assistant Magistrates vested with special powers to decide Cases under the Provisions of Act IV. of 1840.

I. It is hereby enacted, that in the Territories subject to the Presidency of Fort William in Bengal, Assistant Magistrates vested with special powers, shall be competent to decide cases under the provisions of Act IV. of 1840 when such cases are referred to them by the Magistrates to whom they are subordinate, and that such Assistants shall deal with such cases in the same way as Magistrates are competent to deal with them under the said Act.

II. Provided always that the Magistrates may at all times recall from such Assistants any depending cases which may have been referred to them under this Act, and which for the more speedy administration of justice or for any other reason, the Magistrates may deem it proper to determine themselves in the first instance.

G. A. BUSHBY,
Secy. to the Govt. of India.

FORT WILLIAM,

HOME DEPARTMENT,

LEGISLATIVE,

THE 27TH DECEMBER, 1845.

The following Act is brought up before the Legislative Council this-day—Resolved, that the Rules requiring that all Acts shall be brought up for second reading in two months or in three months, from the date of the first reading, be suspended in respect to the following Proposed Act and that it be at once passed into Law, the assent of the Right Hon'ble the Governor General of India having been obtained and recorded.

ACT No. XXVIII. OF 1845.

An Act for the Improvement of the Administration of Justice and despatch of Business in the Supreme Court of Judicature at Fort St. George.

I. It is hereby enacted, that from and after the passing of this Act, it shall be lawful for any one of the Judges of the Supreme Court of Judicature at Fort St. George, when occasion shall so require to sit apart from the other Judges or Judge, as the case may be, of the same Court for the despatch of the Criminal Business of the said Court, at the same time when the other Judges or Judge, as the case may be, of the said Court shall be sitting for the despatch of Business in the said Supreme Court, and that all proceedings whatever so had by and before such Judge, so sitting apart for the purpose aforesaid, shall be good, valid and effectual in the Law to all intents and purposes as fully as if the said proceedings were had before all the Judges of the said Court sitting as a Court of Oyer and Terminer and Gaol Delivery under the Charter of the said Court.

II. And it is hereby further enacted, that all Business of what nature or kind soever which the said Supreme Court of Judicature at Fort St. George may or shall have power to transact in Term, it shall in like manner have power to transact out of Term, and that all proceedings whatever before the said Court out of Term, shall be as good, valid and effectual in the Law to all intents and purposes as fully as if the said proceedings were had in Term, and that all [illegible] orders of the said Court as to all Judgments, Executions or other Proceedings in Term, shall be applicable and shall be [illegible] all Judgments, Executions, or other Proceedings given, issued or had out of Term, as near as the same can be made applicable thereto, and the said Court shall issue such new Rules and Orders as may be necessary for the purpose of giving full effect to the provisions in this Act contained.

G. A. BUSHBY,

Secy. to the Govt. of India.

FORT WILLIAM,

HOME DEPARTMENT,

LEGISLATIVE.

THE 27TH DECEMBER, 1845.

The following Act is brought up before the Legislative Council this day—Resolved, that the Rules requiring that all Acts shall be brought up for second reading in two months or in three months, from the date of the first reading, be suspended in respect to the following Proposed Act, and that it be at once passed into Law, the assent of the Right Hon'ble the Governor General of India having been obtained and recorded.

ACT No. XXIX. OF 1845.

An Act to empower the Government of Bombay to appoint Joint Zillah Judges or Joint Session Judges.

I. It is hereby enacted, that it shall be lawful for the Governor in Council of Bombay, with the consent of the Governor General of India in Council, whenever the state of Civil Judicial business may render it expedient, to appoint in any Zilla, within the Territories subject to the Presidency of Bombay, a Joint Judge, who shall be vested with co-extensive powers and a concurrent jurisdiction with the Judge of the Zilla, except that he shall not keep a file of Civil suits, but shall transact such Civil business only as he may receive from the Judge of the Zilla.

II. And it is hereby enacted, that the Rules and Regulations at present in force, or which may hereinafter be enacted for the guidance of the Judge, shall be equally applicable to the Joint Judge.

III. And it is hereby enacted, that previous to exercising the functions of his Office, the Joint Judge shall take the oath prescribed for the Judge, with the requisite alteration of designation, or when the oath is dispensed with under Act XXI. of 1837, shall make and subscribe a declaration in writing to the same effect with such oath.

IV. And it is hereby enacted, that the seal of the Joint Judge shall be the same as is used by the Judge of the Zilla.

V. And it is hereby enacted, that it shall be lawful for the said Governor in Council, with the consent of the said Governor General in Council, whenever the state of Criminal Judical business may render it expedient, to appoint in any Zilla within the said Territories a Joint Session Judge who shall be vested with co-extensive powers and a concurrent jurisdiction with the Session Judge of the Zilla, except that he shall not receive original complaints, but shall transact such Criminal business only as he may receive from the Session Judge of the Zilla.

VI. And it is hereby enacted, that the Rules and Regulations at present in force or which may hereafter be enacted for the guidance of the Session Judge, shall be equally applicable to the Joint Session Judge.

VII. And it is hereby enacted, that previous to exercising the functions of his Office, the Joint Session Judge shall take the oath prescribed for the Session Judge with the requisite alteration of designation, or when the oath is dispensed with under Act XXI. of 1837, shall make and subscribe a declaration in writing to the same effect with such oath.

VIII. And it is hereby enacted, that the seal of the Joint Session Judge shall be the same as is used by the Session Judge of the Zilla.

G. A. BUSHBY,

Secy. to the Govt. of India

FORT WILLIAM,

HOME DEPARTMENT,

LEGISLATIVE,

THE 27TH DECEMBER, 1845.

The following Act is brought up before the Legislative Council this day—Resolved, that the Rules requiring that all Acts shall be brought up

for second reading in two months or in three months, from the date of the first reading, be suspended in respect to the following Proposed Act, and that it be at once passed into Law, the assent of the Right Hon'ble the Governor General of India having been obtained and recorded.

ACT No. XXX. OF 1845.

An Act for enabling Session Judges within the Madras Presidency to award fines in compensation to injured parties.

It is hereby enacted, that from the 1st day of February 1846 it shall be competent to the Session Judges within the Presidency of Fort St. George in adjudging a sentence of fine, to award such fine, or any part of such fine, in compensation to the party who may have been injured, in like manner as it is competent to Magistrates to award fines under Clause Second, Section XXXIX. Regulation IX. 1816 of the Madras Code.

G. A. BUSHBY,
Secy. to the Govt. of India.

FORT WILLIAM,
HOME DEPARTMENT,
LEGISLATIVE,
THE 27TH DECEMBER, 1845.

The following Act is brought up before the Legislative Council this day—Resolved, that the Rules requiring that all Acts shall be brought up for second reading in two months, or in three months from the date of the first reading, be suspended in respect to the following Proposed Act, and that it be at once passed into Law, the assent of the Right Hon'ble the Governor General of India having been obtained and recorded.

ACT No. XXXI. OF 1845.

An Act for exempting the Pensions of Soldiers and others from Attachment by Process of the Courts of the East India Company.

I. It is hereby enacted, that the reduced pay or pension, however denominated, of Invalid Officers and Soldiers and retainers of the Bombay Army, or any other monthly or annual pecuniary allowance granted on retirement from the public service, by the authority of the Governor in Council of Bombay, to any person in consideration of past services and present infirmities or old age for the term of the life of such worn-out or disabled Officer or Public Servant shall not from and after the passing of this Act be liable to seizure, attachment or sequestration by the process of any of the Courts of the East India Company within the said Presidency, at the instance of a Creditor for any demand against the Pensioner, or in satisfaction of a decree or order of any such Court, nor any money due or to become due on account of such pension or allowance, unless the same have been assigned or made over by the Pensioner by a writing under his signature executed previous to the passing of this Act, any Law or Regulation to the contrary notwithstanding.

II. And it is hereby enacted, that all assignments, bargains, sales, contracts, agreements or securities whatsoever, made after the passing of this Act by such Pensioner as described in the foregoing Section, for any money to become due thereafter on account of his pension, shall be null and void and of no effect, any Law or Regulation to the contrary notwithstanding. Provided always that nothing herein contained shall be construed to prevent or render null the assignment of money due on account of a pension or monthly or annual pecuniary allowance, by a writing under the signature of the Pensioner executed on or after the date when the same shall become due.

G. A. BUSHBY,
Secy. to the Govt. of India.

FORT WILLIAM,
HOME DEPARTMENT,
LEGISLATIVE,
THE 27TH DECEMBER, 1845.

The following Act is brought up before the Legislative Council this day—Resolved, that the Rules requiring that all Acts shall be brought up for second reading in two months or in three months from the date of the first reading, be suspended in respect to the following Proposed Act, and that it be at once passed into Law, the assent of the Right Hon'ble the Governor General of India having been obtained and recorded.

ACT No. XXXII. OF 1845.

An Act to modify Regulation I. of 1820 of the Madras Code, relative to Manufacturing Spirituous Liquors by the European process of distillation.

I. Whereas it is expedient to modify Regulation I. of 1820 of the Madras Code, and to allow persons manufacturing Spirituous Liquors by the European process of distillation to dispose of the same under certain conditions for consumption within the Territories of the Presidency of Fort St. George: and whereas it is desirable to remove certain doubts which have existed as to whether European British subjects are equally with other parties amenable to the Local Authorities in the Provinces for offences committed in violation of the said Regulation I. of 1820 of the Madras Code, it is hereby enacted, that Clauses 2 and 3, Section IV. Regulation I. 1820 of the said Code, be repealed.

II. And it is hereby enacted, that the Licenses to be granted under Section IV. Regulation I. 1820 of the Madras Code, for the establishment of all Distilleries for manufacturing Rum, Arrack or other Spirits by process of distillation similar to the European system, shall be prepared according to a form to be approved by the Board of Revenue, and shall contain a stipulation that the whole of the Spirituous Liquor manufactured at such Distillery shall be exported by Sea, or shall be sold only to the Civil or Military Officers of Government empowered to purchase the same on account of the Public Service, or to Abkarry Renters for retail sale within the limits of their respective farms, but not to the licensed retail dealers of Madras contemplated by Section VII. Regulation I. 1813 of the Madras Code.

III. And it is hereby enacted, that any person, whether European or not, who in breach of the stipulation in his Distillery License held under the provisions of the foregoing Section and of Clause 1. Section IV. Regulation I. 1820 Madras Code, shall, directly or indirectly, sell or permit to be sold any such Spirituous Liquors to any European Sailor or Soldier, or to any Native of India, or other person, save and except to those persons to whom it is hereinbefore declared that such Liquors may be lawfully sold, shall, on proof thereof to the satisfaction of the Collector of

Revenue, by whom such License shall have been granted be liable to the forfeiture of his License, or to a fine not exceeding Rupees 1,000 for every such offence, subject to the confirmation of the Board of Revenue, to whose final decision every such case shall be referred.

IV. And it is hereby enacted, that European British subjects, as well as other parties guilty of the offences specified in Regulation I. of 1820, shall on conviction before the Session Judge or Subordinate Judge of the Zillah, be subject to the penalties therein severally and respectively provided against the commission of such offences save and except that no European British subject shall in any case be liable to hard labor when imprisoned in pursuance of a sentence passed upon him under that Regulation, but that any fines which may be imposed for acts done in breach of the provisions of the said Regulation or of the provisions of Sections 2 and 3 of this Act, shall in default of payment be recovered by the distress and sale of the property of the parties against whom such fines shall have been adjudged.

V. And provided also, that it shall be lawful for the Session Judge or Subordinate Judge of the Zillah in sentencing any European British subject to imprisonment to direct that the imprisonment shall be in the Gaol at Madras.

VI. And it is hereby enacted, that the Gaoler of the Gaol at Madras shall receive into the said Gaol any European British subject so sentenced as aforesaid and keep him there imprisoned during the term of his sentence in the same manner as if he had been sentenced by the Supreme Court.

G. A. BUSHBY,
Secy. to the Govt. of India.

No. 20.

FORT WILLIAM,
FINANCIAL DEPARTMENT,
THE 15TH DECEMBER, 1845.

NOTIFICATION.

Notice is hereby given, that the Salaries, Pay, Batta and Allowances of the Civil, Military and Marine Departments for December 1845, will be payable as under—

Military and Marine Departments, on or after Saturday, the 10th Proximo.

Civil Ditto, on or after Thursday, the 15th Proximo.

By order of the Honorable the President in Council,

J. A. DORIN,
Secy. to the Govt. of India.

No. 21.

FORT WILLIAM,
FINANCIAL DEPARTMENT,
THE 22D DECEMBER, 1845.

NOTIFICATION.

Notice is hereby given, that as the Amount of the Year's Supply required from India by the Hon'ble the Court of Directors in aid of their Home Treasury, has been provided in full, no further Advances on the hypothecation of Goods will be made by the Governments of Bengal, Madras, or Bombay, during the course of the Current Official Year.

By order of the Hon'ble the President of the Council of India in Council,

J. A. DORIN,
Secy. to the Govt. of India.

ORDERS BY THE HON'BLE THE LIEUTENANT GOVERNOR OF THE NORTH WESTERN PROVINCES.

No. 60 A. of 1845.

Camp, Gughya,
JUDICIAL AND REVENUE DEPARTMENT,
THE 24TH DECEMBER, 1845.

LEAVE OF ABSENCE.

Mr. D. F. McLeod, Magistrate and Collector of Benares, for six months, preparatory to his embarkation on leave beyond Sea.

J. THORNTON,
Secy. to Govt. N. W. P.

No. 5368 of 1845.

AGRA,
JUDICIAL DEPARTMENT,
THE 26TH DECEMBER, 1845.

LEAVE OF ABSENCE.

Mr. James Lean, Additional Judge of Barielly, during the ensuing Mohurrum Vacation, under Section XI. of the Absentee Rules.

J. THORNTON,
Secretary to Govt. N. W. P.

GENERAL ORDERS BY THE HON'BLE THE PRESIDENT OF THE COUNCIL OF INDIA IN COUNCIL.

FORT WILLIAM, 2*d January*, 1846.

No. 1 of 1846.—Captain Richard Samuel Tickell, of the 72d Regiment Native Infantry and Deputy Assistant Commissary General, is permitted to proceed to the Cape of Good Hope and New South Wales, on Medical Certificate, and to be absent from Bengal on that account for two years.

W. M. N. STURT, *Major*,
Offg. Secy. to the Govt. of India,
Mily. Dept.

FORT WILLIAM, 2*d January*, 1846.

No. 3 of 1846.—It having been intimated by the Hon'ble the Court of Directors, that the Great Coats brought out to India by Her Majesty's Troops are the property of the East India Company, the following Rules are substituted for those published in the General Orders, Nos. 277 and 178, of the 11th October 1844 and 30th May 1845, which are hereby cancelled.

1st. On the arrival of a Regiment in this Country, a Return prepared according to the form prescribed in the Clothing Regulations, page 103, of the Great Coats in use with it, is to be forwarded to the Secretary to the Clothing Board, with a Survey Report on any that may be condemned as unserviceable, and an Indent for the number required to complete.

2d. Great Coats in possession of Recruits of Her Majesty's and the Hon'ble Company's Services on arrival from Europe, are to be retained by them, deficiencies being supplied on Indent by the Clothing Agent at the Presidency from the repaired Coats in Store; and on reaching their destinations, such of the Great Coats as may be condemned by Committees, will be disposed of

under the orders of the Clothing Board, to whose Secretary the usual Survey Reports are to be forwarded, with Indents to supply deficiencies which the surplus in Regimental Store may be sufficient to meet.

3rd. On the departure of a Regiment for Europe, all surplus Great Coats are to be made over to the 2nd Division Army Clothing Agent, and a Return forwarded to the Secretary to the Clothing Board, accounting for every Great Coat in its possession at the date of the last Annual Return.

4th. Great Coats returned to the Clothing Agent are to be surveyed, and such as are reported serviceable, or repairable, will be re-issued in compliance with Indents; the Annual Returns of the receiving Corps, exhibiting the original dates of issue as marked on the Coats, in conformity with the direction contained in para. 3 of the General Order No. 14 of the 19th January 1842.

5th. Volunteers will retain their Great Coats, and be held responsible for their condition; Nominal Rolls, shewing the Regiments to which transferred, and the dates of issue of their Coats being forwarded to the Secretary to the Clothing Board, and to the Commanding Officer of the new Corps, in order that the Articles may be duly accounted for in the Annual Returns.

6th. Invalids will retain their Great Coats on quitting their Corps for the purpose of returning to Europe, and will be held responsible for them on embarkation. The numbers so taken away being exhibited in Regimental Annual Returns.

W. M. N. STURT, *Major*,
Offg. Secy. to the Govt. of India,
Mily. Dept.

FORT WILLIAM, 2*d January*, 1846.

No. 4 of 1846.—The undermentioned Gentlemen are admitted to the service in conformity with their appointments by the Hon'ble the Court of Directors as Cadets of Artillery and Infantry, on this Establishment, and promoted to the rank of 2d Lieutenant and Ensign from the dates assigned to them in General Orders Nos. 279 and 367, of the 29th August and 28th November last.

Artillery.	*Date of arrival at Fort William.*
Mr. Charles Smith Lemarchand,	29th Decr. 1845.
Infantry.	
Mr. James Spence Ogilvie,	29th Decr. 1845.
„ George Augustus Williams,	
„ Charles Stuart Ward Ogilvie,	

The following Officers have returned to their duty on this Establishment, without prejudice to their rank, by permission of the Hon'ble the Court of Directors:

	Date of arrival at Fort William.
Major Charles George Ross, of the 19th Regiment Native Infantry,	29th Decr. 1845.
Assistant Surgeon Samuel Lightfoot, of the Medical Department,	

Captain Curwen Gale, of the Invalid Establishment, is permitted to proceed to Europe on Furlough, on Medical Certificate.

The leave of absence for three months, granted to Brevet Captain John Laughton, Executive Engineer 6th Division Department of Public Works, in General Orders No. 379 of the 5th ultimo, is cancelled at the request of that Officer.

W. M. N. STURT, *Major*,
Offg. Secy. to the Govt. of India,
Mily. Dept.

FORT WILLIAM, 2*d January*, 1846.

No. 5 of 1846.—Mr. Charles Thomas Graham is admitted to the service in conformity with his appointment by the Hon'ble the Court of Directors, as a Cadet of Artillery on this Establishment, and promoted to the rank of 2nd Lieutenant, leaving the date of his Commission for future adjustment. Date of arrival at Fort William, 29th December 1845.

Lieutenant Athill Turner, of the 1st Regiment Native Infantry, has returned to his duty on this Establishment, without prejudice to his rank, by permission of the Hon'ble the Court of Directors. Date of arrival at Fort William, 25th December 1845.

W. M. N. STURT, *Major*,
Offg. Secy. to the Govt. of India,
Mily. Dept.

FORT WILLIAM, 2*d January*, 1846.

No. 6 of 1846.—Captain Charles James Horton Perreau, of the 58th Regiment Native Infantry, has returned to his duty on this Establishment, without prejudice to his rank, by permission of the Hon'ble the Court of Directors: Date of arrival at Fort William, 30th December 1845.

Captain Gilbert Hamilton, of the 53d Regiment Native Infantry, is permitted to proceed to Europe on Furlough, on Medical Certificate.

The unexpired portion of the leave of absence granted to Captain James Roxburgh, of the 39th Regiment Native Infantry, 1st Assistant Military Auditor General, in General Orders No. 31 of the 9th February 1844, is cancelled from the 29th December 1845, the date of his return to Bengal and resumption of the duties of his Staff Appointment.

Assistant Surgeon James Macansh, of the Medical Department, attached to the Civil Station of East Burdwan, is permitted to proceed to New South Wales, on Medical Certificate, and to be absent from Bengal on that account for two years.

W. M. N. STURT, *Major*,
Offg. Secy. to the Govt. of India,
Mily. Dept.

ERRATUM

To the Circular Order of the Nizamut Adawlut, No. 24, of the 31st October last.

Rule 2. For "heading (No. 37,)" read "heading (No. 3.)"

R. J. COLVIN,
Offg. Register.

NOTICE.

THE Civil Auditor has more than once, he regrets to say, with inadequate success, called the attention of the Heads of Departments to the necessity of giving with their Monthly Abstracts of Establishment, distinct particulars of their Absent Subordinates and of themselves who are liable to retrenchment in certain cases by the Civil Auditor, when on leave of absence either on Medical or private affairs. Inattention to this imposes upon his Department the labour of tedious research to ascertain the dates they relinquish and resume their respective duties, and as a natural consequence delay in Auditing the Abstracts. The Civil Auditor therefore once more begs publicly to bring the circumstance to the notice of the Departments, and to explain that, the more facilities are afforded, the more dispatch will follow in Auditing their Pay and Allowances.

W. H BELLI,
Civil Auditor.

Fort William,
Civil Auditor's Office,
The 19th December, 1845.

GENERAL POST OFFICE NOTIFICATION.

EXPORT OVERLAND MAIL VIA BOMBAY.

THE Government of Bombay having appointed the 1st of the ensuing month of February, for the departure of the next Steamer therefrom, with a Mail for Suez—Notice accordingly is hereby given, for general information, that the latest safe date, for the transmission of letters and papers from Calcutta, which may be intended for conveyance by that opportunity, will be Wednesday the 21st instant, and that the first set of the Overland Packets will be closed at, and despatched from this Office on Monday, the 19th idem. Letters and papers not specially superscribed by any particular route, will be forwarded via Marseilles, and thus be liable to the higher rate of postage.

W. TAYLER,
Post Master General.

Fort William, Genl. Post Office,
The 1st January, 1846.

GENERAL POST OFFICE NOTIFICATION.

EXPORT OVERLAND MAIL,

Per P. and O. Co.'s Steamer "Hindoostan," direct from Calcutta.

NOTICE is hereby given for general information, that the Mails for Suez, and the intermediate Ports, (Madras, Ceylon and Aden,) as well as for Hong Kong, Singapore and Penang, intended for transmission by the Peninsular and Oriental Company's Steam Vessel "Hindoostan," will be closed at this Office, on Wednesday, the 7th proximo, and that an After Packet will be despatched hence on Thursday, the 8th idem, precisely at 1 P. M, with the chance of overtaking that Vessel.

W. TAYLER,
Post Master Genl.

Fort William, Genl. Post Office,
The 19th December, 1845.

GENERAL POST OFFICE NOTIFICATION.

Inward Overland Packet Signal.

WITH a view of meeting the wishes of the Community by expediting as far as possible, the delivery of Overland Letters, the following arrangements have been made, and are hereby notified for public information.

The moment the Overland Mail reaches this Office, a large black ball will be hoisted half-mast high, on the mast erected on the roof of the building.

When the Letters are stamped, sorted, registered and ready for delivery, the ball will be raised to the mast head.

Parties sending their own Peons with money for payment of the postage on "bearing covers," will of course receive them sooner than those who wait for their delivery by the Office Peons.

As the Mails usually arrive late in the afternoon the Office Peons can seldom go out for delivery before nightfall.

All those therefore, whether Agents or Individuals, who wish to receive their letters *during* the *night*, are requested to make some arrangement for their receipt and for the payment of postage charged, by *keeping in attendance* at their House or Office, when their Letters are *usually delivered*, some person authorized and prepared to receive and pay for them without delay.

Parties experiencing any improper or unusual delay in the delivery of their Letters, are requested to communicate the particulars of the case without delay to the Post Master General.

W. TAYLER,
Post Master General.

Calcutta, Genl. Post Office,
The 17th December, 1845.

NOTA BENE.—In the event of the Inward Overland Mail at any time arriving at this Office late in the evening, a large Signal Lanthern, exhibiting a Coloured Light, will be hoisted instead of the Ball.

GENERAL POST OFFICE NOTIFICATION.

IMPORT EXPRESS POSTAGE FROM BOMBAY.

WITH reference to the Notification issued by this Office, under date the 15th ultimo—Notice is hereby given for general information, that by orders of the Government of India, the Bombay General Post Office Notification of the 3d idem, fixing extra rates of Postage on Overland Letters and Papers transmitted thence to Calcutta by Express Mail, has been cancelled, and that the ordinary rates only, will, as heretofore, continue to be charged on covers, forwarded by the usual Import Overland Express from that Presidency.

W. TAYLER,
Post Master General.

Calcutta, Genl. Post Office,
the 31st October, 1845.

Packets for the reception of Letters by the following Ships are open at this Office.

Names of Vessels.	Agents.	Intended Departure.	For what Ports.	Touching at.	Remarks.
Ellenborough, ...	Cockerell and Co., ...	6th January 1846,	London, ...	Cape of Good Hope.	
Diamond, ...	Sawers and Co., ...	8th ditto, ...	Ditto.		
Hindoostan Steamer, ...	J. R. Engledue, Esq , ...	Ditto, ...	Suez, ...	Madras. Ceylon and Aden.	
Maidstone, ...	Allan, Deffell and Co., ...	10th ditto, ...	London, ...	Cape of Good Hope.	
Alfred, ...	Gisborne and Co., ...	Ditto, ...	Ditto.		
Bucephalus, ...	Colville, Gilmore and Co., ...	15th ditto, ...	Ditto.		
Agincourt, ...	Colvin, Ainslie, Cowie & Co..	Ditto, ...	Ditto, ...	Cape of Good Hope.	

CHAS. CRICHTON, *Deputy Post Master General.*

Calcutta, General Post Office, the 2d January, 1846.

GENERAL POST OFFICE NOTIFICATION.

Receipt of Letters, &c. at the General Post Office for delivery in Calcutta.

AS it appears that the Public are not generally aware that Letters and Parcels may be posted at the General Post Office for delivery in the City of Calcutta,—Notice is hereby given, that Letters, Papers or Parcels for delivery in Calcutta and the Suburbs, will be received at this Office on payment of Postage, between the hours of 10 A. M. and 2-30 P. M., and distributed the same day. Those brought after 2-30 P. M. will be delivered on the following day.

The following rate of Postage will be charged:

Letters not exceeding Quarter Tolas,	6 Pie.
Exceeding ¼ Tola, not exceeding one Tola, ...	1 Anna.
Account, Voucher, Law Papers, &c. not exceeding 3½ Tolas, ...	1 „
Exceeding 3½ and not exceeding 6 Tolas, ...	2 „
Newspaper not exceeding 3½ Tolas,	1 „
Exceeding 3½ Tolas and not exceeding 6 Tolas, ...	2 „
Parcels not exceeding 50 Tolas, ...	3 „
Above 50 Tolas and not exceeding 100 Tolas, ...	6 „
Pamphlets, Books, &c. not exceeding 20 Tolas, ...	2 „
Above 20 Tolas and not exceeding 40 Tolas, ...	4 „

W. TAYLER,
Post Master General.

Calcutta, Genl. Post Office,
The 6th December, 1845.

OVERLAND PRE-PAID LETTERS.

NOTICE.—With reference to the system of optional pre-payment of British Postage in India, upon Letters for places within the United Kingdom of Great Britain, which will come into operation on the 1st of the ensuing month of March, the following rates of Postage will be levied, namely,

Not exceeding ½ an ounce, 8 Annas, ... (1 Shillings)
Above ½, and not exceeding 1 ounce,
1 Rupee, ... (2 Shillings)
Above 1, and not exceeding 2 ounces,
2 Rupees, ... (4 Shillings)
Above 2, and not exceeding 3 ounces,
3 Rupees, ... (6 Shillings)
And so on, increasing 1 Rupee, ... (2 Shillings) for every additional ounce, or fraction of the ounce.

As 5 ounces is the nearest integral of English weight to 12 Tolas, the maximum weight allowed for transmission by Dawk, it is indispensable that letters be not allowed to exceed that weight, to prevent the inconvenience of their being refused at the Post Office.

The option of pre-paying the British Postage is exclusively, limited to Letters transmitted in the Mails sent via Southampton, and such letters must bear the following superscription for the guidance of the Post Office Receivers, viz.

"BRITISH POSTAGE PRE-PAID,
"*Via Southampton.*"

Letters not for places, within the United Kingdom of Great Britain, or which may not require to pass through the English Post Office, to their ulterior destinations, will, as heretofore, be subject to Foreign Steamer, or Red Sea Postage, precisely at the same rates as those fixed for the levy of British pre-paid Postage.

British and Foreign Steamer, or Red Sea Postages, are exclusive of the India ordinary Inland Postage.

It is strongly recommended, both for the convenience of the individuals bringing the letters, and of the Receivers at the Post Office, that Letters intended to be pre-paid should be accompanied by separate receipts, or be entered separately from other descriptions of letters in the Sender's Dawk Receipt Books.

N. B.—These Rules, until further orders, are to apply only, to letters forwarded via Bombay, not to letters transmitted hence by the Steamers Bentinck and Hindostan.

WM. MOORE,
Deputy Post Master.

General Post Office,
The 8th February, 1844.

GENERAL POST OFFICE NOTIFICATION.

Tenders for conveyance of Mails.

SEALED Tenders, under cover addressed to the Post Master General, will be received at this Office, until *Monday* the 26th January, 1846, for the conveyance of the Public (Letter and Banghy) Mails, as well as of Dak Travellers, by wheeled Vehicles drawn by Horses, for a period of three years, on the two portions of the Grand Trunk Road between Mungulpore and Sherghotty, and the latter Station and Benares.

The rates of remuneration will depend upon those of speed and therefore be accordingly regulated.

Full particulars of the terms and conditions, and on every other point connected with the matter, may be obtained by any individual desirous of entering into Contract, for the above-mentioned purpose, on his applying *personally* to this Office for the same.

A sufficient amount of deposit, in Government Promissory Notes, as Collateral Security, will be required from the party whose Tender may be accepted for the faithful and satisfactory performance of his Contract.

W. TAYLER,
Post Master General.

Calcutta, General Post Office,
The 30th December, 1845.

NOTIFICATION.

FORT WILLIAM, OPIUM DEPARTMENT,
THE 10TH NOVEMBER, 1845.

NOTICE is hereby given, that on Thursday, the 15th January, 1846, at the hour of Eleven o'Clock in the forenoon, will be put up to Sale at the Exchange Rooms at Calcutta, and sold by Public Auction, for Exportation by Sea, the undermentioned quantity of Opium, the Provision of 1844-45, subject to the following Conditions; viz.

Produce of Behar Agency, ...	Chests	4,500
Ditto of Benares ditto, ...	,,	2,000
Total Chests		6,500

CONDITIONS OF SALE.

1st.—The Opium will be sold for Exportation by Sea only, and no Certificate will be granted except to cover such Export

2d.—The Opium to be offered for Sale at an Upset Price of Rupees 400 per Chest, and to be all sold to the highest bidder above that price.

3d.—If at the above Sale the entire quantity of 6,500 Chests shall not be sold, it shall subsequently be competent for the Board of Customs, Salt and Opium, to dispose of the lots which remain on hand at future Sales.

4th.—Each Lot to contain Five Chests.

5th.—A deposit in a Promissory Note for 1,000 Rupees per Lot or 200 Rupees per Chest, shall be made by the Purchaser in the Sale Room, and before the Lot is Registered in the Sale Book, and all such Promissory Notes shall be redeemed on the part of Purchasers at this Office by Sub-Treasurer's Receipts, or by substitution of other Public Securities of the Bengal Government, on or before 4 o'Clock of the afternoon of Monday, the 19th January 1846, or, on the other hand, failing such redemption by the time aforesaid, then the Lot or Lots for which no Sub-Treasurer's Receipts, or Deposit of other Public Securities as aforesaid shall have been delivered in, shall be re-sold at such time or times, and under such Conditions of Re-sale as the Board of Customs, Salt and Opium, shall see fit, and all losses and expences whatsoever attending such Re-sale, shall be borne and paid by the Defaulters, whilst any profit accruing from such Re-sale shall be forfeited to Government.

6th.—The Promissory Notes taken on the day of Sale, under the last mentioned Condition, if remaining unredeemed on the said 19th January 1846, will be placed in the hands of the Attorney to the Hon'ble Company for realization in such manner as to him shall seem fit.

7th.—No Tender of Money, Sub-Treasurer's Receipts or Public Securities, on account of Opium, upon which the prescribed deposit may not have been made before 4 o'Clock of the 19th January will be afterwards accepted.

8th.—The Opium now advertised for Sale shall be paid for within one Calendar month from the day of Sale, that is to say, no Treasury Receipt will be accepted in payment after 4 P.M. of Saturday, the 14th Feb 1846, and in case any Lots of such Opium shall not be so paid for and adjusted, then the Cash Deposit of 1,000 Rupees per Lot or 200 Rupees per Chest, or any Public Securities that may have been deposited on account of such Lots or Chests shall be forfeited, and the Opium be disposed of on account of Government at such time and in such manner as the Board of Customs, Salt and Opium, shall think fit.

9th.—Purchasers taking out Certificates or Orders for the delivery of Opium, after making full payment as above prescribed, shall have the option of naming the number of Lots of their purchase, which they may desire to be included in each Certificate or Order, and it is to be clearly understood, that the Certificates or Orders so taken out shall be considered final, and not afterwards changeable for other Certificates or Orders authorizing the delivery of single Lots, or of a different number of Lots or Chests, whether more or less than the number of Lots or Chests originally required to be included in each Certificate or Order.

10th.—No Sub-Treasurer's Receipts, or Deposit of Public Securities, under the fifth of the present Conditions, will be received in this Office, except from the party recorded as the purchaser in the Sale Book, or his authorized Agent. The Receipt for such Deposit will be granted only in the name of such Purchaser, and the Public Securities deposited will be returned when the clearance has been made by the said Purchaser or his order.

11th.—The Officer Superintending the Sale on the part of the Board of Customs, Salt and Opium, is empowered to reject at his discretion the bid of any individual, unless such individual shall, on demand, tender at the time, a Deposit either in Bank of Bengal Notes, Sub Treasurer's Receipts, or other Government Securities, equal to One Thousand Rupees per Lot, (or Two Hundred Rupees per Chest,) on each Lot so bid for.

12th.—The Purchaser of any Lot shall have the option of naming and purchasing in immediate succession any number of Lots of the same Agency Opium to the extent of Fifty Lots, and for the Lots so purchased the Purchaser shall Deposit 1,000 Rupees per Lot, and pay the same price per Chest as that for which he purchased his first Lot, provided always that there remain a sufficient number of Lots of that Opium to complete the said Fifty, but not otherwise.

13th.—In the event of any dispute or difference touching or concerning any matter or question arising out of the Sale of the Opium included in this Notification, or adjustment of the account thereof, the same shall and may be tried and decided in the Supreme Court of Judicature at Fort William in Bengal, and all and every Plea and Pleas to the jurisdiction of the said Supreme Court shall be waived.

14th.—The following Papers, together with samples of the Opium for Sale, will be exhibited for inspection on the day of Sale, or may be seen previously to that date, by application at the Office of the Secretary to the Board of Customs, Salt and Opium.

No. 1.—Certificate of the Opium now advertised for Sale.

No. 2.—Report of the Examination of such Opium.

15th.—The Public are hereby informed, that in providing the investment of the Behar and Benares Opium for the year 1844-45, the same precautions have been taken as those which have been observed during past years, to have the Drug procured and sent down in a pure state, to have only the prescribed quantity of leaves used in forming the cakes, and to have the due proportion of Opium put into each cake. An account of the weight of the Drug when packed at Behar and Benares, and a Statement of the average weight of Six Chests from each dispatch at Calcutta, may be seen on application at the Office of the Secretary to the Board of Customs, Salt and Opium.

16th.—Four Chests of Behar and Benares Opium, which have been received from the provision of the two preceding years, will be also shewn to the Purchasers on the day of Sale, to enable them to judge of the state of preservation in which the Drug has kept.

17th.—The Public are hereby informed, that *in addition to the quantity abovementioned*, the following quantities more or less of Behar and Benares Opium will be brought to Sale this year on or about the dates specified below :—

	Behar about Chests.	Benares about Chests.	Total about Chests.
On or about 25th February,	2,200	800	3,000
On or about 7th April, ...	3 200	1,300	4,500
On or about 17th May, ...	2,200	800	3,000
On or about 30th June, ...	3,503	1,561	5,064
	11,103	4,461	15,564

18th —It is hereby further notified, that under the 6th Article of the Convention between Great Britain and France dated the 7th March 1815, quoted below, the Agents in India of His Majesty the King of the French, or Persons duly appointed by them, are entitled to demand that out of the quantities of Behar and Benares Opium declared as above for Sale, at the five Sales in the months of January, February, April, May and June, there shall be delivered to them at the average of the particular Sale or Sales, to which the Opium so applied for may belong, a quantity not exceeding in the aggregate 300 Chests, and the Agents of the French Government must make requisition for the whole of the Opium required by them during the year within 30 days after the publication of this Advertisement specifying the particular Sale or Sales from which the quantity of Opium is intended to be taken. If the Agents of the French Government shall not make the requisition for Opium within the time abovementioned, the entire quantity of about 22 064 Chests of Behar and Benares as above estimated, will be brought to Sale in the usual manner, and if they shall make application for a quantity of Opium to be delivered to them out of the quantity advertised for Sale, at each or any of the five Sales abovementioned, but shall not pay for it within the prescribed period of payment, the Deputy Governor of Bengal reserves to himself the right of disposing of the Opium, which the French Authorities may so fail to pay for, either by increasing the quantity reserved at the Sale next ensuing the date of payment, or by selling it at a Sale to be held expressly for the purpose.

Article of the Convention above referred to.

ARTICLE 6th.—"With regard "to the Trade in Opium it is "agreed between the High Con- "tracting Parties that at each of the periodical Sales of "that Article there shall be reserved for the French Go- "vernment and delivered upon requisition duly made by "the Agents of His Most Christian Majesty, or by the "persons duly appointed by them, the number of Chests "so applied for, provided that such supply shall not ex- "ceed three hundred Chests in each year, and the price "for the same shall be determined by the average rate at "which Opium shall have been sold at every such periodi- "cal Sale, it being understood that, if the quantity of "Opium applied for at any one time shall not be taken on "account of the French Government, by the Agents of "His Most Christian Majesty, within the usual period of "delivery, the quantity so applied for, shall nevertheless "be considered as so much in reduction of the three hun- "dred Chests herein before mentioned, the requisitions for "Opium, as aforesaid, are to be addressed to the Gover- "nor General at Calcutta, within thirty days after notice "of the intended Sales shall have been published in the "Government Gazette."

By Order of the Board of Customs, Salt and Opium,

H. TORRENS, *Secretary*

NOTIFICATION.

AN examination will be held early in April 1846, in the College of Fort William, for the purpose of filling up existing vacancies in the Secondary or Military Class of the Medical College. All candidates will be expected to possess an adequate knowledge of the Hindoostanee Language, to enable them to read and write it in the Persian or Devanagri character.

All Interpreters of Regiments and Battalions, will be requested through the Military Department, not to grant certificates of qualification to any candidate under the age of fifteen and above that of twenty years: and likewise to reject all who may not pass the prescribed ordeal with a sufficient degree of fluency and facility. Much disappointment, expense and inconvenience have already been experienced by lads from distant Stations being furnished with certificates, who were found on examination quite unqualified for admission, and it is with a view to prevent the recurrence of this that the above measure has been adopted.

Candidates for admission will be required to present themselves before the Secretary to the Medical College, at least three days prior to the day of examination in order that a proper descriptive roll may be prepared, for transmission to the Examiners of the College of Fort William.

All Students in the Military Class are amenable to the Articles of War and regularly enlisted as Soldiers.

No Candidate will be admitted to the School who is physically unfit for the duties of a Soldier.

By order of the Hon'ble the President and Council of Education,

FRED. J. MOUAT, M. D,

Secretary.

Council of Education,
The 1st January, 1846.

EDUCATION NOTICE.

AN examination will be held in the Medical College, during the early part of April 1846, for the purpose of filling up existing vacancies in the Stipendiary Class of the College. The value of the Stipend is Company's Rupees 8 per mensem, tenable for 5 years. No candidate can be admitted under the full age of 16, or about that of 20 years, on any account whatever.

Every applicant for admission must bring a letter of recommendation from some respectable person, certifying that he is of good character, and worthy of admission to the privilege of studying medicine.

The candidates must present themselves before the Secretary to the College three days prior to the day of examination, with a view to their being identified as the persons really desiring admission.

All candidates will be expected to possess a thorough knowledge of English, so as to be able to read, write, and enunciate it with fluency and facility. They must be able to analyze a passage in Milton's Paradise Lost, Robertson's Histories, or works of a similar classical standard—be acquainted with the elements of Arithmetic, Algebra, Geometry, and Natural Philosophy,—and bring certificates from the Head Masters of the Schools in which they have studied, expressly stating that they possess the information required, and are capable of undergoing the ordeal proposed. The preference, in selection, will always be given to those who possess the greatest amount of information in the abovementioned branches of education.

The examination for the admission of Free Students will be held at the same time, and be similar in nature and extent to that specified above.

(By order,)

FRED. J. MOUAT, M. D.,

Secretary.

Council of Education,
January 1st, 1846.

NOTICE is hereby given under Section VI. Act No. 1 of 1345, that the undermentioned Estate in Zilla Dinagepoor, will be put up to public and unreserved Sale, at the Collector's Office of that District, on Friday the 16th January 1846, for the arrears of Revenue.

No. of Class.	Class of Mehall.	No of the Mehall on the District Rent Roll or Register.	Name of Mehall.	Recorded Proprietors.	Sudder Jummah.	Balance due for the kist of Aghan 1252.	Remarks.
2	Estates not permanently settled, ...	0	Mouzah Rohemapoor, Pergunnah Jundoo, Patteeran Suntoss, containing 118 Bigs. 14½ Chts.	Burmomoy Debbah, &c.,	28 10 3	15 0 0	The Notification prescribed by Sect. V. of the Act has been duly published.

DINAGEPOOR, COLLR'S OFFICE,
The December, 1845.

C. STEER,
Collr.

NOTICE is hereby given under Section VI. Act 1 of 1845, that the undermentioned Estate in Zillah Hooghly, will be put up to public and unreserved Sale at the Collector's Office of that District, on Wednesday, the 21st day of January 1846, or 9th Maugh 1252 B. S., for arrears of Revenue due on the 27th December 1845.

No. of Class.	Class of Mehal.	No of the Mehal on the District Rent Roll or Register.	Name of Mehal.	Recorded Proprietor.	Sudder Jummah.	Balance due on the 27th December 1845.	Remarks.
1	Permanently Settled Mehal,.....	49	Lot Hathiasbala, Pergunnah Chowmooah,	Roy Radhagobind Sing,	11569 5 0 0	4318 13 9 0	The entire Estate will be put up to Sale for the realization of arrears of Government Revenue.
				Chackeran, ...	8 10 5 0		
					11577 15 5 0		

HOOGHLY COLLECTORATE,
The 30th December, 1845.

A. REID, *Collector.*

NOTICE is hereby given under Section VI. Act No. I. of 1845, that the undermentioned Estates in Zillah Beerbhoom, will be put to public and unreserved Sale at the Collector's Office of that District, on Monday, the 26th January 1846, or 14th Magh 1252 B S., for arrears of Revenue, and other demands which by the Regulations and Acts in force, are diverted to be realized in the same manner as arrears of Revenue, due on the 28th December 1845.

No. of Class.	Class of Mehal.	No. of the Jle-hal on the Dis-trict Rent Roll or Register.	Name of Mehal.	Recorded Proprietors.	Sudder Jumma.	Balance due on the day 28th December 1845.	Remarks.
1	Permanently Settled Estates, ...	331	Jalkar Kooltarree, ...	Tarrasunkur Roy, ...	21 8 10	9 9 7	
		360	Ditto Koonarah, ...	Esurchunder Mazoomdar, ...	12 5 1	5 14 8	

ZILLAH BEERBHOOM, COLLECTOR'S OFFICE,
The 30th December, 1845.

FRANCIS LOUTH,
Offg. Col'r.

Court for the Relief of Insolvent Debtors at Calcutta.

THE matters of the Petition and Schedule (the same having been filed in Court,) of

MODHOOSOODUN NAUTH,

of Burra Bazar, in Calcutta, Cloth Merchant, a Prisoner for Debt in the Gaol of Calcutta, will be heard on Saturday, the 7th day of February next, at the hour of 11 o'Clock in the forenoon.

☞ "No Creditor will be allowed at the Hearing to oppose the discharge of a Prisoner unless "he shall have given notice to the Chief Clerk, "three clear days before the day of Hearing."

Office of Examiner, 31*st December*, 1845.

Messrs. Marshall and Waller Atties.

NOTICE.

CANDIDATES for the appointment of Manager of the Estates of the late Rajah Kishen Nath Rae, are invited to submit their applications to this Office with testimonials of character and qualifications. Security to the amount of 50,000 Rupees will be required, besides one or more Sureties as may be expedient.

The salary of the Manager will be 1,000 Rupees per mensem, exclusive of Establishment.

W. J. H. MONEY,
Collector.

Moorshidabad, Collector's Office,
The 30th December, 1845.

NOTICE is hereby given, that Sundry Effects of the late Mr. W. Quinan, Military Pensioner, a Resident of this Station, and employed under the Road Committee at Banda, who died on the 25th of last month, are now under the Seal of this Court, and will be delivered to any person duly empowered to receive the same.

A. LANG,
Judge.

Dewanny Adawlut, Zillah Allahabad,
the 18th December, 1845.

NOTICE.

CERTAIN Effects belonging to the Estate of Mr. A. Rennick, who died at Monghyr on the 10th December 1845, are under charge of this Court and will be delivered to any person legally authorized to receive them.

F. GOULDSBURY,
Judge.

Bhaugulpoor,
The 20th December, 1845

BENGAL MILITARY FUND.

IN conformity with the 27th and 28th Articles of the Regulations, a General Meeting of the Subscribers of the Military Fund will be held at the Town Hall, on Monday, the 29th January 1846, at 11 o'Clock in the forenoon, for the election of Directors for the ensuing year, and for the inspection of and approval of Accounts of the Fund, and of the proceedings of the Directors for the past year.

ROB. WROUGHTON,
President.

Fort William,
25th November, 1845.

REPORT

Shewing the smallest depth of Water in the Bhaugirattee, Jellinghee and Matabangah Rivers on the 23rd December, 1845.

Names of Rivers.	*Smallest depth of water.* feet.	Ins	*Where Shallowest.*	*Remarks.*
Bhaugirattee River.				
At its entrance,	3	6		
Below the entrance,	2	9		
From thence to Juggernauthpore,	2	9	At Ramdeeahrah.	
From Juggernauthpore to Jungypore,	3	0	Above Sooty.	
	2	7	At Futtaypore.	
From Jungypore to Sadduckbaugh,	3	0	,, Futtoollahpore.	Since last Report, the channel of this River below Shapore, has been deepened by the construction of Bandahls from 2 feet, 9 inches to 3 feet, 3 inches.
	2	8	,, Sauspore.	
	3	0	,, Ballalnugghur.	
	2	7	,, Ahreejepore.	
From Sadduckbaugh to Berhampore,	3	0	,, Pattanparrah.	
	3	8	,, Berhampore.	
	3	3	,, Nokepore.	
	3	2	,, Juggernauthpore.	
From Berhampore to Cutwa,	2	9	,, Seedkhalle	
	2	9	Above Koomarpore.	
	2	9	Below Ditto.	
	3	0	At Maleeny.	
	3	0	Below Cutwa.	
And from Cutwa to Nuddeah,	3	3	Ditto Shapore.	
	3	0	At Kalleekapore.	
	3	0	,, Chaknondeeah.	
	3	0	,, Kurkurreeah.	
Jellinghee River.				
At its entrance,	0	0	.....	Closed.
From thence to Bausemarree,	0	0		
From Bausemarree to Teeahkuttah,	0	0		
From Teeahkuttah to Sonatullah,	2	3	At Balleetoonghee.	
	2	5	,, Boyahrbandah.	
	2	5	,, Beerpore.	
And from Soonatullah to Moisgunge,	2	11	,, Sonatullah.	
	2	11	,, Gwarree.	
Matabangah River.				
At its entrance,	0	0	.....	Closed.
From thence to Haut Boleah,	0	0		
From Haut Boleah to Katchikattah,	0	0		
From Katchikattah to Kishengunge,	2	3	At Khoodeahcolly.	Since last Report, the channel of this River at Khoodeeahcolly, has been deepened by the construction of Bandahls from 2 feet to 2 feet, 3 inches, and at Shealmarree from 1 foot, 6 inches to 2 feet.
	2	0	,, Shealmarree.	
	1	10	,, Boshlmarree.	
And from Kishengunge to Seebpore,	2	6	,, Pabacolly.	
	2	1	,, Sonegattah.	
	2	6	,, Kooncheemorah.	

C W. HUTCHINSON, *Lieut.*,
Offg. Superintendent Nuddeah Rivers.

Berhampore, 30th December, 1845.

NOTICE.

THE Interest and Responsibility in our Firm of Mr Charles Lyall, ceased on 30th April last, and Mr. Colin Wilson Macrae was, from the same date, admitted a Partner therein.

LYALL, MATHESON & CO.

Calcutta, 1st January, 1846.

NOTICE.

MR. DANIEL MACKINLAY is, from this date, authorized to use the Signature of our Firm.

GILLANDERS, ARBUTHNOT & CO.

Calcutta, 1st January, 1846.

NOTICE.

THE Copartnership between the undersigned under the Firm of Hay, Meik and Co., has been dissolved by mutual consent from this date, Mr. G. C. Hay will settle all claims in favor of or against the late Firm.

G. C. HAY.
J. P. MEIK, BY HIS ATTY.
G. C. HAY.

Calcutta, 31st December, 1845.

With reference to the above notice, I beg to intimate, that the Business hitherto carried on, under the Firm of Hay, Meik and Co., will henceforth be conducted by me under the style of G. C. Hay and Co.

G. C. HAY.

Calcutta, 1st January, 1846.

BENGAL CIVIL SERVICE ANNUITY FUND.

AT an Annual General Meeting of Subscribers to the Bengal Civil Service Annuity Fund, held this day, Thursday, the 1st January 1846, at One o'Clock P. M., at the Town Hall.

PRESENT

G. A. Bushby, Esq., J. Lowis, Esq., J. A. Dorin, Esq., J. J. Harvey, Esq, Richard Walker, Esq, R. Torrens, Esq., J. R. Colvin, Esq., H. T. Raikes, Esq., Geo. Adams, Esq., B. J. Colvin, Esq., and G. F. Cockburn, Esq.

G. A. BUSHBY, Esq., in the Chair.

The Accounts of the Fund for the past year 1844-45, were approved and passed.

An election of Managers in the room of Messrs. C. Tucker, J. Lowis, H. Moore, J. A. Dorin and J. J. Harvey, took place,—and the following gentlemen were duly elected:

Messrs. C. Tucker, J. Lowis, J. A. Dorin, J. J. Harvey and R. Torrens.

Mr. W. N. Garrett's application for a complement Annuity of £500, under the circumstances of the case, is admitted, payable out of the first available Annuities.

Resolved, that it be an instruction to the Managers to reconsider the terms of the last paragraph of the Secretary's Circular letter, dated 14th July 1842, as applicable to any future cases of grants of fractional Annuities.

Thanks were voted to the Chairman, and the Meeting dissolved.

G. A. BUSHBY,
Chairman.

Civil Service Annuity Fund Office,
The 1st January, 1846.

Abstract of the Accounts of the Bengal Civil Service Annuity Fund, approved and passed by the Annual General Meeting of Subscribers on the 1st January, 1846.

UNAPPROPRIATED FUNDS, 1844-45.

	Co.'s Rs. A. P.	Interest.
Balance on 30th April, 1844,	49,29,171 2 9	295,750 4 4
Fines, &c, from four Annuitants of 1844-45, and two of 1845-46,	85,646 3 1	1,145 8 2
Aggregate Amount of Subscriptions received during the year,	3,01,579 7 6	9,744 6 10
Donation of the Honorable East India Company for 1844-45, ... 3,01,579 7 6		
Less, the one-half income (for 1844-45,) from the excess balance of unappropriated funds on 1st May 1844, under Rule 35,... 66,047 0 0		
	2,35,532 7 6	3 12 5
	55,51,929 4 10	306,644 1 9
		5,551,929 4 10
		58,58,573 6 7
DEDUCT,		
Values of nine Annuities, with additional Values, transferred to Appropriated Funds,	8,99,382 5 11	
Interest thereon from their several dates of transfer,	39,887 1 2	
Refunds of items of excess payments by three Annuitants of 1844-45,	5,356 14 1	
Interest charged thereon from dates of repayment,	2 7 4	
Item of Subscription of 1843-44, with consequent charge on Donation, including interest,	42 6 4	
Charges of Establishment, Printing, &c.,	10,977 2 8	
		9,55,655 5 6
Balance 30th April 1845, Co.'s Rs.		4 902.918 1 1

APPROPRIATED FUNDS, 1844-45.

	Co.'s Rs. A. P.	Interest.
Balance on 30th April, 1844,	1,04,35,778 6 3	6,26,146 11 3
Values and Additional Values of nine Annuities from Unappropriated Funds, ...	8,99,382 5 11	39,887 1 2
Additional Value paid in England by Messrs. M. Ricketts and W. Cracroft for the benefit of receiving their Annuities quarterly with continuance to date of decease, per Financial Secretary's Letters of 26th July and 13th September 1845, ...	10,003 4 9	600 3 2
Re-transfer of payments noted in 1843-44 to two Annuitants, included under casualties in the Honorable Court's Annual Statement subsequently received, per Financial Secretary's Letters of 31st January and 29th March, 1845,	8,040 0 0	482 6 5
	1,13,53,204 0 11	6,67,116 6 0
		1,13,53,204 0 11
		1,20,20,320 6 11
DEDUCT,		
Payments to 77 Annuitants of their Quarterly Annuities,	8,19,903 6 1	
Ditto to 44 ditto Annual ditto,	4,42,980 12 10	
Balance of a lapsed Annuity paid on 13th May, 1844	1,130 6 11	
Interest charged on the Quarterly-paid Annuities, and upon the balance of lapsed Annuity,	18,425 12 1	12,82.440 5 11
Balance 30th April, 1845, Co.'s Rs.		107,37,880 1 0

E. E.
G. ADAMS,
Secretary and Accountant.

Civil Service Annuity Fund Office, December 27, 1845.

NOTICE.

THE Interest and Responsibility of Mr. William Martin, in our Firm, ceased on the 30th April 1845.

COCKERELL AND CO.

Calcutta, 1st January, 1846.

NOTICE.

THE Interest and Responsibility of Mr. George Oliver, in our Firm, has ceased.

OSWALD, SEAL & CO.

1st January, 1846.

BENGAL MARINERS' AND GENERAL WIDOWS' FUND.

THE Annual General Meeting of Members of the above Institution, will be held at the Office of the undersigned, No. 2, Lyons' Range, on Saturday, the 24th proximo, at Eleven o'Clock in the forenoon, for the inspection of Accounts of the Society for the past year, the election of a Secretary in the room of Mr. Alexander Fraser, deceased, and the consideration of such other matters as may be brought before the Meeting.

By order of the Directors,

FRASER, McDONALD & CO,

Actg. Secretaries.

SHERIFF'S OFFICE,

13TH DECEMBER, 1845.

NOTICE is hereby given, that a Sessions of Oyer and Terminer and Gaol Delivery, and also an Admiralty Sessions, will be holden by the Supreme Court of Judicature at Fort William in Bengal, for the Town of Calcutta and Factory of Fort William, and the places subordinate thereto, at the Court House, in the said Town of Calcutta, on Wednesday, the Seventh day of January next, at 12 o'Clock at Noon.

J. BECKWITH, *Sheriff.*

The Court will open on the First day of the Sessions at 12 o'Clock at noon, and upon each succeeding day precisely at 11 o'Clock in the forenoon, of which all persons are required to take notice.

J. BECKWITH, *Sheriff.*

সরিফ আফিষ ১৩ দিসেম্বর ১৮৪৫ সাল।

সমাচার দেওয়া যাইতেছে যে আগামি ৭ জানের বুধবার দুই প্রহরের সময় শহর কলিকাতার কোর্ট উলিয়েমের এবং তাহার অন্তঃপাতি যে সকল স্থান তন্নিমিত্তে বঙ্গ দেশের কোর্ট উলিয়েমের সুপ্রেম কোর্ট আপন আদালত ঘর ওএরটরমিনের এবং এডমিরেল্টী অর্থাৎ মহাসমুদ্র সম্বন্ধীয় মকদ্দমা বিচার্য্য জন্য এক শেশীয়ান অর্থাৎ মিছিল করিবেন।

J. BECKWITH, *Sheriff.*

এই শেশীয়ান যতকাল পর্য্যন্ত বসিবেক তাহার প্রথম দিবস দুই প্রহরের সময় তাহার পর প্রতি দিবস এগারো ঘণ্টার সময় বসিবেক এবিষয় সকলে স্মরণ রাখুন।

J. BECKWITH, *Sheriff.*

Sheriff's Sale.

NOTICE is hereby given that on Thursday, the Twenty-ninth day of January, instant, precisely at the hour of 12 o'Clock at noon, the Sheriff of Calcutta will put up to Public Sale, at the Lower Verandah of the Court House, near the entrance into the Sheriff's Office by Virtue of a Writ of Venditioni Exponas in his hands against the Effects of Ramtonoo Sircar, Ramdhone Sircar and Hurrymohun Sircar,—

1st. The Right, Title, and Interest of the said Ramtonoo Sircar, Ramdhone Sircar, and Hurrymohun Sircar, of, in, and to a Puttoneah Talook, with the Katcharee Battee, at a place called Amurabad, consisting of Five Putty, namely, Neiz Kallycapore, Brijobullubpore, Mohadebpore, Doollubpore, Rambhudderpore, situate, lying, and being in Turruff Kallycapore, in Pergunnah Jahangeerabbad, and in the District of Pubnah.

2d. Also, the Right, Title, and Interest of the said Ramtonoo Sircar, Ramdhone Sircar, and Hurrymohun Sircar, of, in, and to a Chur Land on the Banks of the Pudda Nuddy, containing, by estimation, One Thousand Biggahs, more or less, situate, lying, and being at Rambhudderpore, in Purgunnah and Zillah aforesaid.

3d. Also, the Right, Title, and Interest of the said Ramtonoo Sircar, Ramdhone Sircar, and Hurrymohun Sircar, of, in, and to an Indigo Factory, with seven pair of Vats and two Copper Boilers, standing on a piece of Land, containing, by estimation, Six Hundred Biggahs, more or less, situate, lying, and being at Asmanpore, in Pergunnah Bhurkuchopore and in the Zillah aforesaid.

4th. Also, the Right, Title, and Interest of the said Ramtonoo Sircar, Ramdhone Sircar, and Hurrymohun Sircar, of, in, and to a Lower-roomed Brick-built Messuage, Tenement, or Dwelling House, with a piece or parcel of Land, thereunto belonging, containing, by estimation, Three Biggahs, more or less, situate, lying, and being at the same place, and butted and bounded as follows: (that is to say), on the East by Puttit Land, on the West by a House and Land of Pearymohun Sircar, on the North by a Field, and on the South partly by a Garden of the said Defendants, and partly by a House and Land of Pearymohun Sircar.

5th. Also, the Right, Title, and Interest of the said Ramtonoo Sircar, Ramdhone Sircar, and Hurrymohun Sircar, of, in, and to a Garden Ground, with several Mangoe Trees thereon, containing, by estimation, One Biggah, more or less, situate, lying, and being at the same place, and butted and bounded as follow: (that is to say), on the East, West and South by a Field, and on the North partly by a House and Land of the said Defendants, and partly by a House and Land of Pearymohun Sircar.

6th. Also, the Right, Title, and Interest of the said Ramtonoo Sircar, Ramdhone Sircar, and Hurrymohun Sircar, of, in, and to another Garden Ground, with several Trees thereon, containing, by estimation, One Biggah and Ten Cottahs, more or less, situate, lying and being at the same place, and butted and bounded as follows: (that is to say), on the North by a House and Land of Goopeychakie, on the South by a House and Land of Buddundoss Kybutto, on the East by a Road, and on the West by a Field.

7th. Also, the Right, Title, and Interest of the said Ramtonoo Sircar, Ramdhone Sircar, and Hurrymohun Sircar, of, in, and to a moiety or half part or share of a Talook, situate, lying, and being at Bawalleah, in Pergunnah Rockunpore, and in the Zillah aforesaid, together with one-third part or share of an Indigo Factory, with eleven Vats, one Press House, and one Boiling Room, with the Cultivation Lands, are about Six Hundred Biggahs, in the said Talook.

8th. Also, the Right, Title, and Interest of the said Ramtonoo Sircar, Ramdhone Sircar, and Hurrymohun Sircar, of, in, and to all that Six Annas share of a Talook, situate, lying and being at Sumbhoonagore, in Pergunnah Rockunpore, and in the Zillah aforesaid.

9th. Also, the Right, Title, and Interest of the said Ramtonoo Sircar, Ramdhone Sircar, and Hurrymohun Sircar, of, in, and to a moiety or half part or share of a Talook, situate, lying, and being at Kharorah, in Pergunnah Taragoody, and in the Zillah aforesaid, together with an Indigo Factory, with three pair of Vats and one Boiling Room, standing on a piece of Land, of about Four Biggahs, within the said Talook.

10th. Also, the Right, Title, and Interest of the said Ramtonoo Sircar, Ramdhone Sircar, and Hurrymohun Sircar, of, in, and to Three Annas and Four Gundahs share of a Talook, situate, lying, and being at Khokshawin, in Pergunnah Mamoodshye, and in the Zillah aforesaid.

11th. And also, the Right, Title, and Interest of the said Ramtonoo Sircar, Ramdhone Sircar, and Hurrymohun Sircar, of, in, and to Three Annas and Four Gundahs share of a Talook, situate, lying, and being at Kaurjole, in Pergunnah and Zillah aforesaid.

The Conditions of Sale may be known by applying at the Sheriff's Office.

J. P. McKILLIGIN,
Sheriff.

LOST,

FIRST Half of a Bank of Bengal Note, No. 2483, for Company's Rupees 50, the property of Hurrydoss Sen.

LOST,

SECOND Half of a Bank of Bengal Note, No. 98025, for Co.'s Rs. 50, the property of Tarneychurn Burrall.

LOST,

TWO Halves of Bank of Bengal Notes, Nos. 42,024 and 117, for Co.'s Rs. 50 each. Payment has been stopped at the Bank.

This Day is Published,

(Oct. 8, 1845.)

And for Sale at the Bengal Military Orphan Press,

Folio Foolscap—pp. 214—Price 10 Rs.

ARTICLES
OF
WAR,
IN
ENGLISH, PERSIAN AND HINDOSTANEE;
THE LATTER IN
The Devunaguree and English Letter.

ضوابط عسکر انگریز

अंगरेजी फौज के आईन।

Translated and Printed by Order of the Right Honorable the Governor General in Council.

G. H. HUTTMANN, *Supt.*

Just Published,

And for Sale at the Military Orphan Press,

(Demy 4to Price 2 Rs.)

An Index to, and Corrections of the Abstract Index
TO THE
CONSTRUCTIONS
OF THE
Sudder Dewanny & Nizamut Adawlut,
BY
F. L. BEAUFORT, Esq.,
Bengal Civil Service.

Published with the Approval of the Sudder Dewanny Adawlut and Government.

Decr. 1st, 1845.

This day is Published,

(June 21st,)

And for Sale at the Bengal Military Orphan Press,

CIRCULAR ORDERS
PASSED BY
THE COURTS OF
Sudder Dewanny Adawlut,
For the Lower and Western Provinces,
VOL. IV.—PART II.
Containing the Circulars issued in 1844.
Demy 4to.—Price 6 Rs.

This day is Published,

(September 17.)

And for Sale at the Bengal Military Orphan Press,

REPORTS OF CASES,
IN THE
COURT OF NIZAMUT ADAWLUT.
PART I. OF VOL. VI.
From 1841 to 1844, inclusive.
Royal 8vo.—Price 3 Rs.

This day is Published,

(Feby. 8th, 1845.)

Demy 8vo. Cloth Boards—Price 6 Rs.

OBSERVATIONS

ON THE

General and Medical Management

OF

Indian Jails;

AND ON

THE TREATMENT OF SOME OF THE PRINCIPAL DISEASES WHICH INFEST THEM.

By JAMES HUTCHINSON, Esq.

Fellow of the Royal College of Surgeons of England, Surgeon of the Bengal Establishment. And Secretary to the Medical Board of that Presidency.

SECOND EDITION.

CONSIDERABLY ENLARGED.

Subscribers' Names received by G. H. Huttmann, at the Military Orphan Press.

By Messrs. Thacker & Co. and Messrs. Ostell & Lepage Calcutta.

This Day is Published,

(March 22d,)

And for Sale at the Bengal Military Orphan Press

Price 5 Rs.—Royal 8vo. pp. 70.

Reports of Summary Cases

DETERMINED IN THE

Court of Sudder Dewanny Adawlut,

From 1834 to 1840,

Vol. I. Part I.

With an Index to the Principal Matters of the Reports of Summary Cases.

This day is Published,

(Feby. 5, 1845,)

And for Sale at the Military Orphan Press,

Demy 8vo.—Price Rs. 1-8.

THE FIRST PART

OF A

SERIES OF LAW LECTURES,

COMPILED FOR THE

USE OF SCHOOLS.

CONSTRUCTIONS

BY THE

Court of Sudder Dewanny & Nizamut Adawlut,

OF THE

Regulations and Laws

FOR

THE CIVIL GOVERNMENT

OF

The whole of the Territories under the Presidency

OF

FORT WILLIAM IN BENGAL.

In two Vols. Demy 4to.—Price 50 Rs.

Of Vol. 2, a Reprint has lately been made, which can be had separately, at 25 Rs.

G. H. Huttmann,

Supt. Mily. Orphan Press.

Books Lately Published,

And for Sale at the Bengal Military Orphan Press.

CIRCULAR ORDERS,

For Bengal and the North Western Provinces,

Issued by the Revenue Accountant,

FORT WILLIAM.

From No. 552. May 18th, 1837—to No. 639, April 30th, 1842

Folio Foolscap,—Price 8 Rs.,

ALSO,

A few Copies of the First and Second Parts from April 10th, 1790 to May 9th, 1837,—bound together—pp. 454 Folio Foolscap—Price 16 Rs.

A PENAL CODE,

PREPARED BY

THE INDIAN LAW COMMISSIONERS

AND

PUBLISHED BY COMMAND

OF

The Governor General of India in Council.

Foolscap folio, pp. 250—Price 6 Rupees—Cash.

REPORTS OF CASES

IN THE

Court of Sudder Dewanny Adawlut.

Part V. of Vol. VI.—For 1840.

With Title-page, Table of Cases, and Index to the principal matters.

Royal 8vo.—Price 4 Rs.

CIRCULAR ORDERS,

ISSUED BY THE

Revenue Accountant,

FORT WILLIAM,

TO

DEPUTY POST MASTERS,

FROM FEBRUARY 1825 TO APRIL 1842.

Royal 8vo.—Price 3 Rs.

REPORTS OF CASES

DETERMINED IN THE

Court of Sudder Dewanny Adawlut,

With an Index to the Principal Matters.

Vol. VII —Part III.—Containing Cases of 1843;

TO WHICH IS APPENDED

Reports of Summary Cases

DETERMINED IN THE

Court of Sudder Dewanny Adawlut,

For 1843,

With an Index to the Principal Matters.

Royal 8vo.—Price 3 Rs.

SCOTCH PSALMS AND HYMNS,

A new and correct Duodecimo Edition,

Roan-bound, Price 3 Rs.

ACT No. XII. of 1841,

Passed by the Right Hon'ble the Governor General of India in Council on the 19th Febeuary, 1841.

An Act for amending the Bengal Code in regard to Sales of Land for Arrears of Revenue.

Folio Foolscap,—Price 3 Rs.

G. H. Huttmann,

Supt. Orphan Mily. Press.

CALCUTTA:—Printed and Published by G. H. Huttmann, at the Bengal Military Orphan Press, No. 1, Mangoe Lane.

SUPPLEMENT TO

The Calcutta Gazette.

Published by Authority.

SATURDAY, JANUARY 3, 1846.

No. 2318.

ORDERS BY THE HON'BLE THE DEPUTY GOVERNOR OF BENGAL.

APPOINTMENTS.

THE 2D JANUARY, 1846.

Mr. H. B. Beresford to officiate as Collector of Mymensingh.

Mr. A. Forbes, Collector of Rajshahy, to officiate also as Magistrate of that District during Mr. Swinton's absence.

LEAVE OF ABSENCE.

THE 30TH DECEMBER, 1845.

Mr. R. M. Skinner, Collector of Mymensingh, for two months, on private affairs, from the date on which he may make over charge of his office to Mr. R. C. Raikes, who will conduct the duties thereof until the arrival of Mr. Beresford.

Mr. W. C. Watson, Assistant to the Magistrate and Collector of Bhaugulpore, for three months, on private affairs, from the 26th proximo.

THE 31ST DECEMBER, 1845.

Mr. R. B. Kinsey, Civil Assistant Surgeon of Purneah, from the 20th January to the 10th February next, in extension of the leave of absence granted to him on the 3d September last.

Baboo Chunder Mohun Chatterjee, Deputy Magistrate under Act No. XV. of 1843, in Moorshedabad, for two weeks, from the 1st proximo, on private affairs, in extension of the leave of absence granted to him on the 3d instant.

Moulavie Mahomed Rafik, Principal Sudder Ameen of Saran,
Mooftee Looft Hossain, ditto of East Burdwan,
Baboo Chundersekhur Chowdry, ditto of West Burdwan,
Babon Lokenauth Bose, 2d ditto of Jessore,
Moulavie Fuzzul Rubbee, Sudder Ameen of East Burdwan,
Pundit Lilladhur Tewary, ditto and Moonsiff of Champarun,
} During the Mohurrum Vacation.

The remaining portion of the leave of absence granted on the 24th November last to Baboo Issur Chunder Ghosaul, Deputy Magistrate under Act No. XV. of 1843, in Hooghly, is cancelled from the 16th instant, the date on which he resumed charge of his office.

Mr. R. Trotter, Salt Agent of Chittagong, for one week, in extension of the leave obtained by him on the 19th ultimo.

NOTIFICATIONS.

THE 3D JANUARY, 1846.

Mr. R. Abercrombie, Officiating Joint Magistrate and Deputy Collector of Pubnah, assumed charge of his Offices and Treasury on the 26th ultimo.

Mr. Edward Ross Foster, appointed by the Hon'ble the Court of Directors, a Member of the Civil Service on the Bengal Establishment, reported his arrival in the Ship "Tudor," which Vessel reached Kedgeree on the 28th December 1845.

By order of the Hon'ble the Deputy Governor of Bengal,

FRED. JAS. HALLIDAY,
Secy. to the Govt. of Bengal.

G. H. Huttmann, Bengal Military Orphan Press.

Numb. 2. [17]

The Calcutta Gazette.

Published by Authority.

☞ *It is requested that Government Notifications for the Calcutta Gazette, of any length, may be sent to the Press by Noon of Tuesdays and Fridays; and those of a few lines only, before 5 P. M. of those days.*

WEDNESDAY, JANUARY 7, 1846.

No. 482.

NOTIFICATION.

FOREIGN DEPARTMENT,

Camp, Ferozepore,

THE 25TH DECEMBER, 1845.

Mr. H. Vansittart has been appointed to the temporary charge of the Umballa and Kythul Offices in subordination to the Governor General's Agent North West Frontier.

F. CURRIE,
Secretary to the Govt. of India,
with the Governor General.

GENERAL ORDERS BY THE RIGHT HON'BLE THE GOVERNOR GENERAL OF INDIA.

CAMP, CHIRRUK, 17*th December*, 1845.

The Governor General has observed with much admiration the exemplary patience with which the Native Troops have endured the privations of harassing marches, which became necessary for the purpose of repelling and punishing the insolence of the Seikh Army which has invaded our Territory, and is now attempting to surround the brave Force defending Ferozepore, the rapidity of these marches has prevented the Sepoys from preparing their usual meals, the Governor General is therefore pleased to order, that from the 10th December, and during the time the pressure shall last, the Native Commissioned, Non-Commissioned Officers and Sepoys of the Army of the Sutlej, with their Establishments entitled to Batta, shall receive, on this occasion, a compensation for their rations at the rate of Extra Batta.

J. STUART, *Lt.-Col.*,
Secy. to the Government of India,
Military Departt.,
with the Governor General.

CAMP, CHIRRUK, 17*th December*, 1845.

Major J. T. Boileau, of Engineers, and Superintendent of the Simla Magnetic Observatory, has leave of absence from the 21st to the 28th instant, to visit Umballah, on private affairs.

J. STUART, *Lt.-Col*,
Secy. to the Govt. of India, Mily. Dept.
with the Governor General.

CAMP, MOODKEE, 20*th December*, 1845.

The services of Lieutenant A. J. Vanrenen, of the 26th Regiment of Light Infantry, are placed at the disposal of the Foreign Department, for the purpose of his being employed as an Assistant Executive Officer in the Canal Department in Scinde.

J. STUART, *Lt.-Col.*,
Secy. to the Govt. of India, Mily. Dept.
with the Govr. Genl.

FORT WILLIAM,
HOME DEPARTMENT,
LEGISLATIVE,

THE 27TH DECEMBER, 1845.

The following Act is brought up before the Legislative Council this day—Resolved, that the Rules requiring that all Acts shall be brought up for second reading in two months or in three months from the date of the first reading, be suspended in respect to the following Proposed Act, and that it be at once passed into Law, the assent of the Right Hon'ble the Governor General of India having been obtained and recorded.

ACT No. XXVI. OF 1845.

An Act to regulate the granting and withholding Licenses for the Sale of Liquors within the Town of Calcutta.

I. It is hereby enacted, that all powers and duties now vested by Law in the Justices of the Peace with respect to granting and withholding Licences for the sale of Arrack or other Spirituous or Fermented Liquors within the Town of Calcutta, shall from and after the passing of this Act, be vested in and discharged by any person whom the Governor of Bengal may appoint for that purpose.

II. And it is hereby enacted, that the Governor of Bengal shall have authority at all times to regulate the form of Licenses to be granted for the sale of Arrack and other Liquors as aforesaid in the Town of Calcutta, and to vary and add to the terms and conditions thereof.

III. And it is hereby enacted, that whenever a License to sell Arrack or other Liquors as aforesaid shall be granted under the provisions of this Act, the Officer granting such License shall be authorized to demand, in consideration of the privilege granted, such fee, tax or duty as may from time to time be fixed under the sanction of the Governor of Bengal. And such fee, tax or duty may be made payable in advance, or at such period as may be settled by the Officer granting the Licence.

IV. And it is hereby enacted, that it shall be lawful for the Officer granting such License to withhold or recal the same, in case the fee, tax or duty aforesaid be not duly paid according to the conditions upon which such Licence shall be granted. And any person vending Arrack or other Liquors as aforesaid within the Town of Calcutta, whilst such Licence shall be withheld, or after it shall have been recalled as aforesaid, shall be liable to all the penalties for vending Arrack or other Liquors as aforesaid without a Licence.

G. A. BUSHBY,
Secy. to the Govt. of India.

FORT WILLIAM,
HOME DEPARTMENT,
LEGISLATIVE,
THE 27TH DECEMBER, 1845.

The following Act is brought up before the Legislative Council this day—Resolved, that the Rules requiring that all Acts shall be brought up for second reading in two months or in three months from the date of the first reading, be suspended in respect to the following Proposed Act, and that it be at once passed into Law, the assent of the Right Hon'ble the Governor General of India having been obtained and recorded.

ACT No. XXVII. OF 1845.

An Act for enabling Assistant Magistrates vested with special powers to decide Cases under the Provisions of Act IV. of 1840.

I. It is hereby enacted, that in the Territories subject to the Presidency of Fort William in Bengal, Assistant Magistrates vested with special powers, shall be competent to decide cases under the provisions of Act IV. of 1840 when such cases are referred to them by the Magistrates to whom they are subordinate, and that such Assistants shall deal with such cases in the same way as Magistrates are competent to deal with them under the said Act.

II. Provided always that the Magistrates may at all times recall from such Assistants any depending cases which may have been referred to them under this Act, and which for the more speedy administration of justice or for any other reason, the Magistrates may deem it proper to determine themselves in the first instance.

G. A. BUSHBY,
Secy. to the Govt. of India.

FORT WILLIAM,
HOME DEPARTMENT,
LEGISLATIVE,
THE 27TH DECEMBER, 1845.

The following Act is brought up before the Legislative Council this-day—Resolved, that the Rules requiring that all Acts shall be brought up for second reading in two months or in three months, from the date of the first reading, be suspended in respect to the following Proposed Act and that it be at once passed into Law, the assent of the Right Hon'ble the Governor General of India having been obtained and recorded.

ACT No. XXVIII. OF 1845.

An Act for the Improvement of the Administration of Justice and despatch of Business in the Supreme Court of Judicature at Fort St. George.

I. It is hereby enacted, that from and after the passing of this Act, it shall be lawful for any one of the Judges of the Supreme Court of Judicature at Fort St. George, when occasion shall so require to sit apart from the other Judges or Judge, as the case may be, of the same Court for the despatch of the Criminal Business of the said Court, at the same time when the other Judges or Judge, as the case may be, of the said Court shall be sitting for the despatch of Business in the said Supreme Court, and that all proceedings whatever so had by and before such Judge, so sitting apart for the purpose aforesaid, shall be good, valid and effectual in the Law to all intents and purposes as fully as if the said proceedings were had before all the Judges of the said Court sitting as a Court of Oyer and Terminer and Gaol Delivery under the Charter of the said Court.

II. And it is hereby further enacted, that all Business of what nature or kind soever which the said Supreme Court of Judicature at Fort St. George may or shall have power to transact in Term, it shall in like manner have power to transact out of Term, and that all proceedings whatever before the said Court out of Term, shall be as good, valid and effectual in the Law to all intents and purposes as fully as if the said proceedings were had in Term, and that all Rules and Orders of the said Court as to all Judgments, Executions or other Proceedings in Term, shall be applicable and shall be applied to all Judgments, Executions, or other Proceedings given, issued or had out of Term, as near as the same can be made applicable thereto, and the said Court shall issue such new Rules and Orders as may be necessary for the purpose of giving full effect to the provisions in this Act contained.

G. A. BUSHBY,
Secy. to the Govt. of India.

FORT WILLIAM,
HOME DEPARTMENT,
LEGISLATIVE.
THE 27TH DECEMBER, 1845.

The following Act is brought up before the Legislative Council this day—Resolved, that the Rules requiring that all Acts shall be brought up for second reading in two months or in three months, from the date of the first reading, be suspended in respect to the following Proposed Act, and that it be at once passed into Law, the assent

of the Right Hon'ble the Governor General of India having been obtained and recorded.

ACT No. XXIX. OF 1845.

An Act to empower the Government of Bombay to appoint Joint Zillah Judges or Joint Session Judges.

I. It is hereby enacted, that it shall be lawful for the Governor in Council of Bombay, with the consent of the Governor General of India in Council, whenever the state of Civil Judicial business may render it expedient, to appoint in any Zilla, within the Territories subject to the Presidency of Bombay, a Joint Judge, who shall be vested with co-extensive powers and a concurrent jurisdiction with the Judge of the Zilla, except that he shall not keep a file of Civil suits, but shall transact such Civil business only as he may receive from the Judge of the Zilla.

II. And it is hereby enacted, that the Rules and Regulations at present in force, or which may hereinafter be enacted for the guidance of the Judge, shall be equally applicable to the Joint Judge.

III. And it is hereby enacted, that previous to exercising the functions of his Office, the Joint Judge shall take the oath prescribed for the Judge, with the requisite alteration of designation, or when the oath is dispensed with under Act XXI. of 1837, shall make and subscribe a declaration in writing to the same effect with such oath.

IV. And it is hereby enacted, that the seal of the Joint Judge shall be the same as is used by the Judge of the Zilla.

V. And it is hereby enacted, that it shall be lawful for the said Governor in Council, with the consent of the said Governor General in Council, whenever the state of Criminal Judical business may render it expedient, to appoint in any Zilla within the said Territories a Joint Session Judge who shall be vested with co-extensive powers and a concurrent jurisdiction with the Session Judge of the Zilla, except that he shall not receive original complaints, but shall transact such Criminal business only as he may receive from the Session Judge of the Zilla.

VI. And it is hereby enacted, that the Rules and Regulations at present in force or which may hereafter be enacted for the guidance of the Session Judge, shall be equally applicable to the Joint Session Judge.

VII. And it is hereby enacted, that previous to exercising the functions of his Office, the Joint Session Judge shall take the oath prescribed for the Session Judge with the requisite alteration of designation, or when the oath is dispensed with under Act XXI. of 1837, shall make and subscribe a declaration in writing to the same effect with such oath.

VIII. And it is hereby enacted, that the seal of the Joint Session Judge shall be the same as is used by the Session Judge of the Zilla.

G. A. BUSHBY,
Secy. to the Govt. of India

FORT WILLIAM,
HOME DEPARTMENT,
LEGISLATIVE,

THE 27TH DECEMBER, 1845.

The following Act is brought up before the Legislative Council this day—Resolved, that the Rules requiring that all Acts shall be brought up for second reading in two months or in three months, from the date of the first reading, be suspended in respect to the following Proposed Act, and that it be at once passed into Law, the assent of the Right Hon'ble the Governor General of India having been obtained and recorded.

ACT No. XXX. OF 1845.

An Act for enabling Session Judges within the Madras Presidency to award fines in compensation to injured parties.

It is hereby enacted, that from the 1st day of February 1846 it shall be competent to the Session Judges within the Presidency of Fort St. George in adjudging a sentence of fine, to award such fine, or any part of such fine, in compensation to the party who may have been injured, in like manner as it is competent to Magistrates to award fines under Clause Second, Section XXXIX. Regulation IX. 1816 of the Madras Code.

G. A. BUSHBY,
Secy. to the Govt. of India.

FORT WILLIAM,
HOME DEPARTMENT,
LEGISLATIVE,

THE 27TH DECEMBER, 1845.

The following Act is brought up before the Legislative Council this day—Resolved, that the Rules requiring that all Acts shall be brought up for second reading in two months, or in three months from the date of the first reading, be suspended in respect to the following Proposed Act, and that it be at once passed into Law, the assent of the Right Hon'ble the Governor General of India having been obtained and recorded.

ACT No. XXXI. OF 1845.

An Act for exempting the Pensions of Soldiers and others from Attachment by Process of the Courts of the East India Company.

I. It is hereby enacted, that the reduced pay or pension, however denominated, of Invalid Officers and Soldiers and retainers of the Bombay Army, or any other monthly or annual pecuniary allowance granted on retirement from the public service, by the authority of the Governor in Council of Bombay, to any person in consideration of past services and present infirmities or old age for the term of the life of such worn-out or disabled Officer or Public Servant shall not from and after the passing of this Act be liable to seizure, attachment or sequestration by the process of any of the Courts of the East India Company within the said Presidency, at the instance of a Creditor for any demand against the Pensioner, or in satisfaction of a decree or order of any such Court, nor any money due or to become due on account of such pension or allowance, unless the same have been assigned or made over by the Pensioner by a writing under his signature executed previous to the passing of this Act, any Law or Regulation to the contrary notwithstanding.

II. And it is hereby enacted, that all assignments, bargains, sales, contracts, agreements or securities whatsoever, made after the passing of this Act by such Pensioner as described in the foregoing Section, for any money to become due thereafter on account of his pension, shall be null and void and of no effect, any Law or Regulation to the contrary notwithstanding. Provided always that nothing herein contained shall be construed to prevent or render null the assignment of money due on account of a pension or monthly or annual pecuniary allowance, by a writing under the sig-

nature of the Pensioner executed on or after the date when the same shall become due.

G. A. BUSHBY,
Secy. to the Govt. of India.

FORT WILLIAM,
HOME DEPARTMENT,
LEGISLATIVE,
THE 27TH DECEMBER, 1845.

The following Act is brought up before the Legislative Council this day—Resolved, that the Rules requiring that all Acts shall be brought up for second reading in two months or in three months from the date of the first reading, be suspended in respect to the following Proposed Act, and that it be at once passed into Law, the assent of the Right Hon'ble the Governor General of India having been obtained and recorded.

ACT No. XXXII. OF 1845.

An Act to modify Regulation I. of 1820 *of the Madras Code, relative to Manufacturing Spirituous Liquors by the European process of distillation.*

I. Whereas it is expedient to modify Regulation I. of 1820 of the Madras Code, and to allow persons manufacturing Spirituous Liquors by the European process of distillation to dispose of the same under certain conditions for consumption within the Territories of the Presidency of Fort St. George: and whereas it is desirable to remove certain doubts which have existed as to whether European British subjects are equally with other parties amenable to the Local Authorities in the Provinces for offences committed in violation of the said Regulation I. of 1820 of the Madras Code, it is hereby enacted, that Clauses 2 and 3, Section IV. Regulation I. 1820 of the said Code, be repealed.

II. And it is hereby enacted, that the Licenses to be granted under Section IV. Regulation I. 1820 of the Madras Code, for the establishment of all Distilleries for manufacturing Rum, Arrack or other Spirits by process of distillation similar to the European system, shall be prepared according to a form to be approved by the Board of Revenue, and shall contain a stipulation that the whole of the Spirituous Liquor manufactured at such Distillery shall be exported by Sea, or shall be sold only to the Civil or Military Officers of Government empowered to purchase the same on account of the Public Service, or to Abkarry Renters for retail sale within the limits of their respective farms, but not to the licensed retail dealers of Madras contemplated by Section VII. Regulation I. 1813 of the Madras Code.

III. And it is hereby enacted, that any person, whether European or not, who in breach of the stipulation in his Distillery License held under the provisions of the foregoing Section and of Clause I. Section IV. Regulation I. 1820 Madras Code, shall, directly or indirectly, sell or permit to be sold any such Spirituous Liquors to any European Sailor or Soldier, or to any Native of India, or other person, save and except to those persons to whom it is hereinbefore declared that such Liquors may be lawfully sold, shall, on proof thereof to the satisfaction of the Collector of Revenue, by whom such License shall have been granted be liable to the forfeiture of his Licence, or to a fine not exceeding Rupees 1,000 for every such offence, subject to the confirmation of the Board of Revenue, to whose final decision every such case shall be referred.

IV. And it is hereby enacted, that European British subjects, as well as other parties guilty of the offences specified in Regulation I. of 1820, shall on conviction before the Session Judge or Subordinate Judge of the Zillah, be subject to the penalties therein severally and respectively provided against the commission of such offences save and except that no European British subject shall in any case be liable to hard labor when imprisoned in pursuance of a sentence passed upon him under that Regulation, but that any fines which may be imposed for acts done in breach of the provisions of the said Regulation or of the provisions of Sections 2 and 3 of this Act, shall in default of payment be recovered by the distress and sale of the property of the parties against whom such fines shall have been adjudged.

V. And provided also, that it shall be lawful for the Session Judge or Subordinate Judge of the Zillah in sentencing any European British subject to imprisonment to direct that the imprisonment shall be in the Gaol at Madras.

VI. And it is hereby enacted, that the Gaoler of the Gaol at Madras shall receive into the said Gaol any European British subject so sentenced as aforesaid and keep him there imprisoned during the term of his sentence in the same manner as if he had been sentenced by the Supreme Court.

G. A. BUSHBY,
Secy. to the Govt. of India.

No. 21.

FORT WILLIAM,
FINANCIAL DEPARTMENT,
THE 22D DECEMBER, 1845.

NOTIFICATION.

Notice is hereby given, that as the Amount of the Year's Supply required from India by the Hon'ble the Court of Directors in aid of their Home Treasury, has been provided in full, no further Advances on the hypothecation of Goods will be made by the Governments of Bengal, Madras, or Bombay, during the course of the Current Official Year.

By order of the Hon'ble the President of the Council of India in Council,

J. A. DORIN,
Secy. to the Govt. of India.

NOTIFICATION.

THE 31ST DECEMBER, 1845.

The Hon'ble the Deputy Governor having Renewed the Government Contract with the Military Orphan Press, is pleased to interdict all Government Officers from employing other than that Press for the execution of Public Work.

By order of the Hon'ble the Deputy Governor of Bengal,

FRED. JAS. HALLIDAY,
Secy. to the Govt. of Bengal.

No. 5129 A. of 1845.

ORDERS BY THE HON'BLE THE LIEUTENANT GOVERNOR OF THE NORTH WESTERN PROVINCES.

AGRA,
REVENUE DEPARTMENT,
THE 8TH DECEMBER, 1845.

APPOINTMENT.

Captain W. Stewart, 22d Regiment N. I., to be Superintendent of the Family Domains of the Rajah of Benares.

A. SHAKESPEAR,
Asstt. Secy. to the Govt. N. W. P.

No. 5384 of 1845.

AGRA,

JUDICIAL DEPARTMENT,

The 29th December, 1845.

LEAVE OF ABSENCE.

Mr. G. P. Thompson, Judge of the Sudder Dewanny and Nizamut Adawlut N. W. P., for one month, from the 14th proximo, under Section XI, of the Absentee Rules.

J. THORNTON,
Secy. to Govt. N. W. P.

No. 5390 of 1845.

AGRA,

JUDICIAL DEPARTMENT,

The 30th December, 1845.

LEAVE OF ABSENCE.

Mr John Parks Ledlie, Principal Sudder Ameen of Bareilly, during the Mohurrum Vacation.

A. SHAKESPEAR,
Asst. Secy. to Govt. N. W. P.

No. 5407 of 1845.

AGRA,

REVENUE DEPARTMENT,

The 30th December, 1845.

LEAVE OF ABSENCE.

Mr. P. B. Reid, Deputy Collector under Regulation IX. of 1833, in Zillah Agra, during the approaching Mohurrum Vacation.

A. SHAKESPEAR,
Asst. Secy. to the Govt. N. W. P.

No. 1115.

GENERAL DEPARTMENT,
NORTH WESTERN PROVINCES,
AGRA,

The 29th December, 1845.

APPOINTMENT.

Lieutenant the Hon'ble E. P. R. H. Hastings to be a Member of the Local Committee of Public Instruction at Saugor.

By order of the Honorable the Lieutt. Governor N. W. P.,

A. SHAKESPEAR,
Asst. Secy. to Govt. N. W. P.

No. 1117.

GENERAL DEPARTMENT,
NORTH WESTERN PROVINCES,
AGRA,

The 30th December, 1845.

APPOINTMENT.

Captain Colpoys Dickson to be Post Master of Gwalior, vice Captain Lumsdaine deceased.

By order of the Hon'ble the Lieutt. Governor N. W. P.,

A. SHAKESPEAR,
Asst. Secy. to Govt. N. W. P.

No. 1119.

ECCLESIASTICAL DEPARTMENT,
NORTH WESTERN PROVINCES,
AGRA,

The 30th December, 1845.

LEAVE OF ABSENCE.

Revd. G. A. F. Sauter, from 25th November to 23d December 1845, on Medical Certificate.

By order of the Honorable the Lieutt. Governor N. W. P.,

A. SHAKESPEAR,
Asst. Secy. to Govt. N. W. P.

GENERAL ORDERS BY THE HON'BLE THE PRESIDENT OF THE COUNCIL OF INDIA IN COUNCIL.

FORT WILLIAM, *21st January*, 1846.

No. 7 of 1846.—With the view of giving effect to the liberal and benevolent intentions of the Hon'ble the Court of Directors in respect to the subordinate branch of the Medical Establishment of the three Presidencies, by the grant to a certain number of the most meritorious among the Senior Apothecaries, in consideration of the long service they have usually rendered, of allowances superior to those which are paid on their first appointment to that grade, the Hon'ble the President in Council, with the concurrence of the Right Hon'ble the Governor General, is pleased to resolve,

That in cases of very great merit or distinguished exertion in the Public Service, the Medical Boards at Fort William, Fort St. George and Bombay, shall be at liberty to recommend of the Subordinate Medical Establishments of their respective Presidencies, a certain number limited as per margin of the Senior Apothecaries for an encrease of Pay and Allowances, not exceeding in the aggregate Rs. (250) Two Hundred and Fifty per mensem, with the eventual benefits of Rs. (100) One Hundred Invalid Allowance when transferred to the Non-effective List and of Rs. (75) Seventy-five Pension on retirement per month.

Bengal, ...	6
Madras, ...	5
Bombay,...	3

The above provisions are to be considered applicable to the most deserving of the Senior Apothecaries, who have labored long, faithfully and with conspicuous merit in the performance of their duties in the Military Hospitals of the Armies of the three Presidencies. and are not intended to embrace the cases of individuals in possession of appointments of a civil nature to which superior allowances and advantages are attached, unless such individuals being within the prescribed number of Seniors shall have previously performed considerable Military Service, and their character and merits founded on Returns furnished to and by the Medical Board, shall entitle them in the opinion of Government to be so distinguished.

W. M. N. STURT, *Major*,
Offg. Secy. to the Govt. of India,
Milly Dept.

GENERAL ORDERS BY THE HON'BLE THE PRESIDENT OF THE COUNCIL OF INDIA IN COUNCIL.

FORT WILLIAM, 2d *January*, 1846.

No. 2 of 1846.—The Hon'ble the President in Council is pleased to direct that the following Statement of the proportion of Off-Reckonings, payable in advance to Sharers in the General Off-Reckoning Fund, for the year 1845, be published in General Orders:

Statement of the proportion of Off-Reckonings payable in advance to Sharers in the General Off-Reckoning Fund, for the year 1845.

					Co.'s Rs.	A	P.
	Colonels of Regiments on the Full Share.						
	Lieutt. General George Carpenter,	Full Year,					
	„ „ John Luther Richardson,	Ditto,					
	Colonels of Regiments on the Half Share.						
	John Greenstreet,	Full Year,		Europe.			
	Christopher Fagan, (the late,)	from the 1st January to the 18th March inclusive,					
	Martin White,	Full Year,					
	Sir James Rutherford Lumley, K. C. B.,	Ditto,	India,		3266	0	0
	Sir John Rose, K. C. B.,	Ditto,	Europe.				
	John Alexander Paul MacGregor,	Ditto,					
	Sir William Richards, K. C. B.,	Ditto,	India,		3266	0	0
	Alexander Duncan,	Ditto,			3266	0	0
	Sir Thomas Whitehead, K. C. B.,	Ditto,					
	Robert James Latter,	Ditto,					
	William Hill Perkins,	Ditto,					
	Duncan McPherson,	Ditto,	Europe.				
	Sir Robert Houstoun, K. C. B.,	Ditto,					
	William Innes, C. B.,	Ditto,					
	Archibald Watson,	Ditto,	India,		3266	0	0
	James Cock,	Ditto,					
	Thomas Garner,	Ditto,					
	Robert Pitman, C. B.,	Ditto,					
	Mossom Boyd,	Ditto,	Europe.				
	John MacInnes,	Ditto,					
	Patrick Byres,	Ditto,					
	Edmund Cartwright,	Ditto,	India,		3266	0	0
	Alfred Richards, C. B.,	Ditto,					
	James A'hmuty,	Ditto,	Europe.				
	Herbert Bowen, C. B.,	Ditto,					
	John Wells Fast,	Ditto,	India,		3266	0	0
	John Tombs,	Ditto,			3266	0	0
	James Durant,	Ditto,					
	Henry Hodgson,	Ditto,					
	Sir Robert Henry Cunliffe, Bt. and C. B.,	Ditto,	Europe.				
	John Truscott,	Ditto,					
	Henry Huthwaite,	Ditto,					
	Harry Thomson,	Ditto,					
	James Kennedy, C. B.,	Ditto,	India,		3266	0	0
	George Swiney,	Ditto,	Europe.				
	Thomas Wilson, C. B.,	Ditto,					
	Sir George Pollock, G. C. B.,	Ditto,			3266	0	0
	Felix Vincent Raper,	Ditto,			3266	0	0
	James Alexander,	Ditto,			3266	0	0
	Walter Raleigh Gilbert,	Ditto,	India,		3266	0	0
	Thomas Paterson Smith,	Ditto,			3266	0	0
	Edward Henry Simpson, (the late,) from the 1st January to the 30th September inclusive,				2442	12	6
	Sir William Nott, G. C. B., (the late,) for 1st day of January only,		Europe.				
	Alexander Lindsay, C. B.,	Full Year,					
	George Cooper, (of late 34th Regiment Native Infantry,)	Ditto,	India,		3266	0	0
	Suetonius Henry Tod,	Ditto,					
	Sir James Fullarton Dundas, Bt.,	Ditto,					
	Benjamin Roope,	Ditto,					
	Thomas Shubrick,	Ditto,					
	Phillip LeFevre, (the late,) from the 1st January to the 7th September inclusive,		Europe.				
	Samuel Smith,	Full Year,					
	Henry Tuffnel Roberts, C. B.,	Ditto,					
	Sir J. Bryant, Kt. and C. B., (the late,) from the 1st January to the 10th June inclusive,						
	Charles William Hamilton,	Full Year,	India,		3266	0	0
	Thomas Murray,	Ditto,					
	Edmund Frederick Waters, C. B.,	Ditto,	Europe.				
	William Samson Whish, C. B.,	Ditto,					
	Warren Hastings Leslie Frith,	Ditto,	India,		3266	0	0
	Lieutt. Colonel Comdt. Samuel Shaw,	Ditto,					
	Richard Collyer Andree,	Ditto,					
	Archibald Galloway, C. B.,	Ditto,	Europe.				
	Edgar Wyatt,	Ditto,					
	James Caulfield, C. B.,	Ditto,					
	Horatio Thomas Tapp,	Ditto,	India,		3266	0	0

Emitled to the allowance equivalent to an additional Half-Share and advance of £350 or Company's Rupees 2,857-15, from the General Treasury.

Major Generals

Major Generals

Major Generals	William Henry Kemm,	Full Year,	Europe.			
	John Dun, (the late,) from the 1st January to the 2d February inclusive,					
	Sir John Hunter Littler, K. C. B.,	Ditto,	India,	3266	0	0
	William Vincent,	Ditto,		3266	0	0
	John Anthony Hodgson,	Ditto,		3266	0	0
	Thomas Henry Paul,	Ditto,	Europe.			
	George Hunter, C. B.,	Ditto,	India,	3266	0	0
	Ezekiel Barton,	Ditto,	Europe.			
Colonels	Mark Carter Webber,	Ditto,	India,	3266	0	0
	Charles Ramsay Skardon,	Ditto,	Europe.			
	Samuel Swinhoe,	Ditto,	India,	3266	0	0
	John Anderson,	Ditto,	Europe.			
	Patrick Martin Hay, (the late,) from the 1st January to the 23d October inclusive,					
	Frederick Young,	Full Year,				
	William R. C. Costley,	Ditto,	India,	3266	0	0
	Robert Rich,	Ditto,		3266	0	0
	Major General William Battine, C. B.,	Full Year,	Europe.			
	Alexander Dick,	Ditto,	India,	3266	0	0
	Henry Cock, C. B.,	Ditto,	Europe.			
	George Moore,	Ditto,	India,	3266	0	0
	Thomas Fiddes,	Ditto,	Europe.			
	William Pattle, C. B.,	Ditto,				
	John Holbrow,	Ditto,				
	Abraham Roberts, C. B.,	Ditto,				
	Charles Arthur Grenado Wallington,	Ditto,				
	Thomas Oliver,	Ditto,				
	Lieutt. Colonel Comdt. Richard Powney,	Ditto,	India,	3266	0	0
	Thomas Palmer,	Ditto,		3266	0	0
	Duncan Gordon Scott,	Ditto.				
	Henry Hall, C. B.,	From the 2d January to the 31st December inclusive, vice Major General Sir William Nott, G. C. B., deceased,	Europe.			
	Henry Lewis White,	From the 3d February to the 31st December inclusive, vice Major General J. Dun deceased,				
	Alexander Speirs,	From the 19th March to the 31st December inclusive, vice Major General Fagan deceased,	India,	2577	0	0
	George Edward Gowan, C. B.,	From the 23d May to the 31st December inclusive, for augmentation of Artillery, vide General Orders by the Governor General of India in Council, No. 173, of the 23d May 1845,	India,	1995	6	3
	James Tennant,			1995	6	3
	Mathews Coombs Paul,	From the 11th June to the 31st December inclusive, vice Major General Sir J. Bryant, Kt. and C. B., deceased,	Europe.			
	Charles Frederick Wild, C. B.,	From the 8th September to the 31st December inclusive, vice Major General P. LeFevre deceased,				
	George Peter Wymer, C. B.,	From the 1st October to the 31st December inclusive, vice Major General E. H. Simpson deceased,	India,	823	3	6
	Thomas Monteath, C. B.,	From the 24th October to the 31st December inclusive, vice Colonel P. M. Hay deceased,	Europe.			

Army Clothing Agents.

1st Division, Major J. H. Simmonds,	On the Full Share,	From the 1st January to the 7th June inclusive,	Received monthly advance during the year under authority of Government.		
Major A. Tucker, C. B.,		From the 8th June to the 31st December inclusive,			
2d Division, Major T. Sewell,		Full Year,			
Total Company's Rupees One Lac Four Thousand Five Hundred and Forty-seven Twelve Annas and Six Pie,				104547	12	6

Number of Shares according to the foregoing Statement on the 31st December 1845.

	Full.	Half.
3 Brigades of Horse, 6 Battalions of European and 3 of Native Foot Artillery,	0	12
10 Regiments of Light Cavalry,	0	10
2 Regiments of European equal to 3 Half Shares and 73 Regiments of Native Infantry,	2	72
2 Army Clothing Agents,	2	0
	4	94
1 Regiment Native Infantry disbanded by General Orders by His Excellency the Commander in Chief, dated 20th March 1844, a Half Share chargeable to Government, vide letter from the Secretary to Government of India Military Department, No. 479, of the 24th December 1841, Clothing Regulation page 71, para. 22,	0	1
Total from the Fund,	4	93

The Accountant General (Military Department) is directed to adopt measures for the payment of the Advances, according to the foregoing Statement.

W. M. N. STURT, *Major,*
Offg. Secy. to the Govt. of India, Mil. Dept.

NOTICE.

MEAN TIME was this day shewn to the Shipping in the River from the Semaphore Tower in the Fort, One and One-third of a Seconds (1⅓s.) before Mean Noon.

GEORGE WARREN, *Lt.-Col.*,
Town Major.

Fort William, 3d January, 1846.

NOTICE.

THE Civil Auditor has more than once, he regrets to say, with inadequate success, called the attention of the Heads of Departments to the necessity of giving with their Monthly Abstracts of Establishment, distinct particulars of their Absent Subordinates and of themselves who are liable to retrenchment in certain cases by the Civil Auditor, when on leave of absence either on Medical or private affairs. Inattention to this imposes upon his Department the labour of tedious research to ascertain the dates they relinquish and resume their respective duties, and as a natural consequence delay in Auditing the Abstracts. The Civil Auditor therefore once more begs publicly to bring the circumstance to the notice of the Departments, and to explain that, the more facilities are afforded, the more dispatch will follow in Auditing their Pay and Allowances.

W. H. BELLI,
Civil Auditor.

Fort William,
Civil Auditor's Office,
The 19th December, 1845.

GENERAL POST OFFICE NOTIFICATION.

EXPORT OVERLAND MAIL VIA BOMBAY.

THE Government of Bombay having appointed the 1st of the ensuing month of February, for the departure of the next Steamer therefrom, with a Mail for Suez—Notice accordingly is hereby given, for general information, that the latest safe date, for the transmission of letters and papers from Calcutta, which may be intended for conveyance by that opportunity, will be Wednesday the 21st instant, and that the first set of the Overland Packets will be closed at, and despatched from this Office on Monday, the 19th idem. Letters and papers not specially superscribed by any particular route, will be forwarded via Marseilles, and thus be liable to the higher rate of postage.

W. TAYLER,
Post Master General.

Fort William, Genl. Post Office,
The 1st January, 1846.

GENERAL POST OFFICE NOTIFICATION.

EXPORT OVERLAND MAIL,

Per P. and O. Co.'s Steamer "Hindoostan," direct from Calcutta.

NOTICE is hereby given for general information, that the Mails for Suez, and the intermediate Ports, (Madras, Ceylon and Aden.) as well as for Hong Kong, Singapore and Penang, intended for transmission by the Peninsular and Oriental Company's Steam Vessel "Hindoostan," will be closed at this Office, on Wednesday, the 7th proximo, and that an After Packet will be despatched hence on Thursday, the 8th idem, precisely at 1 P. M, with the chance of overtaking that Vessel.

W. TAYLER,
Post Master Genl.

Fort William, Genl. Post Office,
The 19th December, 1845.

GENERAL POST OFFICE NOTIFICATION.

Inward Overland Packet Signal.

WITH a view of meeting the wishes of the Community by expediting as far as possible, the delivery of Overland Letters, the following arrangements have been made, and are hereby notified for public information.

The moment the Overland Mail reaches this Office, a large black ball will be hoisted half-mast high, on the mast erected on the roof of the building.

When the Letters are stamped, sorted, registered and ready for delivery, the ball will be raised to the mast head.

Parties sending their own Peons with money for payment of the postage on "bearing covers," will of course receive them sooner than those who wait for their delivery by the Office Peons.

As the Mails usually arrive late in the afternoon the Office Peons can seldom go out for delivery before nightfall.

All those therefore, whether Agents or Individuals, who wish to receive their letters *during* the *night*, are requested to make some arrangement for their receipt and for the payment of postage charged, by *keeping in attendance* at their House or Office, when their Letters are *usually delivered* some person authorized and prepared to receive and pay for them without delay.

Parties experiencing any improper or unusual delay in the delivery of their Letters, are requested to communicate the particulars of the case without delay to the Post Master General.

W. TAYLER,
Post Master General.

Calcutta, Genl. Post Office,
The 17th December, 1845.

NOTA BENE.—In the event of the Inward Overland Mail at any time arriving at this Office late in the evening, a large Signal Lanthern, exhibiting a Coloured Light, will be hoisted instead of the Ball.

GENERAL POST OFFICE NOTIFICATION.

IMPORT EXPRESS POSTAGE FROM BOMBAY.

WITH reference to the Notification issued by this Office, under date the 15th ultimo—Notice is hereby given for general information, that by orders of the Government of India, the Bombay General Post Office Notification of the 3d idem, fixing extra rates of Postage on Overland Letters and Papers transmitted thence to Calcutta by Express Mail, has been cancelled, and that the ordinary rates only, will, as heretofore, continue to be charged on covers, forwarded by the usual Import Overland Express from that Presidency.

W. TAYLER,
Post Master General.

Calcutta, Genl. Post Office,
the 31st October, 1845.

IT is hereby notified that unless marked for particular Ships, all Letters received at the General Post Office between Monday the 29th December and Sunday the 4th January, both dates inclusive, were despatched by the undermentioned Vessels, which sailed from Calcutta on dates specified:

Letters received on dates from and to.	By what Ships despatched.	Bound to.	Remarks.
29th & 30th December,	Prince Albert,.....	Singapore and China,.....	Left town on the 31st ultimo.
29th Decr. to 2d Jany.,	Ayrshire, ...	Penang, ...	Ditto on the 3d instant.
31st ditto to 2d ditto,...	Ditto, ...	Singapore, ...	Ditto ditto.
29th to 31st December,	Espeigle, ...	Moulmein, ...	Ditto on the 1st instant.
29th Decr. to 4th Jany,	Ellenborough,.....	Cape and London, ...	Will sail on the 8th instant.

CHAS. CRICHTON, *Deputy Post Master General.*

Calcutta, General Post Office, the 6th January, 1846.

GENERAL POST OFFICE NOTIFICATION.

Receipt of Letters, &c. at the General Post Office for delivery in Calcutta.

AS it appears that the Public are not generally aware that Letters and Parcels may be posted at the General Post Office for delivery in the City of Calcutta,—Notice is hereby given, that Letters, Papers or Parcels for delivery in Calcutta and the Suburbs, will be received at this Office on payment of Postage, between the hours of 10 A. M. and 2-30 P. M., and distributed the same day. Those brought after 2-30 P. M. will be delivered on the following day.

The following rate of Postage will be charged:

Letters not exceeding Quarter Tolas,	6	Pie.
Exceeding ¼ Tola, not exceeding one Tola, ...	1	Anna.
Account, Voucher, Law Papers, &c. not exceeding 3½ Tolas, ...	1	„
Exceeding 3½ and not exceeding 6 Tolas, ...	2	„
Newspaper not exceeding 3½ Tolas,	1	„
Exceeding 3½ Tolas and not exceeding 6 Tolas, ...	2	„
Parcels not exceeding 50 Tolas,.....	3	„
Above 50 Tolas and not exceeding 100 Tolas, ...	6	„
Pamphlets, Books, &c. not exceeding 20 Tolas, ...	2	„
Above 20 Tolas and not exceeding 40 Tolas, ...	4	„

W. TAYLER,
Post Master General.

Calcutta, Genl. Post Office,
The 6th December, 1845.

OVERLAND PRE-PAID LETTERS.

NOTICE—With reference to the system of optional pre-payment of British Postage in India, upon Letters for places within the United Kingdom of Great Britain, which will come into operation on the 1st of the ensuing month of March, the following rates of Postage will be levied, namely,

Not exceeding ½ an ounce, 8 Annas,... (1 Shillings)
Above ½, and not exceeding 1 ounce, 1 Rupee, ... (2 Shillings)
Above 1, and not exceeding 2 ounces, 2 Rupees, ... (4 Shillings)
Above 2, and not exceeding 3 ounces, 3 Rupees, ... (6 Shillings)
And so on, increasing 1 Rupee,..... (2 Shillings) for every additional ounce, or fraction of the ounce.

As 5 ounces is the nearest integral of English weight to 12 Tolas, the maximum weight allowed for transmission by Dawk, it is indispensable that letters be not allowed to exceed that weight, to prevent the inconvenience of their being refused at the Post Office.

The option of pre-paying the British Postage is exclusively, limited to Letters transmitted in the Mails sent via Southampton, and such letters must bear the following superscription for the guidance of the Post Office Receivers, viz.

"BRITISH POSTAGE PRE-PAID,
"*Via Southampton.*"

Letters not for places, within the United Kingdom of Great Britain, or which may not require to pass through the English Post Office, to their ulterior destinations, will, as heretofore, be subject to Foreign Steamer, or Red Sea Postage, precisely at the same rates as those fixed for the levy of British pre-paid Postage.

British and Foreign Steamer, or Red Sea Postages, are exclusive of the India ordinary Inland Postage.

It is strongly recommended, both for the convenience of the individuals bringing the letters, and of the Receivers at the Post Office, that Letters intended to be pre-paid should be accompanied by separate receipts, or be entered separately from other descriptions of letters in the Sender's Dawk Receipt Books.

N. B.—These Rules, until further orders, are to apply only, to letters forwarded via Bombay, not to letters transmitted hence by the Steamers Bentinck and Hindostan.

WM. MOORE,
Deputy Post Master.

General Post Office,
The 8th February, 1844.

GENERAL POST OFFICE NOTIFICATION.

Tenders for conveyance of Mails.

SEALED Tenders, under cover addressed to the Post Master General, will be received at this Office, until *Monday* the 26th January, 1846, for the conveyance of the Public (Letter and Banghy) Mails, as well as of Dak Travellers, by wheeled Vehicles drawn by Horses, for a period of three years, on the two portions of the Grand Trunk Road between Mungulpore and Sherghotty, and the latter Station and Benares.

The rates of remuneration will depend upon those of speed and therefore be accordingly regulated.

Full particulars of the terms and conditions, and on every other point connected with the matter, may be obtained by any individual desirous of entering into Contract, for the above-mentioned purpose, on his applying *personally* to this Office for the same.

A sufficient amount of deposit, in Government Promissory Notes, as Collateral Security, will be required from the party whose Tender may be accepted for the faithful and satisfactory performance of his Contract.

W. TAYLER,
Post Master General.

Calcutta, General Post Office,
The 30th December, 1845.

NOTIFICATION.

FORT WILLIAM, OPIUM DEPARTMENT,

THE 10TH NOVEMBER, 1845.

NOTICE is hereby given, that on Thursday, the 15th January, 1846, at the hour of Eleven o'Clock in the forenoon, will be put up to Sale at the Exchange Rooms at Calcutta, and sold by Public Auction, for Exportation by Sea, the undermentioned quantity of Opium, the Provision of 1844-45, subject to the following Conditions; viz.

Produce of Behar Agency, ...	Chests	4,500
Ditto of Benares ditto, ...	,,	2,000
Total Chests		6,500

CONDITIONS OF SALE.

1st.—The Opium will be sold for Exportation by Sea only, and no Certificate will be granted except to cover such Export

2d —The Opium to be offered for Sale at an Upset Price of Rupees 400 per Chest, and to be all sold to the highest bidder above that price

3d —If at the above Sale the entire quantity of 6,500 Chests shall not be sold, it shall subsequently be competent for the Board of Customs, Salt and Opium, to dispose of the lots which remain on hand at future Sales.

4th.—Each Lot to contain Five Chests.

5th.—A deposit in a Promissory Note for 1,000 Rupees per Lot or 200 Rupees per Chest, shall be made by the Purchaser in the Sale Room, and before the Lot is Registered in the Sale Book, and all such Promissory Notes shall be redeemed on the part of Purchasers at this Office by Sub-Treasurer's Receipts, or by substitution of other Public Securities of the Bengal Government, on or before 4 o'Clock of the afternoon of Monday, the 19th January 1846, or, on the other hand, failing such redemption by the time aforesaid, then the Lot or Lots for which no Sub-Treasurer's Receipts, or Deposit of other Public Securities as aforesaid shall have been delivered in, shall be re-sold at such time or times, and under such Conditions of Re-sale as the Board of Customs, Salt and Opium, shall see fit, and all losses and expences whatsoever attending such Re-sale, shall be borne and paid by the Defaulters, whilst any profit accruing from such Re-sale shall be forfeited to Government.

6th —The Promissory Notes taken on the day of Sale, under the last mentioned Condition, if remaining unredeemed on the said 19th January 1846, will be placed in the hands of the Attorney to the Hon'ble Company for realization in such manner as to him shall seem fit.

7th —No Tender of Money, Sub-Treasurer's Receipts or Public Securities, on account of Opium, upon which the prescribed deposit may not have been made before 4 o'Clock of the 19th January will be afterwards accepted.

8th.—The Opium now advertised for Sale shall be paid for within one Calendar month from the day of Sale, that is to say, no Treasury Receipt will be accepted in payment after 4 P.M. of Saturday, the 14th Feb 1846, and in case any Lots of such Opium shall not be so paid for and adjusted, then the Cash Deposit of 1,000 Rupees per Lot or 200 Rupees per Chest, or any Public Securities that may have been deposited on account of such Lots or Chests shall be forfeited, and the Opium be disposed of on account of Government at such time and in such manner as the Board of Customs, Salt and Opium shall think fit.

9th.—Purchasers taking out Certificates or Orders for the delivery of Opium, after making full payment as above prescribed, shall have the option of naming the number of Lots of their purchase, which they may desire to be included in each Certificate or Order, and it is to be clearly understood, that the Certificates or Orders so taken out shall be considered final, and not afterwards changeable for other Certificates or Orders authorizing the delivery of single Lots, or of a different number of Lots or Chests, whether more or less than the number of Lots or Chests originally required to be included in each Certificate or Order.

10th.—No Sub-Treasurer's Receipts, or Deposit of Public Securities, under the fifth of the present Conditions, will be received in this Office, except from the party recorded as the purchaser in the Sale Book, or his authorized Agent The Receipt for such Deposit will be granted only in the name of such Purchaser, and the Public Securities deposited will be returned when the clearance has been made by the said Purchaser or his order.

11th.—The Officer Superintending the Sale on the part of the Board of Customs, Salt and Opium, is empowered to reject at his discretion the bid of any individual, unless such individual shall, on demand, tender at the time, a Deposit either in Bank of Bengal Notes, Sub-Treasurer's Receipts, or other Government Securities, equal to One Thousand Rupees per Lot, (or Two Hundred Rupees per Chest,) on each Lot so bid for.

12th —The Purchaser of any Lot shall have the option of naming and purchasing in immediate succession any number of Lots of the same Agency Opium to the extent of Fifty Lots, and for the Lots so purchased the Purchaser shall Deposit 1,000 Rupees per Lot, and pay the same price per Chest as that for which he purchased his first Lot, provided always that there remain a sufficient number of Lots of that Opium to complete the said Fifty, but not otherwise.

13th.—In the event of any dispute or difference touching or concerning any matter or question arising out of the Sale of the Opium included in this Notification, or adjustment of the account thereof, the same shall and may be tried and decided in the Supreme Court of Judicature at Fort William in Bengal, and all and every Plea and Pleas to the Jurisdiction of the said Supreme Court shall be waived

14th.—The following Papers, together with samples of the Opium for Sale, will be exhibited for inspection on the day of Sale, or may be seen previously to that date, by application at the Office of the Secretary to the Board of Customs, Salt and Opium

No. 1.—Certificate of the Opium now advertised for Sale.

No. 2.—Report of the Examination of such Opium.

15th.—The Public are hereby informed, that in providing the Investment of the Behar and Benares Opium for the year 1844-45, the same precautions have been taken as those which have been observed during past years, to have the Drug procured and sent down in a pure state, to have only the prescribed quantity of leaves used in forming the cakes, and to have the due proportion of Opium put into each cake. An account of the weight of the Drug when packed at Behar and Benares, and a Statement of the average weight of Six Chests from each dispatch at Calcutta, may be seen on application at the Office of the Secretary to the Board of Customs, Salt and Opium.

16th.—Four Chests of Behar and Benares Opium, which have been reserved from the provision of the two preceding years, will be also shewn to the Purchasers on the day of Sale, to enable them to judge of the state of preservation in which the Drug has kept.

17th.—The Public are hereby informed, that *in addition to the quantity abovementioned*, the following quantities more or less of Behar and Benares Opium will be brought to Sale this year on or about the dates specified below :—

	Behar about Chests.	Benares about Chests.	Total about Chests
On or about 25th February,	2,200	800	3 000
On or about 7th April, ...	3,200	1,300	4.500
On or about 17th May.	2,200	800	3,000
On or about 30th June, ...	3,503	1,561	5,064
	11,103	4,461	15,564

18th —It is hereby further notified, that under the 6th Article of the Convention between Great Britain and France dated the 7th March 1815, quoted below, the Agents in India of His Majesty the King of the French, or Persons duly appointed by them, are entitled to demand that out of the quantities of Behar and Benares Opium declared as above for Sale, at the five Sales in the months of January, February, April, May and June, there shall be delivered to them at the average of the particular Sale or Sales, to which the Opium so applied for may belong, a quantity not exceeding in the aggregate 900 Chests, and the Agents of the French Government must make requisition for the whole of the Opium required by them during the year within 30 days after the publication of this Advertisement specifying the particular Sale or Sales from which the quantity of Opium is intended to be taken. If the Agents of the French Government shall not make the requisition for Opium within the time abovementioned, the entire quantity of about 22.064 Chests of Behar and Benares as above estimated, will be brought to Sale in the usual manner, and if they shall make application for a quantity of Opium to be delivered to them out of the quantity advertised for Sale, at each or any of the five Sales abovementioned, but shall not pay for it within the prescribed period of payment, the Deputy Governor of Bengal reserves to himself the right of disposing of the Opium, which the French Authorities may so fail to pay for, either by increasing the quantity reserved at the Sale next ensuing the date of payment, or by selling it at a Sale to be held expressly for the purpose.

Article of the Convention above referred to.

ARTICLE 6th —" With regard " to the Trade in Opium it is " agreed between the High Con- " tracting Parties that at each of the periodical Sales of " that Article there shall be reserved for the French Go- " vernment and delivered upon requisition duly made by " the Agents of His Most Christian Majesty, or by the " persons duly appointed by them, the number of Chests " so applied for, provided that such supply shall not ex- " ceed three hundred Chests in each year, and the price " for the same shall be determined by the average rate at " which Opium shall have been sold at every such periodi- " cal Sale, it being understood that, if the quantity of " Opium applied for at any one time shall not be taken on " account of the French Government, by the Agents of " His Most Christian Majesty, within the usual period of " delivery, the quantity so applied for, shall nevertheless " be considered as so much in reduction of the three hun- " dred Chests herein before mentioned, the requisitions for " Opium, as aforesaid, are to be addressed to the Gover- " nor General at Calcutta, within thirty days after notice " of the intended Sales shall have been published in the " Government Gazette."

By Order of the Board of Customs, Salt and Opium,

H. TORRENS, *Secretary*

Court for the Relief of Insolvent Debtors at Calcutta.

In the matter of Benjamin Harvey, of Bow Bazar, in Calcutta, sometime Head Assistant in the Marine Store-keeper's Office, and sometime Ship Owner and Trader, now a Prisoner for Debt in the Gaol of Calcutta, an Insolvent.

On Saturday, the 3d day of January, instant, It was Ordered, that the said Insolvent be remanded for further Hearing until Saturday, the 10th day of January, instant, and that he be then brought up before the Court.

Office of Examiner, 6th January, 1846.

Mr. Kemp, Atty.

Court for the Relief of Insolvent Debtors at Calcutta.

JOHN WILLIAM SAGEMAN, of Wellesley Square, in Calcutta, in no business or employment,

a Prisoner for debt in the Gaol of Calcutta, hath filed his Petition, praying for Relief under the Provisions of the Statute 9th Geo. IV. Cap. 73, entitled " an Act to provide for the Relief of Insolvent Debtors in the East Indies, &c.," and hath executed an Assignment to the Common Assignee in trust for the benefit of the Creditors of the said John William Sageman, of all the real and personal Estate and Effects which he now hath, or is entitled to, or which may come to, or be acquired by him before the Court shall have made its final order in the matter of the said Petition.

In the matter of Punchanund Doss and Jalimchund, of Burra Bazar, in Calcutta, Merchants.

The like Notice.

Office of Examiner, 6th January, 1846.

Court for the Relief of Insolvent Debtors at Calcutta.

In the matter of Sibchunder Doss, late of Nimtullah Road, in Calcutta, Silk Merchant, and now residing at Chandernagore, an Insolvent.

On Wednesday, the 31st day of December last, It was Ordered, that Saturday, the 7th day of March next be appointed for Hearing in this matter, and that the said Insolvent do then attend before the Court.

☞ " Any Creditor or other person interested " who may intend to establish or oppose any " claim upon the Estate of the said Insolvent, " may attend and be heard, having given notice " to the Chief Clerk three clear days before the " day of Hearing."

Office of Examiner, — January, 1846.

Mr. Oehme, Atty.

Court for the Relief of Insolvent Debtors at Calcutta.

THE matters of the Petition and Schedule (the same having been filed in Court,) of

MODHOOSOODUN NAUTH,

of Burra Bazar, in Calcutta, Cloth Merchant, a Prisoner for Debt in the Gaol of Calcutta, will be heard on Saturday, the 7th day of February next, at the hour of 11 o'Clock in the forenoon.

☞ " No Creditor will be allowed at the Hear- " ing to oppose the discharge of a Prisoner unless " he shall have given notice to the Chief Clerk, " three clear days before the day of Hearing."

Office of Examiner, 31st December, 1845.

Messrs. Marshall and Waller Atties.

NOTICE.

CANDIDATES for the appointment of Manager of the Estates of the late Rajah Kishen Nath Rae, are invited to submit their applications to this Office with testimonials of character and qualifications. Security to the amount of 50,000 Rupees will be required, besides one or more Sureties as may be expedient.

The salary of the Manager will be 1,000 Rupees per mensem, exclusive of Establishment.

W. J. H. MONEY,

Collector.

Moorshedabad, Collector's Office, The 30th December, 1845.

SUPPLY OF TANNED LEATHER, ARMY ACCOUTREMENTS, &c., FOR THE BOMBAY PRESIDENCY FOR A PERIOD OF 5 OR 7 YEARS.

NOTICE

IS hereby given, that Sealed Tenders will be received at this Office until 2 P. M., on 1st May 1846, for a Contract for supplying Tanned Leather, Army Accoutrements, &c., to the Grand Arsenal at Bombay, for the use of the several Corps of Her Majesty's and the East India Company's Service, for the term of 5 or 7 years, commencing 12 months from the date of the acceptance of the Tender.

Persons desirous of Tendering for the above Contract, may on application in person or by letter to this Office from 10 A. M. until 5 P. M., obtain daily (Sundays excepted), a list of the several articles and such other information relating thereto as may be required. The Musters may be inspected at the Grand Arsenal Bombay.

The Tenders should specify both in words and figures the prices of each article of equipment in the list above adverted to, at which the Tenderers would undertake the Contract, subject to the following Conditions, viz.

1st. All the articles are to be of the best quality, and equal to the Musters lodged in the Grand Arsenal, and shall also be subject to the approval of any Committee that may be appointed by Government to examine the same.

2d. The Contractor will be required to keep up the established* proportion of Army Accoutrements and to comply with all demands for the articles included in the list abovementioned, and in such number and at such time and place as may be ordered by the Military Board, or indicated in the supply notes, and in failure thereof the supplies or such other articles as may be required in lieu will be obtained at his risk and loss, and in all such cases an advance of Rupees (30) Thiry per cent. or a fine of Rupees (500) Five Hundred, at the option of Government, will be levied as liquidated damages for each and every such breach of Contract as often as the same may occur.

* The established proportion of the principal articles may be estimated at present as follows:
60 Setts of Horse Artillery Harness, complete, for a team of 6 Horses.
125 Saddles, Horse Artillery.
500 Ditto Hussar.
30000 Musket Pouches.
5000 Fuzil ditto.
300 Setts of Rifle Accoutrements, complete.
300 Sabretaches
30000 Scabbards, Bayonet.
6000 Ditto Fuzil.
600 Ditto Swords, Drummer.
200 Ditto, Serjeants or Havildar.
1000 Ditto Swords, Foot Artillery.

3d. The supplies so required are to be delivered at the Grand Arsenal at Bombay excepting the articles Knapsacks, which latter are to be delivered to Corps at their respective Head Quarter Stations, wherever located, within the period of 4 months from the receipt of each periodical half yearly or other demand for the same, free from any charge for carriage.

4th. The Contractor will be required to receive from the Arsenal at Bombay such Iron work fittings for Harness or Saddlery, and also such Saddle Trees as may be disposable, paying at the rate of 30 Rupees per every cwt. of the former, and (5) Five Rupees per each of the latter article.

5th. The Contractor shall be at liberty to Tender from time to time for receipt into the Grand Arsenal all such Stores as are shewn in the list to such extent as may be required, to complete the stock established by Government to be kept up at the Grand Arsenal.

6th. Every person submitting a Tender will be required to lodge with it the sum of Rupees (2000) Two Thousand, which sum will be forfeited in the event of delay, evasion or refusal to execute the necessary Deed of Contract; should his offer be accepted, he must be prepared to add thereto a further sum of Rupees (18000) Eighteen Thousand in Cash or Government Paper, which also will be held as Security for the due performance of the engagement.

7th. The Tenders will be opened at the time mentioned in the notice, and in presence of the parties concerned, or of such as may be in attendance, but none can be recorded that are not accompanied by the requisite deposit.

8th. The Annual Outlay on account of this Contract is estimated at Rupees 50590 Fifty Thousand Five Hundred and Ninety, or thereabouts.

9th. No reason will be assigned for the rejection of any Tender.

10th. It is to be understood by all parties Tendering for this Contract that the Accoutrements and all other articles to be supplied under it are to be manufactured at Bombay.

(Signed) J. H. DUNSTERVILLE, *Coll.*,
Commissary General.

Bombay,
Comy. General's Office.

NOTE.—With referrence to the above, a Schedule of the Articles may be seen on application to the undersigned, who will also be prepared to receive Tenders for transmission to Bombay up to the 15th April 1846.

JAMES RAMSAY,
Asst. Comy. Genl.

Fort William, Commissariat Office,
5th January, 1846.

COMMISSARIAT NOTICE.

SEALED Tenders will be received at the Dinapore Executive Commissariat Office up to noon of Wednesday, the 4th February 1846, for the supply of any of the undermentioned Articles, at the Station of Dinapore, for one year, from the 1st May 1846, viz.

Gram for the Public Bullocks.
Bhoosa or Paddy Straw ditto.
Atta for the Public Elephants.
Fire Wood, for the European Troops.
Sugar, ditto ditto ditto.
Salt, ditto ditto ditto.
Rice, ditto ditto ditto.
Milk and Butter, ditto ditto.
Quilts, ditto ditto.
Hospital Clothing, ditto ditto, viz.

Blankets, lined with Chintz, Beds, Night Caps, Pillow Cases large, Pillow Cases small, Gowns, Chintz, single, Gowns, Chintz, double, Pillows large, Pillows small, Shirts, Sheets, Trowsers.

Gear for Cattle, viz., for Elephants, Bags, Atta, large, Bags, Atta, small, Guddeelah, Guddees, Hides, Ropes, Jute, Suffrahs, Taut for Attah.

For Bullocks, Baskets, Brushes, Hand, Brooms, Buckets, Curry Combs, Hides, Mallets, Wooden, Naunds, Earthen, Pins, Wooden, Ropes, Bridle, Ropes, Line, Ropes, Nose, Ropes, Bhoosa Suffra, Suffra Taut for Bhoosah, Suffias Taut for Gram, Whips, Akhas, Pairs, Jhools, Pads, Cotton or Kunneals, Pads, Straw, or Kurrias, Puttars.

2. The Hospital Clothing, Quilts and Cattle Gear are to be made according to the prescribed pattern which are to be seen at the Commissariat Office. These are to be subject to Survey by a Committee of Officers whose decision thereon is to be considered final; in case of rejection a fine of Rupees 50 is to be levied upon the Contractor, and should he not be able to supply other unobjectionable Clothing, Quilts, or Gear, within such reasonable time as the Commissariat Officer may appoint, it will be at the option of the latter to declare the contract void and the whole amount of the Contractor's Securities forfeited to Government.

3. The other Articles shall in like manner be liable to Survey by a Committee of Officers whose decision thereon shall be final; in case of 3 rejections within any one month or any thirty consecutive days a fine of 25 Rupees to be levied upon the Contractor, and should it happen that 5 rejections take place within the same period it will be at the option of the Commissariat Officer to declare the contract void and the whole amount of the Contractor's Security Bond forfeited to Government.

4. All contingent charges, including carriage to the place of issue, to be defrayed by the Contractor. No advances to be given but payment to be made on the presentation of correct bills monthly.

5. Security in Cash or Government Paper equal to 25 per cent on the probable expenditure of the year, will be required for the due performance of each contract.

6. Every Tender to be superscribed "Tender for ," to be accompanied by a Cash deposit of Rupees 50—and by a printed or written copy of this Advertizement, with an acknowledgment from the tendering party that the said deposit shall be forfeited to Government in the event of his not being prepared to enter on his contract, with the above conditions, should his Tender be accepted by the Military Board; and no Tender will be taken into consideration unless accompanied by such deposit and acknowledgment.

7. Tenders will be opened by the Commissariat Officer at the time and place aforesaid in the presence of such tendering parties or their Agents as may choose to attend, and on receipt of the decision of the Military Board, with whom acceptance or rejection rests, the same will be communicated without delay to the parties concerned. The deposits adverted to in Clause No. 6, will then be returned to parties whose Tenders are not accepted.

FRED. LLOYD,
Dy. Asst. Comy. Genl.

Comt. Office, Dinapore,
28th Decr. 1845.

COMMISSARIAT NOTICE.

SEALED Tenders will be received at the Executive Commissariat Office, Dinapore, up to Noon of Wednesday, the 4th February 1846, for the supply of Meat to the European Troops and Hospitals at that Station, and on the march therefrom, for the period of one, two or three years, from 1st May 1846, (at the option of parties Tendering) and on the following Conditions, viz.

1st. The Meat supplied to be good and wholesome, *best grass-fed*, and to include the supply of Mutton in lieu of Beef twice a week: the Meat to be subject to Survey by Committees of Officers whose opinions thereon will be considered final, and the Contractor to be liable to a fine of Rupees 200 for every *three* rejections of Meat that may take place within any calendar month, or any thirty consecutive days, and to the cancelment of his Contract at the discretion of the Commissariat Officer, whenever five rejections may occur within the same period. It will also be at the discretion of the Commissariat Officer, whenever the Contractor may delay in furnishing unobjectionable Meat in lieu of that rejected, to make the supply himself from any other source, and the Contractor will have to make good all loss and forfeit any gain that may arise on such transaction.

2d. The Contractor will be required at all times to keep up a Stock of Cattle equal to the probable demand for one month's consumption, liable to inspection by the Commissariat Officer or his authorized Agents under penalty, at the Commissariat Officer's discretion, of the forfeiture of his Contract.

3d. All contingent expenses whatever, including carriage to the Barracks and Hospitals, to be defrayed by the Contractor.

4th. No advances to be made, but payment to be made monthly on presentation of correct Bills for the past month.

5th. Security in Cash or Government Paper will be required to the extent of 50 per cent. on the estimated annual expenditure for a Contract of three years' duration, and to the extent of 25 per cent. for a Contract of one or two years, limiting the amount however, in the former case, to Rupees 20,000 and in the latter to 10,000 and 15,000 respectively.

6th. Tenders to specify distinctly the rate per 100 lbs. for Beef and Mutton respectively for Troops moving by land or water from Dinapore.

7th. Each Tender to be superscribed "Tender for Meat," to be accompanied by a deposit of Rupees 200, and also by a written or printed copy of this Advertizement, signed by the tendering party, and acknowledging himself bound to forfeit the said deposit in the event of his not duly executing the usual Bond, (containing the several clauses above recited) on the acceptance of his Tender by the Military Board.

8th. Tenders will be opened by the Commissariat Officer at the time and place above mentioned, in the presence of such tendering parties or their Agents as may attend; and none will be taken into consideration on which the Conditions stated in the 7th paragraph have not been duly observed.

9th. The deposit of all tendering parties will be retained till the decision of the Military Board be received, when those of the parties whose Tenders are not accepted will be repaid to them without delay.

FRED. LLOYD,
D. A. C. Gl.

Commissariat Office, Dinapore,
28th December, 1845.

NOTICE is hereby given, that Sundry Effects of the late Mr. W. Quinan, Military Pensioner, a Resident of this Station, and employed under the Road Committee at Banda, who died on the 25th of last month, are now under the Seal of this Court, and will be delivered to any person duly empowered to receive the same.

A. LANG,

Dewanny Adawlut, Zillah Allahabad, the 18th December, 1845. } *Judge.*

NOTICE.

MR. DANIEL MACKINLAY is, from this date, authorized to use the Signature of our Firm.

GILLANDERS, ARBUTHNOT & CO.

Calcutta, 1st January, 1846.

NOTICE.

THE Copartnership between the undersigned under the Firm of Hay, Meik and Co., has been dissolved by mutual consent from this date, Mr. G. C. Hay will settle all claims in favor of or against the late Firm.

G. C. HAY.
J. P. MEIK, BY HIS ATTY.
G. C. HAY.

Calcutta, 31st December, 1845.

With reference to the above notice, I beg to intimate, that the Business hitherto carried on, under the Firm of Hay, Meik and Co., will henceforth be conducted by me under the style of G. C. Hay and Co.

G. C. HAY.

Calcutta, 1st January, 1846.

NOTICE

IS hereby given, that the Interest and Responsibility of the late Alexander Fraser, in our Firm, ceases this day.

FRASER, McDONALD & CO.

Calcutta, 31st December, 1845.

With reference to the above, I beg to intimate, that the business heretofore carried on under the Firm of Fraser, McDonald and Co., will henceforward be conducted by me, under the Style of D. McDonald and Co.

DAN. McDONALD.

Calcutta, 1st January, 1846.

BENGAL MEDICAL RETIRING FUND.

UNDER Article XIX. of the Rules, a Quarterly General Meeting of Subscribers to the Bengal Medical Retiring Fund, will be held at the Town Hall, on Monday, the 12th instant, at 4 o'Clock in the afternoon.

By order of the Committee of Management,

GEO. HILL,
Secretary.

Medical Retiring Fund Office, Calcutta, 5th January, 1846. }

SHERIFF'S OFFICE,

13TH DECEMBER, 1845.

NOTICE is hereby given, that a Sessions of Oyer and Terminer and Gaol Delivery, and also an Admiralty Sessions, will be holden by the Supreme Court of Judicature at Fort William in Bengal, for the Town of Calcutta and Factory of Fort William, and the places subordinate thereto, at the Court House, in the said Town of Calcutta, on Wednesday, the Seventh day of January next, at 12 o'Clock at Noon.

J. BECKWITH, *Sheriff.*

The Court will open on the First day of the Sessions at 12 o'Clock at noon, and upon each succeeding day precisely at 11 o'Clock in the forenoon, of which all persons are required to take notice.

J. BECKWITH, *Sheriff.*

সরিফ আফিষ ১৩ দিসেম্বর ১৮৪৫ সাল।

সমাচার দেওয়া যাইতেছে যে আগামি ৭ জানের বুধবার দুই প্রহরের সময় শহর কলিকাতার কোর্ট উলিয়েমের এবং তাহার অন্তঃপাতি যে সকল স্থান তন্নিমিত্তে বঙ্গ দেশের কোর্ট উলিয়েমের সুপ্রেম কোর্ট আপন আদালত ঘর ওএরটরমিনের এবং এডমিরেল্টী অর্থাৎ মহাসমুদ্র সম্বন্ধীয় মকদ্দমা নিষ্পত্য জন্য এক শেশীয়ান অর্থাৎ মিছিল করিবেন্।

J. BECKWITH, *Sheriff.*

এই শেশীয়ান অতকাল পর্য্যন্ত বসিবেক তাহার প্রথম দিবস দুই প্রহরের সময় তাহার পর প্রতি দিবস এগারো ঘণ্টার সময় বসিবেক এবিষয় সকলে স্মরণ রাখুন।

J. BECKWITH, *Sheriff.*

NOTICE is hereby given, that the Government Promissory Note, commonly called Company's Paper, of the Four per Cent. Loan, numbered 16229 of 1835-36, for Co's Rs. 560, dated 31st March 1836, was, on the 21st of April 1841, stolen, with other property, from the House of Tarramoney Dabee, situate in Jorahbagaun, in Calcutta, and that notice of such robbery and the loss of the said Company's Paper was at that time published in the Exchange Gazette, and that from the period aforesaid no Interest has been claimed, or paid on the said Company's Paper.

The public are again cautioned from receiving or negotiating the said Company's Paper, and the holder of the same is requested to deliver it to Messieurs Thompson and Allan, the Attornies of Tarramoney Dabee.

No. 5, Old Post Office Street, Calcutta, 6th January, 1846. }

Thomas Edward Watson
vs.
Robert O'Dowda, Administrator of Brook Watson, deceased.

Notice is hereby given, that pursuant to a Decree of the Supreme Court of Judicature at Fort William in Bengal, made on the Twenty-fifth day of March 1845, it was referred to William Patrick Grant, Esquire, the Master of the said Court, to enquire and report who were the three Children of Brook Watson deceased, formerly a Lieutt. of the Bengal Native Infantry, in the Military Service of the East India Company, in the Will of the said Brook Watson, and the pleadings of this cause named, and the time and place of the birth of such Children respectively, and whether any and which of them attained the age of eighteen years, and is or are now living respectively, and whether any and which of them died without having attained the age of eighteen years, or when were, or was last heard of, and whether any and which of them died after having attained the age of eighteen years, and who is, or are their legal Heirs and Representatives. All persons claiming to be the Children of the said Brook Watson, and as such Legatees in his said Will named, or claiming to be the personal Representatives or Representative of any such Child or Children, who died after attaining the age of eighteen years, are required to come in before the said Master, and prove their identity and claims.

W. P. GRANT,
Master.

Calcutta, Supreme Court, Master's Office, the 25th October, 1845.

GABL. VRIGNON, Attorney for the Complainant.

J. S. JUDGE, Attorney for the Defendant.

LOST,

SECOND Half of a Bank of Bengal Note, No. 39859, for Co.'s Rs. 50. has been lost or destroyed by rats, the property of Hurrochunder Coondoo, the payment of which has been stopped at the Bank.

LOST,

SECOND Half of a Bank of Bengal Note, No. 41588, for Company's Rupees 50, the property of Gocoolnauth Shaw, the payment of which has been stopped at the Bank.

EDUCATION.

A LADY accustomed to the Tuition of Children, would be happy to engage herself as Governess in a family. Reference is permitted to be made to Mr. Huttmann, Military Orphan Press, Calcutta.

This day is Published,

(June 21st,)

And for Sale at the Bengal Military Orphan Press,

CIRCULAR ORDERS

PASSED BY

THE COURTS OF

Sudder Dewanny Adawlut,

For the Lower and Western Provinces,

VOL. IV.—PART II.

Containing the Circulars issued in 1844.

Demy 4to.—Price 6 Rs.

This Day is Published,

(Oct. 8, 1845.)

And for Sale at the Bengal Military Orphan Press,

Folio Foolscap—pp. 214—Price 10 Rs.

ARTICLES

OF

WAR,

IN

ENGLISH, PERSIAN AND HINDOSTANEE;

THE LATTER IN

The Devunagaree and English Letter.

ضوابط عسکر انگریز

अंगरेजी फौज के आईन।

Translated and Printed by Order of the Right Honorable the Governor General in Council.

G. H. HUTTMANN, *Supt.*

Just Published,

And for Sale at the Military Orphan Press,

(Demy 4to. Price 2 Rs.)

An Index to, and Corrections of the Abstract Index

TO THE

CONSTRUCTIONS

OF THE

Sudder Dewanny & Nizamut Adawlut,

BY

F. L. BEAUFORT, Esq.,

Bengal Civil Service.

Published with the Approval of the Sudder Dewanny Adawlut and Government.

Decr. 1st, 1845.

This day is Published,

(May 28th,)

And for Sale at the Bengal Military Orphan Press,

CALCUTTA,

CIRCULAR ORDERS

PASSED BY

The Courts of Nizamut Adawlut,

For the Lower and Western Provinces,

VOL. III.—PART VIII.

Containing the Circulars issued in 1844.

Demy 4to.—Price 4 Rs.

This day is Published,

(September 17,)

And for Sale at the Bengal Military Orphan Press,

REPORTS OF CASES,

IN THE

COURT OF NIZAMUT ADAWLUT.

PART I. OF VOL. VI.

From 1841 to 1844, inclusive.

Royal 8vo.—Price 3 Rs.

This day is Published,

(Feby. 8th, 1845.)

Demy 8vo. Cloth Boards—Price 6 Rs.

OBSERVATIONS

ON THE

General and Medical Management

OF

Indian Jails;

AND ON

THE TREATMENT OF SOME OF THE PRINCIPAL DISEASES WHICH INFEST THEM.

By JAMES HUTCHINSON, Esq.

Fellow of the Royal College of Surgeons of England,
Surgeon of the Bengal Establishment,
And Secretary to the Medical Board of that Presidency.

SECOND EDITION.

CONSIDERABLY ENLARGED.

Subscribers' Names received by G. H. Huttmann, at the Military Orphan Press.

By Messrs. Thacker & Co. and Messrs. Ostell & Lepage Calcutta.

This Day is Published,

(March 22d,)

And for Sale at the Bengal Military Orphan Press

Price 5 Rs.—Royal 8vo. pp. 70.

Reports of Summary Cases

DETERMINED IN THE

Court of Sudder Dewanny Adawlut,

From 1834 to 1840,

Vol. I. Part I.

With an Index to the Principal Matters of the Reports of Summary Cases.

This day is Published,

(Feby. 5, 1845,)

And for Sale at the Military Orphan Press,

Demy 8vo.—Price Rs. 1-8.

THE FIRST PART

OF A

SERIES OF LAW LECTURES,

COMPILED FOR THE

USE OF SCHOOLS.

CONSTRUCTIONS

BY THE

Court of Sudder Dewanny & Nizamut Adawlut,

OF THE

Regulations and Laws

FOR

THE CIVIL GOVERNMENT

OF

The whole of the Territories under the Presidency

OF

FORT WILLIAM IN BENGAL.

In two Vols. Demy 4to.—Price 50 Rs.

*** *Of Vol. 2, a Reprint has lately been made, which can be had separately, at 25 Rs.*

G. H. Huttmann,
Supt. Mily. Orphan Press.

Books Lately Published,

And for Sale at the Bengal Military Orphan Press.

CIRCULAR ORDERS,

For Bengal and the North Western Provinces,

Issued by the Revenue Accountant,

FORT WILLIAM.

From No. 552. May 18th, 1837—to No. 639, April 30th, 1842

Folio Foolscap,—Price 8 Rs.,

ALSO,

A few Copies of the First and Second Parts from April 10th, 1790 to May 9th, 1837,—bound together—pp. 454 Folio Foolscap—Price 16 Rs.

A PENAL CODE,

PREPARED BY

THE INDIAN LAW COMMISSIONERS

AND

PUBLISHED BY COMMAND

OF

The Governor General of India in Council.

Foolscap folio, pp. 250—Price 6 Rupees—Cash.

REPORTS OF CASES

IN THE

Court of Sudder Dewanny Adawlut.

Part V. of Vol. VI.—For 1840.

With Title-page, Table of Cases, and Index to the principal matters.

Royal 8vo.—Price 4 Rs.

CIRCULAR ORDERS,

ISSUED BY THE

Revenue Accountant,

FORT WILLIAM,

TO

DEPUTY POST MASTERS,

FROM FEBRUARY 1825 TO APRIL 1842.

Royal 8vo.—Price 3 Rs.

REPORTS OF CASES

DETERMINED IN THE

Court of Sudder Dewanny Adawlut,

With an Index to the Principal Matters.

Vol. VII.—Part III.—Containing Cases of 1843;

TO WHICH IS APPENDED

Reports of Summary Cases

DETERMINED IN THE

Court of Sudder Dewanny Adawlut,

For 1843,

With an Index to the Principal Matters.

Royal 8vo.—Price 3 Rs.

SCOTCH PSALMS AND HYMNS,

A new and correct Duodecimo Edition,

Roan-bound, Price 3 Rs.

ACT No. XII. of 1841,

Passed by the Right Hon'ble the Governor General of India in Council on the 19th February, 1841.

An Act for amending the Bengal Code in regard to Sales of Land for Arrears of Revenue.

Folio Foolscap,—Price 3 Rs.

G. H. Huttmann,
Supt. Orphan Mily. Press.

CALCUTTA:—Printed and Published by G. H. Huttmann, at the Bengal Military Orphan Press, No. 1, Mangoe Lane.

The Calcutta Gazette

EXTRAORDINARY.

Published by Authority.

TUESDAY, JANUARY 6, 1846.

FORT WILLIAM,
FOREIGN DEPARTMENT,
THE 6TH JANUARY, 1846.

The President in Council feels the highest satisfaction in publishing, for general information, the following Notification this-day received from the Right Hon'ble the Governor General's Head Quarters at Ferozpoor, announcing the glorious victories obtained over the Sikh Army on the 18th, 21st and 22d ultimo by the Forces under the Command of His Excellency the Commander in Chief.

A Salute of 21 Guns will be fired from the Ramparts of Fort William in honor of the successes of the British Arms, on which the President in Council heartily congratulates all British subjects.

The President in Council cordially participating in the feelings of gratitude to Divine Providence expressed in the Proclamation of the Right Hon'ble the Governor General, invites the community at the Presidency to unite, at such time as shall be appointed in communication with the Ecclesiastical Authority, in returning thanks to Almighty God for the Triumph vouchsafed to the Arms of the British Nation on this occasion.

By order of the Hon'ble the President of the Council of India in Council,

G. A. BUSHBY,
Offg. Secy. to the Govt. of India.

NOTIFICATTION.
FOREIGN DEPARTMENT,
FEROZEPORE,
December 25th, Christmas Day, 1845.

The Governor General has the heartfelt satisfaction to announce to His Honor the President in Council, to the Army, and to the People of India, the repulse of the Sikh Forces in their attack on a portion of the British Army near Moodkee on the night of the 18th instant, and the capture on the evening of the 21st and morning of the 22d of their entrenched Camp, with 70 pieces of Cannon, defended by 60,000 men, near the village of Pheroshuhur. Upwards of 90 pieces of the Enemy's Artillery have been taken in these two operations.

These events, so glorious to the British Arms, have been followed by the precipitate retreat of the Enemy towards the Sutleje, his pride abated, and the unprovoked aggression on the British Territory signally avenged.

The Governor General cordially congratulates the Commander in Chief, General Sir Hugh Gough, Bart., G. C. B., on the entire success of His Excellency's rapid and energetic operations in which the Troops, both British and Native, have displayed, under circumstances of long continued fatigue since the 11th instant, their accustomed discipline and valour.

The Governor General will rejoice in recording the gallant exploits of the Army during this important Campaign by decorating the breasts of the Victors with a Medal as soon as the Report of these operations shall be received from the Commander in Chief.

Incessantly engaged in sharing with his brave Troops their fatigues, and showing by his personal example at the head of his Troops the value of enduring privations with patience, it has been impossible for His Excellency the Commander in Chief, in the midst of so many occupations, to furnish to the Governor General, a detailed Report of these brilliant successes.

The Governor General, however, cannot refrain from notifying to the Hon'ble the President in Council, to the Army and to the People of India, these results so honorable to the British Arms; and he directs that this Notification be carefully made known to all the Troops by being read on their parades, and communicated to all the Departments of the Government, Civil and Military, and that a Salute of 21 Guns be fired from this Fort of Ferozepore, this day at 1 o'clock, and at every principal Station of the Army as soon as the Notification shall be received.

These grateful and heartfelt acknowledgments to the Army for its services cannot be closed without humbly remembering that our thanks are due to Him who is the only Giver of all Victory, and without whose aid the Battle is not to the strong.

The Governor General therefore invites every British Subject at this Station to return thanks to Almighty God, this day at 11 o'clock, for the mercies He has so recently vouchsafed us, by assembling at the Governor General's Tent, where Prayers and Thanksgivings will be read by the Governor General's Chaplain.

By order of the Right Hon'ble the Governor General of India,

(Signed) F. CURRIE,
Secy. to the Govt. of India with the Govr. Genl.

A true Copy,

G. A. BUSHBY,
Offg. Secy. to the Govt. of India.

G. H. Huttmann, Bengal Military Orphan Press, Calcutta.

SUPPLEMENT TO

The Calcutta Gazette.

Published by Authority.

WEDNESDAY, JANUARY 7, 1846.

No. 9.

FORT WILLIAM,
HOME DEPARTMENT,
THE 6TH JANUARY, 1846.

NOTIFICATION.

Mr. James William Colvile has been appointed by the Honorable the Court of Directors to the Office of Advocate General, and assumed charge of that office from the 10th ultimo.

By order of the Hon'ble the President of the Council of India in Council,

G. A. BUSHBY,
Secy. to the Govt. of India.

No. 11.

ORDERS BY THE HON'BLE THE DEPUTY GOVERNOR OF BENGAL.

APPOINTMENTS.

THE 31ST DECEMBER, 1845.

Mr. J. Knott to be Deputy Collector under Regulation IX. of 1833, in Jessore.

THE 7TH JANUARY, 1846.

Mr. T. Taylor, ...
Mr. A. Forbes, ...
Mr. A. A. Swinton, ... } to be Members of the Local Committee of Education at Bauleah.
and
Baboo Govind Chunder Dutt, ...

Mr. R. Walker, ...
Mr. G. F. Cockburn, ...
Dr. E Roe, ...
Baboo Hurro Chunder Chowdry, ... } to be Members of the Local Committee of Education at Howrah.
and
Baboo Raj Coomar Bannerjee,

Mr. J. R. Colvin to be Additional Sessions Judge for the Zillahs of the 24-Pergunnahs, Hooghly, Nuddea and East Burdwan.

LEAVE OF ABSENCE.

THE 3D JANUARY, 1846.

Moulavie Ushruff Alee, 3d Principal Sudder Ameen of Chittagong, for one month, under Medical Certificate, from the 1st instant including the Mohurrum Vacation.

Syed Izzut Alee, Principal Sudder Ameen of Beerbhoom, Moulavie Ameeroodeen Mahomed, Officiating Sudder Ameen and Sudder Moonsiff of Mymensing, ... } During the Mohurrum Vacation.

THE 7TH JANUARY, 1846.

Mr. C. T. Sealy, Officiating Joint Magistrate and Deputy Collector of Noakolly, for one month, on private affairs, on being relieved by Mr. Wheler.

NOTIFICATIONS.

THE 7TH JANUARY, 1846.

Mr. W. T. Travers, Officiating Collector of Purneah, assumed charge of his office on the 10th ultimo.

Mr. R. F. Hodgson, Collector of Monghyr, resumed charge of his office on the 31st ultimo.

Mr. H. C. Metcalfe, Collector of Tipperah, resumed charge of his office on the 29th ultimo.

Dr. D. MacNab, 1st Assistant to the Opium Agent at Benares, received charge of the Agency from Mr. T. P. Marten on the 26th ultimo.

Baboo Ooma Churn Seth, Sub-Assistant Surgeon of East Burdwan, received charge of the Medical duties of the Station from Dr. Macaush on the 1st instant.

By order of the Hon'ble the Deputy Governor of Bengal,

FRED. JAS. HALLIDAY,
Secy. to the Govt. of Bengal.

GENERAL POST OFFICE NOTIFICATION.

NOTICE is hereby given, for general information, that the departure hence of the Peninsular and Oriental Company's Steamer "Hindostan," having been postponed, from the 8th to the 9th instant, the Overland Mail will, accordingly, be closed, at this Office, on the evening of the 8th instead of the 7th; and the After Packet despatched a day later than that originally fixed for that purpose.

W. TAYLER,
Post Master General.

Fort William, Genl. Post Office,
The 7th January, 1846.

G. H. Huttmann, Bengal Military Orphan Press.

APPENDIX

To the Calcutta Gazette.

Published by Authority.

WEDNESDAY, JANUARY 7, 1846.

NOTICE is hereby given under Section VI. Act I. of 1845, that the undermentioned Estates in Zillah Burdwan, will be put up to public and unreserved Sale at the Collector's Office of that District, on Saturday the 24th January 1846, for Arrears of Revenue and other demands which by the Regulation and Acts in force, are directed to be realized in the same manner as Arrears of Revenue due on the 30th November 1845.

No. of Class.	Class of Mehals.	No. of the Mehals in the District Rent Roll or Register.	Name of Mehals.	Recorded Proprietors.	Sudder Jummah.	Balance due.	Remarks.
I.	Estates permanently settled	171	Lot Kooroon Norun, Ph. Kootoobpore,...	Kooluchunder Mustofee and others, ...	313 9 7	92 12 9	
		221	Talook Borayah, Ph. Roypore, ...	Goeool Collee Roy, ...	59 0 4	17 5 3	
		407	Aymah Bohurpore, Ph. Umbeeca, ...	Syed Allee, ...	14 3 2	7 1 7	
		433	Aymah Punchpotah, Ph. ditto, ...	Horee Punchanun, ...	12 8 8	6 4 4	
		1503	Aymah Moorga, &c., Ph. Monohursuhee,	Moulovee Aboolchur Aheeah and Abool Futtey.....	25 3 8	13 0 0	
		2480	Gopaulpore, &c., Ph Selampore, ...	Rajaram Chatterjee,.....	15 15 6	8 0 0	
		2607	Dabeepore, Ph. ditto, ...	Chundermohun Gossain, &c., ...	31 8 2	0 12 0	

No. of Class.	Class of Mehals.	No. of the Mehals in the District Rent Roll or Register.	Names of Mehals.	Recorded Proprietors.	Sudder Jummah.	Balance due.	Remarks.
I.	Estates permanently settled,...	2758	Ochintanuggore, Ph. Raneehatty, ...	Bhuggeerut Dey, &c., ...	31 8 2	5 0 0	
		2762	Nubboyram, Ph. Champanuggoree, ...	Sekh Buddoruddeen, ...	11 14 3	5 12 0	
		2765	Mh. ditto, Ph. ditto, ...	Sekh Tukee, ...	11 4 5	5 8 0	
		2958	Chuck Tatooleea, Ph. ditto, ...	Kisteauth Chatterjee, ...	15 2 7	10 0 0	
		186	Sampore, &c., Ph. Mamdaneepore, ...	Rajkist Sandell, ...	1 14 7	1 14 7	
		243	Umbeeca, &c., Ph. Umbeeca, &c., ...	Chumpabuttee Debba, ...	0 9 5	0 9 5	
		320	Kistnagore, &c., Ph. Jahingrabad, ...	Nundkissore Ghosaul, ...	3 12 11	3 12 11	
		430	Baloon, Ph. Ajmutsahee, ...	Gooroopersaud Roy, purchaser in auction, ...	0 9 6	0 9 6	
		Do.	Ditto, ...	Ditto, ...	0 3 5	0 3 5	
		452	Sibrambatty, &c., Ph. Indranee, ...	Ditto, ...	1 1 5	1 1 5	
		Do.	Ditto, ...	Gobind Bhuttacharjee, ...	0 8 3	0 8 3	
		487	Ramkistpore, &c., Ph. Dhoyah, ...	Buckeruoth Ghosaul, ...	1 9 11	1 9 11	
		500	Khurgram, Ph. ditto, ...	Ramdhun Mullick, purchaser in auction, ...	0 3 1	0 3 1	
		Do.	Ditto, ...	Ramtunnoo Chatterjee, ...	0 15 8	0 15 8	
		514	Kanadanga, &c., Ph. Ajmutsahee, ...	Ramdhone Mullick, purchaser in auction.....	1 4 3	1 4 3	
		Do.	Ditto, ...	Ditto, ...	0 8 11	0 8 11	
		535	Seerajpore, Ph. Sahabad, ...	Nobunggo Dassee, ...	0 9 4	0 9 4	
		Do.	Ditto, ...	Coorarum Gossain, ...	0 3 10	0 3 10	
		Do.	Ditto, ...	Colleechurn Chatterjee, ...	11 11 11	6 0 0	
		723	Gooraf, Ph. Nulheet	Setanoth Bose, ...	0 4 6	0 4 6	
		743	Mamoodpore, &c., Ph. Ajmutsahee, ...	Roykissore Mujoomdar, ...	4 7 10	4 7 10	
		746	Kulleanpore, Ph. ditto, ...	Meer Hatee, &c., ...	5 14 5	5 14 5	
		Do.	Ditto, ...	Baroneekess, ...	4 7 9	4 7 9	
		868	Korunda, Ph. Monohursahee, ...	Peareelaul Gossain, &c., ...	40 2 11	15 0 0	
II.	Mehals not permanently settled,	1021	Salgram, Ph. Raneehatty, ...	Denonauth Roy, &c., ...	1 5 3	2* 10 6	* for 1251 B. S., 1 5 3. 1252 „ 1 5 3.
		1339	Silamabad, Ph. Havellee, ...	Wasil Khan, ...	0 10 7	0 10 7	
		30	Calsee, Ph. Arsah, ...	Beerjonoth Ghose, ...	6 15 11	6 15 11	
		Do.	Naneehatty, Ph. Raneehatty, ...	Roykissore Mitter, ...	6 12 2	6 12 2	
		323	Goureebotty (Beehapper) or Gobindbotty in Moonee, Ph. Arsah, ...	Sreenoth Mookerjee, ...	3 12 5	3 12 5	
		557	Nakhooriah, Ph. Ajmutsahee, ...	Mothooranoth Bhuttacharjee, ...	0 5 4	0 5 4	
		718	Koondoparah, Ph. Sateyka, ...	Sekh Sukkauddeen, &c., ...	1 5 1	1 5 1	
		929	Geedgram, Ph. Arsah, ...	Buddeenoth Siromonee.	1 11 11	1 11 11	
		1005	Roygram, Ph. ditto, ...	Mahamud Poyem Meeah, ...	0 9 10	0 9 10	
		1010	Chore Ponee, Ph. Dheeah, ...	Sibnarain Mujoomdar, ...	5 10 10	5 10 10	
		Do.	Ditto ditto, ...	Beerjokissore Mookerjee, ...	0 11 9	0 11 9	

		1120	Boneespasee, &c., Ph. Indranee..... ...	Soobulchunder Roy,.....	2 1 11	2 1 11	
		Do.	Ditto ditto, ...	Dinohurree Dutt,.....	2 4 11	2 4 11	
		1233	Doreeabtole, Roypore,.....	Beermoonee Dassee,.....	2 13 2	2 13 2	
		902	Talneeparah, &c., Ph. Umbeeca.....	Joygopaul Sircar, &c.,.....	1 6 7	1 6 7	
		Do.	Ditto ditto, ...	Ochootanund Gos-aiu, &c.,.....	1 14 4	1 14 4	
		514	Canadangah, &c., Ph. Ajmutsahee, ...	Gooroodass Mookerjee, ...	0 14 10	0 14 10	
IV.	Estates to be sold for arrears due on account of other Estates,	88	Kismut Mujcooree Narainpore, Ph. Mujcooree, ...	Luckhun Choudhery, ...	1542 4 4	Due to Government on account Jessore Collectorate.	
				The Right and interest of Gooroodoss Bhuttacharjee, in 2 B. 4 C. of land situated in Talook, Kt. Poranpore Register, No. 240, with a Sudder Jummah of Sa. Rs. 8-2-0 payable to the Talookdar Goburdhun Mitter, ...	For 1250....	103 6 0 viz. 51 11 0	Such Right and interest as the defaulter Gooroodoss Bhuttacharjee of Chackrah in Zillah Jessore, possesses in Talook Kt. Mujcooree and 4 B. 8 C. of rented land, held by him in the above Talook will be put up to unreserved sale.
					For 1251,...	51 11 0	

E. A. SAMUELS, *Offg. Collr.*

Burdwan Collectorate, the 3d January, 1846.

NOTICE is hereby given under Section IV. Act I. of 1845, that the undermentioned Estates in Zillah Moorshedabad, will be put up to public and unreserved Sale at the Collector's Office of that District, on the 20th January, 1846 next, for Arrears of Revenue and other demands which by the Regulations and Acts in force, are directed to be realized in the same manner as Arrears of Revenue due up to Aughon 1252 B. S.

No. of Class.	Class of Mehal.	No. of the Mehal on the District Rent Roll or Register.	Names of Mehals.	Recorded Proprietors.	Sudder Jummah.	Balance of Revenue due up to Aughon 1252 B. S.	Remarks.
1	Permanently settled Estate, ...	20	Dihee Gobindpore, ...	Shaikh Turreekoollah, &c.,.....	6,241 12 1	1,340 1 3	This Estate is under Butwarrah, a portion of 7 As. 6 G. 1 K. bearing a Jumma of Rs. 2,852 9 4½, being the Right and Interest of Shaikh Turreekoollah, the defaulting coparcener, will be sold.
2	Ditto.	523	Kt. Koomdanundbattee,...	Ubhoy Churn Ghose,.....	132 6 2	17 4 10	The entire Estate will be sold.
3	Ditto.	1092	Kt. Mouzah Tarranugore,...	Shoojaooddeen, &c.,.....	35 5 1	14 14 11	Ditto.

W. J. H. MONEY,
Collector.

Moorshedabad, Collector's Office, The 30th December, 1845.

NOTICE is hereby given, under Section VI. Act No. 1 of 1845, that the undermentioned Estates in Zillah Mymensing, will be put to public and unreserved Sale at the Collector's Office of that District on Wednesday the 21st January 1846, or 9th Maugh 1252 B. S., for arrears of Revenue due up to the kist of Aughun 1252 B. S.

No. of Class.	Class of Mehals.	No. of the Mehal on the District Rent Roll or Register.	Names of Mehals.	Recorded Proprietors.	Sudder Jumma.	Balance due up to the kist of Aughun 1252 B. S.	Remarks.
I.	Permanently settled Mehals,...	194	Mouza Kookrile, ...	Kishtochunder Ghose, ...	47 1 1	28 12 7	
		340	Ramnath Chund, Pergh. Burbazoo, ...	Gooroopersad Chund, &c., ...	130 2 4	35 3 2	
		623	Kishtoram Gooho, Pergh ditto, ...	Kishtoram Gooho,.....	16 9 9	6 3 8	
		633	Kishtno Bishnoo Doss, Pergh. ditto, ...	Rogoonundun Doss, &c., ...	42 1 0	28 12 9	
		778	Sreekishto Doss, Pergh. ditto,.....	Joyramlochun Doss,.....	11 1 2	7 11 10	
		1296	Bhobani Sanker Gungapersad, Pergunnah Casseepore,...	Ramjoy bun Sein, &c,.....	19 3 2	14 6 11½	
		1548	Mouza Islampore, Talk. Gungapersad Sirkar, Pergh. Cogmarree, ...	Anundomohun Ghose, ...	10 8 4	8 8 6	
		1549	Mouza ditto. Talk. ditto, Pergh. ditto, ...	Gourmohun Ghose, ...	10 8 4	9 9 7	
		1564	Kishtochunder Suddanundo Chukkerbutty, Mye Ijmallee, Pergh. ditto, ...	Kishnochunder Chukkerbutty, &c.,.....	47 4 3	13 14 11	
		1567	Kebulsurma, Mye Ijmallee, Pergh. ditto, ...	Kebul Surma, &c., ...	29 4 4	22 6 6	
		1602	Taloog Nundokeshore Roy, Mye Ijmallee, Pergh. ditto,	Juggomohun Roy and Gourmohun Ghose,.....	17 1 1	11 11 9	
		1608	Pertaubnarain Gooho, Pergh. ditto, ...	Pertaubnarain Gooho, ...	19 12 10	7 13 11	
		1611	Ramdhun Sein, Pergh. ditto.....	Ramdhun Sein,.....	39 0 0	21 5 3	
		1847	Prannauth, Pergh. Hosenshye,.....	Basirkhan, Auc. Pur., ...	12 7 6	9 9 8	
		2286	Allum Khan, Tuppeh Hajraddy, ...	Koonjookeshore Dhur,.....	18 13 10	14 14 11	
		3826	Mooktaram, Pergh. Nuserujeah, ...	Talk. Mooktaram Onoopnarain Deb, ...	27 1 0	18 2 5	
		4292	Kist. Sreechunder Bareedegur, Talk. Kalachundoss, Pergh. Pookereah, ...	Deerponarain Doss, &c., ...	139 12 1	16 9 10	
		4447	Kist. Gopalbarree, Talk. Sheebbenode Roy, Pergh. do.,	Kasheenath Talooqdar, Auction purchaser, ...	22 10 6	17 1 1	
		4453	Kist. Gobindpooredegur, Talooq Jadub Bhutt, Pergh ditto, ...	Arradhun Surma Roy, ...	17 7 6	13 13 10	
		4464	Kist. Haseel, Talooq Gudhadhur Roy, Pergh. ditto,...	Buxshee Sircar, Auction purchaser,.....	40 8 9	30 14 11	
		5087	Mouza Koomar Gautha, Pergh. Allapsing,.....	Kishtokishore Chukkerbutty, ...	32 0 8	16 0 0	
		5175	Mouza Khurrooah, &c., Pergh. Cogmarry,.....	Shibpersad Gooho, &c., ...	488 6 0	121 0 0	

R. M. SKINNER,
Collector.

Mymensing Collectorship,
The 30th December, 1845.

NOTICE is hereby given under Section VI. Act No. I. of 1845, that the undermentioned Estates in Zillah Behar, will be put to public and unreserved Sale at the Collector's Office of that District, on Tuesday of the 20th day of January 1846 or 8th Maugh 1252, Bengal or 1253 F. S, for arrears of Revenue and other demands which by the Regulations and Acts in force, are directed to be realized in the same manner as arrears of Revenue due on the 27th of December 1845.

No. of Class.	Class of Mehal.	No. of the Mehal on the District Rent Roll or Register.	Names of Mehals.	Recorded Proprietors.	Sudder Jumma.	Balance due on the 27th December 1845.	Remarks.
3	Permanently settled Estates, ...	63	Binda and Gungwar appertaining to lot Binda, Pergh. Sherghotty,	Mehurban Sing, Goordial Sing, Hunnooman Suhoy, &c., ...	1278 14 11	19 0 11	This Estate is under Butwarra and will be sold under Section 33, Regulation 19 of 1814, with the exception of Mouzahs Gumbra, Fukkut, Singhowah Jooaree Ummaytha, Dooruree Mujjhowlee and Koudil.
,,	Ditto, ...	16	Burhownah Rana Burhowna Bhayla. Pergh. Rauber, ...	Bunwaree Loll and Shaywuk Ram, ...	93 5 4	29 2 5	Entire Estate to be sold.
,,	Ditto, ...	54	Jytpoor, Pergh. Jueha,.....	Doorbejoy Sing, ...	160 8 6	17 7 6	Ditto.
,,	Ditto, ...	28	Uzeezpoor, Pergh. Sonouth, ...	Khajeh Mahomud Yar Khan,...	56 8 9	28 6 9	Ditto.
,,	Ditto, ...	33	Sullempoor, Pergh. ditto,.....	Ditto, ...	78 3 11	50 6 11	Ditto.
,,	Ditto, ...	34	Ismilepoor Tukkee, Pergh. ditto, ...	Ditto, ...	45 8 4	27 4 0	Ditto.
,,	Ditto, ...	104	Uzrucbeh Meyjeeawan, Pergh. Urwul,	Sheo Shunkerbhutt,.....	49 0 7	7 11 2	Ditto.
,,	Ditto, ...	293	Muckdoompoor, Ghazeepoor, Doomrawan, Pergh. Behar, ...	Syud Owlad Ally, &c.,.....	76 0 2	47 8 1	Ditto.
,,	Ditto, ...	261	Ootraputtee, Pergh. Ekil, ...	Enaet Hossein, &c.,.....	600 0 0	29 2 4	This Estate is under Butwara and 5 As. 2 D. 15 C. 2 B. being the Milkeut Uvant Hossein and Mosst. Muddarun, Guardians of Hossein Ally, Furzund, Mosst. Ulleerum Meer Wahid Ally, Kurreemoonnissa, Ally Bux, Defaulters, will be sold under Section 33, Regulation 19 of 1814, with the exception of 10 Anna, 17 Doms, 6 Couree, 18 Bowree Milkiut of Mosst. Bohorun, &c.
,,	Ditto, ...	113	Uzrucbeh Deoriah, Pergh. Seris, ...	Baboo Rampertaup Sing, &c.,..	34 14 4	12 7 3	Entire Estate to be sold.
,,	Ditto, ...	123	Burdeeh, Pergh. Seris,.....	Noor Ally, &c., ...	27 10 2	26 10 1	Ditto.
Clause 2, Section 5,..	Temporarily settled Estates, ...	125	Russoolpoor Pokhraha, Pergh. Seris,	Ubboor Ruzzak, ...	63 10 5	11 15 0	This Estate was settled for 20 years from 1247 F. S.

No. of Class.	Class of Mehal.	No. of the Mehal on the District Rent Roll or Register.	Names of Mehals.	Recorded Proprietors.	Sudder Jumma.	Balance due on the 27th December 1845.	Remarks.
Clause 4, Section 5 ..	Estates to be sold for arrears due on account of other Estates, ...	125	Uz Jummaulpoor Singurhaut including lot Dulleepoor Jumsaree, &c., Pergh. Behar, ...	Roop Coor, &c., ...	329 13 10	193 8 9¾	The Rights and Interests of Jummaloodeen Hossein, Uhmuddee Begum, Mohomuddee Begum, Syid Futteh Ally, and Shah Beebee, will be sold in liquidation of arrears of *Bugnah* Interest due from them on account of Mh. Jeeur, Pergh. Behar.
,,	Ditto, ...	.....	Uz Milkiut and Mokurree of Mouzah Owreeah, Pergh. Nurhut,	Narain Sing and Pohkur Sing, &c., ...	22 6 5	266 8 10	The Rights and Interests of Pohkur Sing will be sold for arrears of *Zurkhesara Nelam* of Mouzah Gowree, Pergh. Pelitch as per requisition of the Collector of Patna
,,	Ditto, ...	.....	Arazee 20 Biggah of Mocurrurree land situated in Mouzah Koosmha appertaining to lot Koosmha, &c., Pergh. Sherghotty,	Bheekharee Sing, &c., ...	149 5 4		
,,	Ditto, ...	.....	A azee 40 Biggahs of Mocurrurree land situated in Mouzah Khurrautee appertaining to lot Brunhuadeo, Pergh. Sherghotty,	Mohomud Lollkhan, ...	98 2 2	125 9 6	The Rights and Interests of Mr. Mathew's security to be sold for arrears of Revenue due from the Farmers of Mouzahs Soojeekhass, Oodeekhass, Durjookhass, Ecumbah. Chundhumooah, Goburdeeha and Puthra, Pergh. Sherghotty.
,,	Ditto, ...	.....	A certain quantity of land a Bungalow and its Compound situated at Sherghotty Khass, Pegh. Sherghotty, ...	Mr. R. Mathews, ...	0 0 0		

Behar Collectorship,
Gyah,
The 29th December, 1845.

WM. BELL.
Offg. Collector.

NOTICE is hereby given under Section VI. Act No. I. of 1845, that the undermentioned Estates in Zillah Bullooah, will be put up to public and unreserved Sale at the Collector's Office of that District, on Tuesday the 20th January 1846, for arrears of Revenue and other demands, which by the Regulations and Acts in force are directed to be realized in the same manner as arrears of Revenue, due on the 26th December 1845.

No. of Class.	Class of Mehal.	No. of the Mehals on the District Rent Roll or Register.	Names of Mehals.	Recorded Proprietor.	Sudder Jumma.	Balance due	Remarks.
I.,	Permanently settled Estates, ...	16	Turruff Bhowanny Churrun Hissa, 4 A. 2 G. 3 C., Ph. Sundeep, ...	Sreemotee Bamasoondoree Debee, and Sreemotee Shurosheeballah Debee,...	20296 6 11	Up to Kist of Kartick 1252 B. S., 5225 12 9	
Do.,	Ditto, ...	17	Turruff Bhowanny Churrun, Chur Afzul, Chur Neeluckhee, Mye Kenjutallee and Chur Lallah and Kalloo, in Chuckla Huttes, Ph. Sundeep,.....	Ditto,.....	19500 9 5	8072 10 6	
Do.,	Ditto, ...	18	Neelam Bhowanny Churrun Hissa, 1 A. 5 G. 2 Kg., in Chuckla Bomlee, Ph. Sundeep, ...	Ditto,.....	2503 0 0	653 11 9	
Do.,	Ditto, ...	483	Talook Chund, Premnarrain, in Hissa, 5 A. 6 G. 2 C. 2 Kt., Pergh. Ambrabad.	Kishore Narrain, Juggo Mohun and Ruttun Monee,.....	74 10 8	33 1 1	
Do.,	Ditto,.....	601	Talook Ruffee Kurreem, Joynuddeen Moodafut, Shaha Allee in Hissa, 10 A. 13 G. 1 C. 1 Kt., Pergh. ditto,	Mohumed Monohur Khondkar, ...	26 15 4	11 13 0	
II.,	Estates not Permanently Settled, ...	.....	Howlah Mâu Beebee, in Chur Kishtopoorah, ...	Mâu Beebee, Oomdajan Khan, Esuff Khan, and Noor Khan, heirs of Meeah Jan Khan, and Sudderuddee, ...	Jumma not inserted owing to its being a Shikamee Mehal, ...	682 6 5	This balance is due on account of the years 1248 and 1249 B. S.
III.,	Estates in arrears on account of years anteceedent to the current and preceding year, ...	2	Zimmah Oopoojeebikah Allee Rezah, independent, resumed Lakeraj Mehal of Turruff Bhowanny Churrun, Pergh. Sundeep, ...	Aman Beebee, Komul Beebee, Rujub Banoo, Myrum Beebee, Bucktar Mohd., ...	438 2 9	1459 4 5	This balance is due on account of the years from 1238 to 1251 B. S.
Do.,	Ditto.....	7	Zimmah Allee Rezah Chowdry, independent, resumed Lakheraj Mehal of Turruff Bhowanny Churrun, Pergh. Sundeep, ...	Aman Beebee, Rujub Bannoo, Bucktar, Noor Beebee, Myrum Beebee,	453 11 2	3015 14 9	Ditto from 1239 to 1251 B. S.
Do.,	Ditto,.....	8	Zimmah Bolloram Chutopadhia, independent, resumed Lakheraj Mehal of Turruff Bhowanny Churrun, Ph. Sundeep, ...	Grees Chunder and Sheeb Chunder Chuttopadhia, ...	684 9 9	4576 15 4	Ditto from 1236 to 1251 B. S.
Do.,	Ditto,...	33	Shikmee Zimmah Joomun Allee, resumed Lakheraj Mehal in Turruff Mohumed Hosein, Ph Sundeep, ...	Sreemotee Akah Banoo "alias" Akeema Beebee, ...	Jumma not inserted owing to its being a Shikme Mehal, ...	77 13 5	Ditto from 1241 to 1251 B. S.

Bullooah, Dy. Collr.'s Office,
The 24th December, 1845.

W. C. SEALY,
Dy. Collr.

NOTICE is hereby given under Section VI. Act No. 1 of 1845, that the undermentioned Estates in Zillah Mednapoor, will be put to public and unreserved Sale at the Collector's Office of that District, on Tuesday the 27th day of January, 1846, for arrears of Revenue and other demands which by the Regulation and Acts in force, are directed to be realized in the same manner as arrears of Revenue due on the 28th day of December 1845.

No. of Class.	Class of Mehal.	No. of the Mehal on the District Rent Roll or Register.	Name of Mehal.	Recorded Proprietor.	Sudder Jumma.			Balance due on the 28th day of December 1845.			Remarks.
					Rs.	A.	P.	Rs.	A.	P.	
1	Permanently settled Estates,.....	2	Sabularah, Ph. Kaseejorah, ...	Sreenath Ghose,.....	9105	13	1	2130	6	2	
		39	Daoolbar, Ph. ditto, ...	Doorgachurn Bundopudia, ...	1644	14	3½	560	13	4	
		59	Gopaul Hajra, Ph. ditto, ...	Rameoonder Khuttooah, ...	639	8	7¾	219	10	¾	
		279	Tumlook, Ph. Tumlook, ...	Rajah Lukhee Narain Roi,.....	112351	10	10¼	19136	5	2¾	
		2064	Puddolah Chuck and Koolmonee Chuck, Ph. Bobireemoota, ...	Koolmonee Mohapottur,.....	414	1	1½	9	15	2¾	
		2084	Jogoodasbar, Ph. ditto,.....	Nubkisore Das, Odicaree,.....	238	8	2	8	14	9½	
		2273	Rughoonath Chuck, Pergh. Kaseejorah, ...	Sookdeb Chuckerbutty and Gundharee Ghatta, and Modhoosoodun Mytee, ...	40	7	2¼	12	8	0	
		2344	Gurhsunaputty, Ph. Brominbhoom, ...	Gunganarain Deb,.	192	8	7	93	0	0	

O. W. MALET,
Offg. Collr.

Mednapoor Collectorate,
The 31st December, 1845.

NOTICE is hereby given under Section VI. Act No. I. of 1845, that the undermentioned Estates in Zillah Dacca, will be put up to public and unreserved Sale at the Collector's Office of that District, on Thursday the 22d January 1846, or 10th Maug 1252, B. S., for Arrears of Revenue, and other demands which by the Regulations and Acts in force, are directed to be realized in the same manner as Arrears of Revenue, due on the 1st day of Poos 1252 B. S.

No. of Class.	Class of Mehal.	No. of the Mehal in the District Rent Roll or Register.	Name of Mehal.	Recorded Proprietor.	Sudder Jumma.	Balance due on the 1st day of Poos 1252 B. S.	Remarks.
I.,	Permanently settled Estates,...	605	Mozt. Zillah Bickrumpore Kharijah, Pergunnah Bickrumpore Talook Muddhum Noah Chota Ranee, ...	Muddhun Noah Chota Ranee, ...	49 0 0	20 8 0	
		758	Kharijah, Pergunnah ditto Howl. Deenomonee Dashmookho. ...	Deenomonee Deshmookho, ...	21 3 9	15 12 0	
		1021	Mozt. Zillah Beermohun, Pergunnah Jelalpore Nowarrah Talook Jusmont Shou, ...	Jusmont Shou, ...	37 13 4	28 12 0	
		1045	Pergunnah ditto, Talook Muddun Kamar,.....	Mudun Kamar, ...	11 3 2½	8 4 0	
		1047	Pergunnah ditto, Talook Rajeeb Doorga Churn Kurmkar,.....	Rajeeb Doorga Churn Kurmkar,.....	19 6 8	14 4 0	
		1048	Pergunnah ditto, Talook Nursing Kurmkar,.....	Nursing Kurmkar,.....	11 7 5½	9 0 0	
		3791	Mozt. Zillah Jelalpore, Perg. Jelalpore, Talook Ramgovind Chucker, Auction Purchaser Raj Chunder Chuckerbutty, ...	Raj Chunder Chuckerbutty,.....	10 10 8	5 8 0	
		3893	Zillah ditto, Pergh. ditto Talook, Mahomed Azeem Sirdar, &c.,...	Mahomed Azeem Sirdar, &c., ...	19 12 9½	11 4 0	
		3926	Zillah ditto, Pergh. ditto, Talook Syed Daemoollah, ...	Syed Daemoollah, ...	19 13 5	4 12 0	
		4763	Mozt. Zillah Nooroollahpore, Pergh. Chur Mookoondeeah, Talook Khosal Mahomed,.....	Khosal Mahomed, ...	16 0 0	12 0 0	
		6067	Mozt. Zillah Paindabeg, Pergh. Roypore Nundlalpore Talook Muddhum Noah Chota Ranee,.....	Muddhum Noah Chota Ranee,.....	17 14 1½	13 4 0	
		6190	Mozt Zillah ditto Sabeck Huzooree, Talook Govind Cooree, Auction Purchaser Chunder Madhub Mujoomdar and Chunder Madub Bose, ...	Chunder Madhub Mojoomdar and Chunder Madhub Bose, ...	16 8 9½	12 8 0	
		6198	Mozt. Zillah, ditto Jowar, Beel Arooye Howl. Radhakanth Bose,	Radhakanth Bose, ...	16 1 1	12 0 0	
		6202	Mozt. Zillah, ditto Jowar, Joansahee, Talook Enus Khan,.....	Enus Khan,.....	11 5 2	6 12 0	
		6576	Mozt. Zillah, Rajnugger Jowar Rajnugger, Talook Doorgaram Chuckerbutty,.....	Doorgaram Chuckerbutty, ...	25 9 7	5 12 0	
		8356	Samil Tehsil Hazooree, Kismut Gujareea a resumed Lakheraj Mehal,.....	Issur Chunder, Chundernath Gungadhur, Bissessur Mujoomdar, Tareenee Churn, Gopee Chunder Bhuttacharge, Gour Chunder, Hurrish Chunder, Bhoyrub Chunder Chowdry, Dabee Churn Mittre, Goursoonder Mookhutty, Goopeenath and Lokenauth Bhuttachargee,.....	10 12 1	5 6 0	

Zillah Dacca Collectorate,
The 2d January, 1846.

J. WHELER,
Offg. Collector.

NOTICE is hereby given under Section VI. Act I. of 1845, that the undermentioned Estates in Zillah Shahabad, will be put up to public and unreserved Sale at the Collector's Office of that District, on Thursday the 15th January 1846, for Arrears of Revenue and other demands which by the Regulations and Acts in force, are directed to be realized in the same manner as Arrears of Revenue due on the 27th December 1845.

1. No. of Class.	2. Class of Mehals.	3 No. of the Mehal on the District Rent Roll or Register.	4. Name of Mehal.	5. Recorded Proprietors.	6. Sudder Jumma.	7. Balance due on the 27th December 1845.	8. Remarks.
I	Permanently settled Estates,	293	Dowlutpoor, Ph. Barregaon,	Mussts. Asman, Tetoo, Tajun and others,	173 6 11	7 4 5	
	Ditto,	855	Russoolpoor, Ph Chounseh,	Kishna Ram and Bissesurdyal,	200 0 0	49 11 0	
	Ditto,	1673	Munohurpoor, Ph. Chynpore,	Rasbeharree Loll,	51 3 2	17 0 0	
	Ditto,	2259	Peeprah, Ph. Sasseram,	Ghoorah Sing, Bijnath and others,	639 12 1	220 6 7	
	Ditto,	2370	Doodhar Pownee, Ph. Sasseram,	Ruddhoo Dussoundee,	640 0 0	161 1 2	
	Ditto,	2436	Raepoor Koosahee, Ph. Sasseram,	Bhugwan Dutt,	75 11 9	50 8 0	
	Ditto,	2591	Seereerampoor Bunkut, Ph. Sasseram,	Sheosahoy Singh,	107 11 9	30 0 0	
	Ditto,	2729	Hurdaspoor, Ph ditto,	Foujdar Sing and Purbhoo Doss,	89 8 10	59 10 11	
	Ditto,	2831	Bullooah Tuppah Doomra, Ph. Arrah,	Shekh Aleemoollah, Shekh Dilawur Allee, &c,	59 4 0	29 10 0	
	Ditto,	2893	Ramdiheeree, Ph. Sasseram,	Kunhya Singh,	92 14 3	61 3 1	
	Ditto,	3155	Deerungeea, Ph ditto,	Shekh Ali Ibrahim and others,	63 11 8	42 7 0	
	Ditto,	3258	Peepree, Ph. Sasseram,	Shekh Roostum Alli, Shekh Soobhan Alli, &c,	42 0 0	10 4 11	
	Ditto,	3270	Chuck Beebee Lall Khatoon, Ph. Denara,	Shekh Niamut Alli and Shaik Ahmed Alli,	25 0 0	3 2 0	
II.	Estates not permanently settled	2667	Purraree Kallan, Ph. Sasseram,	Choolhaee Roy and Dhowtal Rae,	456 0 0	57 0 0	Notification duly made as prescribed in Section V. Act I. of 1845.
	Ditto,	3171	Purhowtee, Ph. ditto,	Shekh Mehdee Hossein, Taj Bebee and others,	89 11 0	29 2 5	Ditto ditto ditto
VI.	Estates to be sold on Account of demands realizable in the same manner as Arrears of Revenue,	2007	Ojhowleeah, Ph. Rhotas,	Bheekarree Ojha and Hurlollojha,	48 0 0	90 4 0	This Mehal is to be sold for the realization of fines imposed on the individuals noted in column 5, for not nominating putwarees, after due notification under Section V. Act I. of 1845.

R. N. FARQUHARSON,
Collector.

Shahabad Collectorate,
The 29th December, 1845.

NOTICE is hereby given under Section VI. Act No. 1 of 1845, that the undermentioned Estates in Zillah Monghyr, will be put to public and unreserved Sale at the Collector's Office of that District, on Saturday the 24th January 1846, corresponding with 12th Maugh 1253, F. S., for Arrears of Revenue and other demand which by the Regulations and Acts in force, are directed to be realized in the same manner as Arrears of Revenue due on the 27th December 1845.

No. of Class.	Class of Mehal.	No. of the Mehal in the District Rent Roll or Register.	Name of Mehal.	Recorded Proprietor.	Sudder Jummah.	Balance due on the 30th day of Aughun 1253 F.	Remarks.
1	Permanently Settled Estates....	848	Mouzah Mirzapore Ram Nisf, Pergh. Mulkee.	Radhakisshen Kissherpersaud and Duljiet Sing,.....	315 11 9	39 8 0	
1	Ditto Ditto.....	900	Chuck Jan Mahomed Nooroodeenpore in Talooka Lodhooua, Pergh. Mulkee, ...	Hindooput Sing, &c.	80 7 6	26 13 6	
3	Estates in Arrears on account of years antecedent to the current and preceding year,	0	Jageer of Hossein Sobadar in Thannah Bindrabun, Pergh. Monghyr, ...	Meer Tuffozul Hossein and Meer Fussuoodeen, ...	42 8 0	Up to 31st July 1845. 91 7 2½	This is a permanently settled Mehal of 1812, but the settlement has not yet been confirmed.

F. TUCKER,
Asst. Collr. in charge.

Monghyr, Collector's Office.
The 29th December, 1845.

NOTICE is hereby given under Section VI. of Act I. of 1845, that the undermentioned Estates in Zillah Sarun, will be put up to public and unreserved Sale, at the Collector's Office of that District, on Saturday the 24th January 1846, for Arrears of Revenue and other demands which by the Regulations and Acts in force, are directed to be realized in the same manner as arrears due on the 27th day of December 1845.

No. of Class.	Class of Mehals.	No. of the Mehal in the District Rent Roll or Regr.	Name of Mehal.	Recorded Proprietors.	Sudder Jumma.	Balance due on the 27th day of December 1845.	Remarks.
I.	Permanently settled Estate, ...	293	Khyrab, Pergh. Baul,...	Domun Sing, Surrubjeet Sing, Ramgolelah Sing, Ramunogro Sing, Choonee Loll, Nunda Rae, Joy Gopal Sahoo, Munbode Lahoo, Allybuxsh Khan, Omrao Bhuggut and others, ...	4837 9 7	96 4 6	The Sudder Jumma of the entire Estate is Rs. 4837-9-7, of which Rs. 3886-6-4¾, is under partition, the Proprietors of which pay separate Jumma under the Rules prescribed in Section 33, Regulation XIX. of 1814, their shares are exempted from sale. The Ijmalee portion amounting Jumma 951-3-2¼ will be sold.
I.	Ditto, ...	141	Julhaw, Ph. Mujhowah,	Shab Bekharee and Shah Seadut Allee and others, ...	65 0 0	16 4 0	
II.	Settled for term of years, ...	138	Bykoontwah, Pergh. Mujhowe, ...	Mussamat Foolbassee Coour, Goolbuddun Coour and Hunsranee Coour, ...	313 0 0	48 14 6	According to Section V. of Act I. of 1845, Ishtears have been issued.

W. M. DIROM,
Offg. Collr.

Collector's Office, Sarun,
The 29th December, 1845.

NOTICE is hereby given under Section VI. Act 1 of 1845, that the undermentioned Estate in Zillah Hooghly, will be put up to public and unreserved Sale at the Collector's Office of that District, on Wednesday, the 21st day of January 1846, or 9th Maugh 1252 B. S., for arrears of Revenue due on the 27th December 1845.

No. of Class.	Class of Mehal.	No. of the Mehal on the District Rent Roll or Register.	Name of Mehal.	Recorded Proprietor.	Sudder Jummah.	Balance due on the 27th December 1845.	Remarks.
1	Permanently Settled Mehal,.....	49	Lot Hathiashala, Pergunnah Chowmooah,	Roy Radhagobind Sing, Chackeran, ...	11569 5 0 0 8 10 5 0 11577 15 5 0	4318 13 9 0	The entire Estate will be put up to Sale for the realization of arrears of Government Revenue.

HOOGHLY COLLECTORATE,
The 30th December, 1845.

A. REID, *Collector.*

NOTICE is hereby given under Section VI. Act No. I. of 1845, that the undermentioned Estates in Zillah Beerbhoom, will be put to public and unreserved Sale at the Collector's Office of that District, on Monday, the 26th January 1846, or 14th Magh 1252 B. S., for arrears of Revenue, and other demands which by the Regulations and Acts in force, are directed to be realized in the same manner as arrears of Revenue, due on the 28th December 1845.

No. of Class.	Class of Mehal.	No. of the Mehal on the District Rent Roll or Register.	Name of Mehal.	Recorded Proprietors.	Sudder Jumma.	Balance due on the day 28th December 1845.	Remarks.
1	Permanently Settled Estates, ...	331	Jalkar Kooltarree, ...	Tarrasunkur Roy, ...	21 8 10	9 9 7	
		360	Ditto Koonarah, ...	Essurchunder Mazoomdar, ...	12 5 1	5 14 8	

ZILLAH BEERBHOOM, COLLECTOR'S OFFICE,
The 30th December, 1845.

FRANCIS LOUTH,
Offg. Collr.

NOTICE is hereby given under Section VI. Act 1 of 1845, that the undermentioned Estates in Zillah Rajshahye, will be put up to public and unreserved Sale at the Collector's Office of that District, on Monday the 26th day of January 1846, corresponding with 14th Maug 1252, B. S., for arrears of Revenues and other demands which by the Regulation and Agts in force, are directed to be realized in the same manner as arrears of Revenue due for the Kist of December 1845 or Ugran 1252 B. S.

Number of Class.	Class of Mehal.	Number of the Mehal on the District Rent Roll or Regr.	Name of Mehal.	Recorded Proprietors.	Sudder Jumma.	Balance due on the 13th of Decr 1845.	Remarks.
1	Permanently settled Estate,.....	752	Kismut Hamkooreah Kootub, Ph. Kattarmulls, ...	Juggonoth Nundy,.....	57 13 3	18 0 0	This Mehal produces rice, pulse, &c. &c. &c.
2	Estate not permanently settled,...	1712	Mouza Koekong Biogong, Ph. Mehumunshye,.....	Juggonoth Sandyal, Issurchunder Sandyal,.....	24 10 5½	10 0 0	Settled temporarily with the Malik, for 10 years, from 1249 to 1258, B. S. This Mehal produces rice, pulse, &c. &c.

Rajshahye Collectorate,
The 1st January, 1846.

JOHN S. TORRENS,
Collector.

NOTICE is hereby given under Section VI. Act No. 1 of 1345, that the undermentioned Estate in Zilla Dinagepoor, will be put up to public and unreserved Sale, at the Collector's Office of that District, on Friday the 16th January 1846, for the arrears of Revenue.

No. of Class.	Class of Mehall.	No of the Mehall on the District Rent Roll or Register.	Name of Mehall.	Recorded Proprietors.	Sudder Jummah.	Balance due for the kist of Aghan 1252.	Remarks.
2	Estates not permaneutly settled, ...	0	Mouzah Rohemapoor, Pergunnah Jundoo, Patteeran Suntoss, containing 118 Bigs. 14½ Chts.....	Burmomoy Debbah, &c.,	28 10 3	15 0 0	The Notification prescribed by Sect. V. of the Act has been duly published.

C. STEER,
Collr.

DINAGEPOOR, COLLR.'s OFFICE,
The December, 1845.

G. H. Huttmann, Bengal Military Orphan Press.

SECOND APPENDIX TO

The Calcutta Gazette.

Published by Authority.

WEDNESDAY, JANUARY 7, 1846.

INSOLVENT COURT.

ASSIGNEE'S OFFICE.—NOTICE.

PURSUANT TO ACT No. XXVII. OF 1841.

NOTICE is hereby given, that in the event of no claim being established to the unclaimed Dividends hereunder mentioned, and which paid into the hands of the Accountant General and Sub-Treasurer of the East India Company, with the privity of the Accountant General of the Insolvent Court pursuant to the above Act, under the Orders of the said Court, bearing date the 6th day of July, 1839, or any part thereof as particularized hereunder within 12 Months from this date, such Dividends will be distributed among such of the Creditors of the respective Insolvent Estates as shall have established their claims against such Estates respectively, and an order will be obtained to have such claims, the Dividends upon which unclaimed at the expiration of the time above mentioned, expunged from the respective Schedules.

R. O'DOWDA,
Assignee.

Calcutta, 8th August, 1844.

Statement of unclaimed Dividends paid into Court under Orders of the 6th July, 1839.

ESTATE OF KONNOOLOLL, BENNYRAM AND CHOTEELOLL—INSOLVENTS.

Names of Creditors.	Description in the Schedule.	Amount of Claim Sa. Rs.	1st Dividend at 3 Co.'s Rs. per 100 Sa. Rs. Co.'s Rs.	
Agurchund Calaree, ...	Toolah Bazar, in Calcutta, Shroff, ...	14576 11 0	437 4 9	Admitted,
Needeeloll, ...	Burrah Bazar, in ditto, Merchant, ...	676 13 0	20 4 10	do.
Agurchund Kotaree, ...	Toolah Bazar, in ditto, Shroff,...	2100 0 0	63 0 0	do.
Shaik Neella Nubbay, ..	Late of Cal., shortly proceeded to Juddah, Merchant, ...	2500 0 0	75 0 0	do.
Poonayroo Ahya Somey Moodayloo Yaroo,.....	Madras, Merchant, ...	100 0 0	3 0 0	do.
Possaul Tammunnah,.....	Vizagapatam, Merchant, ...	600 0 0	18 0 0	do.
Chilmil Saitee Veerannah,	Musulipatam, Merchant, ...	800 0 0	24 0 0	do.
Shaik Durvaish,.....	Sulkeah, in the Suburbs of Cal., Head Cooley, ...	33 9 6	1 0 2	do.
Gopaul Doss,.....	Burrah Bazar, in Cal, Shopkeeper, ...	40 0 0	1 3 3	do.
Hungeorauz, ...	Bullah Ghaut, Suburbs Cal., Chunam Merchant, ...	100 0 0	3 0 0	do.

ESTATE OF KONNOOLOLL, BENNYRAM AND CHOTEELOLL—INSOLVENTS.—*(Continued.)*

Names of Creditors.	Description in the Schedule.	Amount of Claim Sa. Rs.	1st Dividend at 3 Co.'s Rs. per 100 Sa. Rs. Co.'s Rs.	
Sibboo Ghose, ...	Balloorah, in the Suburbs of Cal., Merchant, ...	50 0 0	1 8 0	Admitted.
Chilmul Saitee Ram Assamee, ...	Mussulipatam, Merchant, ...	2000 0 0	60 0 0	do.
Balmokund Doss and Bullub Doss, ...	Madras, Shroffs, ...	150 0 0	4 8 0	do.
Munnaram Somee Saitee,	Ditto, ditto.	81 9 0	2 7 2	do.
Goluck Abcoondoo, ...	Mussulipatam, ditto, ...	15 8 3	0 7 3	do.
Bampoo Saha Brijolall Saha, ...	Madras, ditto, ...	100 0 0	3 0 0	do.
Kinnoree Sorannal, ...	Mussulipatam, ditto, ...	64 9 0	1 14 11	do.
Bunkuttee Doss and Ameer Chund, ...	Madras, ditto, ...	11 5 6	0 5 6	do.
Munnee Coondoo Jugnabay Coloo, ...	Vizagapatam, ditto, ...	200 0 9	6 0 0	do.
Raid Raut Kinstno Somee,	Mussulipatam, ditto.	149 10 3	4 7 10	do.
Aun Juggernauthum, ...	Ditto, ditto.	35 10 9	1 0 10	do.
Baiddale Bhaddro Chullum, ...	Ditto, ditto, ...	13 7 9	0 6 5	do.
Gurroonh Ramnah Ankot Rayhoaloo, ...	Vizagapatam, ditto, ...	100 0 0	3 0 0	do.
Gurroorah Ram Beermun,	Ditto, ditto, ...	225 0 0	6 12 0	do.
Gurroorah Treeputtee Mursayah, ...	Ditto, ditto, ...	300 0 0	9 0 0	do.
Gurroorah Triputtee Jugnay Coolon, ...	Ditto, ditto, ...	90 0 0	2 11 2	do.
Gurroorah Jugnahay Cooloo, ...	Ditto, ditto, ...	500 0 0	15 0 0	do.
Guoddur Saha, ...	Mussulipatam, ditto, ...	300 0 0	9 0 0	do.
Daby Dyal Misser, ...	Burrah Bazar, Cloth Seller, ...	43 3 9	1 4 9	do.
Nundololl Sylall, ...	Madras, Merchant, ...	198 8 6	5 15 4	do.
John Atkinson, ...	Agent for Salt Contract, ...	200 0 0	6 0 0	do.
Kotah Coondoo Jugtosh,	Mussulipatam, Merchant, ...	250 0 0	7 8 0	do.

ESTATE OF HURROSUNKER GHOSE—AN INSOLVENT.

Names of Creditors.	Description in the Schedule.	Amount of Claim Sa. Rs.	1st Dividend at Co.'s Rs. 3-8 As. per 100 Sa. Rs. Co.'s Rs.	
Auttaram Ghose, ...	Chundernagore, Merchant, ...	600 0 0	21 0 0	Admitted.
Robert Alexander, ...	Unknown, Writer, ...	12000 0 0	420 0 0	do.
Bissonauth Auss, ...	Calcutta, Shop-keeper, ...	225 0 0	7 14 0	do.
Bhuggobuttychurn Gangooly, ...	Do., Banian, ...	1000 0 0	35 0 0	do.
Bissonauth Mitter, ...	Do., Teacher, ...	400 0 0	14 0 0	do.
Cassinauth Ghose and Hurrochunder Ghose,	Do., Banians, ...	500 0 0	17 8 0	do.
Hingun Sing, ...	Do., Merchant, ...	22 0 0	0 12 3	do.
Heeraj Sing, ...	Do., do.	50 0 0	1 12 0	do.
Juggomohun Bundopadhia, ...	Do., Householder, ...	800 0 0	28 0 0	do.
Capt. Johnson, his Atty, Mr. J. M. Urearte, of Serampore.	Ship Captain, ...	5000 0 0	175 0 0	do.
Luckoomul and Cassinauth, ...	Calcutta, Bankers, ...	500 0 0	17 8 0	do.
Meerja Jaffer, Survivor of Meerja Futta Allybeg,	Do., Merchants, ...	1700 0 0	59 8 0	do.
Mutiyram Bydenauth. ...	Do., do.	450 0 0	15 12 0	do.
Muddenmohun Muduck,	Do., Confectioner, ...	230 0 0	8 0 9	do.
J. P. Matchado, his representative Mr. J. M. Urratte, ...	Late of Cal., Bankrupt, Serampore, ...	9000 0 0	315 0 0	do.

ESTATE OF HURROSUNKER GHOSE—AN INSOLVENT.—(*Continued.*)

Names of Creditors.	Description in the Schedule.	Amount of Claim Sa. Rs.	1st Dividend at Co.'s Rs. 3-8 As. per 100 Sa. Rs. Co.'s Rs.	
Nubbokissore Bose, ...	Balleahghatta, near Cal., Merchant, ...	52 0 0	1 13 1	Admitted.
Nuzar Mahomed Calloo,	Barraset, near Dum-Dum, Oil Merchant, ...	150 0 0	5 4 0	do.
Nutheel Sardar, ...	Calcutta, Head Cooley, ...	400 0 0	14 0 0	do.
Panchoo Dose, ...	Do., Mango Seller, ...	40 0 0	1 6 4	do.
Ramnarain Curr, ...	Do., Merchant, ...	1200 0 0	42 0 0	do.
Rammohun Ruckett and Guddadhur Ruckett, ..	Calcutta, Shop-keepers, ...	100 0 0	3 8 0	do.
Ramnarain Colloo, ...	Do., Oil Merchant, ...	50 0 0	1 12 0	do.
Rammoney Dabey, ...	Do., Widow.	1000 0 0	35 0 0	do.
Rajchunder Dutt, ...	Do., Householder, ...	1000 0 0	35 0 0	do.
Roopnarain Ghose, ...	Do., Sircar, ...	500 0 0	17 8 0	do.
Ramhurry Mookerjee, ...	Do, do.	300 0 0	10 8 0	do.
Ramrutton Bhuttacharjee,	Bamawmarrah, near Dum-Dum, Bramin, ...	400 0 0	14 0 0	do.
Sonamoney Dossee and Hoymobutty Dossee, Widows of Gourhurry Dutt, deceased, ...	Calcutta, Widows, ...	500 0 0	17 8 0	do.
Sumboochunder Mitter, ...	Do., Banian, ...	1500 0 0	52 8 0	do.
Sibchunder Dhole, ...	Cal., Householder, ...	1000 0 0	35 0 0	do.
Charles Seraney, ...	Do., Writer, ...	1700 0 0	59 8 0	do.

ESTATE OF CHARLES PRINCE SEALY—AN INSOLVENT.

Names of Creditors.	Description in the Schedule.	Amount of Claim Sa. Rs.	1st Divid. at Co.'s Rs. 7-8 As. p. 100 Sa. Rs.	
Bartlett, Mrs. Harriett ...	Mott's Lane, in Cal., Widow, Executrix of the last Will and Testament of John Bartlett, deceased, ...	2365 0 0	177 6 0	Admitted in the Schedule.
Bartlett, Mrs. Harriett ...	Mott's Lane, in Calcutta, Widow, ...	264 10 2	19 13 6	do.
Bridges, Mrs. S.	Zig Zag Lane, in ditto, ditto, ...	500 0 0	37 8 0	do.
Dyalchund Shaw, ...	Writer in the Board of Trade Office, ...	30 0 0	2 4 0	do.
Gardener, G. R.	Writer's Lane, in Cal., Examiner in the Judicial Dept.....	211 0 0	15 3 3	do.
Juggomohun Shaw, ...	Rawdon Street, in Calcutta, Wine Merchant, ...	42 0 0	3 2 4	do.
Mills, John	Circular Road, in Calcutta, Executor of the last Will and Testament of Nathaniel Youngs, deceased, ...	2735 0 0	205 2 0	do.
Nemychund Dutt, ...	Old China Bazar, in Calcutta, Shop-keeper, ...	21 13 0	1 10 2	do.
Padoo, ...	Goomghur Lane, in Calcutta, Tiffa Bearer, ...	15 0 0	1 2 0	do.
Ramjeebun Do[illegible]	....	25 0 0	1 14 0	do.
[illegible]meechurn, ...	Old China Bazar, in Calcutta, Shop-keeper, ...	30 0 0	2 4 0	do.

ESTATE OF WILLIAM GLASGOW—AN INSOLVENT.

Names of Creditors.	Description in the Schedule.	Amount of Claim Sa. Rs.	1st Divid. at 5 Co.'s Rs. pr. 100 Sa. Rs.	
Brierly, T.	Merchant, Futtyghur, ...	222 2 0	11 1 8	Admitted.
Benson, W., Esq.	H. C. Civil Service, England, ...	200 0 0	10 0 0	do.
Begbie and Navie, ...	Boot and Shoe Makers, Calcutta, ...	90 0 0	4 8 0	do.
Bell and Co., W.	Merchants, Calcutta, ...	135 6 6	6 12 4	do.
Gunganarain Dhur, ...	Shop-keeper, Futtyghur, ...	163 1 0	8 2 5	do.
Rogers and Co.	Chemists and Druggists, Calcutta, purchasers of the debts due to the late Firm of Frith, Gordon and Co., ...	80 11 0	4 0 6	do.
Ramhurry, ...	China Bazar, Calcutta, Cloth Merchant, ...	120 0 0	6 0 0	do.
Smith, F. B.	Late of Calcutta, Wine Merchant, but now in England, ...	499 2 0	24 15 3	do.
Walker, R., Esq.	H. C. Civil Service, Mymensing, ...	650 0 0	32 8 0	do.

With reference to the foregoing Advertisements, if the Parties entitled to the above Dividends, will, prove their claims before the Official Assignee, he may probably be able to assist them in obtaining the respective Dividends, out of Court at a much less expense than has hitherto been incurred.

G. H. Huttmann, Bengal Military Orphan Press.

SECOND SUPPLEMENT TO

The Calcutta Gazette.

Published by Authority.

WEDNESDAY, JANUARY 7, 1846.

No. 7.

FROM G. A. BUSHBY, ESQ.,
Secretary to the Government of India,

TO THE RIGHT REVEREND GEORGE T. SPENCER,
Lord Bishop of Madras, Acting Metropolitan.

DATED THE 6TH JANUARY, 1846.

MY LORD,

Home Department. Ecclesiastical.

I am directed by the Hon'ble the President in Council to transmit for your Lordship's information and for such further measures as to your Lordship shall seem fit, the accompanying copy of a Notification, this day published in the Calcutta Gazette, relative to the Victories obtained by the British over the Sikh forces.

I have the honor to be, with great respect,
My Lord,
Your Lordship's most obedient humble Servant,

G. A. BUSHBY,
Secy. to the Govt. of India.

COUNCIL CHAMBER,
The 6th January, 1846.

A PASTORAL LETTER TO THE REVD. THE CLERGY OF THE DIOCESES OF CALCUTTA AND MADRAS.

REVD. AND DEAR BRETHREN,

In thankful and hearty concurrence with this desire of the Right Honorable the Governor General and the Honorable the President in Council, I hasten to invite you to join with me in rendering most humble and hearty thanks to Almighty God our Heavenly Father, through our Lord Jesus Christ, for the signal victory with which He, who alone could give it, has blessed the Army of Her Majesty and of the Honorable Company, in their recent righteous resistance to the treacherous and ruthless invaders of the British Territory in India.

For this object, it is my pleasing duty to propose and authorise, that Public Thanksgivings be offered up to the Throne of Grace and Mercy in every Church in connection with the Church of England, and that a public expression of our entire dependence on God be made from each of our pulpits, in this Presidency on Sunday next; and likewise in all our Churches in the Mofussil, and throughout the Diocese of Madras, on the Sunday following the receipt of this letter by the respective Ministers.

Let it not, however, be supposed that this declaration of Public Thankfulness to God for His great mercies lately vouchsafed to us is to be limited to the Ministers of His dear Son.

The Right Honorable the Governor General and the Honorable the President in Council, as becomes Christian Governors, have invited all Christian persons in India to unite in this eminently Christian duty; and I entreat you, Revd. Brethren, to impress most earnestly its obligation upon your respective congregations; so that with the voices, the hearts of all our people may be lifted up as the heart of one man to the Almighty Giver of Victory, and in prayer to Him that, for Christ's sake, He will in this, as in all His dispensations, cause even the wrath of men to be subservient to His blessed purpose of making known His saving truth unto all the inhabitants of this vast country, committed by His Providence to the Christian rule, or opened by His Providence to the Christian influence of Great Britain.

Forms of Thanksgiving to be introduced during Morning and Evening Service on the Sunday subsequent to the receipt of this letter, immediately after the General Thanksgiving.

O Almighty God, who art a strong tower of defence unto thy servants against the face of their enemies; We yield thee praise and thanksgiving for our deliverance from those great and apparent dangers wherewith we were compassed: We acknowledge it thy goodness that we were not delivered over as a prey unto them; beseeching thee still to continue such thy mercies towards us, that all the world may know that thou art our Saviour and mighty Deliverer; Through Jesus Christ Our Lord. Amen.

Then this Collect.

O Almighty God, the Sovereign Commander of all the world, in whose hand is power and might which none is able to withstand: We bless and magnify thy great and glorious Name for this happy Victory, the whole glory whereof we do ascribe to thee, who art the only giver of Victory. And, we beseech thee, give us grace to improve this great mercy to thy glory, the advancement of thy Gospel, the honour of our Sovereign, and, as much as in us lieth, to the good of all mankind. And, we beseech thee, give us such a sense of this great mercy, as may engage us to a true thankfulness, such as may appear in our lives by an humble, holy, and obedient walking before thee all our days, through Jesus Christ Our Lord: to whom with thee and the Holy Spirit, as for all thy mercies, so in particular for this Victory and Deliverance, be all glory and honour, world without end. Amen.

I am, Revd. and dear Brethren,

Your faithful and affectionate

Servant in Christ Jesus,

G. T. MADRAS,

Officiating Metropolitan of India.

G. H. Huttmann, Bengal Military Orphan Press.

Numb. 3. [33]

The Calcutta Gazette.

Published by Authority.

☞ *It is requested that Government Notifications for the Calcutta Gazette, of any length, may be sent to the Press by Noon of Tuesdays and Fridays; and those of a few lines only, before 5 P. M. of those days.*

SATURDAY, JANUARY 10, 1846.

No. 53 of 1845.

NOTIFICATION.

JUDICIAL DEPARTMENT,

Camp, Ferozepore,

THE 27TH DECEMBER, 1845.

Captain J. T. Daniell, Officiating Deputy Commissioner 3d Class Saugor and Nerbudda Territories, has obtained leave of absence, on private affairs, for one month, (from 1st January next,) under Section XI. of the Amended Absentee Rules, and an extension of three months more under Section XII. of the same Rules.

F. CURRIE,
Secy. to the Govt. of India,
with the Govr. General.

No. 492 of 1845.

NOTIFICATION.

FOREIGN DEPARTMENT,

Ferozepore,

THE 27TH DECEMBER, 1845.

Mr. Assistant Surgeon T. R. Strover, of the Nimar Agency, has obtained leave of absence for two months, to proceed to Bombay, on private affairs.

F. CURRIE,
Secy. to the Govt. of India,
with the Govr. General.

No. 515.

NOTIFICATION.

FOREIGN DEPARTMENT,

Ferozepore,

THE 29TH DECEMBER, 1845.

Lieutenant W. F. N. Wallace, 74th N. I., has been appointed to the temporary Command of the 2d Battalion Bundlecund Legion.

F. CURRIE,
Secretary to the Govt. of India,
with the Govr. Genl.

No. 526 of 1845.

NOTIFICATION.

FOREIGN DEPARTMENT,

Camp, Ferozepore,

THE 29TH DECEMBER, 1845.

The services of the undermentioned Commissioned and Non-Commissioned Officers are placed at the disposal of His Excellency the Governor of Scinde, for employment in the Canal and Survey Departments in that Province:

Lieutenant A. J. Vanrenen, 26th Regt. Light Infantry.

Ensign Campbell, 17th Regiment Bombay N. I.
„ Pirie, 1st Grenr. Regt. Bombay N. I.
„ Lambert, ditto.

Serjeant Wm. Jones, ...
„ Wm. Peyton, ...
1st Corporal Wm. Brabazon, ...
„ „ Arthur Crawford, ...
„ „ Fillet Gardineer, ...
„ „ —— Brier, ...

} Of the Bombay Sappers and Miners.

F. CURRIE,
Secy. to the Govt. of India,
with the Govr. Genl.

GENERAL ORDERS BY THE RIGHT HON'BLE THE GOVERNOR GENERAL OF INDIA.

CAMP, MOODKEE, *20th December*, 1845.

The Governor General of India directs the publication of the following Order, issued this day in the Foreign Department:

"The Governor General of India is pleased to order that the Secretary to the Government of India, in the Military Department, with the Governor General, do remain in charge of the Records of his Department, belonging to Government, in like manner as the Secretary to Government of the Foreign Department has been directed to remain in charge of his, and that he be requested to confer with Brigadier Wheeler, C. B., appointed to Command the Troops at Moodkee, in order that the

Governor General's intentions may be carried into effect.

By order of the Governor General,

(Signed) F. CURRIE,
Secy. to the Govt. of India,
with the Govr. General."

CAMP, MOODKEE,
20th December, 1845.

J. STUART, *Lt.-Col.*,
Secy. to the Govt. of India,
Military Dept.,
with the Governor General.

CAMP, FEROZEPORE, *25th December*, 1845.

The Right Hon'ble the Governor General is pleased to direct the publication in General Orders, of the following Notification in the Foreign Department:

"The Governor General has the heartfelt satisfaction to announce to His Honor the President in Council, to the Army, and to the People of India, the repulse of the Sikh Forces in their attack on a portion of the British Army near Moodkee on the night of the 18th instant, and the capture on the evening of the 21st and morning of the 22d of their entrenched Camp, with 70 pieces of Cannon, defended by 60,000 men, near the village of Ferozshah. Upwards of 90 pieces of the Enemy's Artillery have been taken in these two operations.

These events, so glorious to the British Arms, have been followed by the precipitate retreat of the Enemy towards the Sutlege, his pride abated, and the unprovoked aggression on the British Territory signally avenged.

The Governor General cordially congratulates the Commander in Chief, General Sir Hugh Gough, Bart., G. C. B., on the entire success of His Excellency's rapid and energetic operations in which the Troops, both British and Native, have displayed, under circumstances of long continued fatigue since the 11th instant, their accustomed discipline and valour.

The Governor General will rejoice in recording the gallant exploits of the Army during this important Campaign, by decorating the breasts of the Victors with a Medal as soon as the Report of these operations shall be received from the Commander in Chief.

Incessantly engaged in sharing with his brave Troops their fatigues, and showing by his personal example at the head of his Troops the value of enduring privations with patience; it has been impossible for His Excellency the Commander in Chief, in the midst of so many occupations, to furnish to the Governor General, a detailed Report of these brilliant successes.

The Governor General, however, cannot refrain from notifying to the Hon'ble the President in Council, to the Army and to the People of India, these results so honorable to the British Arms: and he directs that this Notification be carefully made known to all the Troops by being read on their Parades, and communicated to all the Departments of the Government, Civil and Military, and that a Salute of 21 Guns be fired from this Fort of Ferozepore, this day at 1 o'clock, and at every principal Station of the Army as soon as the Notification shall be received.

These grateful and heartfelt acknowledgments to the Army for its services cannot be closed without humbly remembering that our thanks are due to Him who is the only Giver of all Victory, and without whose aid the Battle is not to the strong.

The Governor General therefore invites every British Subject at this Station to return thanks to Almighty God, this day at 11 o'clock, for the mercies He has so recently vouchsafed us, by assembling at the Governor General's Tent, where Prayers and Thanksgivings will be read by the Governor General's Chaplain.

By order of the Right Hon'ble the Governor General of India,

(Sd.) F. CURRIE,
Secy. to the Govt. of India,
with the Govr. Genl."

FOREIGN DEPARTMENT,
Camp Ferozepore,
Decr. 25th, Christmas-day, 1845.

J. STUART, *Lt.-Col.*,
Secy. to the Govt. of India, Mily. Dept.
with the Govr. Genl.

CAMP, FEROZEPORE, *29th December*, 1845.

The Governor General is pleased, under existing circumstances, to dispense with the usual forms of Indents for the supply of Articles for the use of the Sick and Wounded in Hospitals, and authorizes the Commissariat Department to furnish every thing that may be required for their support and comfort, on the requisition of the respective Medical Officers in charge.

J. STUART, *Lt.-Col.*,
Secy. to the Govt. of India, Mily. Dept.,
with the Govr. Genl.

CAMP, FEROZEPORE, *29th December*, 1845.

The Right Hon'ble the Governor General of India is pleased to make the following Appointments on his Personal Staff, which are to have effect from the 21st instant:

Lieutenant Joseph Peel, of the 37th Regiment Native Infantry, to be Aide-de-Camp to the Governor General.

Lieutenant Lord Arthur Hay, of the Grenadier Regiment of Foot Guards, to be an Acting Aide-de-Camp to the Governor General, till further orders.

J. STUART, *Lt.-Col.*,
Secy. to the Govt. of India, Mily. Dept.,
with the Govr. Genl.

CAMP, FEROZEPORE, *30th December*, 1845.

The Right Hon'ble the Governor General of India is pleased to make the following Appointments on his Personal Staff:

Lieutenant Colonel R. B. Wood, of the 80th Regiment of Foot, to be Military Secretary to the Governor General.

Captain C. E. Mills, of Artillery, to be an Honorary Aide-de-Camp to the Governor General.

J. STUART, *Lt.-Col*,
Secy. to the Govt. of India, Mily. Dept.,
with the Govr. Genl.

CAMP, FEROZEPORE, 30*th December*, 1845.

The Right Hon'ble the Governor General is pleased to appoint Lieutenant J. W. L. Bird, of the 11th Regiment Native Infantry, to officiate as a Sub-Assistant Commissary General, until further orders:

Lieutenant Bird will immediately report himself to Deputy Assistant Commissary General Captain W. B. Thomson, Executive Commissariat Officer at Ferozepore.

J. STUART, *Lt.-Col.*,
Secy. to the Govt. of India, Mily. Dept,
with the Govr. Genl.

No. 21.

FORT WILLIAM,
FINANCIAL DEPARTMENT,
THE 22D DECEMBER, 1845.

NOTIFICATION.

Notice is hereby given, that as the Amount of the Year's Supply required from India by the Hon'ble the Court of Directors in aid of their Home Treasury, has been provided in full, no further Advances on the hypothecation of Goods will be made by the Governments of Bengal, Madras, or Bombay, during the course of the Current Official Year.

By order of the Hon'ble the President of the Council of India in Council,

J. A. DORIN,
Secy. to the Govt. of India.

No. 1.

FORT WILLIAM,
FINANCIAL DEPARTMENT,
THE 8TH JANUARY, 1846.

APPOINTMENT.

Mr. L. B. Bowring to officiate as Assistant to the Sub-Treasurer until further orders.

By order of the Hon'ble the Deputy Governor of Bengal,

J. A. DORIN,
Secy. to the Govt. of India.

NOTIFICATION.

THE 31ST DECEMBER, 1845.

The Hon'ble the Deputy Governor having Renewed the Government Contract with the Military Orphan Press, is pleased to interdict all Government Officers from employing other than that Press for the execution of Public Work.

By order of the Hon'ble the Deputy Governor of Bengal,

FRED. JAS. HALLIDAY,
Secy. to the Govt. of Bengal.

No. 5445 of 1845.

ORDERS BY THE HON'BLE THE LIEUTENANT GOVERNOR OF THE NORTH WESTERN PROVINCES.

AGRA,
JUDICIAL DEPARTMENT,
THE 31ST DECEMBER, 1845.

The undermentioned Officers have obtained leave of absence during the Mohurrum Vacation:

Mohummud Hoosein, Principal Sudder Ameen of Saharunpore.

Moulvee Kurreem Koollee, Officiating Principal Sudder Ameen of Agra.

A. SHAKESPEAR,
Asst. Secy. to Govt. N. W. P.

No. 4 of 1846.

NOTIFICATION.

AGRA,
REVENUE DEPARTMENT,
THE 3D JANUARY, 1846.

With reference to the Notifications of the 15th August 1843, the 17th April 1844, and the 28th December 1844, on the subject of Lands held by the Covenanted Servants of Government on farming speculations, the Honorable the Lieutenant Governor is pleased to publish for general information, the following Extracts from a Despatch of the Honorable the Court of Directors, No. 7 of 1845, dated 23d September, conveying their final instructions on the same subject.

EXTRACTS.

"As a general rule, we confirm the prohibitory "Orders to the full extent to which they were "carried by your Government."

"As exceptions, however, to this general rule, "when individuals may have, previously to July "1844, become, under the sanction of the Local "Government, bonâ fide holders of Lands, not "within the Districts of their official employment, "we leave to your discretion the granting of such "degree of special indulgence as you may think "proper to concede."

By order of the Honorable the Lieutenant Governor North Western Provinces,

J. THORNTON,
Secy. to Govt. N. W. P.

GENERAL ORDERS BY THE HON'BLE THE PRESIDENT OF THE COUNCIL OF INDIA IN COUNCIL.

FORT WILLIAM, 2*d January*, 1846.

No 8 of 1846.—The Hon'ble the President in Council directs that the following para of a Military Letter, from the Hon'ble the Court of Directors No. 102, dated 5th November 1845, be published in General Orders:

Letter dated 3d June 1845, *No.* 90.

Transmit copy of a Communication from the Offg. Assistant Adjutant General of the Army at the Presidency, regarding the case of Lieutt. Nesbitt, of the Invalid Establishment, absent on Furlough since 1832, and now in a Lunatic Asylum in England.	58. The name of Lieutt. A. B. Nesbitt, formerly of the Invalid List on your Establishment, was removed by us in January 1840, from the List of the Army, as having been upwards of five years absent from India.

W. M. N. STURT, *Major*,
Offg. Secy. to the Govt. of India,
Mily Dept.

FORT WILLIAM, 10*th January*, 1846.

No. 9 of 1846.—The Hon'ble the President in Council is pleased to make the following Promotions:

3d Regiment Light Cavalry.

Lieutenant and Brevet Captain Henry Drummond to be Captain of a Troop, from the 1st January 1846, vice Captain Robert Percival Pennefather retired.

Supernumerary Lieutenant Archibald Stewart Galloway is brought on the effective strength of the Regiment.

61st Regiment Native Infantry.

Ensign Toovey Archibald Corbett to be Lieutenant, from the 23d December 1845, vice Lieutenant Francis Drake deceased.

Major Francis Hewitt, of the 33d Regiment Native Infantry, is permitted to proceed to Europe on Furlough, on Medical Certificate.

Mr. Charles Francis Mackenzie is admitted to the Service in conformity with his appointment by the Hon'ble the Court of Directors as a Cadet of Infantry on this Establishment, and promoted to the rank of Ensign, leaving the date of his Commission for future adjustment. Date of arrival at Fort William, 7th January 1846.

The undermentioned Officers have returned to their duty on this Establishment, without prejudice to their rank, by permission of the Hon'ble the Court of Directors:

	Date of arrival at Fort William.
Major Thomas McSherry, of the 30th Regt. N. I.	7th Jany. 1846.
Captain James Stewart Aleston, of the 29th Regiment Native Infantry, . .	
Captain James Brind, of the Regiment of Artillery, ...	
Assistant Surgeon Thomas Russell, of the Medical Department, . . .	

Serjeant Vernal, now employed in the Dinapore Division Department of Public Works, is placed at the disposal of the Bengal Government for appointment as Superintendent of the Patna Penitentiary.

W. M. N. STURT, *Major*,
Offg. Secy. to the Govt. of India,
Mily. Dept.

FORT WILLIAM, 10*th January*, 1846.

No. 10 of 1846.—The Hon'ble the President in Council, with the concurrence of the Right Hon'ble the Governor General, is pleased to direct that the following additions be made to the 3d paragraph of the General Order No. 261 A, of the 15th August 1845:

After the figures "3-8" in the 3d line, insert "and that of public mustered Establishments 2-8-8," and at the end of the paragraph, after "1824," add "for the former and in No. 45, of the 17th February 1841 for the latter."

Order Books to be altered accordingly.

W. M. N. STURT, *Major*,
Offg. Secy. to the Govt. of India,
Mily. Dept.

FORT WILLIAM, 10*th January*, 1846.

No. 12 of 1846.—Captain Henry Huddleston, of the 7th Regiment N. I., having resigned in the Judicial and Revenue Department, North Western Provinces, under date the 24th ultimo, the appointment of Senior Civil Assistant in Kumaon, from the 1st November 1845, was, at his own request, placed at the disposal of His Excellency the Commander in Chief.

Lieutenant Henry Ramsay, of the 53d Regiment N. I., was appointed, in the same Department and at the same time, Senior Assistant at Ghurwal.

The following Exchange of Appointments in Scindiah's Contingent were sanctioned, in the Foreign Department, with the Governor General, on the 25th ultimo:

Captain Frederick Maitland, of the 5th Regiment N. I., 2d in Command of the 6th, to be 2d in Command of the 7th Regiment Scindiah's Contingent.

Captain Henry Larkins Robertson, of the 65th Regiment N. I., 2d in Command of the 7th, to be in Command of the 6th Regiment Scindiah's Contingent.

Assistant Surgeon Charles Harland was appointed, in the General Department, North Western Provinces, on the 27th ultimo, to be Surgeon to the Hon'ble the Lieutenant Governor, North Western Provinces, during his Tour through the Lower Doab and the Benares Provinces.

The following Appointments were made by the Hon'ble the Deputy Governor of Bengal, under the dates specified:

3d December, 1845.

Assistant Surgeon William Abbott Green to the Medical charge of the Civil Station of Howrah.

Assistant Surgeon Gurney Turner to the Medical charge of the Civil Station of Midnapore.

Captain George William Bishop, of the 71st Regiment N. I., was appointed, in the Foreign Department, under date the 6th ultimo, to the charge of the current duties of the office of Superintendent of Darjeeling, during the absence of Doctor A. Campbell, on private affairs, or until further orders.

The undermentioned Appointments were made by the Hon'ble the Deputy Governor of Bengal, under the dates mentioned:

13th December, 1845.

Assistant Surgeon D. J. O'Callaghan to officiate as Civil Assistant Surgeon of Furreedpore.

17th December, 1845.

Captain William Blackwood, of the 59th Regiment N. I., 2d in Command of the Sylhet Light Infantry, to officiate as Assistant Political Agent in the Cossiah Hills, during the absence of Mr. Inglis.

Assistant Surgeon Charles Archer, M. D., to officiate as Civil Assistant Surgeon of Nuddea.

24th December, 1845.

Assistant Surgeon J. R. Bedford to be Civil Assistant Surgeon of Chittagong.

W. M. N. STURT, *Major*,
Offg. Secy. to the Govt. of India,
Mily. Deptt.

FORT WILLIAM, 10*th January*, 1846.

No. 13 of 1846.—The Hon'ble the President in Council is pleased to make the following temporary Appointments during the absence of the present incumbents on Field Service :

Lieutenant and Adjutant H. R. Dennys, of the 20th Regiment Native Infantry, to act as Fort Adjutant of Fort William and Superintendent of Gentlemen Cadets.

Brevet Captain E. W. S. Scott, of Artillery, to act as Assistant Secretary to the Military Board.

Major T. Sewell, of the 11th Regiment N. I., to act as Secretary to the Clothing Board, retaining charge of the 2d Division Clothing Agency.

Cornet James Shaw, of the 10th Regiment of Light Cavalry, to act as Paymaster and Superintendent of Native Pensioners at Barrackpore.

Lieutenant George Beadnell, of the 37th Regiment Native Infantry, is appointed to officiate as a Sub-Assistant in the Stud Department.

W. M. N. STURT, *Major*,
Offg. Secy. to the Govt. of India,
Mily. Deptt.

FORT WILLIAM, 10*th January*, 1846.

No. 14 of 1846—Adverting to General Orders by the Governor General, 17th February 1821, and General Orders No. 235. dated 12th August 1824, and with the view of expediting the recovery of sums outstanding in the Accounts of Executive Commissariat Officers against Staff Officers and others, not of the Medical or Commissariat Department, the following rules are to be observed in future:

On all occasions of Retrenchments made from the Disbursements of the Commissariat being subsequently confirmed by the Military Board against any Officer, intimation of the same is to be given to the Accountant General, who will take immediate measures to effect their recovery through the Pay Department, and the Commissariat Officer will, at the same time, be authorized to write them off in his Cash Account Current.

Officers in Command of Divisions, Stations Corps or Detachments directing charges to be incurred at variance with the rules for Commissariat expenditure are personally answerable for the amount, and unless the immediate sanction of Government or confirmation of their Orders is obtained by the parties concerned, the Executive Officer will report the case to the Military Board, in order that the necessary intimation may be given to the Accountant General and authority obtained as prescribed in the foregoing Clause.

The Accountant General will also be pleased to furnish a Quarterly or Half Yearly Statement to the Military Board of all sums bonâ fide realized, so that no sum or sums against any individual may be lost sight of.

W. M. N. STURT, *Major*,
Offg. Secy. to the Govt. of India,
Mily. Dept.

NOTICE.

MEAN TIME was this day shewn to the Shipping in the River from the Semaphore Tower in the Fort, Half a Second (½s.) after Mean Noon.

GEORGE WARREN, *Lt.-Col.*,
Town Major.

Fort William, 8th January, 1846.

NOTICE.

THE Civil Auditor has more than once, he regrets to say, with inadequate success, called the attention of the Heads of Departments to the necessity of giving with their Monthly Abstracts of Establishment, distinct particulars of their Absent Subordinates and of themselves who are liable to retrenchment in certain cases by the Civil Auditor, when on leave of absence either on Medical or private affairs. Inattention to this imposes upon his Department the labour of tedious research to ascertain the dates they relinquish and resume their respective duties, and as a natural consequence delay in Auditing the Abstracts. The Civil Auditor therefore once more begs publicly to bring the circumstance to the notice of the Departments, and to explain that, the more facilities are afforded, the more dispatch will follow in Auditing their Pay and Allowances.

W. H. BELLI,
Civil Auditor.

Fort William,
Civil Auditor's Office,
The 19th December, 1845.

GENERAL POST OFFICE NOTIFICATION.

Tenders for conveyance of Mails.

SEALED Tenders, under cover addressed to the Post Master General, will be received at this Office, until *Monday* the 26th January, 1846, for the conveyance of the Public (Letter and Banghy) Mails, as well as of Dak Travellers, by wheeled Vehicles drawn by Horses, for a period of three years, on the two portions of the Grand Trunk Road between Mungulpore and Sherghotty, and the latter Station and Benares.

The rates of remuneration will depend upon those of speed and therefore be accordingly regulated.

Full particulars of the terms and conditions, and on every other point connected with the matter, may be obtained by any individual desirous of entering into Contract, for the abovementioned purpose, on his applying *personally* to this Office for the same.

A sufficient amount of deposit, in Government Promissory Notes, as Collateral Security, will be required from the party whose Tender may be accepted for the faithful and satisfactory performance of his Contract.

W. TAYLER,
Post Master General.

Calcutta, General Post Office,
The 30th December, 1845.

GENERAL POST OFFICE NOTIFICATION.

EXPORT OVERLAND MAIL VIA BOMBAY.

THE Government of Bombay having appointed the 1st of the ensuing month of February, for the departure of the next Steamer therefrom, with a Mail for Suez—Notice accordingly is hereby given, for general information, that the latest safe date, for the transmission of letters and papers from Calcutta, which may be intended for conveyance by that opportunity, will be Wednesday the 21st instant, and that the first set of the Overland Packets will be closed at, and despatched from this Office on Monday, the 19th idem. Letters and papers not specially superscribed by any particular route, will be forwarded via Marseilles, and thus be liable to the higher rate of postage.

W. TAYLER,
Post Master General.

Fort William, Genl. Post Office,
The 1st January, 1846.

GENERAL POST OFFICE NOTIFICATION.

Receipt of Letters, &c. at the General Post Office for delivery in Calcutta.

AS it appears that the Public are not generally aware that Letters and Parcels may be posted at the General Post Office for delivery in the City of Calcutta.—Notice is hereby given, that Letters, Papers or Parcels for delivery in Calcutta and the Suburbs, will be received at this Office on payment of Postage, between the hours of 10 A. M. and 2-30 P. M., and distributed the same day. Those brought after 2-30 P. M. will be delivered on the following day.

The following rate of Postage will be charged:

Letters not exceeding Quarter Tolas,	6 Pie.
Exceeding ¼ Tola, not exceeding one Tola, ...	1 Anna.
Account, Voucher, Law Papers, &c. not exceeding 3½ Tolas, ...	1 „
Exceeding 3½ and not exceeding 6 Tolas, ...	2 „
Newspaper not exceeding 3½ Tolas,	1 „
Exceeding 3½ Tolas and not exceeding 6 Tolas, ...	2 „
Parcels not exceeding 50 Tolas,.....	3 „
Above 50 Tolas and not exceeding 100 Tolas, ...	6 „
Pamphlets, Books, &c. not exceeding 20 Tolas, ...	2 „
Above 20 Tolas and not exceeding 40 Tolas, ...	4 „

W. TAYLER,
Post Master General.

Calcutta, Genl. Post Office,
The 6th December, 1845.

GENERAL POST OFFICE NOTIFICATION.

IMPORT EXPRESS POSTAGE FROM BOMBAY.

WITH reference to the Notification issued by this Office, under date the 15th ultimo—Notice is hereby given for general information, that by orders of the Government of India, the Bombay General Post Office Notification of the 3d idem, fixing extra rates of Postage on Overland Letters and Papers transmitted thence to Calcutta by Express Mail, has been cancelled, and that the ordinary rates only, will, as heretofore, continue to be charged on covers, forwarded by the usual Import Overland Express from that Presidency.

W. TAYLER,
Post Master General.

Calcutta, Genl. Post Office,
the 31st October, 1845.

OVERLAND PRE-PAID LETTERS.

NOTICE.—With reference to the system of optional pre-payment of British Postage in India, upon Letters for places within the United Kingdom of Great Britain, which will come into operation on the 1st of the ensuing month of March, the following rates of Postage will be levied, namely,

Not exceeding ½ an ounce, 8 Annas,... (1 Shillings)

Above ½, and not exceeding 1 ounce, 1 Rupee, ... (2 Shillings)

Above 1, and not exceeding 2 ounces, 2 Rupees, ... (4 Shillings)

Above 2, and not exceeding 3 ounces, 3 Rupees, ... (6 Shillings)

And so on, increasing 1 Rupee,..... (2 Shillings) for every additional ounce, or fraction of the ounce.

As 5 ounces is the nearest integral of English weight to 12 Tolas, the maximum weight allowed for transmission by Dawk, it is indispensable that letters be not allowed to exceed that weight, to prevent the inconvenience of their being refused at the Post Office.

The option of pre-paying the British Postage is exclusively, limited to Letters transmitted in the Mails sent via Southampton, and such letters must bear the following superscription for the guidance of the Post Office Receivers, viz.

"BRITISH POSTAGE PRE-PAID,
" *Via Southampton.*"

Letters not for places, within the United Kingdom of Great Britain, or which may not require to pass through the English Post Office, to their ulterior destinations, will, as heretofore, be subject to Foreign Steamer, or Red Sea Postage, precisely at the same rates as those fixed for the levy of British pre-paid Postage.

British and Foreign Steamer, or Red Sea Postages, are exclusive of the India ordinary Inland Postage.

It is strongly recommended, both for the convenience of the individuals bringing the letters, and of the Receivers at the Post Office, that Letters intended to be pre-paid should be accompanied by separate receipts, or be entered separately from other descriptions of letters in the Sender's Dawk Receipt Books.

N. B.—These Rules, until further orders, are to apply only, to letters forwarded via Bombay, not to letters transmitted hence by the Steamers Bentinck and Hindostan.

WM. MOORE,
Deputy Post Master.

General Post Office,
The 8th February, 1844.

GENERAL POST OFFICE NOTIFICATION.

Inward Overland Packet Signal.

WITH a view of meeting the wishes of the Community by expediting as far as possible, the delivery of Overland Letters, the following arrangements have been made, and are hereby notified for public information.

The moment the Overland Mail reaches this Office, a large black ball will be hoisted half-mast high, on the mast erected on the roof of the building.

When the Letters are stamped, sorted, registered and ready for delivery, the ball will be raised to the mast head.

Parties sending their own Peons with money for payment of the postage on "bearing covers," will of course receive them sooner than those who wait for their delivery by the Office Peons.

As the Mails usually arrive late in the afternoon the Office Peons can seldom go out for delivery before nightfall.

All those therefore, whether Agents or Individuals, who wish to receive their letters *during* the *night*, are requested to make some arrangement for their receipt and for the payment of postage charged, by *keeping in attendance* at their House or Office, when their Letters are *usually delivered* some person authorized and prepared to receive and pay for them without delay.

Parties experiencing any improper or unusual delay in the delivery of their Letters, are requested to communicate the particulars of the case without delay to the Post Master General.

W. TAYLER,
Post Master General.

Calcutta, Genl. Post Office,
The 17th December, 1845.

NOTA BENE.—In the event of the Inward Overland Mail at any time arriving at this Office late in the evening, a large Signal Lanthern, exhibiting a Coloured Light, will be hoisted instead of the Ball.

NOTIFICATION.

FORT WILLIAM, OPIUM DEPARTMENT,
THE 10TH NOVEMBER, 1845.

NOTICE is hereby given, that on Thursday, the 15th January, 1846, at the hour of Eleven o'Clock in the forenoon, will be put up to Sale at the Exchange Rooms at Calcutta, and sold by Public Auction, for Exportation by Sea, the undermentioned quantity of Opium, the Provision of 1844-45, subject to the following Conditions; viz.

Produce of Behar Agency, ...	Chests	4,500
Ditto of Benares ditto, ...	,,	2,000
Total Chests		6,500

CONDITIONS OF SALE

1st.—The Opium will be sold for Exportation by Sea only, and no Certificate will be granted except to cover such Export.

2d.—The Opium to be offered for Sale at an Upset Price of Rupees 400 per Chest, and to be all sold to the highest bidder above that price.

3d.—If at the above Sale the entire quantity of 6,500 Chests shall not be sold, it shall subsequently be competent for the Board of Customs, Salt and Opium, to dispose of the lots which remain on hand at future Sales.

4th.—Each Lot to contain Five Chests.

5th.—A deposit in a Promissory Note for 1,000 Rupees per Lot or 200 Rupees per Chest, shall be made by the Purchaser in the Sale Room, and before the Lot is Registered in the Sale Book, and all such Promissory Notes shall be redeemed on the part of Purchasers at this Office by Sub-Treasurer's Receipts, or by substitution of other Public Securities of the Bengal Government, on or before 4 o'Clock of the afternoon of Monday, the 19th January 1846, or, on the other hand, failing such redemption by the time aforesaid, then the Lot or Lots for which no Sub-Treasurer's Receipts, or Deposit of other Public Securities as aforesaid shall have been delivered in, shall be re-sold at such time or times, and under such Conditions of Re-sale as the Board of Customs, Salt and Opium, shall see fit, and all losses and expences whatsoever attending such Re-sale, shall be borne and paid by the Defaulters, whilst any profit accruing from such Re-sale shall be forfeited to Government.

6th.—The Promissory Notes taken on the day of Sale, under the last mentioned Condition, if remaining unredeemed on the said 19th January 1846, will be placed in the hands of the Attorney to the Hon'ble Company for realization in such manner as to him shall seem fit.

7th.—No Tender of Money, Sub-Treasurer's Receipts or Public Securities, on account of Opium, upon which the prescribed deposit may not have been made before 4 o'Clock of the 19th January will be afterwards accepted.

8th.—The Opium now advertised for Sale shall be paid for within one Calendar month from the day of Sale, that is to say, no Treasury Receipt will be accepted in payment after 4 P.M. of Saturday, the 14th Feb. 1846, and in case any Lots of such Opium shall not be so paid for and adjusted, then the Cash Deposit of 1,000 Rupees per Lot or 200 Rupees per Chest, or any Public Securities that may have been deposited on account of such Lots or Chests shall be forfeited, and the Opium be disposed of on account of Government at such time and in such manner as the Board of Customs, Salt and Opium, shall think fit.

9th.—Purchasers taking out Certificates or Orders for the delivery of Opium, after making full payment as above prescribed, shall have the option of naming the number of Lots of their purchase, which they may desire to be included in each Certificate or Order, and it is to be clearly understood, that the Certificates or Orders so taken out shall be considered final, and not afterwards changeable for other Certificates or Orders authorizing the delivery of single Lots, or of a different number of Lots or Chests, whether more or less than the number of Lots or Chests originally required to be included in each Certificate or Order.

10th.—No Sub-Treasurer's Receipts, or Deposit of Public Securities, under the fifth of the present Conditions, will be received in this Office, except from the party recorded as the purchaser in the Sale Book, or his authorized Agent. The Receipt for such Deposit will be granted only in the name of such Purchaser, and the Public Securities deposited will be returned when the clearance has been made by the said Purchaser or his order.

11th.—The Officer Superintending the Sale on the part of the Board of Customs, Salt and Opium, is empowered to reject at his discretion the bid of any individual, unless such individual shall, on demand, tender at the time, a Deposit either in Bank of Bengal Notes, Sub-Treasurer's Receipts, or other Government Securities, equal to One Thousand Rupees per Lot, (or Two Hundred Rupees per Chest,) on each Lot so bid for.

12th.—The Purchaser of any Lot shall have the option of naming and purchasing in immediate succession any number of Lots of the same Agency Opium to the extent of Fifty Lots, and for the Lots so purchased the Purchaser shall Deposit 1,000 Rupees per Lot, and pay the same price per Chest as that for which he purchased his first Lot, provided always that there remain a sufficient number of Lots of that Opium to complete the said Fifty, but not otherwise.

13th.—In the event of any dispute or difference touching or concerning any matter or question arising out of the Sale of the Opium included in this Notification, or adjustment of the account thereof, the same shall and may be tried and decided in the Supreme Court of Judicature at Fort William in Bengal, and all and every Plea and Pleas to the Jurisdiction of the said Supreme Court shall be waived.

14th.—The following Papers, together with samples of the Opium for Sale, will be exhibited for Inspection on the day of Sale, or may be seen previously to that date, by application at the Office of the Secretary to the Board of Customs, Salt and Opium.

No. 1.—Certificate of the Opium now advertised for Sale.
No. 2.—Report of the Examination of such Opium.

15th.—The Public are hereby informed, that in providing the investment of the Behar and Benares Opium for the year 1844-45, the same precautions have been taken as those which have been observed during past years, to have the Drug procured and sent down in a pure state, to have only the prescribed quantity of leaves used in forming the cakes, and to have the due proportion of Opium put into each cake. An account of the weight of the Drug when packed at Behar and Benares, and a Statement of the average weight of Six Chests from each dispatch at Calcutta, may be seen on application at the Office of the Secretary to the Board of Customs, Salt and Opium.

16th.—Four Chests of Behar and Benares Opium, which have been reserved from the provision of the two preceding years, will be also shewn to the Purchasers on the day of Sale, to enable them to judge of the state of preservation in which the Drug has kept.

17th.—The Public are hereby informed, that *in addition to the quantity abovementioned*, the following quantities more or less of Behar and Benares Opium will be brought to Sale this year on or about the dates specified below:—

	Behar about Chests.	Benares about Chests.	Total about Chests.
On or about 25th February,	2,200	800	3 000
On or about 7th April, ...	3 200	1,300	4,500
On or about 17th May.	2,200	800	3,000
On or about 30th June, ...	3,503	1,561	5,064
	11,103	4,461	15,564

18th.—It is hereby further notified, that under the 6th Article of the Convention between Great Britain and France dated the 7th March 1815, quoted below, the Agents in India of His Majesty the King of the French, or Persons duly appointed by them, are entitled to demand that out of the quantities of Behar and Benares Opium declared as above for Sale, at the five Sales in the months of January, February, April, May and June, there shall be delivered to them at the average of the particular Sale or Sales, to which the Opium so applied for may belong, a quantity not exceeding in the aggregate 300 Chests, and the Agents of the French Government must make requisition for the whole of the Opium required by them during the year within 30 days after the publication of this Advertisement specifying the particular Sale or Sales from which the quanti y of Opium is intended to be taken. If the Agents of the French Government shall not make the requisition for Opium within the time abovementioned, the entire quantity of about 22 064 Chests of Behar and Benares as above estimated, will be brought to Sale in the usual manner, and if they shall make application for a quantity of Opium to be delivered to them out of the quantity advertised for Sale, at each or any of the five Sales abovementioned, but shall not pay for it within the prescribed period of payment, the Deputy Governor of Bengal reserves to himself the right of disposing of the Opium, which the French Authorities may so fail to pay for, either by increasing the quantity reserved at the Sale next ensuing the date of payment, or by selling it at a Sale to be held expressly for the purpose.

Article of the Convention above referred to.

ARTICLE 6th—"With regard "to the Trade in Opium it is "agreed between the High Con- "tracting Parties that at each of the periodical Sales of "that Article there shall be reserved for the French Go- "vernment and delivered upon requisition duly made by "the Agents of His Most Christian Majesty, or by the "persons duly appointed by them, the number of Chests "so applied for, provided that such supply shall not ex- "ceed three hundred Chests in each year, and the price "for the same shall be determined by the average rate at "which Opium shall have been sold at every such periodi- "cal Sale, it being understood that, if the quantity of "Opium applied for at any one time shall not be taken on "account of the French Government, by the Agents of "His Most Christian Majesty, within the usual period of "delivery, the quantity so applied for, shall nevertheless "be considered as so much in reduction of the three hun- "dred Chests herein before mentioned, the requisitions for "Opium, as aforesaid, are to be addressed to the Gover- "nor General at Calcutta, within thirty days after notice "of the intended Sales shall have been published in the "Government Gazette."

By Order of the Board of Customs, Salt and Opium,

H. TORRENS, *Secretary*

Court for the Relief of Insolvent Debtors at Calcutta.

GEORGE ALFRED SHEPPARD, lately carrying on business in Old Court House Street, in Calcutta, as Provisioner and Trader, under the Style of W. W. Robinson and Company, a Prisoner for debt in the Gaol of Calcutta, hath filed his Petition, praying for Relief under the Provisions of the Statute 9th Geo. IV. Cap. 73, entitled "an Act to provide for the Relief of Insolvent Debtors in the East Indies, &c.," and hath executed an Assignment to the Common Assignee of the said Court in trust for the benefit of the Creditors of the said George Alfred Sheppard, of all the real and personal Estate and Effects which he now hath, or is entitled to, or which may come to, or be acquired by him before the Court shall have made its final order in the matter of the said Petition.

In the matter of Benjamin Walter Lazarus, of Cossitollah, in Calcutta, Cabinet-maker, a prisoner for debt in the Gaol of Calcutta. } The like Notice.

In the matter of Charles Lazarus, of Cossitollah, in Calcutta, Trader, a prisoner for debt in the Gaol of Calcutta. } The like Notice.

In the matter of Pudolochun Chunder of Lambootollah, in Calcutta, Banian, a prisoner for debt in the Gaol of Calcutta. } The like Notice.

In the matter of Charles Frederick McNamara, of Mullungah, in Calcutta, some time an Assistant to Leech, Kettlewell and Company, a prisoner for debt in the Gaol of Calcutta. } The like Notice.

Office of Examiner, 9th January, 1846.

Court for the Relief of Insolvent Debtors at Calcutta.

In the matter of John Brightman Vandenberg, of Circular Road, in Calcutta, sometime a Clerk to Church, Lake, Carter and Company, in Calcutta, an Insolvent. } On Saturday, the 3rd day of January, instant, It was Ordered, that the Hearing in this matter be adjourned until Saturday, the 7th day of February next: and that the said Insolvent do then attend before the Court.

Office of Examiner, 7th January, 1846.

Mr. Panioty, Atty.

Court for the Relief of Insolvent Debtors at Calcutta.

In the matter of Sibchunder Doss, late of Nimtullah Road, in Calcutta, Silk Merchant, and now residing at Chandernagore, an Insolvent. } On Wednesday, the 31st day of December last, It was Ordered, that Saturday, the 7th day of March next be appointed for Hearing in this matter, and that the said Insolvent do then attend before the Court.

☞ "Any Creditor or other person interested "who may intend to establish or oppose any "claim upon the Estate of the said Insolvent, "may attend and be heard, having given notice "to the Chief Clerk three clear days before the "day of Hearing."

Office of Examiner, — January, 1846.

Mr. Ochme, Atty.

CUSTOMS.

LIST OF PACKAGES LYING UNCLAIMED AT THIS OFFICE.

1844.			
April	12.	1 Box, R. O. Bright, 19 Regt.,	Robarts
June	25.	1 Case, marked $\frac{G\ M}{S}$,	Bowling
July	9.	1 Ditto, without address,	Theodosia
,,	17.	1 Bamboo, Miss Harrison,	Echo
,,	,,	1 Jar Marian, without address,	Ditto
,,	27.	2 Parcels, Thompson, Anderson and Co., Liverpool, J I C, in circle 12 to 19,	Syren
August	9.	1 Case, Sword Scabbards, 3 Dragoons, B O in anchor,	Temandra
Oct.	3.	1 Ditto, marked I W in diamond,	Woodstock
Novr.	11.	1 Truss, ditto $\frac{C\ C}{A}$ 71 to 100,	Thos. Miller
,,	29.	1 Case, Lt. Pulman, 5th Battn. B. Artillery,	Agincourt
Decr.	3.	1 Parcel, Rankin & Co., $\frac{C}{T}$	Cresseda
,,	9.	1 Ditto, marked H F 2163,	Owen Glendower
,,	26.	1 Ditto, A. D. Proctor, care G. F. Hodgkisson, and Co.,	Achilles
1845.			
Jany.	3.	6 Bags, Petrified Olives, M,	Ivanhoe
,,	16.	1 Case, J. Magrath, 8 Lt. Cavalry,	Queen
,,	,,	1 Cask, marked G P L in diamond, 109,	Tudor
Feby.	20.	2 Cases, ditto B S,	Coromandel
,,	,,	1 Ditto, ditto $\frac{J\ L\ S}{T\ A}$,	Marion
,,	25.	1 Ditto, J. Grant, care F. Grant, Solicitor,	Duke of Wellington
,,	,,	2 Ditto, F. Maclogan, care Colville, Gilmore and Co.,	Beithoven
,,	,,	1 Ditto, W. Moir, ditto,	Duke of Wellington
,,	,,	1 Ditto, H. T. Trotter, ditto,	Ditto
March	2.	1 Ditto, Capt. Cooper, 49 Regt. B. N. I.,	Salsette
,,	17.	1 Basket, marked T C,	Archer
,,	22.	110 Oak Stakes,	Josephine
,,	28.	1 Case, marked E C in diamond,	Adriana
April	14.	1 Ditto, ditto W L,	Mermaid
,,	22.	1 Ditto, A. Lourie, at Mrs. Sages,	Emely
,,	24.	1 Parcel, A. D. Proctor, care G. F. Hodgkinson,	Princess Royal
May	19.	18 Cases, marked $\frac{C}{R\ B}$ in diamond, 41 to 58,	Berman
,,	24.	1 Parcel, J. G. Clarke,	Maria
June	5.	2 Cases, Lt. Coll. Forster,	Plantagenet
,,	19.	1 Truss, marked S in diamond, 14 and 15,	Argaum
July	3.	1 Parcel, Captn. R. White, care Messrs. Hall and Phillips,	John Line
,,	15.	1 Box, W. S. Neal, care J. Mackey and Co.,	Essex
August	2.	1 Pipe, marked F. H. and Co. in diamond,	Lady Clarke
,,	,,	40 Cases, ditto W in diamond,	Seringapatam
,,	,,	1 Parcel, Mrs. Buckley, Company's Dock Yard, Kidderpore,	Fatima
,,	14.	1 Case E. Dashwood, 10 Regt.,	Candahar
,,	27.	1 Parcel, Lindsay and Co., L D in diamond, 5,	Isabella Harnett
Sept.	16.	1 Case, M. Lewin, Madras Cavalry, care Griffith and Co.,	Larkins
,,	22.	2 Ditto, without address supposed for the Secy. to Govt. Genl. Deptmt,	Sophia
,,	25.	1 Box, Capt. F. Stace, care Brightman and Co.,	Minerva
,,	29.	1 Ditto, P. Johnson,	Seringapatam
Oct.	16.	1 Ditto, Mrs. Jennings, Orphan Refuge,	Wellesley
,,	,,	1 Parcel, Revd. T. Boaz,	Ditto
,,	,,	1 Ditto, Capt. T. E. Sampson,	Ditto
,,	18.	1 Case, Adjt. of the 40 B. N. I.,	Ditto
,,	,,	1 Package, —— Cameron,	Enterprize
,,	,,	1 Ditto, G. Rose,	Ditto
,,	,,	1 Ditto, Mr. Engelright,	Ditto
,,	29.	1 Case, A. Light, B. Artillery, care Colvin and Co.,	Ellenborough
,,	,,	1 Ditto, J. Emerson, 26 B. N. I. ditto,	Ditto
Novr.	7.	8 Packages, marked $\frac{C\ A\ C}{C}$ 1 to 7,	Wellesley
Decr.	9.	1 Case, Officer Comdg. 29 Regt.,	Maidstone
,,	22.	6 Ditto, marked J M, 1 to 6,	Bucephalus
,,	,,	1 Ditto, Genl. Cartwright,	Southampton
,,	26.	2 Packages, Major Cumberlege,	Gloriana
,,	30.	1 Case, T. Tonnochy, Dy. Collr. Allahabad,	Robt. Pulsford

W. BRACKEN,

Collr. of Govt. Customs.

Calcutta, 9th January, 1846.

NOTIFICATION.

AN examination will be held early in April 1846, in the College of Fort William, for the purpose of filling up existing vacancies in the Secondary or Military Class of the Medical College. All candidates will be expected to possess an adequate knowledge of the Hindoostanee Language, to enable them to read and write it in the Persian or Devanagri character.

All Interpreters of Regiments and Battalions, will be requested through the Military Department, not to grant certificates of qualification to any candidate under the age of fifteen and above that of twenty years: and likewise to reject all who may not pass the prescribed ordeal with a sufficient degree of fluency and facility. Much disappointment, expense and inconvenience have already been experienced by lads from distant Stations being furnished with certificates, who were found on examination quite unqualified for admission, and it is with a view to prevent the recurrence of this that the above measure has been adopted.

Candidates for admission will be required to present themselves before the Secretary to the Medical College, at least three days prior to the day of examination in order that a proper descriptive roll may be prepared, for transmission to the Examiners of the College of Fort William.

All Students in the Military Class are amenable to the Articles of War and regularly enlisted as Soldiers.

No Candidate will be admitted to the School who is physically unfit for the duties of a Soldier.

By order of the Hon'ble the President and Council of Education,

FRED. J. MOUAT, M. D.,
Secretary.

Council of Education,
The 1st January, 1846.

EDUCATION NOTICE.

AN examination will be held in the Medical College, during the early part of April 1846, for the purpose of filling up existing vacancies in the Stipendiary Class of the College. The value of the Stipend is Company's Rupees 8 per mensem, tenable for 5 years. No candidate can be admitted under the full age of 16, or about that of 20 years, on any account whatever.

Every applicant for admission must bring a letter of recommendation from some respectable person, certifying that he is of good character, and worthy of admission to the privilege of studying medicine.

The candidates must present themselves before the Secretary to the College three days prior to the day of examination, with a view to their being identified as the persons really desiring admission.

All candidates will be expected to possess a thorough knowledge of English, so as to be able to read, write, and enunciate it with fluency and facility. They must be able to analyze a passage in Milton's Paradise Lost, Robertson's Histories, or works of a similar classical standard—be acquainted with the elements of Arithmetic, Algebra, Geometry and Natural Philosophy,—and bring certificates from the Head Masters of the Schools in which they have studied, expressly stating that they possess the information required, and are capable of undergoing the ordeal proposed. The preference, in selection, will always be given to those who possess the greatest amount of information in the abovementioned branches of education.

The examination for the admission of Free Students will be held at the same time, and be similar in nature and extent to that specified above.

(By order,)
FRED. J. MOUAT, M. D.,
Secretary.

Council of Education,
January 1st, 1846.

SUPPLY OF TANNED LEATHER, ARMY ACCOUTREMENTS, &c., FOR THE BOMBAY PRESIDENCY FOR A PERIOD OF 5 OR 7 YEARS.

NOTICE

IS hereby given, that Sealed Tenders will be received at this Office until 2 P. M., on 1st May 1846, for a Contract for supplying Tanned Leather, Army Accoutrements, &c., to the Grand Arsenal at Bombay, for the use of the several Corps of Her Majesty's and the East India Company's Service, for the term of 5 or 7 years, commencing 12 months from the date of the acceptance of the Tender.

Persons desirous of Tendering for the above Contract, may on application in person or by letter to this Office from 10 A. M. until 5 P. M., obtain daily (Sundays excepted), a list of the several articles and such other information relating thereto as may be required. The Musters may be inspected at the Grand Arsenal Bombay.

The Tenders should specify both in words and figures the prices of each article of equipment in the list above adverted to, at which the Tenderers would undertake the Contract, subject to the following Conditions, viz.

1st. All the articles are to be of the best quality, and equal to the Musters lodged in the Grand Arsenal, and shall also be subject to the approval of any Committee that may be appointed by Government to examine the same.

2d. The Contractor will be required to keep up the established* proportion of Army Accoutrements and to comply with all demands for the articles included in the list abovementioned, and in such number and at such time and place as may be ordered by the Military Board, or indicated in the supply notes, and in failure thereof the supplies or such other articles as may be required in lieu will be obtained at his risk and loss, and in all such cases an advance of Rupees (30) Thiry per cent. or a fine of Rupees (500) Five Hundred, at the option of Government, will be levied as liquidated damages for each and every such breach of Contract as often as the same may occur.

* The established proportion of the principal articles may be estimated at present as follows:

60 Setts of Horse Artillery Harness, complete, for a team of 6 Horses.
125 Saddles, Horse Artillery.
500 Ditto Hussar.
30000 Musket Pouches.
5000 Fuzil ditto.
300 Setts of Rifle Accoutrements, complete.
300 Sabretaches.
30000 Scabbards, Bayonet.
6000 Ditto Fuzil.
800 Ditto Swords, Drummer.
200 Ditto, Serjeants or Havildar.
1900 Ditto Swords, Foot Artillery.

3d. The supplies so required are to be delivered at the Grand Arsenal at Bombay excepting the articles Knapsacks, which latter are to be delivered to Corps at their respective Head Quarter Stations, wherever located, within the period of 4 months from the receipt of each periodical half yearly or other demand for the same, free from any charge for carriage.

4th. The Contractor will be required to receive from the Arsenal at Bombay such Iron work fittings for Harness or Saddlery, and also such Saddle Trees as may be disposable, paying at the rate of 30 Rupees per every cwt. of the former, and (5) Five Rupees per each of the latter article.

5th. The Contractor shall be at liberty to Tender from time to time for receipt into the Grand Arsenal all such Stores as are shewn in the list to such extent as may be required, to complete the stock established by Government to be kept up at the Grand Arsenal.

6th. Every person submitting a Tender will be required to lodge with it the sum of Rupees (2000) Two Thousand, which sum will be forfeited in the event of delay, evasion or refusal to execute the necessary Deed of Contract; should his offer be accepted, he must be prepared to add thereto a further sum of Rupees (18000) Eighteen Thousand in Cash or Government Paper, which also will be held as Security for the due performance of the engagement.

7th. The Tenders will be opened at the time mentioned in the notice, and in presence of the parties concerned, or of such as may be in attendance, but none can be recorded that are not accompanied by the requisite deposit.

8th. The Annual Outlay on account of this Contract is estimated at Rupees 50590 Fifty Thousand Five Hundred and Ninety, or thereabouts.

9th. No reason will be assigned for the rejection of any Tender.

10th. It is to be understood by all parties Tendering for this Contract that the Accoutrements and all other articles to be supplied under it are to be manufactured at Bombay.

(Signed) J. H. DUNSTERVILLE, *Coll*,
Commissary General.

Bombay,
Comy. General's Office.

NOTE.—With referrence to the above, a Schedule of the Articles may be seen on application to the undersigned, who will also be prepared to receive Tenders for transmission to Bombay up to the 15th April 1846.

JAMES RAMSAY,
Asst. Comy. Genl.

Fort William, Commissariat Office,
5th January, 1846.

COMMISSARIAT NOTICE.

SEALED Tenders will be received at the Dinapore Executive Commissariat Office up to noon of Wednesday, the 4th February 1846, for the supply of any of the undermentioned Articles, at the Station of Dinapore, for one year, from the 1st May 1846, viz.

Gram for the Public Bullocks.
Bhoosa or Paddy Straw ditto.
Atta for the Public Elephants.
Fire Wood, for the European Troops.
Sugar, ditto ditto ditto.
Salt, ditto ditto ditto.
Rice, ditto ditto ditto.
Milk and Butter, ditto ditto.
Quilts, ditto ditto.
Hospital Clothing, ditto ditto, viz.

Blankets, lined with Chintz, Beds, Night Caps, Pillow Cases large, Pillow Cases small, Gowns, Chintz, single, Gowns, Chintz, double, Pillows large, Pillows small, Shirts, Sheets, Trowsers.

Gear for Cattle, viz., for Elephants, Bags, Atta, large, Bags, Atta, small, Guddeelah, Guddees, Hides, Ropes, Jute, Suffrahs, Taut for Attah.

For Bullocks, Baskets, Brushes, Hand, Brooms, Buckets, Curry Combs, Hides, Mallets, Wooden, Naunds, Earthen, Pins, Wooden, Ropes, Bridle, Ropes, Line, Ropes, Nose, Ropes, Bhoosa Suffra, Suffra Taut for Bhoosah, Suffias Taut for Gram, Whips, Akhas, Pairs, Jhools, Pads, Cotton or Kunneals, Pads, Straw, or Kurrias, Puttars.

2. The Hospital Clothing, Quilts and Cattle Gear are to be made according to the prescribed pattern which are to be seen at the Commissariat Office. These are to be subject to Survey by a Committee of Officers whose decision thereon is to be considered final; in case of rejection a fine of Rupees 50 is to be levied upon the Contractor, and should he not be able to supply other unobjectionable Clothing, Quilts, or Gear, within such reasonable time as the Commissariat Officer may appoint, it will be at the option of the latter to declare the contract void and the whole amount of the Contractor's Securities forfeited to Government.

3. The other Articles shall in like manner be liable to Survey by a Committee of Officers whose decision thereon shall be final; in case of 8 rejections within any one month or any thirty consecutive days a fine of 25 Rupees to be levied upon the Contractor, and should it happen that 5 rejections take place within the same period it will be at the option of the Commissariat Officer to declare the contract void and the whole amount of the Contractor's Security Bond forfeited to Government.

4. All contingent charges, including carriage to the place of issue, to be defrayed by the Contractor. No advances to be given but payment to be made on the presentation of correct bills monthly.

5. Security in Cash or Government Paper equal to 25 per cent on the probable expenditure of the year, will be required for the due performance of each contract.

6. Every Tender to be superscribed "Tender for ," to be accompanied by a Cash deposit of Rupees 50—and by a printed or written copy of this Advertizement, with an acknowledgment from the tendering party that the said deposit shall be forfeited to Government in the event of his not being prepared to enter on his contract, with the above conditions, should his Tender be accepted by the Military Board; and no Tender will be taken into consideration unless accompanied by such deposit and acknowledgment.

7. Tenders will be opened by the Commissariat Officer at the time and place aforesaid in the presence of such tendering parties or their Agents as may choose to attend, and on receipt of the decision of the Military Board, with whom acceptance or rejection rests, the same will be commu-

nicated without delay to the parties concerned. The deposits adverted to in Clause No. 6, will then be returned to parties whose Tenders are not accepted.

FRED. LLOYD,
Dy. Asst. Comy. Genl.

Comt. Office, Dinapore,
28th Decr. 1845.

COMMISSARIAT NOTICE.

SEALED Tenders will be received at the Executive Commissariat Office, Dinapore, up to Noon of Wednesday, the 4th February 1846, for the supply of Meat to the European Troops and Hospitals at that Station, and on the march therefrom, for the period of one, two or three years, from 1st May 1846, (at the option of parties Tendering) and on the following Conditions, viz.

1st. The Meat supplied to be good and wholesome, *best grass-fed*, and to include the supply of Mutton in lieu of Beef twice a week: the Meat to be subject to Survey by Committees of Officers whose opinions thereon will be considered final, and the Contractor to be liable to a fine of Rupees 200 for every *three* rejections of Meat that may take place within any calendar month, or any thirty consecutive days, and to the cancelment of his Contract at the discretion of the Commissariat Officer, whenever five rejections may occur within the same period. It will also be at the discretion of the Commissariat Officer, whenever the Contractor may delay in furnishing unobjectionable Meat in lieu of that rejected, to make the supply himself from any other source, and the Contractor will have to make good all loss and forfeit any gain that may arise on such transaction.

2d. The Contractor will be required at all times to keep up a Stock of Cattle equal to the probable demand for one month's consumption, liable to inspection by the Commissariat Officer or his authorized Agents under penalty, at the Commissariat Officer's discretion, of the forfeiture of his Contract.

3d. All contingent expenses whatever, including carriage to the Barracks and Hospitals, to be defrayed by the Contractor.

4th. No advances to be made, but payment to be made monthly on presentation of correct Bills for the past month.

5th. Security in Cash or Government Paper will be required to the extent of 50 per cent. on the estimated annual expenditure for a Contract of three years' duration, and to the extent of 25 per cent. for a Contract of one or two years, limiting the amount however, in the former case, to Rupees 20,000 and in the latter to 10,000 and 15,000 respectively.

6th. Tenders to specify distinctly the rate per 100 lbs. for Beef and Mutton, respectively for Troops moving by land or water from Dinapore.

7th. Each Tender to be superscribed "Tender for Meat," to be accompanied by a deposit of Rupees 200, and also by a written or printed copy of this Advertizement, signed by the tendering party, and acknowledging himself bound to forfeit the said deposit in the event of his not duly executing the usual Bond, (containing the several clauses above recited) on the acceptance of his Tender by the Military Board.

8th. Tenders will be opened by the Commissariat Officer at the time and place above mentioned, in the presence of such tendering parties or their Agents as may attend; and none will be taken into consideration on which the Conditions stated in the 7th paragraph have not been duly observed.

9th. The deposit of all tendering parties will be retained till the decision of the Military Board be received, when those of the parties whose Tenders are not accepted will be repaid to them without delay.

FRED. LLOYD,
D. A. C. Gl.

Commissariat Office, Dinapore,
28th December, 1845.

NOTICE.

CANDIDATES for the appointment of Manager of the Estates of the late Rajah Kishen Nath Rae, are invited to submit their applications to this Office with testimonials of character and qualifications. Security to the amount of 50,000 Rupees will be required, besides one or more Sureties as may be expedient.

The salary of the Manager will be 1,000 Rupees per mensem, exclusive of Establishment.

W. J. H. MONEY,
Collector.

Moorshedabad, Collector's Office,
The 30th December, 1845.

BENGAL MILITARY FUND.

IN conformity with the 27th and 28th Articles of the Regulations, a General Meeting of the Subscribers of the Military Fund will be held at the Town Hall, on Thursday, the 29th January 1846, at 11 o'Clock in the forenoon, for the election of Directors for the ensuing year, and for the inspection of and approval of Accounts of the Fund, and of the proceedings of the Directors for the past year.

ROB. WROUGHTON,
President.

Fort William,
25th November, 1845.

No. 23.

BANK OF BENGAL,

8TH JANUARY, 1846.

THE Proprietors of the Bank of Bengal are hereby informed, that 14th Dividend under Act VI. of 1839, is payable at the Bank at the rate of Company's Rupees Eight and Six Annas (Co.'s Rs. 8-6) per Cent. per annum, or Company's Rs. One Hundred and Sixty-seven and Eight Annas, (Co.'s Rs. 167-8) each Share.

The Dividend will be payable on Mondays, Wednesdays and Fridays, and not on other days; and it is requested that Certificates of Stock be sent in not later than 2 P. M. before the days of payment respectively.

Published by order of the Directors,

T. BRACKEN,
Secretary to the Bank.

N. B.—Proprietors or their Agents will be pleased to apply to the Bank for Duplicate Receipts.

BENGAL MARINERS' AND GENERAL WIDOWS' FUND.

THE Annual General Meeting of Members of the above Institution, will be held at the Office of the undersigned, No. 2, Lyons' Range, on Saturday, the 24th proximo, at Eleven o'Clock in the forenoon, for the inspection of Accounts of the Society for the past year, the election of a Secretary in the room of Mr. Alexander Fraser, deceased, and the consideration of such other matters as may be brought before the Meeting.

By order of the Directors,

FRASER, McDONALD & CO.,
Actg. Secretaries.

BENGAL MEDICAL RETIRING FUND.

UNDER Article XIX. of the Rules, a Quarterly General Meeting of Subscribers to the Bengal Medical Retiring Fund, will be held at the Town Hall, on Monday, the 12th instant, at 4 o'Clock in the afternoon.

By order of the Committee of Management,

GEO. HILL,
Secretary.

Medical Retiring Fund Office,
Calcutta, 5th January, 1846.

INDIA GENERAL STEAM NAVIGATION COMPANY.

THE Third General Half Yearly Meeting of Proprietors will take place at the Town Hall, on Monday, the 19th instant, at 4 P. M — The Accounts will be open for the inspection of Shareholders on and after the 12th idem.

By order of the Directors,

A. G. MACKENZIE,
Mang. Dr. & Secy.

Calcutta,
7th January, 1846.

NOTICE.

THE Interest of Mr. John Cromarty Tulloch, in our Establishment, ceased from the 1st of May last.

JONES, ALLAN & CO.

9th January, 1846.

NOTICE.

THE Copartnership between the undersigned under the Firm of Hay, Meik and Co., has been dissolved by mutual consent from this date, Mr. G. C. Hay will settle all claims in favor of or against the late Firm.

G. C. HAY.
J. P. MEIK, BY HIS ATTY.
G. C. HAY.

Calcutta, 31st December, 1845.

With reference to the above notice, I beg to intimate, that the Business hitherto carried on, under the Firm of Hay, Meik and Co., will henceforth be conducted by me under the style of G. C. Hay and Co.

G. C. HAY.

Calcutta, 1st January, 1846.

NOTICE

IS hereby given, that the Interest and Responsibility of the late Alexander Fraser, in our Firm, ceases this day.

FRASER, McDONALD & CO.

Calcutta, 31st December, 1845.

With reference to the above, I beg to intimate, that the business heretofore carried on under the Firm of Fraser, McDonald and Co, will henceforward be conducted by me, under the Style of D. McDonald and Co.

DAN. McDONALD.

Calcutta, 1st January, 1846.

NOTICE is hereby given, that the Government Promissory Note, commonly called Company's Paper, of the Four per Cent. Loan, numbered 16229 of 1835-36, for Co's Rs. 500, dated 31st March 1836, was, on the 21st of April 1841, stolen, with other property, from the House of Tarramoney Dabee, situate in Jorahbagaun, in Calcutta, and that notice of such robbery and the loss of the said Company's Paper was at that time published in the Exchange Gazette, and that from the period aforesaid no Interest has been claimed, or paid on the said Company's Paper.

The public are again cautioned from receiving or negotiating the said Company's Paper, and the holder of the same is requested to deliver it to Messieurs Thompson and Allan, the Attornies of Tarramoney Dabee.

No. 5, Old Post Office Street,
Calcutta, 6th January, 1846.

LOST OR STOLEN,

SECOND Half of a Bank of Bengal Note, No. 2333, for Co.'s Rs. 100, the property of Apcar and Co., the payment of which has been stopped at the Bank.

EDUCATION.

A LADY accustomed to the Tuition of Children, would be happy to engage herself as Governess in a family. Reference is permitted to be made to Mr. Huttmann, Military Orphan Press, Calcutta.

Just Published,

And for Sale at the Military Orphan Press,

(Demy 4to Price 2 Rs)

An Index to, and Corrections of the Abstract Index

TO THE

CONSTRUCTIONS

OF THE

Sudder Dewanny & Nizamut Adawlut

BY

F. L. BEAUFORT, Esq.,
Bengal Civil Service.

Published with the Approval of the Sudder Dewanny Adawlut and Government.

Decr. 1st, 1845.

This Day is Published,

(Oct. 8, 1845.)

And for Sale at the Bengal Military Orphan Press,

Folio Foolscap—pp. 214—Price 10 Rs.

ARTICLES

OF

WAR,

IN

ENGLISH, PERSIAN AND HINDOSTANEE;

THE LATTER IN

The Devunaguree and English Letter.

ضوابط عسکر انگریز

अंगरेजी फौज के आईन।

Translated and Printed by Order of the Right Honorable the Governor General in Council.

G H. HUTTMANN, *Supt.*

This day is Published,

(Feby. 8th, 1845)

Demy 8vo. Cloth Boards—Price 6 Rs.

OBSERVATIONS

ON THE

General and Medical Management

OF

Indian Jails;

AND ON

THE TREATMENT OF SOME OF THE PRINCIPAL DISEASES WHICH INFEST THEM.

BY JAMES HUTCHINSON, Esq.

Fellow of the Royal College of Surgeons of England, Surgeon of the Bengal Establishment. And Secretary to the Medical Board of that Presidency.

SECOND EDITION.

CONSIDERABLY ENLARGED.

Subscribers' Names received by G H HUTTMANN, at the Military Orphan Press.

By Messrs. THACKER & Co. and Messrs. OSTELL & LEPAGE Calcutta.

CONSTRUCTIONS

BY THE

Court of Sudder Dewanny & Nizamut Adawlut,

OF THE

Regulations and Laws

FOR

THE CIVIL GOVERNMENT

OF

The whole of the Territories under the Presidency

OF

FORT WILLIAM IN BENGAL.

In Two Vols. Demy 4to.—Price 50 Rs.

*** *Of Vol. 2, a Reprint has lately been made, which can be had separately, at 25 Rs.*

G. H. HUTTMANN,

Supt. Mily. Orphan Press.

Just Published,

(Decr. 2, 1844,)

And for Sale at the Bengal Military Orphan Press

Royal 8vo.—Price 2 Rs.

CURSORY OBSERVATIONS

ON THE

Route from the N. W. P. to Upper Scinde,

ILLUSTRATIVE OF THE

Statistics and Geological Features

OF THE

Rivers Sutlej, Punjnud or Chena, and Scinde or Indus

BY

J. SUTHERLAND, M. D.,

Assistant Surgeon.

With two Maps—1st. The Cantonment of Sukkur 2d. Difficulties at the mouths of the Chena and Sutlej.

This Day is Published,

(Jany. 1st,)

And for Sale at the Bengal Military Orphan Press

Demy 8vo.—Price 1 Rupee,

SOME REMARKS

ON THE

PROPOSED ARTICLES OF WAR

FOR THE

Indian Armies,

Published for General Information in the Year 1838.

AND

A SLIGHT SKETCH

OF THE

Traits and Characteristics

OF THE

Bengal Sepoy.

Re-Printed from the Calcutta Gazette of the 28th November 1838, and the Calcutta Courier of 15th December 1838 and 1st and 10th January 1839.

BY CAPT. G. E. HOLLINGS,

38th Regiment N. I.

*** Subscribers' Names received by Mr. Huttmann, at the Military Orphan Press.

To Students of the Hindee Language.

A TRANSLATION of the PREM SAGUR. by Capt. W. C. Hollings, 47th Regt. N. I,

Price Ten Rupees.

Application to be made, post paid, to Mr. Huttmann, Military Orphan Press, Calcutta, or direct to Capt. Hollings, Benares.—Intending purchasers' names will be registered according to dates of receipt of application, and copies of the Translation supplied accordingly, when published.

December 21, 1844.

JYEPOOR STATE TRIALS,

WITH Sketches of the Temple in which Mr. Blake was murdered and part of the City of Jyepoor, with the Outer Courts of the Palace.

ROYAL 8vo. BOARDS, pp. 340, Price 6 Rs.

G. H. HUTTMANN,

Supt. Mily. Orphan Press.

CALCUTTA:—Printed and Published by G. H. Huttmann, at the Bengal Military Orphan Press, No. 1, Mangoe Lane.

SUPPLEMENT TO

The Calcutta Gazette.

Published by Authority.

SATURDAY, JANUARY 10, 1846.

FORT WILLIAM,

HOME DEPARTMENT,

LEGISLATIVE,

THE 7TH JANUARY, 1846.

The following Act is passed by the Hon'ble the President of the Council of India in Council on the 7th of January 1846, with the assent of the Right Hon'ble the Governor General of India, which has been read and recorded.

Ordered, that the Act be promulgated for general information.

ACT No. I. OF 1846.

An Act for amending the Law regarding the appointment and remuneration of Pleaders in the Courts of the East India Company.

I. It is hereby enacted, that Section 15, Regulation XXIII. 1814, Clause Seventh, Section 2, Clause Eleventh, Section 3, Clause Fourth, Section 8, Regulation XXVI. 1814, Clause Third, Section 3, Section 7, Clause First, Section 15, Sections 23, 24, 28, 29, 32, 33, 34, 35, Clause First, Section 39, Regulation XXVII. 1814, Clause Second, Section 10, Regulation XXVIII. 1814, Section 9, Regulation XIX. 1817, Section 6, Regulation XI. 1826, Section 30, Regulation V. 1831, Section 7, Regulation IX. 1831, Section 11, Regulation VII 1832, Regulation XII. 1833 of the Bengal Code, and Act No. XIII. of 1838, be repealed.

II. And it is hereby enacted, that Clauses Second and Third, Section 14, Regulation VI. 1816, Section 7, Clause First, Section 15, Sections 23, 24, 28, 29, 32, 33, 34, 35, Regulation XIV. 1816, Clause Seventh, Section 4, Clause Eleventh, Section 5, Clause Fourth, Section 8, Regulation XV. 1816, Clause Third, Section 6, Regulation I. 1827, Clause Third, Section 6, Regulation VII. 1827, Section 5, Regulation VI. 1828, Section 4, Regulation IV. 1832 of the Madras Code, be repealed.

III. And it is hereby enacted, that Clause Third, Section 47, Clause Second, Section 48, Section 55, Regulation II. 1827 of the Bombay Code; and so much of Clause First, Section 7, Regulation XXIX. 1827 of the same Code, as empowers the Zillah Judges of the Deccan and Kandeish to examine Pleaders and grant Certificates of qualification to practice in their Courts, be repealed.

IV. And it is hereby enacted, that the Office of Pleader in the Courts of the East India Company shall be open to all persons of whatever nation or religion, provided that no person shall be admitted a Pleader in any of those Courts unless he have obtained a Certificate in such manner as shall be directed by the Sudder Courts that he is of good character and duly qualified for the Office, any Law or Regulation to the contrary notwithstanding.

V. Provided nevertheless, and it is hereby enacted, that every Barrister of any of Her Majesty's Courts of Justice in India, shall be entitled as such to plead in any of the Sudder Courts of the East India Company, subject however to all the Rules in force in the said Sudder Courts applicable to Pleaders whether relating to the language in which the Court is to be addressed or to any other matter.

VI. And it is hereby enacted, that Section 25, Regulation XXVII. 1814, of the Bengal Code, Section 25, Regulation XIV. 1816, of the Madras Code, and Section 52, Regulation II. 1827, of the Bombay Code, shall cease to be enforced, excepting for the purpose specified in Section VII. of this Act.

VII. And it is hereby enacted, that parties employing authorized Pleaders in the said Courts shall be at liberty to settle with them by private agreement the remuneration to be paid for their professional services, and that it shall not be necessary to specify such agreement in the Vakalutnama; provided that when costs are awarded to a party in any regular Suit, original or appeal, decided on the merits, against another party, the amount to be paid on account of fees of Pleaders, shall be calculated according to the Rules contained in the Sections of Regulations specified in Section VI. of this Act; and that when costs are awarded in other cases the amount to be paid on account of such fees shall be one-fourth of what it would have been in a regular Suit decided on its merits.

VIII. And it is hereby enacted, that private agreements between parties and their Pleaders respecting the remuneration to be paid for professional services shall not be enforced otherwise than by a regular Suit.

IX. And it is hereby enacted, that so much of Section 20, Regulation XXVII. 1814, of the Bengal Code, and of Section 20, Regulation XIV. 1816 of the Madras Code, as prescribes the rate of fees to be received by authorized Pleaders for legal opinions, be repealed; and that persons taking such opinions from authorized Pleaders shall be at liberty to settle with them by private agreement the remuneration to be paid for such opinions.

X. And it is hereby enacted, that whenever a Pleader has rendered himself liable to a fine in the Court of a Principal Sudder Ameen or Sudder Ameen, it shall be competent to such Principal Sudder Ameen or Sudder Ameen to impose such fine; provided that an appeal from all orders imposing such fines shall lie to the Zillah or City Judge, whose decision thereon shall be final.

XI. And it is hereby enacted, that the Rules applicable to Pleaders in the Courts of the Zillah and City Judges, shall henceforth be applicable, so far as they are capable of application, to Pleaders in the Moonsiffs' Courts.

XII. And it is hereby enacted, that whenever a Pleader has conducted himself in such a manner in the Court of a Moonsiff as would have rendered him liable to a fine if he had so conducted himself in the Court of a Zillah or City Judge, it shall be competent to such Moonsiff to impose such fine; provided that an appeal from all orders imposing such fines shall lie to the Zillah or City Judge, whose decision thereon shall be final.

XIII. And it is hereby enacted, that nothing in this Act contained shall apply to Vakeels who may be employed in the Courts of the Village Moonsiffs, or before the Village or District Punchayets, or before the Collectors of Zillahs, under the Provisions of Regulations IV., V., VII. and XII. 1816 of the Madras Code.

G. A. BUSHBY,
Secy. to the Govt. of India.

FORT WILLIAM,
HOME DEPARTMENT,
LEGISLATIVE,
THE 7TH JANUARY, 1846.

The following Act is passed by the Hon'ble the President of the Council of India in Council on the 7th of January 1846, with the assent of the Right Hon'ble the Governor General of India, which has been read and recorded.

Ordered, that the Act be promulgated for general information.

ACT No. II. OF 1846.

An Act relating to unscrewed Cotton exported from the Continent of India and imported at the Bombay Presidency.

I. It is hereby enacted, that unscrewed Cotton Wool shall be allowed to be exported from any Subordinate Port of the Bombay Presidency to the Port of Bombay, free of the Duty specified in Schedule B of Act No. I. of 1838, and to the Port of Bombay from any Port of the Madras Presidency, free of the Duty specified in Schedule B of Act No. VI. of 1844, to which Port of the Madras Presidency the Governor in Council thereof may from time to time be pleased by a Notification in the Official Gazette to grant such exemption of that Duty: Provided that the Cotton Wool so exported shall not be shipped on a Square-rigged Vessel.

II. And it is hereby enacted, that Cotton Wool shall be allowed to be imported into the Port of Bombay, from any part of the Continent of India, free of the Duty specified in Schedule A of the said Act No. I. of 1838.

G. A. BUSHBY,
Secy. to the Govt. of India.

FORT WILLIAM,
HOME DEPARTMENT,
LEGISLATIVE,
THE 7TH JANUARY, 1846.

The following Act is passed by the Hon'ble the President of the Council of India in Council on the 7th of January 1846, with the assent of the Right Hon'ble the Governor General of India, which has been read and recorded.

Ordered, that the Act be promulgated for general information.

ACT No. III. OF 1846.

An Act for the establishment and maintenance of field boundary marks in the Presidency of Bombay.

Whereas it is desirable, with a view to the better definition and security of landed property, the prevention of encroachments and disputes, and the identification of lands assessed to, or exempted from, the public revenue, that provision should be made for the establishment and maintenance of permanent marks to distinguish the boundaries of fields:

I. It is hereby enacted, that it shall be lawful, within the territories subject to the Presidency of Bombay, for such Revenue Officers as the Governor in Council may entrust with that authority, to require that marks be erected and maintained by the Owners or Occupants on the boundaries of fields, of such materials, and in such number as may appear to such Officers sufficient for permanently distinguishing the limits of those fields.

II. And it is hereby enacted, that the requisition shall be served on the persons owning or occupying each field according to the Form A. annexed to this Act, and in the event of these persons not being found in the Village, that the said requisition shall be posted at the Village Chowree or other conspicuous place in the Village, which shall be held to be a sufficient service.

III. And it is hereby enacted, that in default of the Owners or Occupants of the fields complying with the requisition, the said Revenue Officers shall give directions for the erection and repair of such field boundary marks, the cost of which shall be equitably apportioned on the fields which they serve to distinguish, and shall be charged to the persons possessing a right of ownership or occupancy in such fields, or if there are no such persons forthcoming, to the revenues of the Village in which the fields are situated.

IV. And it is hereby enacted, that no person being out of possession and claiming a right, of ownership or occupancy in fields, the cost of erecting or maintaining whose boundary marks has been charged to the revenues of the Village, in consequence of his neglecting to defray the same, shall have his claim allowed until he makes good all sums so charged.

V. And it is hereby enacted, that any person who may be convicted of wilfully erasing, removing, or injuring field boundary marks, shall be liable to a fine not exceeding fifty Rupees for each mark so erased, removed, or injured, one half of which fine may be awarded on conviction to the Informer, and

the other half shall be chargeable with the cost of restoring the mark.

VI. And it is hereby enacted, that authority for the assessment and realization of all sums due under the provisions of this Act, whether as costs or penalties, shall be vested in the Revenue Officers authorized to provide for the erection and maintenance of field boundary marks, and shall be exercised by them in conformity with the rules prescribed for the assessment and realization of Revenue demands in general, and that the proceedings of those Officers in all such matters shall be recorded in writing, and shall be subject to appeal to the Revenue authorities to whom they are subordinate.

G. A. BUSHBY,
Secy. to the Govt. of India.

FORM A.

Whereas you are the Owner (Occupant as the case may be) of the field in the Village of you are hereby required to fix boundary marks to the said field (by ridging or raising mounds of earth at the angles, or in such other mode as may be determined) or to repair its present boundary, within days from this date, in default of which the same will be done by the Government Officers, and the cost recovered from you under Act III. of 1846.

FORT WILLIAM,
HOME DEPARTMENT,
LEGISLATIVE,
THE 7TH JANUARY, 1846.

The following Act is passed by the Hon'ble the President of the Council of India in Council on the 7th of January 1846, with the assent of the Right Hon'ble the Governor General of India, which has been read and recorded.

Ordered, that the Act be promulgated for general information.

ACT No. IV. OF 1846.

An Act for amending the Law regarding the Sale of Land in Execution of Decrees in the Territories subject to the Presidency of Fort William in Bengal.

I. It is hereby enacted, that so much of Sections 10 and 11, Regulation I. 1793, Section 7, Regulation XXVII. 1795, Sections 37 and 38, Regulation XXV. 1803, and Sections 27 and 28, Regulation IX. 1805, as relates to the Adjustment of the Government Jumma on lands exposed to public sale in satisfaction of the decrees of the Courts of Civil Judicature, Regulations XLV. 1793, XX. 1795, and XII. 1796, Sections 15 to 26, (both inclusive) Regulation XXVI. 1803, so much of Sections 27 and 28 of the same Regulation as relates to the satisfaction of decrees, and Clauses Second and Third, Section 4, Regulation VII. 1825, all of the Bengal Code, be repealed.

II. And it is hereby enacted, that all Regulations or parts of Regulations which extend any of the Regulations or parts of Regulations herein before repealed, be also repealed.

III. And it is hereby enacted, that in the Territories subject to the Presidency of Fort William in Bengal, except the North West Provinces, attachments and sales of land, or of any interest in land in satisfaction of the decrees or other process of the Courts of Civil Judicature, shall be made by such Courts or under their directions, and that the Rules now in force for the attachment and sale of such real property as the Courts of Civil Judicature are now authorized to sell in satisfaction of decrees, without application to the Revenue Authorities, shall apply to attachments and sales made under the authority of this Act.

IV. And it is hereby enacted, in addition to the said Rules, that in the said Territories, except as aforesaid, whenever a holder of a decree of any Court of Civil Judicature shall apply to such Court for the sale in execution of any Estate paying Revenue to Government, or any portion of any such Estate, he shall, at the time of making such application, file an authenticated Extract from the Register of the Collector's Office, specifying the Jumma of such Estate, which shall be inserted in the Notification of Sale.

V. And it is hereby enacted, in addition to the said Rules, that in the said Territories, except as aforesaid, the purchaser at any such sale shall be required to deposit immediately either in Cash, Bank of Bengal Notes, or Post Bills, or Government Securities duly endorsed, fifteen per cent. on the amount of his bid, and in default of such deposit such land or interest therein shall forthwith be put up again and sold, and if the purchaser having paid the deposit required shall neglect or refuse to pay the purchase money, within the period which may be stipulated, the deposit shall be forfeited and shall be applied as if it were purchase money, and the land or interest therein, or such portion thereof as may be sufficient to satisfy what remains due, shall be again put up to sale, due notification having been first given.

VI. And it it hereby enacted, that in the North West Provinces of the Territories subject to the Presidency of Fort William in Bengal, attachments and sales of land or of any interest in land in satisfaction of the decrees or other process of the Courts of Civil Judicature, shall (except in the case of land which the Courts themselves are now by law, authorized to attach and sell) be made by the Collector or any of his subordinate Officers under his directions, upon the requisition of such Courts.

VII. And it is hereby enacted, that in the last mentioned Provinces, every such requisition shall specify the number of the suit, the Court which made the decree, the amount to be realized, the names of the parties, distinguishing those whose land or interest it is intended to sell, and the amount for which each is liable, if they are severally liable, and the land or interest which each is alleged in the Schedule of the party applying for execution, to be possessed of.

VIII. And it is hereby enacted, that in the last mentioned Provinces the Collector shall issue a Proclamation in the current language of the country of any intended sale of land or any interest therein, thirty days at least before the day appointed for the sale, exclusive of the day of sale, and of the day on which the Proclamation is issued, and the said Proclamation shall specify the name of the person whose land or whose rights and interests in certain land are to be sold, and the Jumma of the Estate constituting the property, or in which the property is situate; also particulars of the property to be sold, of the time and place of sale, and of the amount due for the recovery of which the sale is ordered, and such Proclamation shall be fixed up in some conspicuous place within the village or town in which the said land is situate, or which is nearest to the said land, and in the Cutcheries of the Local Moonsiff, of the Collector, of the Zillah or City Judge, and of the Court from which the requisition issued.

IX. And it is hereby enacted, that in the last mentioned Provinces the provisions contained in Section V. of this Act shall be applicable to sales of land or any interest in land in execution of decrees of Court or other Judicial process.

X. And it is hereby enacted, that in the Territories subject to the Presidency of Fort William in Bengal, sales of land or of any interest in land in execution of decrees of Court or other Judicial process, shall be of the nature of private transfers.

XI. And it is hereby enacted, that in the Territories subject to Presidency of Fort William in Bengal, the Courts of Sudder Dewanny Adawlut shall, from time to time, frame such Rules as to them shall seem meet, and as shall not be repugnant to any thing in this Act contained, for the attachment and sale of property in satisfaction of decrees or other process of the Courts of Civil Judicature, which Rules shall, after they have been approved by the Governor General of India in Council, have the same force as if they had been part of this Act, until revoked by the said Courts of Sudder Dewanny Adawlut with the approbation of the said Governor General of India in Council, or by the said Governor General of India in Council.

XII. And it is hereby enacted, that in the Territories subject to the Presidency of Fort William in Bengal, all applications which may have been made by the Courts of Civil Judicature to the Revenue Authorities for the sale of land, or of any interest in land in satisfaction of decrees or other process of such Courts, previously to the passing of this Act, shall be proceeded upon as if this Act had not been passed.

XIII. And it is hereby enacted, that nothing contained in this Act shall affect the process of Her Majesty's Supreme Court of Judicature, or of the Court of Requests at Calcutta, or of any Court in the Settlements in the Straits of Malacca.

G. A. BUSHBY,
Secy. to the Govt. of India.

FORT WILLIAM,
HOME DEPARTMENT,
LEGISLATIVE,

THE 7TH JANUARY, 1846.

The following Draft of a proposed Act was read in Council for the first time on the 7th of January 1846.

ACT No. —— OF 1846.

An Act for the establishment and maintenance of boundary marks in the North Western Provinces of Bengal.

Whereas it is desirable with a view to the better definition and security of landed property, the prevention of encroachments and disputes, and the identification of lands assessed to, or exempted from, the public revenue, that provision should be made for the establishment and maintenance of permanent marks to distinguish the boundaries of Fields or Estates:

I. It is hereby enacted, that it shall be lawful within the Territories subject to the Government of the North Western Provinces of Bengal, for such Revenue Officers as the Lieutenant Governor may entrust with that authority, to require that marks be erected and maintained by the Owners or Occupants on the boundaries of Fields or Estates, of such materials and in such number as may appear to such Officers sufficient for permanently distinguishing the limits of those Fields or Estates.

II. And it is hereby enacted, that the requisition shall be served on the persons owning or occupying each Field or Estate according to the Form A. annexed to this Act, and in the event of these persons not being found in the Village that the said requisition shall be posted at the Village Chowree or Chopal, or other conspicuous place in the Village, which shall be held to be a sufficient service.

III. And it is hereby enacted, that in default of the Owners or Occupants of the Fields or Estates complying with the requisition, the said Revenue Officers shall give directions for the erection and repair of such boundary marks, the cost of which shall be equitably apportioned on the Fields or Estates which they serve to distinguish, and shall be charged to the persons possessing a right of ownership or occupancy in such Fields or Estates, or if there are no such persons forthcoming, to the Revenues of the Village in which the Fields are situated.

IV. And it is hereby enacted, that no person being out of possession and claiming a right of ownership or occupancy in Fields or Estates, the cost of erecting or maintaining whose boundary marks has been charged to the Revenues of the Village, in consequence of his neglecting to defray the same, shall have his claim allowed until he makes good all sums so charged.

V. And it is hereby enacted, that any person who may be convicted of wilfully erasing, removing or injuring such boundary marks, shall be liable to a fine not exceeding Fifty Rupees for each mark so erased, removed or injured; one-half of which fine may be awarded on conviction to the informer and the other half shall be chargeable with the cost of restoring the mark.

VI. And it is hereby enacted, that authority for the assessment and realization of all sums due under the provisions of this Act, whether as costs or penalties, shall be vested in the Revenue Officers authorized to provide for the erection and maintenance of boundary marks, and shall be exercised by them in conformity with the rules prescribed for the assessment and realization of Revenue demands in general, and that the proceedings of those Officers in all such matters shall be recorded in writing, and shall be subject to appeal to the Revenue Authorities to whom they are subordinate.

Ordered, that the Draft now read be published for general information.

Ordered, that the said Draft be reconsidered at the first meeting of the Legislative Council of India, after the 7th day of March next.

G. A. BUSHBY,
Secy. to the Govt. of India.

FORM A.

Whereas you are the Owner (Occupant as the case may be) of the Field (or Estate) in the Village of , you are hereby required to fix boundary marks to the said Field or Estate (by ridging or raising mounds of earth at the angles, or in such other mode as may be determined) or to repair its present boundary within days from this date, in default of which the same will be done by the Government Officers and the cost recovered from you under Act of 1846.

No. 26.

FORT WILLIAM,

HOME DEPARTMENT,

THE 7TH JANUARY, 1846.

NOTIFICATION.

The Hon'ble the President in Council is pleased to attach Mr. W. R. Best, of the C. S., reported qualified for the Public Service, to the North Western Provinces.

G. A. BUSHBY,

Secy. to the Govt. of India.

GENERAL ORDERS BY THE HON'BLE THE PRESIDENT OF THE COUNCIL OF INDIA IN COUNCIL.

FORT WILLIAM, 10*th January*, 1846.

No. 15 of 1846.—The following paragraphs of a Military Letter No. 111, from the Hon'ble the Court of Directors to the Governor of Bengal, dated the 19th November 1845, are published for general information:

1. The undermentioned Officers have been permitted to return to their duty, viz.

Major G. H. McGregor, C. B.
Captain Jas. Brind, Overland 20th November.
Captain H. D. Maitland.
Lieutt. Geo. Beadnell, Overland 20th October.
„ C. St. G. Brownlow.
Surgeon J. H. Palsgrave, Overland 20th October.

2. We have granted additional leave to the undermentioned Officers, viz.

Lieutenant and Brevet Captain John Erskine, ... } For six months.
Lieutenant D. R. Bristow, . . }

Lieutenant G. Beadnell to remain at Ceylon three months after the arrival there of the Steamer which conveys the Mail of the 20th October.

3. The following Officers have been permitted to retire, viz.

Brevet Captain Francis Harrison, vacancy has effect from the 13th November 1844.

Lieutenant Chas. E. Phillpots, vacancy has effect from the 21st June 1844.

Surgeon Jas. Rankin, vacancy has effect from the 18th September 1845.

Surgeon James Hutchinson, vacancy has effect from the 17th July 1845.

4. Ensign H. E. Smith has been placed upon Lord Clive's Fund from the 29th ultimo.

W. M. N. STURT, *Major*,
Offg. Secy. to the Govt. of India,
Mily. Dept.

FORT WILLIAM, 10*th January*, 1846.

No. 16 of 1846.—The Hon'ble the President in Council has much pleasure in publishing, for general information, the following Extract of a Military Letter No. 110, from the Hon'ble the Court of Directors to the Governor of Bengal, dated 19th November 1845:

"We have the satisfaction to apprize you that the Queen has been graciously pleased to confer the Brevet rank of Major in the East Indies, upon

Captain William Mayne, 37th Regiment Bengal Native Infantry and

Captain, and in Affghanistan, Major George McGregor, C. B., of the Bengal Artillery."

W. M. N. STURT, *Major*,
Offg. Secy. to the Govt. of India,
Mily. Dept.

("PLUNDER OF CALCUTTA MAILS.")

GENERAL POST OFFICE NOTIFICATION.

NOTICE is hereby given, for general information, that the Calcutta Mails, of the 13th and 14th ultimo, were plundered during transit, between Umbala, and Ferozepore.

CHAS. CRICHTON,
Dy. Post Master Genl.

Fort William, General Post Office,
The 10th January, 1846.

G. H. Huttmann, Bengal Military Orphan Press.

APPENDIX

To the Calcutta Gazette.

Published by Authority.

SATURDAY, JANUARY 10, 1846.

NOTICE is hereby given under Section VI. Act I. of 1845, that the undermentioned Estates in Zillah Burdwan, will be put up to public and unreserved Sale at the Collector's Office of that District, on Saturday the 24th January 1846, for Arrears of Revenue and other demands which by the Regulation and Acts in force, are directed to be realized in the same manner as Arrears of Revenue due on the 30th November 1845.

No. of Class.	Class of Mehals.	No. of the Mehals in the District Rent Roll or Register.	Name of Mehals.	Recorded Proprietors.	Sudder Jummah.	Balance due.	Remarks.
I.	Estates permanently settled	171	Lot Kooroon Norun, Ph. Kootoobpore,...	Kooluchunder Mustofee and others, ...	313 9 7	92 12 9	
		221	Talook Burayah, Ph. Roypore, ...	Gocool Collee Roy, ...	59 0 4	17 5 3	
		407	Aymah Bohurpore, Ph. Umbeeca, ...	Syed Allee, ...	14 3 2	7 1 7	
		433	Aymah Punchpotah, Ph. ditto, ...	Huree Punchanun, ...	12 8 8	6 4 4	
		1503	Aymah Moorga, &c., Ph. Monohursuhee,	Moulovee Aboolchur Aheeah and Abool Futtey,.....	25 3 8	13 0 0	
		2480	Gopaulpore, &c., Ph. Selampore, ...	Rajaram Chatterjee,.....	15 15 6	8 0 0	
		2607	Dabeepore, Ph. ditto, ...	Chundermohun Gossain, &c., ...	31 8 2	0 12 0	

No. of Class.	Class of Mehals.	No. of the Mehals in the District Rent Roll or Register.	Names of Mehals.	Recorded Proprietors.	Sudder Jummah.	Balance due.	Remarks.
I.	Estates permanently settled,...	2758	Ochintanuggore, Ph Ranechatty, ...	Bhuggeerut Dey, &c., ...	31 8 2	5 0 0	
		2762	Nubboyram. Ph. Champanuggoree, ...	Sekh Buddoruddeen, ...	11 14 3	5 12 0	
		2765	Mh. ditto, Ph. ditto, ...	Sekh Tukee, ...	11 4 5	5 8 0	
		2958	Chuck Tatooleea, Ph. ditto, ...	Kisteauth Chatterjee, ...	15 2 7	10 0 0	
		186	Sampore, &c., Ph. Mamdaneepore, ...	Rajkist Sandell, ...	1 14 7	1 14 7	
		213	Umbeeca, &c., Ph. Umbeeca. &c., ...	Chumpabuttee Debba, ...	0 9 5	0 9 5	
		320	Kistnagore, &c., Ph. Jahingrabad, ...	Nundkissore Ghosaul, ...	3 12 11	3 12 11	
		430	Baloon, Ph. Ajmutsahee, ...	Gooroopersaud Roy, purchaser in auction, ...	0 9 6	0 9 6	
		Do.	Ditto, ...	Ditto, ...	0 3 5	0 3 5	
		452	Sibrambatty, &c., Ph. Indranee, ...	Ditto, ...	1 1 5	1 1 5	
		Do.	Ditto, ...	Gobind Bhuttacharjee, ...	0 8 3	0 8 3	
		487	Ramkistpore, &c., Ph. Dhoyah, ...	Buckernoth Ghosaul, ...	1 9 11	1 9 11	
		500	Khurgram, Ph. ditto, ...	Ramdhun Mullick, purchaser in auction, ...	0 3 1	0 3 1	
		Do.	Ditto, ...	Ramtunnoo Chatterjee, ...	0 15 8	0 15 8	
		514	Kanadanga, &c., Ph. Ajmutsahee, ...	Ramdhone Mullick, purchaser in auction, ...	1 4 3	1 4 3	
		Do.	Ditto, ...	Ditto, ...	0 8 11	0 8 11	
		535	Seerajpore, Ph. Sahabad	Nobunggo Dassee, ...	0 9 4	0 9 4	
		Do.	Ditto, ...	Coorarum Gossain, ...	0 3 10	0 3 10	
		Do.	Ditto, ...	Colleechurn Chatterjee, ...	11 11 11	6 0 0	
		723	Gooraf, Ph. Nulhee, ...	Setanoth Bose, ...	0 4 6	0 4 6	
		743	Mamoodpore, &c., Ph. Ajmutsahee, ...	Roykissore Mujoomdar, ...	4 7 10	4 7 10	
		746	Kulleanpore, Ph. ditto, ...	Meer Hatee, &c., ...	5 14 5	5 14 5	
		Do.	Ditto, ...	Baroneekese, ...	4 7 9	4 7 9	
		868	Korunda, Ph. Monohursahee, ...	Peareelaul Gossain, &c., ...	40 2 11	15 0 0	
II.	Mehals not permanently settled,	1021	Salgram, Ph. Rancehatty, ...	Denonauth Roy, &c., ...	1 5 3	2* 10 6	* for 1251 B. S., 1 5 S. 1252 „ 1 5 S.
		1339	Sihamabad, Ph. Havellee, ...	Wasil Khan, ...	0 10 7	0 10 7	
		30	Calsee, Ph. Arsah.	Beerjonoth Ghose, ...	6 15 11	6 15 11	
		Do.	Nauechatty, Ph. Ranechatty, ...	Roykissore Mitter, ...	6 12 2	6 12 2	
		323	Goureebotty (Bechapper) or Gobindbotty in Moontee, Ph. Arsah, ...	Sreenoth Mookerjee, ...	3 12 5	3 12 5	
		557	Nakhooriah, Ph. Ajmutsahee, ...	Mothooranoth Bhuttacharjee, ...	0 5 4	0 5 4	
		718	Koondoparah, Ph. Satsyka, ...	Sekh Sukkauddeen, &c., ...	1 5 1	1 5 1	
		929	Geedgram, Ph. Arsah, ...	Buddeenoth Siromonee.	1 11 11	1 11 11	
		1005	Roygram, Ph. ditto.	Mahamud Poyem Meeah, ...	0 9 10	0 9 10	
		1010	Chore Ponee, Ph. Dheeah, ...	Sibnarain Mujoomdar.	5 10 10	5 10 10	
		Do.	Ditto ditto, ...	Beerjokissore Mookerjee, ...	0 11 9	0 11 9	

		1120	Banseapasee, &c., Ph. Indranee..... ...	Soobulchunder Roy.....	2 1 11	2 1 11	
		Do.	Ditto ditto.	Dinohurree Dutt,.....	2 4 11	2 4 11	
		1233	Doreeabtole, Roypore.....	Beermomohee Dassee,.....	2 13 2	2 13 2	
		902	Talneeparah, &c., Ph. Umbuca.....	Joygopaul Sirear, &c.,.....	1 6 7	1 6 7	
		Do.	Ditto ditto.	Ochootanund Gossain, &c.,.....	1 14 4	1 14 4	
		514	Canadangah, &c., Ph. Ajmutsahee, ...	Gooroodass Mookerjee, ...	0 14 10	0 14 10	
IV.	Estates to be sold for arrears due on account of other Estates,	88	Kismut Mujcooree Narainpore, Ph. Mujcooree, ...	Luckhun Choudhery, ...	1542 4 4	Due to Government on account Jessore Collectorate.	
				The Right and interest of Gooroodoss Bhuttacharjee, in 2 B. 4 C. of land situated in Talook. Kt. Peranpore Register, No. 240, with a Sadder Jummah of Sa. Rs. 9-2-0 payable to the Talookdar Goburdhun Mitter, ...	For 1250,... For 1251,...	103 6 0 viz. 51 11 0 51 11 0	Such Right and interest as the defaulter Gooroodoss Bhuttacharjee of Chackrah in Zillah Jessore, possesses in Talook Kt. Mujcooree and 4 B. 8 C. of rented land, held by him in the above Talook will be put up to unreserved sale.

Burdwan Collectorate, the 3d January, 1846.

E. A. SAMUELS, *Offg. Collr.*

NOTICE is hereby given under Section IV. Act I. of 1845, that the undermentioned Estates in Zillah Moorshedabad, will be put up to public and unreserved Sale at the Collector's Office of that District, on the 20th January, 1846 next, for Arrears of Revenue and other demands which by the Regulations and Acts in force, are directed to be realized in the same manner as Arrears of Revenue due up to Aughon 1252 B. S.

No. of Class.	Class of Mehal.	No. of the Mehal on the District Roll or Register.	Names of Mehals.	Recorded Proprietors.	Sudder Jummah.	Balance of Revenue due up to Aughon 1252 B. S.	Remarks.
1	Permanently settled Estate, ...	20	Dihee Gobindpore, ...	Shaikh Turreckoollah, &c.,.....	6,241 12 1	1,310 1 3	This Estate is under Butwarrah, a portion of 7 As. 6 G. 1 K. bearing a Jumma of Rs. 2 852 9 4½, being the Right and Interest of Shaikh Turreckoollah, the defaulting coparcener, will be sold.
	Ditto.	523	Kt. Koomdanundbattee,..	Ubboy Churn Ghose,.....	132 6 2	17 4 10	The entire Estate will be sold.
	Ditto.	1092	Kt. Mouzah Tarranugore,...	Shoojaooddeen, &c,.....	35 5 1	14 11 11	Ditto.

Moorshedabad, Collector's Office, The 30th December, 1845.

W. J. H. MONEY,
Collector.

NOTICE is hereby given under Section VI. of Act I. of 1845, that the undermentioned Estates in Zillah Sarun, will be put up to public and unreserved Sale, at the Collector's Office of that District, on Saturday the 24th January 1846, for Arrears of Revenue and other demands which by the Regulations and Acts in force, are directed to be realized in the same manner as arrears due on the 27th day of December 1845.

No. of Class.	Class of Mehals.	No. of the Mehal in the District Rent Roll or Regr.	Name of Mehal.	Recorded Proprietors.	Sudder Jumma.	Balance due on the 27th day of December 1845.	Remarks.
I.	Permanently settled Estate, ...	292	Khyrab, Pergh. Baul,...	Domun Sing, Surrubjeet Sing, Ramgolel-lah Sing, Ramunogro Sing, Choonee Loll, Nunda Rae, Joy Gopal Sahoo, Munbode Lahoo, Allybuxsh Khan, Omrao Bhuggut and others, ...	4837 9 7	96 4 6	The Sudder Jumma of the entire Estate is Rs 4837-9-7, of which Rs 3886-6-4¾, is under partition, the Proprietors of which pay separate Jumma under the Rules prescribed in Section 33, Regulation XIX. of 1814, their shares are exempted from sale. The Ijmalee portion amounting Jumma 951-3-2¼ will be sold.
I.	Ditto, ...	141	Julhaw, Ph Mujhowah,	Shab Bekharee and Shah Seadut Allee and others, ...	65 0 0	16 4 0	
II.	Settled for term of years, ...	138	Bykoontwah, Pergh. Mujhowe, ...	Mussamat Foolbassee Coour, Goolbuddun Coour and Hunsranee Coour, ...	313 0 0	48 14 6	According to Section V. of Act I. of 1845, Ishtears have been issued.

W. M. DIROM,
Offg. Collr.

Collector's Office, Sarun,
The 29th December, 1845.

NOTICE is hereby given under Section VI. Act No. I. of 1845, that the undermentioned Estates in Zillah Dacca, will be put up to public and unreserved Sale at the Collector's Office of that District, on Thursday the 22d January 1846, or 10th Maug 1252, B. S, for Arrears of Revenue, and other demands which by the Regulations and Acts in force, are directed to be realized in the same manner as Arrears of Revenue, due on the 1st day of Poos 1252 B. S.

No. of Class.	Class of Mehal.	No. of the Mehal in the District Rent Roll or Register.	Name of Mehal.	Recorded Proprietor.	Sudder Jumma.	Balance due on the 1st day of Poos 1252 B. S.	Remarks.
I.,	Permanently settled Estates,...	605	Mozt. Zillah Bickrumpore Kharijah, Pergunnah Bickrumpore Talook Muddhum Noah Chota Ranee, ...	Muddhun Noah Chota Ranee, ...	49 0 0	20 8 0	
		758	Kharijah, Pergunnah ditto Howl. Deenomonee Dashmookho, ...	Deenomonee Deshmookho, ...	21 3 9	15 12 0	
		1021	Mozt. Zillah Beermohun, Pergunnah Jelalpore Nowarrah Talook Jusmont Shou, ...	Jusmont Shou, ...	37 13 4	28 12 0	
		1045	Pergunnah ditto, Talook Muddun Kamar,.....	Mudun Kamar, ...	11 3 2½	8 4 0	
		1047	Pergunnah ditto, Talook Rajeeb Doorga Churn Kurmkar,.....	Rajeeb Doorga Churn Kurmkar,.....	19 6 8	14 4 0	
		1048	Pergunnah ditto, Talook Nursing Kurmkar,.....	Nursing Kurmkar, ...	11 7 5½	9 0 0	
		3791	Mozt. Zillah Jelalpore, Perg. Jelalpore, Talook Ramgovind Chucker, Auction Purchaser Raj Chunder Chuckerbutty, ...	Raj Chunder Chuckerbutty,.....	10 10 8	5 8 0	
		3893	Zillah ditto, Pergh. ditto Talook, Mahomed Azeem Sirdar, &c.,...	Mahomed Azeem Sirdar, &c., ...	19 12 9½	11 4 0	
		6926	Zillah ditto, Pergh. ditto, Talook Syed Daemoollah, ...	Syed Daemoollah, ...	19 13 5	4 12 0	
		4763	Mozt. Zillah Nooroollahpore, Pergh. Chur Mookoondeeah, Talook Khosal Mahomed,.....	Khosal Mahomed, ...	16 0 0	12 0 0	
		6067	Mozt. Zillah Paindabeg, Pergh Roypore Nundlalpore Talook Muddhum Noah Chota Ranee.....	Muddhum Noah Chota Ranee,.....	17 14 1½	13 4 0	
		6190	Mozt Zillah ditto Sabeck Huzooree, Talook Govind Cooree, Auction Purchaser Chunder Madhub Mujoomdar and Chunder Madub Bose, ...	Chunder Madhub Mojoomdar and Chunder Madhub Bose, ...	16 8 9½	12 8 0	
		6193	Mozt. Zillah, ditto Jowar, Beel Arooye Howl. Radhakanth Bose,	Radhakanth Bose, ...	16 1 1	12 0 0	
		6202	Mozt. Zillah, ditto Jowar, Joansahee, Talook Enus Khan,.....	Enus Khan,.....	11 5 2	6 12 0	
		6676	Mozt. Zillah, Rajnugger Jowar Rajnugger, Talook Doorgaram Chuckerbutty,.....	Doorgaram Chuckerbutty, ...	25 9 7	5 12 0	
		8356	Samil Tehsil Hazooree, Kismut Gujareea a resumed Lakheraj Mehal,.....	Issur Chunder, Chundernath Gungadhur, Bissessur Mujoomdar, Tareenee Churn, Gopee Chunder Bhuttacharge, Gour Chunder, Hurriah Chunder, Bhoyrub Chunder Chowdry, Dabee Churn Mittre, Goursoonder Mookhutty, Goopeenath and Lokenauth Bhuttachargee,.....	10 12 1	5 6 0	

Zillah Dacca Collectorate,
The 2d January, 1846.

J. WHELER,
Offg. Collector.

NOTICE is hereby given under Section VI. Act I. of 1845, that the undermentioned Estates in Zillah Shahabad, will be put up to public and unreserved Sale at the Collector's Office of that District, on Thursday the 15th January 1846, for Arrears of Revenue and other demands which by the Regulations and Acts in force, are directed to be realized in the same manner as Arrears of Revenue due on the 27th December 1845.

1. No. of Class.	2. Class of Mehals.	3. No of the Mehal on the District Rent Roll or Register.	4. Name of Mehal.	5. Recorded Proprietors.	6. Sudder Jumma.	7. Balance due on the 27th December 1845.	8. Remarks.
I.	Permanently settled Estates,	293	Dowlutpoor, Ph. Barregaon,	Mussts. Asman, Tetoo, Tajun and others,	178 6 11	7 4 5	
	Ditto,	855	Russoolpoor, Ph. Chounseh,	Kishna Ram and Bissesurdyal,	200 0 0	49 11 0	
	Ditto,	1673	Munoharpoor, Ph. Chynpore,	Rasbeharree Loll,	51 3 2	17 0 0	
	Ditto,	2259	Peeprah, Ph. Sasseram,	Ghoorah Sing, Byjnath and others,	639 12 1	220 6 7	
	Ditto,	2370	Dondhar Pownee, Ph. Sasseram,	Ruddhoo Dussoundee,	640 0 0	161 1 2	
	Ditto,	2436	Raepoor Koosahee, Ph. Sasseram,	Bhugwan Dutt,	75 11 9	50 8 0	
	Ditto,	2531	Seereerampoor Bunkut, Ph. Sasseram,	Sheosahoy Singh,	107 11 9	30 0 0	
	Ditto,	2729	Hurdaspoor, Ph. ditto,	Foujdar Sing and Purbhoo Doss,	89 8 10	59 10 11	
	Ditto,	2831	Bullooah Tuppah Doomra, Ph. Arrah,	Shekh Aleemoollah, Shekh Dilawur Allee, &c,	59 4 0	29 10 0	
	Ditto,	2893	Ramdiheeree, Ph. Sasseram,	Kunhya Singh,	92 14 3	61 3 1	
	Ditto,	3155	Deerungeea, Ph. ditto,	Shekh Ali Ibrahim and others,	63 11 8	42 7 0	
	Ditto,	3258	Peepree, Ph. Sasseram,	Shekh Roostum Alli, Shekh Soobhan Alli, &c.,	42 0 0	10 4 11	
	Ditto,	3270	Chuck Beebee Lall Khatoon, Ph. Denara,	Shekh Niamut Alli and Shaik Ahmed Alli,	25 0 0	3 2 0	
II.	Estates not permanently settled	2667	Purraree Kallan, Ph. Sasseram,	Choulhaee Roy and Dhowtal Rae,	456 0 0	57 0 0	Notification duly made as prescribed in Section V. Act I. of 1845.
	Ditto,	3171	Purhowtee, Ph. ditto,	Shekh Mehdee Hossein, Taj Bebee and others,	89 11 0	29 2 5	Ditto ditto ditto.
VI.	Estates to be sold on Account of demands realizable in the same manner as Arrears of Revenue,	2007	Ojhowleeah, Ph. Rhotas,	Bheekarree Ojha and Hurlollojha,	48 0 0	90 4 0	This Mehal is to be sold for the realization of fines imposed on the individuals noted in column 5, for not nominating putwarees, after due notification under Section V. Act I. of 1845.

R. N. FARQUHARSON,
Collector.

Shahabad Collectorate,
The 29th December, 1845.

NOTICE *is hereby given under Section VI. Act No. I. of 1845,* that the undermentioned Estates in Zillah Bhaugulpore, will be put to public and unreserved Sale at the Collector's *Office of that District,* on Wednesday the 21st day of January 1846, for Arrears of Revenue and other demands which by the Regulations and Acts in force, are directed to be realized in the same manner as Arrears of Revenue due on the 27th day of December 1845.

No. of Class.	Class of Mehal.	No. of the Mehal on the District Rent Roll or Register.	Name of Mehal.	Recorded Proprietors.	Sudder Jumma.	Balance due on the 27th day of December 1845.	Remarks.
1.	Permanently settled Estates invalid Thana, No. 3, ...	12	50 Bgs. of invalid land in Mouzahs Chaennugur, Nuseopoor and Muhessy in Thana Chichroun,...	Mirzah Runga Beg.....	18 15 3	8 14 9	Entire Estate to be sold.
,,	Ditto ditto Thana, No. 5,...	65	30 Bgs. of invalid land of Earmahamud, Taadel, in Mouzah Khawaspoor in Thana Duriapoor,	Shewdyal Sing,.....	10 4 3	5 0 0	Ditto ditto.
,,	Permanently settled Estates,	329	Mouzah Sutanundpoor Butsa Khoord, Ph. Colgong,	Mohun Sao, ...	14 2 0	7 1 0	Ditto ditto.
,,	Ditto ditto, ...	649	Mouzah Dowlutpoor Neeshurrah, Ph. Kheree,...	Bhednarain, ...	54 8 5	18 8 5	Ditto ditto.
,,	Ditto ditto Ghatwallee,.....	15	Ghat Telgurhee, Ph. Goordah, ...	Bechoo Kover, Ghatwal, ...	196 1 9	195 7 7½	Ditto ditto.
2.	Estates not permanently settled, ...	156	Lands of Mh. Rajgunge, Ph. Jehangirrah, ...	Horil Sing, ...	11 14 5½	11 14 5½	Ditto ditto after due notification prescribed by Section V. Act I. of 1845.
3.	Estates in Arrears on account of years antecedent to the current and preceding year, ...	123	Mouzah Munjut Khoord, Ph. Bhaugulpore,.....	Moulvee Mahamud Ally, ...	21 0 7	95 2 11	Ditto ditto.
,,	Ditto ditto, ...	180	Mouzah Sulempoor, Ph. Bhaugulpore, ...	Chintamun Misser, &c., ...	63 5 1	147 10 2	Ditto ditto ditto.
,,	Ditto ditto, ...	499	Disputed land in Mouzah Nugurparah, Ph. Chye, ...	Chunder Dutt Jha, ...	17 11 2	52 11 3	Ditto ditto ditto
4.	Estates to be sold for Arrears due, on account of other Estates, ...	22	15 Bgs. of invalid land in Thanna Mohunpoor, Ph. Bhaugulpore, ...	Fukeerah Khan, Malzamin, heir of Heemmut Khan, ...	3 7 5	21 14 6	Ditto ditto of Fukeerah Khan, in this property, for the realization of balance, due from Byjulpoor farmed by himself. After due notification prescribed by Section V. Act I. of 1845.
,,	Ditto ditto, ...	150	10 Bgs. of Lakhiraj land in Mouzah Bukhsee Kittah Tuppeh Muneeharee, Ph. Bhaugulpore, ...	Kasheenath Misser, Malzamin, ...	Lakhiraj, ...	25 2 0	Ditto ditto of Kasheenath Misr. in this property, for the realization, of ditto due from Gopal Lall farmer in Thana Pealapoor. Aafter due notification prescribed by ditto.
,,	Ditto ditto, ...	154	25 Bgs. of Lakhiraj land in Mh. ditto Tup. ditto, Ph. ditto, ...	Ditto, ...	Ditto, ...	65 0 0	Ditto ditto of ditto in this property, for the realization of ditto due from ditto in Thana ditto. After due notification prescribed by ditto.
,,	Ditto ditto.	160	20 Bgs. of Lakhiraj land in Mh. ditto Tup. ditto, Ph. ditto,.....	Ditto,.....	Ditto, ...	22 2 0	Ditto ditto of ditto in this property, for the realization of ditto due from ditto in Thanna Nuseebabad. After due notification prescribed by ditto.

Collector's Office, Bhaugulpore, the 29th December, 1845.

C. D. RUSSELL, *Collector.*

NOTICE is hereby given under Section VI. Act No. I. of 1845, that the undermentioned Estates in the Bengal portion of Zillah Bhaugulpore, will be put to public and unreserved Sale at the Collector's Office of that District, on Wednesday, the 21st day of January 1846, for Arrears of Revenue and other demands which by the Regulations and Acts in force are directed to be realized in the same manner as Arrears of Revenue, on the 27th day of December 1845.

No. of Class.	Class of Mehal.	No. of the Mehal on the District Rent Roll or Register.	Name of Mehal.	Recorded Proprietors.	Sudder Jummah.	Balance due on the 27th day of December 1845.	Remarks.
1	Estates permanently settled, invalid Thana No. 2, ...	6	180 Bgs. 13 Ct. of Invalid Land of Muddeh Khan Soobadar in Mouzah Goureepoor, of Thannah Kutaulla, ...	Nujjoo Khan, &c., ...	53 8 0	9 0 4	Entire Estate to be sold.
"	Estates permanently settled, ...	29	Lands in Mh. Beerkutty, Pergunnah Sooltanabad, ...	Jugnauth Jha, &c.	46 2 4	23 0 0	Ditto ditto.
4	Estates to be sold for arrears due, on account of other Estates, ...	2	103 B. 12 C of Invalid Amanut Land, in Mouzah Jamalpoor of Thannah Oodhoa Nulla, ...	Mossomat Beebun, &c., Malzamin, ...	8 10 3	36 14 6	It is proposed that the rights and interests of Mosst. Beebun, &c. will be sold for recovery of balance due from Nafurchund, farmer, of Invalid Thana Sungrampoor, Pergh. Kankjoul. After due notification prescribed by Section V. Act I. of 1845.
"	Ditto ditto, ...	3	46 Beegahs of Invalid Land, of Mh. Pulasgachee in Thannah ditto, ...	Ditto, ...	3 13 6½	15 1 11½	Rights and interest of ditto, will be sold for recovery of balance due from ditto, of Thanna Oodhoanullah, Pergh. ditto. After due notification prescribed by ditto.

Collrs. Office, Bhaugulpore,
The 29th December, 1845.

C. D. RUSSELL,
Collector.

NOTICE is hereby given under Section VI. Act No. I. of 1845, that the undermentioned Estates in Zillah Backergunge, will be put to public and unreserved Sale at the Collector's Office of that District, on Friday the 23d January 1846, for Arrears of Revenue and other demands which by the Regulations and Acts in force are directed to be realized in the same manner as Arrears of Revenue due on the 28th December 1845.

No. of Class.	Class of Mehal.	No. of the Mehal in the District Rent Roll or Regr.	Name of Mehal.	Recorded Proprietors.	Sudder Jumma.	Balance due on the 20th December 1845.	Remarks.
						Up to Ahgun 1252.	
1.	Permanently settled Estate, ...	2724	Kharijah, Purgh. Oottershavazpoor, Talook Bisheenath Thacoorta, ...	Bulloram Bundopuddesh, ...	16 0 0	6 8 0	Entire Mehal to be sold.
„	Ditto, ...	3034	Kharijah, Purgh. ditto, Talook Oornapoorna, ...	Ditto, ...	17 1 1	7 0 0	Ditto.
„	Ditto, ...	3591	Kharijah, Purgh. Sreerampoor, Talook Boodhun Morad, ...	Mirzah Ahmed Jan and Nowah Jan,	10 10 8	4 6 8	Ditto.
„	Ditto, ...	3607	Kharijah, Purgh. ditto, Talook Dedaroollah, ...	Dedaroollah, ...	21 5 4	7 13 4	Ditto.
„	Ditto, ...	3628	Kharijah, Purgh. ditto, Talook Gunganarain Ghose, ...	Mirzah Ahmed Jan and Nowah Jan,	31 5 10½	12 9 10½	Ditto.
„	Ditto, ...	3648	Kharijah, Purgh. ditto, Talook Juggernath Goopee Kishto, ...	Ditto, ...	51 3 2½	16 3 2½	Ditto.
„	Ditto, ...	3763	Kharijah, Purgh. Sreerampoor, Talook Ramjoy Dey, ...	Ditto, ...	18 2 2	6 14 2	Ditto.
„	Ditto, ...	3777	Ditto, ditto, Talook Rampershad Acharge.....	Jugurnath Chuckerbutty, ...	13 8 6½	5 8 6½	Ditto.
„	Ditto, ...	3783	Ditto, ditto, Talook Ramsburn Bishnoo, ...	Mirzah Ahmed Jan and Nowah Jan,	28 14 11½	11 0 0	Ditto.
„	Ditto, ...	3817	Ditto, ditto, Talook Shookoordhabe, ...	Ditto, ...	14 14 11½	6 0 0	Ditto.
„	Ditto, ...	3833	Ditto, ditto, Talook Jumah Rufeek, ...	Jamah Rufeek, ...	32 0 0	13 0 0	Ditto.
„	Ditto, ...	3927	Kharijah, Pergh. Eedilpore, Talook Dabee Dass Sein, ...	Mirzah Ahmed Jan and Nowah Jan,	19 6 9	7 6 9	Ditto.
						On account of interest and penalty.	
6	Estates to be sold on account of demands realizable in the same manner as Arrears of Revenue, ...	,,	Hawallah in the name of Sheeb Chunder Dass, of which 10 A. 13 G. 1 C. 1 Kt. belongs to Mohesh Chunder Dass, and 5 A. 6 G. 2 C. 2 Kt. to Ramdoolol Dass, subordinate to the Kharijah, Talook Modatal, Rookoonee Kanth Dutt, Pergh. Bimgrorah, ...	Mohesh Chunder Dass and Ramdoolol Dass, ...	Mofussil. 14 0 0	55 8 3	The rights and interests of Mohesh Chunder Dass and Ramdoolol Dass will be sold.

HENRY ATHERTON,
Offg. Collector.

Zillah Backergunge, Collector's Office,
The 31st December, 1845.

NOTICE is hereby given under Section VI. Act 1 of 1845, that the undermentioned Estate in Zillah Hooghly, will be put up to public and unreserved Sale at the Collector's Office of that District, on Wednesday, the 21st day of January 1846, or 9th Maugh 1252 B. S., for arrears of Revenue due on the 27th December 1845.

No. of Class.	Class of Mehal.	No of the Mehal on the District Rent Roll or Register.	Name of Mehal.	Recorded Proprietor.	Sudder Jummah.	Balance due on the 27th December 1845.	Remarks.
1	Permanently Settled Mehal,.....	49	Lot Hathiashala, Pergunnah Chowmooah,	Roy Radhagobind Sing, Chackeran, ...	11569 5 0 0 8 10 5 0 11577 15 5 0	4318 13 9 0	The entire Estate will be put up to Sale for the realization of arrears of Government Revenue.

HOOGHLY COLLECTORATE,
The 30th December, 1845.

A. REID, *Collector*.

NOTICE is hereby given under Section VI. Act No. I. of 1845, that the undermentioned Estates in Zillah Beerbhoom, will be put to public and unreserved Sale at the Collector's Office of that District, on Monday, the 26th January 1846, or 14th Magh 1252 B. S., for arrears of Revenue, and other demands which by the Regulations and Acts in force, are directed to be realized in the same manner as arrears of Revenue, due on the 28th December 1845.

No. of Class.	Class of Mehal.	No. of the Mehal on the District Rent Roll or Register.	Name of Mehal.	Recorded Proprietors.	Sudder Jumma.	Balance due on the day 28th December 1845.	Remarks.
1	Permanently Settled Estates, ...	331	Jalkar Kooltarree, ...	Tarrasunkur Roy, ...	21 8 10	9 9 7	
		360	Ditto Koonarah, ...	Essurchunder Mazoomdar, ...	12 5 1	5 14 8	

ZILLAH BEERBHOM, COLLECTOR'S OFFICE,
The 30th December, 1845.

FRANCIS LOUTH,
Offg. Collr.

NOTICE is hereby given under Section VI. Act No. I. of 1845, that the undermentioned Estates in Zillah Behar, will be put to public and unreserved Sale at the Collector's Office of that District, on Tuesday of the 20th day of January 1846 or 8th Maugh 1252, Bengal or 1253 F. S., for arrears of Revenue and other demands which by the Regulations and Acts in force, are directed to be realized in the same manner as arrears of Revenue due on the 27th of December 1845.

No. of Class.	Class of Mehal.	No. of the Mehal on the District Rent Roll or Register.	Names of Mehals.	Recorded Proprietors.	Sudder Jumma.	Balance due on the 27th December 1845.	Remarks.
3	Permanently settled Estates, ...	63	Binda and Gungwar appertaining to lot Binda, Pergh. Sherghotty,	Meherban Sing, Goordial Sing, Hunnooman Suhoy, &c., ...	1278 14 11	19 0 11	This Estate is under Butwarra and will be sold under Section 38, Regulation 19 of 1814, with the exception of Mouzahs Gumbra, Fukkut, Singhowah Joaree Ummaytha, Dooruree Mujjhowlee and Koudil.
"	Ditto, ...	16	Burhownah Rana Burhowna Bhayla, Pegh. Rauber, ...	Bunwaree Loll and Shaywuk Ram, ...	93 5 4	29 2 5	Entire Estate to be sold.
"	Ditto, ...	54	Jytpoor, Pergh. Jueha, ...	Doorbejoy Sing, ...	160 8 6	17 7 6	Ditto.
"	Ditto, ...	28	Uzeezpoor, Pergh. Sonouth, ...	Khajeh Mahomud Yar Khan, ...	56 8 9	28 6 9	Ditto.
"	Ditto, ...	33	Sullempoor, Pergh. ditto, ...	Ditto, ...	73 3 11	50 6 11	Ditto.
"	Ditto, ...	34	Ismilepoor Tukkee, Pergh. ditto, ...	Ditto, ...	45 8 4	27 4 0	Ditto.
"	Ditto, ...	104	Uzrucbeh Meyjeeawan, Pergh. Urwul,	Sheo Shunkerbhutt, ...	49 0 7	7 11 2	Ditto.
"	Ditto, ...	293	Muckdoompoor, Ghazeepoor, Doomrawan, Pergh. Behar, ...	Syud Owlad Ally, &c., ...	76 0 2	47 8 1	Ditto.
	Ditto, ...	261	Ootraputtee, Pergh. Ekil, ...	Enaet Hossein, &c., ...	600 0 0	29 2 4	This Estate is under Butwara and 5 As. 2 D. 13 C. 2 B. being the Milkeut Uvant Hossein and Mosst. Muddarun, Guardians of Hossein Ally, Furzund, Mosst. Ulleerum Meer Wahid Ally, Kurreemoonnissa, Ally Bux, Defaulters, will be sold under Section 38, Regulation 19 of 1814, with the exception of 10 Anns, 17 Doms, 6 Couree, 18 Bowree Milkiut of Mosst. Bohorun, &c.
"	Ditto, ...	113	Uzrucbeh Deoriah, Pergh. Seris, ...	Baboo Rampertaup Sing, &c., ..	34 14 4	12 7 3	
"	Ditto, ...	123	Burdeeh, Pergh. Seris, ...	Noor Ally, &c., ...	27 10 2	26 10 1	Entire Estate to be sold.
Clause 2, Section 5, ..	Temporarily settled Estates, ...	125	Russoolpoor Pokhraha, Pergh. Seris,	Ubboor Ruzzak, ...	68 10 5	11 15 0	Ditto.
							This Estate was settled for 20 years from 1247 F. S.

No. of Class.	Class of Mehal.	No. of the Mehal on the District Rent Roll or Register.	Names of Mehals.	Recorded Proprietors.	Sudder Jumma.	Balance due on the 27th December 1845.	Remarks.
Clause 4. Section 5 ..	Estates to be sold for arrears due on account of other Estates, ...	125	Uz Jummaulpoor Singurhaut including lot Dulleepoor Jumsaree, &c., Pergh. Behar, ...	Roop Coor, &c., ...	329 13 10	193 8 9¾	The Rights and Interests of Jummaloodeen Hossein, Uhmuddee Begum, Mohomuddee Begum, Syid Futteh Ally, and Shah Beebee, will be sold in liquidation of arrears of *Bugnah* Interest due from them on account of Mh. Jeeur, Pergh. Behar.
	Ditto, ...	.....	Uz Milkiut and Mokurree of Mouzah Owreeah, Pergh. Nurhut,	Narain Sing and Pohkur Sing, &c., ...	22 6 5	266 8 10	The Rights and Interests of Pohkur Sing will be sold for arrears of *Zurkhesara Nelam* of Mouzah Gowree, Pergh. Pelitch as per requisition of the Collector of Patna
	Ditto, ...	.....	Arazee 20 Biggah of Mocurrurree land situated in Mouzah Koosmha appertaining to lot Koosmha, &c., Pergh. Sherghotty,	Bheekharee Sing, &c., ...	149 5 4		
	Ditto, ...	.....	Arazee 40 Biggahs of Mocurrurree land situated in Mouzah Khurrautee appertaining to lot Brunhuadeo, Pergh. Sherghotty,	Mohomud Lollkhan, ...	98 2 2	125 9 6	The Rights and Interests of Mr. Mathew's security to be sold for arrears of Revenue due from the Farmers of Mouzahs Soojeekhass, Oodeekhass, Durjookhass, Ecumbah, Chundhumoosh, Goburdeeha and Puthra, Pergh. Sherghotty.
	Ditto, ...	.....	A certain quantity of land a Bungalow and its Compound situated at Sherghotty Khass, Pergh. Sherghotty, ...	Mr. R. Mathews, ...	0 0 0		

Behar Collectorship, Gyah, The 29th December, 1845.

WM. BELL.
Offg. Collector.

NOTICE is hereby given under Section VI. Act No. I. of 1845, that the undermentioned Estates in Zillah Bullooah, will be put up to public and unreserved Sale at the Collector's Office of that District, on Tuesday the 20th January 1846, for arrears of Revenue and other demands, which by the Regulations and Acts in force are directed to be realized in the same manner as arrears of Revenue, due on the 26th December 1845.

No. of Class.	Class of Mehal.	No of the Mehals on the District Rent Roll or Register.	Names of Mehals.	Recorded Proprietor.	Sudder Jumma.	Balance due	Remarks.
I.,	Permanently settled Estates, ...	16	Turruff Bhowanny Churrun Hissa, 4 A. 2 G. 3 C., Ph. Sundeep, ...	Sreemotee Bamasoondoree Debee, and Sreemotee Shorosheeballah Debee,...	20296 6 11	Up to Kist of Kartick 1252 B. S., 5225 12 9	
Do.,	Ditto, ...	17	Turruff Bhowanny Churrun, Chur Afzul, Chur Neeluckhee, Mya Kenjutallee and Chars Lallah and Kalloo, in Chuckla Huttee, Ph. Sundeep.....	Ditto,.....	19300 9 5	8072 10 6	
Do.,	Ditto, ...	18	Neelam Bhowanny Churrun Hissa, 1 A. 5 G. 2 Kg., in Chuckla Bominee, Ph. Sundeep, ...	Ditto,.....	2503 0 0	653 11 9	
Do.,	Ditto, ...	483	Talook Chand, Premnarrain, in Hissa, 5 A. 6 G. 2 C. 2 Kt., Pergh. Ambrabad.	Kishore Narrain, Juggo Mohun and Ruttun Monee,.....	74 10 8	33 1 1	
Do.,	Ditto,.....	601	Talook Ruffee Kurreem, Joynuddeen Moodafut, Shaha Allee in Hissa, 10 A. 13 G. 1 C. 1 Kt., Pergh. ditto,	Mohumed Monohur Khondkar, ...	26 15 4	11 13 0	
II.,	Estates not Permanently Settled, ...	.....	Howlah Mân Beebee, in Chur Kishtopoorah, ...	Mân Beebee, Oomdajan Khan, Esuff Khan, and Noor Khan, heirs of Meeah Jan Khan, and Sudderuddee, ...	Jumma not inserted owing to its being a Shikamee Mehal, ...	686 6 5	This balance is due on account of the years 1248 and 1249 B. S.
III.,	Estates in arrears on account of years antecedent to the current and preceding year, ...	2	Zimmah Oopoojeebikah Allee Rezah, independent, resumed Lakeraj Mehal of Turruff Bhowanny Churrun, Pergh. Sundeep, ...	Aman Beebee, Komul Beebee, Rujub Banoo, Myrum Beebee, Bucktar Mohd., ...	438 2 9	1459 4 5	This balance is due on account of the years from 1238 to 1251 B. S.
Do.,	Ditto,.....	7	Zimmah Allee Rezah Chowdry, independent, resumed Lakheraj Mehal of Turruff Bhowanny Churrun, Pergh. Sundeep, ...	Aman Beebee, Rujub Bannoo, Bucktar, Noor Beebee, Myrum Beebee,	453 11 2	3015 14 9	Ditto from 1239 to 1251 B. S.
Do.,	Ditto,.....	8	Zimmah Bolloram Chutopadhia, independent, resumed Lakheraj Mehal of Turruff Bhowanny Churrun, Ph Sundeep, ...	Grees Chunder and Sheeb Chunder Chuttopadhia, ...	684 9 9	4576 15 4	Ditto from 1236 to 1251 B. S.
Do.,	Ditto,...	33	Shikmee Zimmah Joomun Allee, resumed Lakheraj Mehal in Turruff Mohumed Hosein, Ph Sundeep, ...	Sreemotee Akah Banoo "alias" Akeema Beebee, ...	Jumma not inserted owing to its being a Shikme Mehal, ...	77 13 5	Ditto from 1241 to 1251 B. S.

Bullooah, Dy. Collr.'s Office,
The 29th December, 1845.

W. C. SEALY.
Dy. Collr.

NOTICE is hereby given under Section VI. Act No. 1 of 1845, that the undermentioned Estates in Zillah Mednapoor, will be put to public and unreserved Sale at the Collector's Office of that District, on Tuesday the 27th day of January, 1846, for arrears of Revenue and other demands which by the Regulation and Acts in force, are directed to be realized in the same manner as arrears of Revenue due on the 28th day of December 1845.

No. of Class.	Class of Mehal.	No. of the Mehal on the District Rent Roll or Register.	Name of Mehal.	Recorded Proprietor.	Sudder Jumma.			Balance due on the 28th day of December 1845.			Remarks.
					Rs.	A.	P.	Rs.	A.	P.	
1	Permanently settled Estates,.....	2	Sabularah, Ph. Kaseejorah, ...	Sreenath Ghose,.....	9105	13	1	2130	6	2	
		39	Daoolbar, Ph. ditto, ...	Doorgachurn Bundopudia, ...	1644	14	3½	560	13	4	
		59	Gopaul Hajra, Ph. ditto, ...	Ramsoonder Khuttooah, ...	639	8	7¾	219	10	¾	
		279	Tumlook, Ph. Tumlook, ...	Rajah Lukhee Narain Roi,.....	112551	10	10¼	19136	5	2¾	
		2064	Puddolab Chuck and Koolmonee Chuck, Ph. Bohireemoota, ...	Koolmonee Mohapottur,.....	414	1	1½	9	15	2¾	
		2084	Jogoodasbar, Ph. ditto,.....	Nubkisore Das, Odicaree,.....	238	8	2	8	14	9½	
		2273	Rughoonath Chuck, Pergh. Kaseejorah, ...	Sookdeb Chuckerbutty and Gundharee Ghatta, and Modhoosoodun Mytee, ...	40	7	2¼	12	8	0	
		2344	Gurhgunaputty, Ph. Brominbhoom, ...	Gunganarain Deb,.	192	8	7	93	0	0	

O. W. MALET,
Offg. Collr.

Mednapoor Collectorate,
The 21st December, 1845.

NOTICE is hereby given under Section VI. Act I. of 1845, that the undermentioned Estates, &c., in Zillah Patna, will be put to public and unreserved Sale at the Collector's Office of that District, on Friday, the 23d January 1846, for Arrears and other demands which by the Regulations and Acts in force, are directed to be realized in the same manner as arrears of Revenue due on the 27th day of December 1845.

No of Class.	Class of Mehal.	No of Mehal on the District Rent Roll or Register.	Names of Mehal.	Recorded Proprietors.	Sudder Jumma.	Balance up to the kist Ughun 1253 F. S.	Remarks.
1	Permanently settled Estates, ...	228	Uz Rukba Gobindpoor Bhirna, Pergh. Bheempoora, a Nizamut Estate, ...	Moheshdut Malik and Malgoozar, ...	20 6 0	7 8 0	Entire Estate will be sold.
,,	Ditto, ...	205	Chuck Ruktour Uz Rukba Dirgpoor, Pergh. Ghyaspoor, ...	Sheik Subur Ali, Musst. Moorrad Bebee Nasir Ali, Anait Ali, Cheerag Ali, Ahmud Hosein, Musst. Afzul Nissa, Malgoozars, Maliks others, ...	34 4 1 Inclusive of Malikana,	10 3 11	Ditto ditto.
,,	Ditto, ...	334	Chuck Emad Moozuffurpoor, Pergh. Ghyaspoor, ...	Musst. Museehay, Imam Ali Khan, Maliks and Malgoozars, ...	31 7 5	11 13 0	Ditto ditto.
,,	Ditto, ...	345	Chuck Haydait Oollah Uz Rukba Masuthoo, Pergh. Ghyaspoor, ...	Syed Abdool Wahab, Maliks and Malgoozars, ...	13 0 6	13 0 6	Ditto ditto.
,,	Ditto, ...	806	Uz Patawnjea, Pergh. Ghyaspoor, ...	Wallait Hosein Oorf Bhuttun, Sheik Oolfut Hosein, Ishfak Hosein, Nasir Ali, husband of Musst. Husmut, Kareem Bux, Abdool Razak, Alli Bux, Musst. Geean, Maliks and Malgoozars, ...	12 4 6	4 10 0	Ditto ditto.
,,	Ditto, ...	272	Chuck Yar Mohamud Uz Rukba Nunowree, Pergh. Sanda, ...	Jug Mohun Ooja Malgoozar, Maliks others,	39 7 6 Inclusive of Malikana,	16 12 1	Ditto ditto.
,,	Ditto, ...	546	Rampoor Choormar (12 Annas,) Pergh. Shahpoor Munair, ...	Nunkoo Sing and Golab Sing, Malgoozars, Maliks others, ...	197 12 5 Inclusive of Malikana,	247 0 5	Ditto ditto.
,,	Ditto, ...	607	Shurfabad Parthoo (12 Annas,) Pergh ditto,	Nunkoo Sing and Goolab Sing, Maliks and Malgoozars, ...	615 0 0	763 12 0	Ditto ditto.
,,	Ditto, ...	24	Chuck Bhakuree Uz Rukba Chewnday, Pergh. Shahjehanpoor, ...	Doomun Sing and Rambux Sing, Malgoozars, Maliks others, ...	15 5 11 Inclusive of Malikana,	4 10 11	Ditto ditto.
,,	Ditto, ...	83	Ayma Hiatpoor, Pergh. Shahjehanpoor, ...	Shaikh Ameer Ali, Vazeer Ali, Musst. Uzimun, Musst. Mujeedoon Nissa, Uzeemoonnisa, Futma Bux, Moinooddeen Hosein and Khyroon Nisa, Malgoozars, Maliks others, ...	83 1 9 Inclusive of Malikana,	46 11 9	Ditto ditto.
,,	Ditto, ...	149	Moostufapoor Eroy, Pergh Shahjehanpoor, ...	Dumree Pasee, Malgoozar, Maliks others, ...	35 11 7 Inclusive of Malikana,	21 14 10	Ditto ditto.

No. of Class.	Class of Mehal	No. of Mehal on the District Rent Roll or Register	Names of Mehal.	Recorded Proprietors.	Sudder Jumma.	Balance up to the kist Ughun 1253 F. S.	Remarks.
1	Permanently settled Estates, ...	18	Aima Uz Rukba Syedpoor Ekungur Syedpoor Bouzoorg and Khoord, Badrabad, Mouzooma Chuck Jehangheer, Pergh. Tilhara.	Takree Muhtoe, Meer Wallait Hosein, Meer Immam Bux, Meer Nadir Ali, Syed Sakhawut Hosein, Syed Jan Ali, Syed Nisar Hosein, Musst. Najeebun Nissa, Zahoorun, Meer Beekun, Shawuk Muhtoe, Dhurrun Sing Muhtoe, Khemchund Muhtoe, Narain Muhtoe Hurdut, Jeewan Rai, Meer Vazir Ali, Meer Goolam Hosein, Musst Mungloo, Musst. Zeenutoonnissa, Musst Lutchoo, Meer Vazir Ali, Meer Biekun, Meer Oomaid Ali, and Meer Sufdar Hosein, Maliks and Malgoozars, Takree Muhtoe, Shawuk Muhtoe, Dhurrun Sing Muhtoe, Khemchund Muhtoe, Narain Muhtoe, and Hurdut, Ijaradars of the Shares of Musst. Mungloo; Meer Golam Hosein, Kunnyea Rai, Ijaradars of the Shares of Meer Oomaid Ali (absent) Kirtee Gurrain, Ijaradar of the Shares of Meer Sufdar Hosein (absent) and Musst Zahoorun (present.)	52 11 3	65 14 1	Entire Estate will be sold.
2	Ditto, ...	431	Aima 2 Sahums Chuck Zeenuddeen Oorf Pultoo Khunday Uz Rukba Syedpoor Ekungur, &c., Pergh. Tilhara, ...	Syed Sufdar Ali, Syed Nusrut Ali, Syed Sadool, Musst. Wajun, Syed Waheeduddeen, Ushruf and Syed Uttah Ushruf, Maliks and Malgoozars.	27 5 0	15 6 3	Ditto ditto.
3	Ditto. ..... Not on the Toujee,	33	Kasempoor Dhumeal, Pergh. Sandah,.... ...	Ashruf Ali Oorf Dhoomun, Fajul Hosein, son of the said Dhoomun, Musst. Bachun, daughter of Musst Burdoo, Malgoozars, Maliks others, ...	11 11 2 Inclusive of Malikana,	6 8 7 Balance for 1252 F. S.	Ditto ditto.
4	Houses which will be sold for recovery of Balances of other Estates,	.....	2 Houses roofed with straw, situated in Jumsari, Pergh. Guyaspoor, ...	Dhookun Lal, ...	0 0 0	681 3 0	It is proposed to dispose of the Rights and Interests in the two Houses, the property of Dhookun Lal, one of the defaulters of Mouzah Burierpoor Pergh Ghyaspoor, for the realization of the Government dues, as per orders of Mr. Deputy Collector C. J. Muller, dated 14th August 1845.
"	Ditto, ...	.....	A Mud House roofed with Straw, containing 2 Rooms and a Viranda in front on the Southward; as also one on the Eastward; on the North it is enclosed with a wall (unroofed,) situated in Mh Lucknu, Pergh Azimabad, ...	Pershadi Pasi, ...	0 0 0	1 6 6	It is proposed to dispose of the Rights and Interests in this House, the property of Pershadi Pasi, defaulter for realization of Abkari Balances due from him for 1842-43 and 1843-44, as per my orders, dated 10th September 1845.

,,	Ditto, ...	.....	A House thatched with Straw, containing three Rooms on the West and a Shop on the Eastern side, as also a separate building, having a door for igress and ingress, and another Room on the Eastern extremity, having a wall (without being thatched) on its two sides, situated in Mouzah Lukhna, Pergh. Azimabad, ...	Buneadee Pasi, ...	0	0	0	8 4 9	It is proposed to dispose of the Rights and Interests in these Houses, the property of Buneadee Pasi, defaulter of the Taree Mehal for the recovery of the Balances due from him for 1842-43 and 1843-44, agreeably to my orders, dated 10th September 1845.
,,	Ditto, ...	.....	A House roofed with Tile, having a Veranda in front and wood pillars, situated in Mohulla Moongoola, with doors (six in number,) &c.	Lutchminea Pasin, ...	0	0	0	9 3 0	The Rights and Interests in this House, the property of Lutchminea Pasin, defaulter of the Taree Mehal, Pergh. Azimabad, will be sold for the liquidation of the balances due from her on account of 1843-44 according to my orders, dated 22d September 1845
,,	Ditto, ...	.....	A mud-built House, containing three Rooms, two on the Western side and one on the East for igress and ingress and on its three sides it is surrounded by walls (without being thatched,) situated in Mouzah Musaree, Pergh. Azimabad, ...	Chooramun and Mohun Pasees, ...	0	0	0	3 15 0	The Rights and Interests in this House, the property of Chooraman and Mohun Pasees, defaulters of the Taree Mehal, will be sold for the recovery of balances due from them on account of 1843-44 as per my orders, dated 22d September 1845
,,	Ditto, ...	.....	A palm and a Date tree, situated in Mohullah Chuck Shahmohamed, Pergh Azimabad; and another Palm tree situated Mouzah Azeem Chuch in Patna.	Jeetun Pasi, ...	0	0	0	17 0 9	The Rights and Interests in these Trees, the property of Jeetun Pasi, defaulter of the Taree Mehal, Pergh. Azimabad, will be sold for realization of the Government dues for 1843-44 per my orders, dated 25th September 1845.
,,	Ditto, ...	.....	1st. A piece of fallow Land, situated in Muhulla Moogulpoora in Patna, 20 yards length, 29 yards breadth, 580 yards Total or 3 C. 5 D. on the East, it had been occupied by under tenants, (now empty); on the West there is a house belonging to Boolakee Pasi and North, a public road; on the South, a field, ... 2d. Another piece of land which is now occupied by Fakeera Butcher, Juggur Moo Bae. Chundeo Kulwar, 56 yards length, 5 yards breadth, 280 yards total or 1 C. 11 D. on the East it has a House belonging to the security (now empty); on the West, a lane for intercourse; South, a patch of land belonging to Dindial Bhugut; North, the Public Road, ...	Mirza Najuf Ali and Mirza Husson Ali Khan.	0	0	0	1559 2 1	The Rights and Interests in these two pieces of Land the property of Mirza Nujuf Ali and Mirza Husson Ali Khan, the Malzamins of Toolookee defaulter of the Abkarry Mehal (leaving the shares of the objectors and other co-sharers, heirs of Mirza Zuhooroollah Beg) will be sold for realization of Government balances due from them on account of 1246 F. S as per my orders, dated 7th November 1845.
6	Ditto, ...	.....	A mud-built House, roofed with Straw situated in Syedenpoor Gool, Pergh. Shahjehanpoor; a Mangoe tope and Palm trees situated in Khoorumpoor, Pergh. Shahjehanpoor, ...	Musst. Tuhtool Nissa, ...	0	0	0	6 0 0	The Rights and Interests in the Mud House and Mangoe Tope, &c. the property of Musst. Tuhtool Nissa (who withheld Tulbana of the sale of Syedunpoor Gool and Khoorumpoor held for the liquidation of the balances Mukdoompoor) will be sold for realization of the said Tulbana as per my orders, dated 21st October 1845.

Patna, Collectorate,
The 30th December, 1845.

T. SANDYS, *Collector.*

NOTICE is hereby given, under Section VI. Act No. I. of 1845, that the undermentioned Estates in Zillah Rungpore, will be put up to public and unreserved Sale at the Collector's Office, of that District, on Friday, the 30th of January 1846, corresponding with the 18th Maugh 1852, B. S., for Arrears of Revenue, which was due on the 28th day of December 1845.

Number of Class.	Class of Mehals.	Number of the Mehals on the District Rent or Register.	Name of Mehals.	Recorded Proprietor.	Sudder Jumma.	Balance due on the 28th December 1845.	Remarks.
2	Permanently settled Resumed Rent, Free Land, not exceeding 100 Rs.,...	366	In Kishamut Dulgong Chackla Kankeenah, ...	Kantessuree Dassya,.....	41 4 4	25 4 4	Entire Estate.
1	Ditto ditto exceeding 100 Rupees, ...	382	In Mouzahs Mareah, &c.. appertaining to Chackla Bodah,	Azmut Shah, Jan Allee, Ameer Shah and Moneshyam,.....	177 10 11	60 8 0	Ditto ditto.
2	Ditto ditto, not exceeding 100 Rupees,	397	In Mouzah Tepoorgaree Chackla Patgong,.....	Treepooraree, Sirmah and Pudum Narain Sirma, ...	24 6 7	12 0 0	Ditto ditto.

Rungpore, Collector's Office, the 3d January, 1846.

A. T. DICK, *Collector.*

NOTICE is hereby given under Section VI. Act I of 1845, that the undermentioned Estates in Zillah Rajshahye, will be put up to public and unreserved Sale at the Collector's Office of that District, on Monday the 26th day of January 1846, corresponding with 14th Maug 1252, B. S., for arrears of Revenues and other demands which by the Regulation and Acts in force, are directed to be realized in the same manner as arrears of Revenue due for the Kist of December 1845 or Ugran 1252 B. S.

Number of Class.	Class of Mehal.	Number of the Mehal on the District Rent Roll or Regr.	Name of Mehal.	Recorded Proprietors.	Sudder Jumma.	Balance due on the 13th of Decr 1845.	Remarks.
1	Permanently settled Estate,.....	752	Kismut Hamkooreah Kootub, Ph. Kattarmulla, ...	Juggonoth Nundy,.....	57 13 3	18 0 0	This Mehal produces rice, pulse, &c. &c. &c.
2	Estate not permanently settled,...	1712	Mouza Koekong Bingong, Ph. Mehumunshye,.....	Juggonoth Sandyal, Issurchunder Sandyal,.....	24 10 5½	10 0 0	Settled temporarily with the Malik, for 10 years, from 1249 to 1258, B. S. This Mehal produces rice, pulse, &c. &c.

Rajshahye Collectorate, The 1st January, 1846.

JOHN S. TORRENS, *Collector.*

G. H. Huttmann, Bengal Military Orphan Press, Calcutta.

SECOND APPENDIX TO

The Calcutta Gazette:

Published by Authority.

SATURDAY, JANUARY 10, 1846.

INSOLVENT COURT.

ASSIGNEE'S OFFICE.—NOTICE.

PURSUANT TO ACT No. XXVII. OF 1841.

NOTICE is hereby given, that in the event of no claim being established to the unclaimed Dividends hereunder mentioned, and which were paid into the hands of the Accountant General and Sub-Treasurer of the East India Company, with the privity of the Accountant General of the Insolvent Court pursuant to the above Act under the Orders of the said Court, bearing date the 3d day of January, 1840, or any part thereof as particularized hereunder within 12 months from this date, such Dividends will be distributed among such of the Creditors of the respective Insolvent Estates as shall have established their claims against such Estates respectively, and an order will be obtained to have such claims, the Dividends upon which remain unclaimed at the expiration of the time abovementioned, expunged from the respective Schedule.

R. O'DOWDA,
Assignee.

Calcutta, 24th Feb. 1845.

Statement of Unclaimed Dividends paid into Court under Orders of 3d January, 1840.

ESTATE OF JOHN PALMER.

Names of Creditors.	Description in the Schedule.	Amount of Claim Sa. Rs.	1st Divid. at 4 Co.'s Rs. per 100 Sa. Rs.	
Zuffer Ally, ...	... ...	1000 0 0	40 0 0	Proved.
J. W. Hogg, Admor., ...	Estate of Elliot, ...	539 0 6	21 9 0	ditto.
Dr. M. L. Kent, ...	Agents Mackintosh, ...	265 2 9	10 9 9	ditto.
Ensign Peake, ...	„ Fergusson and Co. ...	931 1 5	37 3 10	ditto.
Madame La Place, ...	Milliner, deceased, ...	116 8 0	4 10 7	ditto.
Frith, Gordon and Co. ...	Chemists and Druggists, ...	117 0 0	4 10 10	ditto.
E. P. Ferris, ...	... ...	18 0 0	0 11 6	ditto.
Monr. Famond, ...	Agent Monsr. Chardon, ...	110 2 0	4 6 6	ditto.
Mirza Mahomed Askerry Feerut, ...	... ...	26 8 4	1 0 11	ditto.
Radamohun Pyne and Co. ...	Shop-keepers, ...	4 0 0	0 2 6	ditto.
Mrs. M'Kelly, ...	... ...	1089 8 10	42 12 6	Admitted.
Lo[illegible] Hampton, ...	Agents Mackintosh and Co. ...	259 10 10	10 6 8	Proved.
[illegible] Irving, Cornet, ...	... ...	40 11 1	1 10 0	Admitted.
C. T. Best, ...	London, ...	150 1 6	6 0 1	Proved.
[illegible] Cutler, ...	ditto, ...	1897 11 2	75 14 6	ditto.
R. B. Cooper, ...	ditto, ...	466 13 8	18 10 9	ditto.
W. Dickinsons, ...	ditto, ...	570 0 0	22 12 10	ditto.

ESTATE OF JOHN PALMER.—*(Continued.)*

Names of Creditors.	Description in the Schedule.	Amount of Claim Sa. Rs.	6th Divid. at 4 Co.'s Rs. per 100 Sa. Rs.	
Ed. Freeman, ...	London, ...	297 1 6	11 14 2	Proved.
R. Gilbert, ...	ditto, ...	206 13 8	8 4 4	ditto.
Madame Girardot, ...	ditto, ...	1303 4 6	52 2 2	ditto.
Madame Girardot, ...	ditto, ...	256 13 8	10 4 4	ditto.
Miss S. James, ...	ditto, ...	397 14 5	15 14 10	ditto.
Miss James, ...	ditto, ...	70 13 8	2 13 4	ditto.
John and Wm. Mortlock,	ditto, ...	685 12 11	27 6 11	ditto.
John Miller, ...	ditto, ...	182 12 2	7 4 11	ditto.
Rawlins, Savage and Co.,	ditto, ...	1160 13 8	46 6 11	ditto.
Jas. Ralph, ...	ditto, ...	204 0 6	8 2 7	ditto.
Mrs. Reilly, ...	ditto, ...	3333 12 9	133 5 7	ditto.
P. Trunwell, ...	ditto, ...	606 0 0	24 3 10	ditto.
White and Williams, ...	ditto, ...	204 4 8	8 2 9	ditto.
J. Wood, ...	ditto, ...	181 2 3	11 3 11	ditto.

ESTATE OF GEORGE REBELLO.

Creditors.	Description.	Amount of Claim Sa. Rs.	4th Divid. at 13 Co.'s Rs. pr. 100 Sa. Rs.	
Mohun Baboo, ...	Of Terretty Bazar, Banian, ...	53 0 0	7 12 9	Proved.
D. M. King, Exor. to the late H. L. V. DeRozio, ...	Circular Road, Cal., late Editor of East India Newspaper, ...	20 0 0	2 9 7	Admitted.
Doorgachurn Mookerjee,	Hautcollah, Cal., Banian, ...	50 0 0	6 8 0	ditto.

ESTATE OF JAMES CHARLES COLEBROOKE SUTHERLAND.

Names of Creditors.	Description.	Amount of Claim Sa. Rs.	3d Divid. at Co.'s 18-14 As per 100 Sa. Rs.	
George Allan, ...	Of Calcutta, ...	10 0 0	1 14 2	Proved.
Andrew and Co., ...	... ...	20 2 0	3 12 9	ditto.
Bissonauth Mullick, ...	Burra Bazar, in Calcutta, ...	201 0 0	37 15 0	
Hurrinarain Ghose, ...	... ...	675 4 0	127 7 3	ditto.
Kinnoo Roy and Co., ...	Of Calcutta, Shop-keepers, ...	4 0 0	0 12 0	ditto.
A. C. Ostell, ...	Old Court House Street, Calcutta, Book-seller, ...	4 0 0	0 12 0	
Reformer, Newspaper, ...	Of Calcutta, ...	6 0 0	1 2 1	
Rammohun Gangoly, ...	... ...	300 0 0	56 10 0	ditto.

ESTATE OF STEPHEN MALCOLM GASPER.

Names of Creditors.	Description.	Amount of Claim.	1st Divid. at 3 Rs. 4 As. per Cent.	
Fuckeerchund, ...	Chandney Choke, in Calcutta, Cloth Merchant, ...	200 0 0	6 8 0	Admitted.
Guyadeen, ...	Ditto ditto, ...	35 0 0	1 2 5	ditto.
Jos. Hypher, ...	Durrumtollah, in Calcutta, Cook, ...	20 0 0	0 10 5	ditto.
Robert Hollow, ..	Weston's Lane, in Calcutta, Wine Merchant, ...	60 0 0	1 15 2	ditto.
Hullodhur Dutt, ..	China Bazar, Calcutta, Shopkeeper, ...	20 0 0	0 10 5	ditto.

ESTATE OF STEPHEN MALCOLM GASPER.—(Continued.)

Names of Creditors.	Description.	Amount of Claim.	1st Divid. at 6 Rs. 4 As. per Cent.	
Macfarlane and Co. ...	Cossitollah, Calcutta, Boot and Shoe Makers, ...	20 0 0	0 10 5	Admitted.
Madame Gervain and Co.,	Ditto ditto, Milliners, ...	160 0 0	5 3 2	ditto.
Rajnarain Mullick, ...	Burra Bazar, Calcutta, Merchant,	45 0 0	1 7 8	ditto.
Wm. Witchlow, ...	Hurrinbarry Lane, Calcutta, Writer, ...	47 0 0	1 8 6	ditto.

ESTATE OF JUSROOP.

Names of Creditors.	Description.	Amount of Claim Sa. Rs.	1st Divid. at 2 Co.'s Rs. per 100 Sa. Rs.	
Abeerchund, ...	Hanspooker Lane, Calcutta, Merchant, ...	271 2 0	5 6 7	Admitted.
Baboo Luckmeechund, ...	Of Ajmeer, Merchant, carrying on business under the Firm of Hummeermul and Luckmeechund, at Burra Bazar, in Calcutta, by his Gomastah, Ujaraj, ...	2858 15 0	57 2 10	ditto.
Baboo Byjonauth, ...	Of Mirzapore, in Oude, Merchant, carrying on business at Burra Bazar, in Calcutta, by his Gomastah Moonsuk Doss, ...	1164 14 0	23 4 9	ditto.
Hajee Terauze and Ahamed Sherriff of Macao, in China, ...	Agent in Calcutta, Shaik Addam,	500 0 0	10 0 0	ditto.
Hunnoomaun Doss, only Son of Ramnarain Baboo, ...	Durmah Huttah, in Calcutta, Gomastah, ...	1500 0 0	30 0 0	ditto.
Joyher Sing, Jemadar, ...	Burra Bazar, in Calcutta, ...	4841 9 0	96 13 3	ditto.
Juggomohun Doss and Jooraware Mull of Marware, ...	Who carry on business as Merchants at Cotton Street, Calcutta, by Gomastah Issore Doss, ...	600 0 0	12 0 0	ditto.
Nuthmull, ...	Burra Bazar, in Calcutta, Merchant, ...	800 0 0	16 0 0	ditto.
Pertaubchund, ...	Mirzapore, in Oude, Merchant, carrying on business under the Firm of Foilseyram Pertaubchund, ...	928 14 0	18 9 3	ditto.
Rogoonauth Doss, ...	Burra Bazar, Calcutta, Merchant,	34 14 0	0 11 2	ditto.
Soorjoomul and Ramloll,	Hanspooker Lane, Calcutta, Merchants, ...	125 0 0	2 8 0	ditto.
Shewchurn Dololl, ...	Punchanun Tollah, Broker, ...	40 0 0	0 12 9	ditto.
Shewpersaud and Rampersaud, ...	Marware, carry on business as Merchants at Toolah Bazar, in Calcutta, by Gomastah Balchund, ...	35 4 0	0 11 3	ditto.

ESTATE OF WILLIAM BURROWS.

Names of Creditors.	Description.	Amount of Claim Sa. Rs.	1st Divid. at Co.'s 5 Rs. 8 As. per 100 Sa. Rs.	
A Malay Woman, called by the name of Nonah Hutchison, ...	Who died at Penang about 10 months ago, ...	104 0 0	5 11 6	Admitted.
Abraham Serang, ...	Machoobazar, Shop-keeper, ...	82 0 0	2 13 9	ditto.
Banypersaud and Baijpie,	Gowallee Tollah, Calcutta, Merchant, ...	533 0 0	29 5 0	ditto.

ESTATE OF WILLIAM BURROWS.—*(Continued.)*

Names of Creditors.	Description.	Amount of Claim Sa. Rs.	1st Divid. at Co.'s 5 Rs. 8 As. per 100 Sa. Rs.	
J. Braders, ...	In the Common Jail, ...	584 0 0	32 2 0	Admitted.
Boutlim, ...	Free School Street, Matrany, ...	16 0 0	0 14 1	ditto.
Bissonauth, ...	Gowaltollee, Moodee, ...	11 12 3	0 10 4	ditto.
Buxoo, ...	Misrygunge, Kitmutgar, ...	24 0 0	1 5 1	ditto.
Backett, W., Estate, ...	Merchant of Batavia, in Java, a Penalty Bond for Spanish Dollars 486, ...	1010 14 0	55 9 6	ditto.
Cox, Mr. ...	Mission Row, Wine Merchant,	20 0 0	1 1 7	ditto.
Coondeney, ...	Kidderpoor, Tuilor, ...	80 0 0	4 6 5	ditto.
Coonding, ...	Free School Street, Matrany, ...	3 0 0	0 2 7	ditto.
Cheenee Bus, ...	Wellesley Street, Money Changer, ...	117 0 0	9 11 9	ditto.
Dwyer and Co. ...	Blackburn's Street, Chunam Gully, Merchant, ...	93 0 0	5 1 10	ditto.
Dwyer, J. ...	Ditto ditto, ...	56 0 0	3 1 3	ditto.
Domun, ...	Gowalleetollah, Durwan, ...	195 0 0	10 11 7	ditto.
Footkey, ...	Manookhan's Baggecha, Ayah,	27 0 0	1 7 9	ditto.
Gourmohun, ...	Fennick Bazar, Sircar, ...	87 0 0	4 12 6	ditto.
Goorey, ...	Chandey, Rice Man, ...	3 0 0	0 2 7	ditto.
Horee, ...	Buddumtollah, Washerman, ...	12 0 0	0 10 6	ditto.
Hingun, ...	Gowallee Tollee, ditto, ...	14 0 0	0 12 4	ditto.
Harry, ...	Cossitollah, Kitmutgar, ...	20 0 0	1 1 7	ditto.
Jones, E. ...	Sookea's Lane, Wine Merchant,	17 8 0	0 15 4	ditto.
Jannoo Dye, ...	Clausetollah, Cook, ...	40 0 0	2 3 2	ditto.
Jingoo, ...	Misrygunge, Khitmutgar, ...	9 0 0	0 7 11	ditto.
Joomuny, ...	Boitacconah, Cook, ...	8 0 0	0 7 0	ditto.
Kalikinker, ...	Misrygunge, Modee, ...	14 0 0	0 12 5	ditto.
Kunnye, ...	Free School Street, Mater, ...	6 0 0	0 5 3	ditto.
Mrs. Moore, ...	In Europe, formerly School Mistress in Calcutta, ...	144 0 0	7 14 10	ditto.
Mudden, ...	Elliot Street, Bearer, ...	59 8 0	3 4 4	ditto.
Modhoo, ...	Misrygunge, ditto, ...	52 0 0	2 13 9	ditto.
Moun Bebee, ...	Ditto, Cook Woman, ...	35 0 0	1 14 9	ditto.
Motollah, ...	Amratollah, Beedman, ...	60 0 0	3 4 9	ditto.
Noorun, ...	Misrygunge, Ayah, ...	136 0 0	7 7 9	ditto.
Nisha, ...	Ditto, ditto, ...	10 0 0	0 8 9	ditto.
Nauchmohun, ...	Wellesley Street, Teekah Bearer,	2 8 0	0 2 3	ditto.
Punjaun, ...	Misrygunge, Khitmutgar, ...	10 0 0	0 8 9	ditto.
Ramuttoollah Shaik, ...	Taultollah, Clothman, ...	8 0 0	0 7 0	ditto.
Ramjoy Doss, ...	Mott's Lane, Matman, ...	19 0 0	1 0 9	ditto.
Ramdoss, ...	Wellesley Street, Teekah Bearer,	1 0 0	0 0 10	ditto.
Ramsoonder Tatee, ...	Simlah, Joranwallah, ...	5 6 0	0 5 0	ditto.
Shaik Jomun, ...	Free School Street, Landlord,...	125 0 0	6 14 0	ditto.
Shaik Dhurru stoh, ...	King Cooper's Lane, Sweetmeat Man, ...	41 0 0	2 4 2	ditto.
Somerville, Mr. ..	8, Weston's Lane, Wine Merchant, ...	40 0 0	2 3 3	ditto.
Sookoor, ...	Mott's Lane, Landlord, ...	84 0 0	4 9 11	ditto.
Sameer Mistry, ...	Jaun Bazar, on Munnookhan's Ground, Baker, ...	28 0 0	1 8 7	ditto.
Sookoor, ...	Mott's Lane, Matrany, ...	12 0 0	0 10 6	ditto.
Shaiker, ...	Kyriah, Tailor, ...	40 0 0	2 3 3	ditto.
Summon Lok, ...	Gowalleetollah, Clothman, ...	28 0 0	1 8 7	ditto.
Tokey, ...	Jaun Bazar, Baker, ...	30 0 0	1 10 5	ditto.
Vaughan, C. M. ...	Free School Street, Writer, Military Dept. ...	19 13 4	1 1 6	ditto.
Van Ginkee, Mr. ...	Padang, ...	839 13 3	46 3 0	ditto.
Walter Williams, ...	Colingah, No. 149, in Calcutta, Section Writer, Military Department, ...	730 0 0	40 2 6	ditto.
Wootan, ...	Fennick Bazar, Washerman, ...	184 0 0	10 1 11	ditto.

ESTATE OF CONSTANTINE PANIOTY.

Names of Creditors.	Description.	Amount of Claim Sa. Rs.	1st Divid. at Co.'s 1 R. 4 As. p. 100 Sa. Rs.	
John Demetrius, Edlius,	Of Dacca, Gentleman, ...	1366 9 6	17 1 3	Admitted.
John Panioty, Exor. to the Estate of Geo. Panioty, ...	Of ditto, ...	475 2 0	5 15 0	ditto.
Bholanauth Sirdar and Nundcoomar Sirdar,	Of Nobabpore, Dacca, Merchants, ...	10275 15 3	128 7 2	ditto.
Bissumbhur Sirdar, ...	Ditto ditto, ...	2000 0 0	25 0 0	ditto.
Benwa Barjon, ...	Assistant of Wine and Glass, at Dacca, ...	622 0 0	7 12 5	ditto.
Roopchund Deo, ...	Of Dacca, Shop-keeper, ...	237 0 0	2 15 6	ditto.
Revd. Mr. Benjamin Michael, and Constantine Pandazy and John Lucas, and Constantine Pandazy, Exors. of John Lucas, decd.,	Of Calcutta, ...	649 0 0	8 1 9	ditto.
Theodore Lucas, ...	Naraingunge, Dacca, Salt Merchant, ...	1250 0 0	15 10 0	ditto.
Andrew Lucas, ...	Ditto ditto, ...	1250 0 0	15 10 0	ditto.
Elizabeth Brillard. Exix of Peter Brillard, ...	Of Dacca, Widow, ...	113 12 0	1 6 9	ditto.
Do. do. Exix. & Joakim Fascollo, ...	Of ditto, ...	6300 0 0	78 12 0	ditto.
Joakim Fascollo, ...	Of ditto, Indigo Planter, ...	1300 0 0	16 4 0	ditto.
Conny Sirdar & Kistohurry Sirdar, ...	Of Nobabpoor, Dacca, Merchants, ...	5000 0 0	62 8 0	ditto.
Goluck Sirdar & Bindabun Sirdar, ...	Ditto, ditto, ...	5000 0 0	62 8 0	ditto.
Kistnopersaud Sirdar, ...	Ditto, ditto, ...	1500 0 0	18 12 0	ditto.
Sophia Athanas, ...	Dacca, Widow, ...	800 0 0	10 0 0	ditto.
Theodore Paniotty, ...	Amratollah Street, Calcutta, my Son, ...	400 0 0	5 0 0	ditto.
Eulambia Paniotty, ...	Pollock Street, Calcutta, my Daughter, ...	400 0 0	5 0 0	ditto.
Manuel John Mascarinhas,	Calcutta, Merchant, ...	17 8 0	0 3 6	ditto.
Meer Hussen Jaun, heir and representative of Ameer Ausruff Ally,	Dacca, Zemindar, ...	1700 0 0	21 4 0	ditto.
Govind Sircar, ...	Ditto, Shop-keeper, ..	3 4 0	0 0 8	ditto.
Zaecha Lee, ...	Calcutta, Widow, ..	14 0 0	0 2 9	ditto.
Brijonauth Deo, ...	Anty. Indigo Factory, Zillah Dacca, a Gomastah of Mr. R. Doucett, ...	100 13 0	1 4 2	ditto.
John Hollow, ...	Dacca, Zemindar, ...	130 0 0	1 10 0	ditto.

ESTATE OF GEORGE HACKING MAUZER POOLE.

Names of Creditors.	Description.	Amount of Claim Sa. Rs.	1st Divid. at Co.'s 2 Rs. 12 As. per 100 Sa. Rs.	
Curreem Sircar, ...	Old China Bazar, Cal. Cloth Merchant. ...	22 11 0	0 10 0	Admitted.
Dabychurn Rooder, ...	Calcutta, Writer, ...	235 0 0	6 7 5	ditto.
Frith and Gurdon's Assignee, ...	Ditto, ...	60 0 0	1 10 5	ditto.
Goorooduss Dutt, ...	Burra Bazar, Calcutta, Writer,	104 0 0	1 13 9	ditto.
Gouchunder, ...	Old China Bazar, Calcutta, Shop-keeper, ...	40 0 0	1 1 7	ditto.
Gorachund Biswas, ...	Calcutta, Oil Merchant, ...	30 0 0	0 13 2	ditto.
Goolmamood, ...	Cullingah, in Calcutta, Baker...	20 0 0	0 8 10	ditto.
Hurrochunder Ghose, ...	Dhurrumtollah, in Calcutta, Writer, ...	50 0 0	1 6 0	ditto.

ESTATE OF GEORGE HACKING MAUZER POOLE.—*(Continued.)*

Names of Creditors.	Description.	Amount of Claim Sa. Rs.	1st Divid. at Co.'s 2 Rs. 12 As. per 100 Sa. Rs.	
Hullodhur Dutt and Co.,	New China Bazar, Calcutta, Shop-keeper, ...	45 8 0	1 4 6	Admitted.
Hurro Goldar, ...	Gooraustaun's Lane, Calcutta, House Builder, ...	28 0 0	0 12 4	ditto.
Kisnoo Roy and Co., ...	New China Bazar, Calcutta, Shop-keepers, ...	10 0 0	0 4 5	ditto.
John Lackersteen, ...	Calcutta, Merchant, ...	831 7 0	22 13 10	ditto.
Wm. Masters, ...	Ditto, School Master, ...			
L. S. Lewis, ...	Intally, Suburbs of Cal. Assistant to Messrs. J. & H. Cowie,	250 0 0	6 14 0	ditto.
Llewelyn, J. ...	Cossitollah, Calcutta, Undertaker, ...	113 0 0	3 1 3	ditto.
Mudden Ghose, ...	Mendy Bagan, Calcutta, Butterman, ...	25 0 0	0 11 0	ditto.
Narain Sing, ...	Burra Bazar, Calcutta, Merchant, Son of Golaub Sing, deceased, ...	391 8 0	10 12 3	ditto.
T. and P. Palmer, ...	New China Bazar, Calcutta, Wine Merchants, ...	128 5 0	3 8 6	ditto.
Prankissen Bysack, ...	Calcutta, Writer, ..	250 0 0	6 14 0	ditto.
Peer Bux, ...	Mendy Bagan, Calcutta, Wine Merchant, ...	30 0 0	0 13 3	ditto.
Radamohun Pyne and Co.,	New China Bazar, Calcutta, Shop-keeper, ...	90 0 0	2 7 7	ditto.
Ramneedy Doss and Co.,	Rada Bazar, ditto, ditto, ...	27 0 0	0 11 11	ditto.
Shamul Doss Dutt, ...	Burra Bazar, Calcutta, Writer,	414 3 0	11 6 3	ditto.
Salter, C. H. ...	Circular Road, Calcutta, Assistant Civil Pay Office, ...	250 0 0	6 14 0	ditto.
Tarrapersaud Coondoo,..	Jaun Bazar, Calcutta, Writer,...	40 0 0	1 1 7	ditto.
Ummeer, ...	Old Powder Mills, Suburbs of Calcutta, Tailor, ...	40 0 0	1 1 7	ditto.
R. Wood, ...	Wood Street, Cal., Merchant,...	150 0 0	4 2 0	ditto.
J. B. Wards, ...	Intally, Secy. to the Accommodation Fund, ...	160 0 0	4 7 5	ditto.

G. H. Huttmann, Bengal Military Orphan Press.

The Calcutta Gazette

EXTRAORDINARY.

Published by Authority.

MONDAY, JANUARY 12, 1846.

FOREIGN DEPARTMENT,

FORT WILLIAM, 12TH JANUARY, 1846.

The President of the Council of India in Council is pleased to direct the publication of the following General Order by the Right Honorable the Governor General, with the Commander in Chief's Reports, dated the 19th and 22d December, detailing the operations of the Army under His Excellency's Command at Moodkee and Ferozshah.

By order of the President of the Council of India in Council,

G. A. BUSHBY,
Offg. Secy. to the Govt. of India.

GENERAL ORDERS BY THE RIGHT HON'BLE THE GOVERNOR GENERAL OF INDIA.

FOREIGN DEPARTMENT,

Camp Ferozepore,

THE 30TH DECEMBER, 1845.

19th December. 22d December. The Governor General having received from the Commander in Chief in India the Despatches, dates of which are noted in the margin, directs that they be published for the information of the Army and the people of India.

The first Despatch from His Excellency reports the operations of the Army on the evening of the 18th instant at Moodkee, where the Enemy attempted to surprise the British Camp and were repulsed at all points with the loss of 17 Guns.

The second Despatch reports the glorious successes obtained by the Army under the immediate Command of His Excellency on the evening of the 21st and the morning of the 22d at Ferozshah, where the British Army assaulted the entrenched Camp of the Sikhs, defended by 108 pieces of Cannon, some of heavy calibre, and after driving the Enemy from his position, captured 74 Guns. Thus the Enemy have been forced to relinquish to their Victors, on these occasions upwards of 90 pieces of Artillery, with all the Munitions of War in their Camp.

All the objects which the Governor General desired to effect have been accomplished by His Excellency the Commander in Chief. The British Force posted at Ferozepore thus suddenly and treacherously surrounded by the Sikh Army, with a large Park of Artillery, has been relieved; the brave Garrison under its able Commander, Major General Sir J. Littler, not only maintained a firm attitude of defence, but had the satisfaction so grateful to brave Soldiers, of skilfully forming a junction with the Umballa Force, and gallantly taking part in the discomfiture of the enemy which had so recently invested them.

The Governor General again cordially congratulates His Excellency General Sir Hugh Gough, G. C. B., on the great and important Victories obtained by the Army under his immediate Command.

The Governor General, in the name of the Government and of the people of India, gratefully acknowledges the noble services rendered to the public by His Excellency the Commander in Chief, by all the General and other Officers, and by the Non-Commissioned Officers and Soldiers of the brave Indian Army.

The Governor General's thanks are due to all the Infantry Regiments of H. M. and to the 1st European Light Infantry of the E. I. C.'s Service, all of which Regiments distinguished themselves by the most devoted courage in braving the destructive fire of the Enemy's Batteries, and valiantly capturing their Guns.

The Governor General offers his thanks more especially to H. M.'s 3d. Dragoons, who on all these occasions sought opportunities of useful conflict with the Enemy, and fought with that superiority over their opponents which skill and discipline impart to brave and determined men.

The European and Native Artillery maintained their accustomed character for steady, unyielding courage when exposed to a very heavy and galling fire.

The Governor General's thanks are justly due to the brave Infantry of the Native Army, whose valor so mainly contributed to these Victories, and he cannot withhold his admiration for the patience and perseverance with which they endured privations inseparable from forced marches.

The Artillery, Cavalry and Infantry, united together by the bonds of mutual esteem, may be confident that when they rely on each others courage, the three arms combined and acting together will ever be found to be an invincible Army.

The Government of India, as a tribute of their esteem for the meritorious conduct of the Troops engaged in the recent operations, will grant to every Officer and Soldier in the Service of the Govern-

ment of India, engaged in these Battles, a Medal to be worn with their uniforms, on which the word *Ferozshah* shall be inscribed, as denoting that they have served in this important Campaign.

The Commander in Chief will be so good as to furnish the Governor General with lists of all the Officers and Soldiers engaged in the operations of this Campaign.

The Governor General is further pleased to order that the following Corps be permitted to wear the word "*Ferozshah*" upon their Appointments, Standards and Colors, in perpetual commemoration of their gallant services:

1st and 3d Brigade Horse Artillery.
2d, 3d and 4th Co. 4th Battn.
2d and 4th Co. 6th Battn, and
2d Co. 7th Battn. Foot Artillery.
Governor General's Body Guard.
4th, 5th and 8th Regts. Lt. Cavalry.
3d, 8th and 9th Regts. Irregular Cavalry.
1st European Lt. Infantry.
2d, 12th, 14th, 16th, 24th, 26th, 33d, 42d, 44th, 45th, 47th, 48th, 54th and 73d Regts. of Native Infantry.

By order of the Rt. Hon'ble the Govr. Genl. of India,

F. CURRIE,
Secy. to the Govt. of India,
with the Govr. Genl.

(COPY.)

From His Excellency the Commander in Chief to the Right Hon'ble the Governor-General of India.

Dated Head Quarters, Army of the Sutlej,
CAMP MOODKEE, 19*th December*, 1845.

RIGHT HON'BLE SIR,

It would be a superfluous form in me, to address to you a narrative of the Campaign which has opened against the Sikhs, and the successful action of yesterday, since you have in person shared the fatigues and dangers of our Army, and witnessed its efforts and privations; but that my position at its head renders this my duty, and it is necessary from that position I should place these events on record, for the information of all Europe as well as of all India.

You, Sir, know, but others have to be told, that the sudden and unprovoked aggression of the Sikhs, by crossing the Sutlege, with the great proportion of their Army, with the avowed intention of attacking Ferozepore, in time of profound peace, rendered indispensable on our side a series of difficult combinations for the protection of our Frontier Station so unjustifiably and so unexpectedly menaced.

From the advanced and salient situation of Ferozepore, and its vicinity to the Sikh Capital, its defence against a sudden attack, became a difficult operation. It was always possible for the Sikh Government to throw a formidable force upon it, before one sufficiently numerous could, on our side, be collected to support it. But when, upon the 11th instant, it became known at Umballa, where I had established my Head Quarters, that this invasion had actually taken place, the efforts to repel it followed each other in rapid succession; notwithstanding I had the fullest confidence in Major Genl. Sir John Littler, Commanding at Ferozepore, and in the devotedness and gallantry of the Troops occupying it.

The Troops from the different Stations in the Sirhind Division were directed to move, by forced marches, upon Busseean, where, by a most judicious arrangement, you had directed supplies to be collected, within a wonderfully short space of time.

The main portion of the Force at Loodianah was withdrawn, and a Garrison thrown into the little Fortress there. From this central position already alluded to, both Loodianah and Ferozepore could be supported, and the safety of both places might be considered to be brought, in some measure, within the scope of the contingencies of a general action to be fought for their relief.

All this is soon related; but most harassing have been the marches of the Troops in completing this concentration. When their march had been further prolonged to this place, they had moved over a distance of upwards of one hundred and fifty miles in six days, along roads of heavy sand: their perpetual labour allowing them scarcely time to cook their food, even when they received it, and hardly an hour for repose, before they were called upon for renewed exertions.

When our leading Corps reached Wudnee, a small Jagheer of the late Maharaja Shere Sing, its Garrison shut the gates of the Fort against them; and, as our Battering Guns were far in the rear, it was determined to reserve it for future chastisement, and we remained content with compelling the village to furnish supplies—it could however provide little, except for our overworked Cattle, under pain of enduring a cannonade and assault: this it did without the necessity of firing a shot.

When we reached Wudnee, it was evident that the force before Ferozepore felt the influence of our movements, as we heard that a very large portion of that force had been detached to oppose our further advance: their feeling parties retired on the morning of the 18th before our Cavalry Piequets, near the Village and Fort of Moodkee.

Soon after mid-day, the Division under Major Genl. Sir Harry Smith, a Brigade of that under Major Genl. Sir John McCaskill, and another of that under Major Genl. Gilbert, with 5 Troops of Horse Artillery and two Light Field Batteries, under Lieutt. Coll. Brooke, of the Horse Artillery (Brigadier in Command of the Artillery Force) and the Cavalry Division, consisting of Her Majesty's 3d Light Dragoons, the Body Guard, 4th and 5th Light Cavalry, and the 9th Irregular Cavalry, took up their encamping ground in front of Moodkee.

The Troops were in a state of great exhaustion, principally from the want of water, which was not procurable on the road, when, about 3 p. m, information was received that the Sikh Army was advancing; and the Troops had scarcely time to get under arms and move to their positions, when the fact was ascertained.

I immediately pushed forward the Horse Artillery and Cavalry, directing the Infantry, accompanied by the Field Batteries, to move forward in support. We had not proceeded beyond two miles when we found the enemy in position. They were said to consist of from fifteen to twenty thousand

Infantry, about the same force of Cavalry, and forty Guns. They evidently had either just taken up this position, or were advancing, in order of battle, against us.

To resist their attack, and to cover the formation of the Infantry, I advanced the Cavalry, under Brigadiers White, Gough, and Mactier, rapidly to the front, in Columns of Squadrons, and occupied the plain. They were speedily followed by the five Troops of Horse Artillery, under Brigadier Brooke, who took up a forward position, having the Cavalry then on his flanks.

The country is a dead flat, covered, at short intervals, with a low but, in some places, thick Jhow jungle, and dotted with sandy hillocks. The Enemy screened their Infantry and Artillery behind this jungle, and such undulations as the ground afforded; and, whilst our twelve Battalions formed, from Echellons of Brigades, into line, opened a very severe cannonade upon our advancing Troops, which was vigorously replied to by the Battery of Horse Artillery, under Brigadier Brooke which was soon joined by the two Light Field Batteries.

The rapid and well directed fire of our Artillery appeared soon to paralyse that of the Enemy; and, as it was necessary to complete our Infantry dispositions without advancing the Artillery too near to the jungle, I directed the Cavalry, under Brigadiers White and Gough, to make a flank movement on the Enemy's left with a view of threatening and turning that flank, if possible. With praiseworthy gallantry, the 3rd Light Dragoons with the 2nd Brigade of Cavalry, consisting of the Body Guard and 5th Light Cavalry, with a portion of the 4th Lancers, turned the left of the Sikh Army, and sweeping along the whole rear of its Infantry and Guns, silenced, for a time, the latter, and put their numerous Cavalry to flight. Whilst this movement was taking place on the Enemy's left, I directed the remainder of the 4th Lancers, the 9th Irregular Cavalry, under Brigadier Mactier, with a Light Field Battery, to threaten their right. This manœuvre was also successful. Had not the Infantry and Guns of the Enemy been screened by the jungle, these brilliant charges of the Cavalry would have been productive of greater effect.

When the Infantry advanced to the attack Brigadier Brooke rapidly pushed on his Horse Artillery close to the jungle, and the cannonade was resumed on both sides. The Infantry, under Major Genls. Sir Harry Smith, Gilbert, and Sir John McCaskill, attacked in Echellon of lines the Enemy's Infantry, almost invisible amongst wood and the approaching darkness of night. The opposition of the Enemy was such as might have been expected from Troops who had every thing at stake, and who had long vaunted of being irresistible. Their ample and extended line from their great superiority of numbers far outflanked ours; but this was counteracted by the flank movements of our Cavalry. The attack of the Infantry now commenced, and the roll of fire from this powerful arm soon convinced the Sikh Army that they had met with a foe they little expected; and their whole force was driven from position after position with great slaughter, and the loss of 17 pieces of Artillery, some of them of heavy calibre. Our Infantry using that never failing weapon, the Bayonet, whenever the Enemy stood. Night only saved them from worse disaster, for this stout conflict was maintained during an hour and a half of dim star light amidst a cloud of dust from the sandy plain, which yet more obscured every object.

I regret to say, this gallant and successful attack was attended with considerable loss. The force bivouacked upon the field for some hours, and only returned to its encampment after ascertaining that it had no Enemy before it, and that night prevented the possibility of regular advance in pursuit.

I beg to congratulate you, Right Hon'ble Sir, on this first defeat of our Invaders by the Army I had the honor to command. The perseverance by which success was attained you personally witnessed; and the Troops I am sure, felt proud of the self-devotion with which their Governor General exposed himself to every danger amongst them. I before said that our loss has been severe: it could not be esteemed small if we had no other to record when I mention that, towards the conclusion of the affair, Major General Sir Robert Sale, to whom India and England are so much indebted, had his left thigh shattered by a grape shot, and that the wound has since proved mortal; Sir John McCaskill, an old and valued Officer, who has done his country much good service, received a ball through his chest on the advance of his Division, and immediately expired. Brigadiers Bolton and Mactier, and Lieut. Colls. Bunbury and Byrne, and other valuable Officers, are amongst the wounded. These losses our country and the service will deplore, but not consider unavailing when Ferozepore shall be rescued from the Invader, and the insult to our Territory and Rule fitly punished.

I have every reason to be proud of, and gratified with the exertions of the whole of the Officers and Troops of this Army, on this arduous occasion; with the conduct and dispositions of the Generals of Divisions; the Brigadiers of the several Arms; the General, Personal, Divisional and Brigade Staff; and the Commanding Officers of Regiments. But this Dispatch is necessarily completed in the utmost haste, and in the midst of most important operations, I must therefore reserve to a future opportunity the pleasing task of bringing specially and by name to the notice of Government, the particular merits of individual Officers.

I cannot however refrain from expressing my deep sense of obligation to the Heads of the two principal Departments: Major General Sir James Lumley was unfortunately prevented, by severe sickness, from taking part in the active duties of this great crisis; Major Grant, Deputy Adjutant General, therefore supplied his place, and it is my duty to say how ably this has been done, and how great a loss I have endured in being deprived, for the present, of his services in consequence of two wounds which he received whilst urging on the Infantry to the final and decisive attack of the Enemy's Batteries. Neither must I fail to record the valuable aid which has upon this as on a former Campaign, been afforded me by the Quarter Master General, Lieutt. Col. Garden: his Departmental arrangements demand my highest commendation. Major General Sir Harry Smith having been appointed to the Command of a Division, the charge of his Office, as Adjutant General of Her Majesty's Forces, devolved upon Lieutt. Col. Barr, who, not only in the performance of these duties, but in every way in which assistance can be rendered, in active operations, has been to me a most valuable Staff Officer.

I have to thank you, Right Hon'ble Sir, for having placed at my disposal, the services of the Officers of your Staff, and to thank them for the valuable assistance they afforded me on this arduous day. It shall be my pleasing duty to mention them, individually, with the Officers of my own personal Staff, in the Recommendation List I shall have the honor of forwarding at an early date to Government.

I have, &c.

(Sd.) H. GOUGH, *General,*

Commander in Chief.

RETURN of Killed and Wounded of the Army of the Sutledge, under the Command of His Excellency General Sir Hugh Gough, Bt., G. C. B., Commander in Chief, in the action fought at Moodkee on the 18th of December 1845.

CAMP SULTAN KHAN WALLA, 26*th December*, 1845.

		KILLED.								WOUNDED.								
		Officers.	Native Officers.	Serjts. Havrs.	Trumpeters and Drummers, &c.	Rank and File.	Syces & Grass-cutters.	Syces, Drivers.	Horses.	Officers.	Native Officers.	Serjts. Havrs.	Trumpeters, Drummers, &c.	Rank and File.	Lascars.	Syces, Drivers.	Syces.	Horses.
	Personal Staff,	2								2								
	General Staff,	1								1								
	Total,	3								3								
	ARTILLERY DIVISION.																	
Horse,	1st Brigade of Horse Artillery,	1		1		7			24	3		2		10	2		1	18
	Detachment 3d Brigade Horse Artillery,			2		4	5		12	1	1			9	9		6	2
Foot,	3d Company 4th Battalion and No. 7 Light Field Battery,	1		1				1	4									2
	2d ditto 6th ditto No. 9 ditto,					2		2	5					3		2		3
	Total,	2		4		13	5	3	45	4	1	2		22	11	2	7	25
	CAVALRY DIVISION.																	
Cavalry,	Divisional and Brigade Staff,									2								
	Her Majesty's 3d Light Dragoons,	2		5	1	52			104	3		3		29				23
	Governor General's Body Guard,	1				6			15	2		2		15				14
	4th Regiment Light Cavalry (Lancers),					2			1					4				2
	5th ditto ditto,					8			22	2	1		1	15				15
	9th ditto Irregular Cavalry,			1		3			22			1		7				9
	Total,	3		6	1	71			164	9	1	6	1	70				63
	1ST INFANTRY DIVISION.																	
1st Brigade,	Divisional and Brigade Staff,	1								4								1
	Her Majesty's 31st Foot,	1		2		22				7		4		121				2
	47th Regiment Native Infantry,					6				1				8				
2d Brigade,	Her Majesty's 50th Foot,	1				11				5		5		67				1
	42d Regiment Native Light Infantry,	1		1		25				1	1	5		55				
	48th ditto ditto Infantry,		1	1		5					1	6		28				
	Total,	4	1	4		69				18	2	20		299				4

2d Infantry Division.

	Divisional and Brigade Staff,								1	1									
3d Brigade,	45th Regiment Native Infantry,				1								1						
4th Brigade,	2d Regiment Native Grenadiers,				14				3	3	3		48						
	16th ditto ditto ditto,		1		2					2	7		32						
	Total,		1		17			1	4	5	10		81						

3d Infantry Division.

	Divisional and Brigade Staff,	1																	
5th Brigade,	Her Majesty's 9th Foot,				2				1		2		47						
	26th Regiment Native Light Infantry,										1		2						
	73d ditto Infantry,				1						1		5	1					
6th Brigade,	Her Majesty's 80th Foot,			1	3				1				19						
	11th Regiment Native Infantry,																		
	41st ditto ditto ditto,																		
	Total,	1		1	6				2		4		73	1					

Abstract.

Personal Staff,	2								2										
General Staff,	1								1										
Artillery Division,	2		4		13	5	3	45	4	1	2		22	11	2	7	25		
Cavalry Division,	3		6	1	71			164	9	1	6	1	70				63		
1st Infantry Division,	4	1	4		69				18	2	20		299				4		
2d ditto ditto,		1			17			1	4	5	10		81						
3d ditto ditto,	1		1		6				1		4		73	1					
Total,	13	2	15	1	176	5	3	210	39	9	42	1	545	12	2	7	92		

KILLED.		WOUNDED.	
European Officers,	13	European Officers,	39
Native Officers,	2	Native ditto,	9
Non-Commissioned Officers, Drummers, Rank and File,	192	Non-Commissioned Officers, Drummers, Rank and File,	588
Syces, &c.,	8	Syces, &c.,	21
Grand Total,	215	Grand Total,	657
Grand Total of all ranks Killed and Wounded			872

List of Officers Killed and Wounded.

No. Killed.	No. Wounded.	Corps and Department.	Killed.	Wounded.
1	1	Head Quarters Staff, ...	Major General Sir R. H. Sale, G. C. B., Quarter Master General Queen's Troops.	Major P. Grant, Deputy Adjtt. General of the Army, dangerously.
2	2	.....	Major W. R. Herries, A. D. C. to the Governor General.	Captn. G. E. Hillier, A. D. C. to the Governor General, severely.
3	3	.....	Capt. J. Munro, A. D. C. to the Govr. Genl., ...	Captn. H. B. Edwardes, A. D. C. to C. in C., slightly.
1	1	*Artillery Division.*	Capt. Jasper Trower,	Captn. F. Dashwood, severely, since dead.
2		....	1st Lieutt. R. Pollock.	
	2	....	.....	1st Lieutt. C. V. Cox, slightly.
	3	....	....	" C. A. Wheelright.
	4	.....	....	" C. Bowie, slightly.
	1	*Cavy. Divn. Staff.*	.....	Brigr. W. Martier, severely.
	2	.....	.....	Bt. Captn. and Bde. Major T. L. Harrington, severely.
	3	.....	....	Volr. Mr. A. Alexander, A. D. C. to Brigr. Gough, severely.
1	1	H. M.'s 3d Lt. Dragoons,...	Bt. Captain G. Newton.	Lieutt. S. Fisher,
2	2	.....	Cornet E. Worley.	" E. G. Swinton, } severely.
	3	.....	.....	" E. B. Cureton,
1	1	Govr. General's Body Guard, ...	Lieutt. W. Fisher.	Bt. Captn. C. D. Dawkins, severely.
	2	.....	....	Lieutt. G. R. Taylor, very severely.
	1	5th Light Cavalry, ...	.....	Major W. Alexander, } slightly.
	2	.....	.....	Lieutt. R. Christie,
		1st Divn. of Infy.		
1	1	Divisional and Brigade Staff, ...	Capt. Van Homrigh, 48th N. I., Acting A. D. C.	Brigadier S. Bolton, C. B., dangerously.
	2	....	....	Brigr. H. M. Wheeler, C. B., severely.
	3	....	.....	Captn. E. Lugard, Dy. Asstt. Adjtt. General, slightly.
	4	.....	.....	Lieutt. Nicolls, Engr., Acting A. D. C., severely.
		1st Brigade.		
1	1	H. M.'s 31st, ...	Lieutt. H. W. Hart.	Ltt. Coll. J. Byrne, severely.
	2	.....	.....	Captn. G. Willes, dangerously.
	3	....	.....	" T. Bulkeley, ditto.
	4	.....	.....	" G. D. Young, ditto.
	5	.....	.....	Lieutt. J. L. R. Pollard, slightly.
	6	.....	....	" J. Brenchley, mortally, since dead.
	7	.....	.....	Asstt. Surgn. R. B. Gahan, 9th Foot, dangerously.

No. Killed.	No. Wounded.	Corps and Departments.	Killed.	Wounded.
	1	47th Native Infantry, ...	....	Lieut. J. F. Pogson, dangerously.
		2d Brigade.		
1	1	H. M.'s 50th Foot, ...	Asst. Surgeon A. Graydon,	Captn. H. Needham, severely.
	2	....	....	Lieut. W. T. Carter, slightly.
	3	.....	.....	Lieut. J. C. Bishop, severely.
	4	.....	.....	Lieut. R. E. De Montmorency, severe contusion.
	5	.....	....	Lieut. C. E. Young, severely.
1	...	42d Native Light Infantry,	Lieut. J. Spence, ...	Ensign E. Vantt Holt, slightly.
		2d Infantry Division.		
	1	Divisional and Brigade Staff,.....	.....	Major R. Codrington, Asst. Qr. Mr. Genl., severely.
	1	2d Native Grenadiers,... ..	.....	Captn. W. T. Bolton, severely.
	2	....	....	Captn. J. Gifford, ditto.
	3	.....	.....	Ensign A. D. Warden, severe contusion.
		3d Infantry Division.		
1	...	Divisional and Brigade Staff, ...	Major General Sir J. McCaskill, K. C. B. & K. H.	
		5th Brigade.		
	1	H. M.'s 9th Foot,.....	.....	Ensign J. Hanham, slightly.
		6th Brigade.		
	1	H. M.'s 80th Foot, ...	....	Lieut. Col. T. Bunbury, slightly.

(Sd.) P. GRANT, *Major,*
Deputy Adjutant General of the Army.

RETURN of Ordnance Captured from the Seik Army, at the Battle of Moodkee, on the 18th December 1845, by the Army of the Sutlege, under the Command of His Excellency Sir Hugh Gough, G. C. B. and Commander in Chief.

No. of each Calibre.	Nature of Ordnance.	Metal.	Calibre. In.	Calibre. Tenths	Weight of Shot.	Remarks.
6	Guns, ...	Brass, ...	4	6	12 Pr.	Total number of Guns captured fifteen. It was impossible to compute the quantity of metal in these Guns, but it was evident that they were much heavier than those of a similar calibre in the Bengal Artillery.
1	Howitzer, ...	Ditto,...	6	5	6½	
4	Guns,.....	Ditto,...	4	2	9	
3	Ditto,.....	Ditto,...	3	6	6	
1	Ditto,.....	Ditto,...	2	9	3	
						The Carriages were all in good repair, with the exception of one or two struck by our shot. The whole were destroyed and the Guns left in the Fort of Moodkee.
						Four more Guns reported to have been dismounted by the men of the Horse Artillery and left on the field from want of means to bring them away.

(Sd.) M. McKENZIE, *Brigade Major of Artillery, Army of the Sutlege.*

(Sd.) GEO. BROOKE,
Brigadier, Commanding Artillery, Army of the Sutlege.

(Copy.)

From His Excellency the Commander in Chief to the Right Hon'ble the Governor General of India.

Dated Head Quarters, Army of the Sutlej,

Camp Ferozeshah, 22*d December*, 1845.

Right Hon'ble Sir,

I have again to congratulate you on the success of our Arms. A grand battle has been fought against the Sikh Army at this place, and, by the blessing of Divine Providence, Victory has been won by the valor of our Troops against odds and under circumstances which will render this action one of the most memorable in the page of Indian History.

After the combat of the 18th at Moodkee, information was received the following day, that the Enemy, in encreased numbers, were moving on to attack us. A line of defence was taken up in advance of our encampment, and dispositions made to repel us all; but the day wore away without their appearing, and at night we had the satisfaction of being reinforced by H. M.'s 29th Foot and the H. C.'s First European Light Infantry, with our small Division of heavy Guns.

I must here allude to a circumstance most favorable to our efforts in the field. On this evening, in addition to the valuable counsel with which you had, in every emergency before favored me, you were pleased yet further to strengthen my hands by kindly offering your services as second in Command in my Army. I need hardly say with how much pleasure the offer was accepted.

On the morning of the 21st, the offensive was resumed. Our columns of all Arms debouched four miles on the road to *Ferozeshah*, where it was known that the Enemy, posted in great force and with a most formidable Artillery, had remained since the action of the 18th incessantly employed in entrenching his position. Instead of advancing to the direct attack of their formidable works our force manœuvered to their right; the second and fourth Divisions of Infantry in front, supported by the 1st Division and Cavalry in 2nd line, continued to defile for some time out of cannon shot between the Sikhs and Ferozepore. The desired effect was not long delayed. A cloud of dust was seen on our left, and, according to the instructions sent him on the preceding evening, Major General Sir John Littler, with his Division, availing himself of the offered opportunity, was discovered in full march to unite his force with mine. The junction was soon effected, and thus was accomplished one of the great objects of all our harrassing marches and privations in the relief of this Division of our Army from the blockade of the numerous forces by which it was surrounded.

Dispositions were now made for an united attack on the Enemy's entrenched Camp. We found it to be a parallelogram of about a mile in length and half a mile in breadth, including, within its area, the strong village of Ferozeshah; the shorter sides looking towards the Sutlej and Moodkee, and the longer towards Ferozepore and the open country. We moved against the last named place, the ground in front of which was like the Sikh position at Moodkee, covered with low jungle.

The Divisions of Major General Sir John Littler, Brigadier Wallace who had succeeded Major General Sir John McCaskill, and Major General Gilbert, deployed into line, having in the centre our whole force of Artillery, with the exception of 3 Troops of Horse Artillery, one on either flank and one in support, to be moved as occasion required. Major General Sir Harry Smith's Division, and our small Cavalry Force, moved in second line, having a Brigade in reserve to cover each wing.

I should here observe that I committed the charge and direction of the left wing to Lieutenant General Sir Henry Hardinge, while I personally conducted the right.

A very heavy cannonade was opened by the Enemy, who had dispersed over their position upwards of one hundred Guns, more than forty of which were of battering calibre. These kept up a heavy and well-directed fire, which the practice of our far less numerous Artillery of much lighter metal, checked, in some degree, but could not silence; finally, in the face of a storm of shot and shell, our Infantry advanced and carried these formidable entrenchments. They threw themselves upon the Guns, and with matchless gallantry, wrested them from the Enemy, but, when the Batteries were partially within our grasp, our Soldiery had to face such a fire of musketry from the Sikh Infantry arrayed behind their Guns, that in spite of the most heroic efforts, a portion only of the entrenchment could be carried. Night fell while the conflict was every where raging.

Although I now brought up Major General Sir Harry Smith's Division, and he captured and long retained another point of the position, and H. M.'s 3d Light Dragoons charged and took some of the most formidable Batteries, yet the Enemy remained in possession of a considerable portion of the great quadrangle; whilst our Troops, intermingled with theirs, kept possession of the remainder and finally bivouacked upon it. Exhausted by their gallant efforts, greatly reduced in numbers, and suffering extremely from thirst, yet animated by an indomitable spirit. In this state of things the long night wore away.

Near the middle of it one of their heavy Guns was advanced and played with deadly effect upon our Troops. Lieutenant General Sir Henry Hardinge immediately formed H. M.'s 80th Foot and the First European Light Infantry. They were led to the attack by their Commanding Officers, and, animated in their exertions by Lieutenant Colonel Wood, (A. D. C. to the Lieutenant General) who was wounded on the outset. The 80th captured the Gun, and the Enemy dismayed by this counter-check, did not venture to press on further. During the whole night however they continued to harass our Troops by fire of Artillery, wherever moon-light discovered our position.

But with day-light of the 22d came retribution. Our Infantry formed line, supported on both flanks by Horse Artillery, whilst a fire was opened from our centre by such of our heavy Guns as remained effective, aided by a flight of Rockets. A masked Battery played with great effect upon this point, dismounting our pieces and blowing up our Tumbrils. At this moment Lieutenant General Sir Henry Hardinge placed himself at the head of the left, whilst I rode to the head of the right Wing.

Our line advanced unchecked by the Enemy's fire, drove them rapidly out of the Village of Ferozeshah and their encampment, then changing front to its left, on its centre our force continued to sweep the Camp, bearing down all opposition, and dislodged the Enemy from their whole position. The line then halted, as if on a day of manœuvre, receiving its two Leaders as they rode along its front, with a gratifying cheer, and displaying the captured Standards of the Khalsa Army. We had taken upwards of 73 pieces of Cannon, and were masters of the whole field.

The force assumed a position on the ground which it had won; but even here its labors were not to cease. In the course of two hours, Sirdar Tej Sing, who had commanded in the great lost battle, brought up from the vicinity of Ferozepore fresh Battalions, and a large Field Artillery, supported by 30,000 Ghurchurras, hitherto encamped near the river. He drove in our Cavalry parties, and made strenuous efforts to regain the position at Ferozeshah. This attempt was defeated; but its failure had scarcely become manifest, when the Sirdar renewed the contest with more Troops and a large Artillery. He commenced by a combination against our left flank, and, when this was frustrated, made such a demonstration against the captured Village, as compelled us to change our whole front to the right. His Guns, during this manœuvre, maintained an incessant fire, whilst our Artillery Ammunition being completely expended in these protracted combats, we were unable to answer him with a single shot.

I now directed our almost exhausted Cavalry to threaten both flanks at once, preparing the Infantry to advance in support, which apparently caused him suddenly to cease his fire and abandon the field.

For 24 hours not a Sikh has appeared in our front. The remains of the Khalsa Army are said to be in full retreat across the Sutlege at Nuggur Puttun and Tilla, or marching up its left bank towards Hurreekee Puttun in the greatest confusion and dismay. Of their Chiefs, Bahadur Sing is killed, Lall Sing is said to be wounded, Mehtab Sing, Adjudeeah Persaud, and Tej Sing, the late Governor of Peshawur, have fled with precipitation. Their Camp is a scene of the most awful carnage; and they have abandoned large stores of Grain, Camp Equipage and Ammunition.

Thus has apparently terminated this unprovoked and criminal invasion of the peaceful Provinces under British protection.

On the conclusion of such a narrative as I have given, it is surely superfluous in me to say, that I am and shall be, to the last moment of my existence, proud of the Army which I have the honor to command on the 21st and 22d instant. To their gallant exertions I owe the satisfaction of seeing such a Victory achieved, and the glory of having my own name associated with it.

The loss of this Army has been heavy: how could a hope be formed that it should be otherwise? within 30 hours this force stormed an entrenched Camp, fought a general action, and sustained two considerable combats with the enemy. Within four days it has dislodged from their positions on the left bank of the Sutlege 60,000 Seikh Soldiers, supported by upwards of 150 pieces of Cannon, 108 of which the enemy acknowledged to have lost, and 91 of which are in our possession.

In addition to our losses in the battle, the captured Camp was found to be every where protected by charged Mines, by the successive springing of which many brave Officers and Men have been destroyed.

I must bear testimony to the valour displayed in these actions by the whole of the Regiments of H. M.'s Service employed and the H. C.'s 1st European Light Infantry. The Native Force seconded in a most spirited manner their gallant conduct.

To Lieutenant General Sir Henry Hardinge, my Second in Command, my warmest thanks are due, not only for his personal exertions, which were conspicuous to all, but for the able assistance which he afforded me through all the eventful scenes of this well-fought action.

To the General and my Personal Staff I feel deeply indebted for their unceasing exertions. Major Generals Sir Harry Smith, Gilbert, and Sir John Littler, and Brigadier Wallace, (who nobly fell in the hour of Victory) fully realized the high expectations I had formed of their conduct as leaders of Divisions. With the Brigadiers, the Commandant of Artillery, and the Chief Engineer, the Commanding Officers of Regiments, and with the Departmental Staff, I was also greatly pleased. Their exertions were most unremitting and highly praiseworthy.

The Reports I have received from the Generals of Divisions of Infantry, the Brigadiers of Cavalry, and the Commandant of Artillery, speak in the highest terms of their respective Staff; and it is my intention as soon as possible, to forward to you, Right Hon'ble Sir, a list containing the names of all the Officers I have just enumerated, together with the names of all those who appear to me specially to merit approbation and favor.

The hurried manner in which I am forced to collect information, and prepare these numerous details, may (I fear) cause the omission of the names of some Officers well deserving of notice; but I shall not fail to send in a Supplementary List, when I can assure myself of their individual merits, as it would be most painful to me to feel that I had not done justice to any one of the brave men who shared with me the glories and dangers of this arduous conflict.

I beg now to mention the conduct of an illustrious Nobleman, Count Ravensburg, who, with the Officers of his Suite, Counts Greuben and Oriola, did us the honor to accompany the force during our operations. They were present at Moodkee, and in this great battle. It is with the greatest pleasure and sincerity I can bear my testimony to their gallant conduct on these occasions, worthy of the high reputation in arms of their countrymen, and of the great ancestor of one of them. I lament to add that Dr. Hoffmeister, the Medical Attendant on the Count, was killed in the action of the 21st instant.

I herewith enclose the Report of Lieutenant General the Right Hon'ble Sir Henry Hardinge, Second in Command.

I have, &c.,

(Sd.) H. GOUGH, *Genl.*,
Commander in Chief, East Indies.

RETURN of Killed and Wounded of the Army of the Sutledge, under the Command of His Excellency General Sir Hugh Gough, Bart., G. C. B., Commander in Chief, in the Actions fought near Pheroshahur, on the 21st and 22d December 1845.

CAMP SULTAN-KHAN-WALLAH, 27TH DECEMBER, 1845.

	KILLED.											WOUNDED.										
	Officers.									Horses.		Officers.									Horses.	
	European.	Native.	Warrant Officers.	Serjeants or Havildars.	Trumpeters or Drummers.	Rank and File.	Lascars.	Syce Drivers.	Syce and Grass Cutters.	Officer's Chargers.	Regimental.	European.	Native.	Warrant Officers.	Serjeants or Havildars.	Trumpeters or Drummers.	Rank and File.	Lascars.	Syce Drivers.	Syces and Grass Cutters.	Officer's Chargers.	Regimental.
Personal Staff,	.....	.....	.....	.....	.....	.....	.....	.....	.....	.....	.....	2	.....	.....	.....	.....	.....	.....	.....	.....	.....	.....
General Staff,	1	.....	.....	.....	.....	.....	.....	.....	.....	.....	.....	1	.....	.....	.....	.....	.....	.....	.....	.....	.....	.....
	1	.....	.....	.....	.....	.....	.....	.....	.....	.....	.....	3	.....	.....	.....	.....	.....	.....	.....	.....	.....	.....
ARTILLERY DIVISION.																						
Horse, 1st Brigade of Horse Artillery,	1	.....	.....	.....	.....	7	3	.....	.....	.....	35	.....	.....	.....	4	.....	28	3	.....	1	.....	37
Horse, 3d ditto ditto,	1	.....	.....	1	.....	14	.....	.....	2	.....	70	1	.....	.....	3	.....	18	3	.....	1	.....	18
Foot, 3d Company 4th Battn. with No. 7 Lt. Field Battery,	.....	.....	.....	.....	.....	2	.....	.....	.....	.....	2	1	.....	.....	.....	.....	1	.....	1	.....	.....	16
Foot, 2d " 6th " No. 9 "	.....	.....	.....	.....	.....	1	.....	1	.....	.....	10	.....	.....	.....	1	.....	.....	.....	.....	.....	.....	3
Foot, 4th " 6th " No. 19 "	.....	.....	.....	.....	.....	1	1	2	.....	.....	.....	.....	.....	.....	.....	.....	.....	1	.....	.....	.....	.....
Foot, 2d " 7th " No. 6 "	.....	2	.....	.....	.....	1	.....	1	.....	.....	1	.....	.....	.....	.....	.....	1	.....	1	.....	.....	1
Foot, 2d & 4th " 4th " Siege Guns,	.....	.....	.....	.....	.....	.....	.....	.....	.....	.....	.....	.....	.....	2	2	.....	13	.....	.....	.....	.....	.....
Divisional and Brigade Staff,	.....	.....	.....	.....	.....	.....	.....	.....	.....	.....	.....	2	.....	.....	.....	.....	.....	.....	.....	.....	.....	.....
Total,	2	2	.....	1	.....	26	4	4	2	.....	118	4	.....	2	10	.....	61	7	2	2	.....	75
CAVALRY DIVISION.																						
Divisional and Brigade Staff,	.....	.....	.....	.....	.....	.....	.....	.....	.....	.....	.....	3	.....	.....	.....	.....	.....	.....	.....	.....	.....	.....
1st Brigade, H. M.'s 3d Light Dragoons,	3	.....	.....	2	1	54	.....	.....	.....	8	.....	6	.....	.....	6	.....	80	.....	.....	.....	.....	60
1st Brigade, 8th Regt. of Light Cavalry,	.....	.....	.....	1	.....	3	.....	.....	.....	1	20	.....	.....	1	1	.....	7	.....	.....	.....	.....	12
1st Brigade, 9th Irregular Cavalry,	.....	2	.....	.....	.....	8	.....	.....	.....	.....	36	.....	.....	.....	.....	.....	11	.....	.....	.....	.....	15
2d Brigade, Governor General's Body Guard,	.....	.....	.....	.....	.....	.....	.....	.....	.....	.....	10	.....	.....	.....	.....	.....	2	.....	.....	.....	.....	.....
2d Brigade, 5th Regt. of Light Cavalry,	.....	.....	.....	1	.....	.....	.....	.....	.....	.....	8	.....	.....	.....	.....	.....	2	.....	.....	.....	.....	.....
2d Brigade, 8th " Irregular Cavalry,	.....	.....	.....	.....	.....	1	.....	.....	.....	.....	11	.....	.....	.....	.....	.....	4	.....	.....	.....	.....	5
3d Brigade, 4th " Light Cavalry (Lancers),	.....	.....	.....	.....	.....	9	.....	.....	.....	.....	61	.....	1	.....	1	.....	6	.....	.....	.....	2	.....
3d Brigade, 3d " Irregular Cavalry,	.....	.....	.....	.....	.....	3	.....	.....	.....	.....	17	.....	1	.....	1	.....	13	.....	.....	.....	.....	20
Total,	3	2	.....	4	1	78	.....	.....	.....	9	163	9	2	1	9	.....	133	.....	.....	.....	2	112

1st Infantry Division.																									
	Divisional and Brigade Staff,									3		3									1				
1st Brigade,	H. M.'s 31st Foot,	2			2	1	66			1		5			4		92				1				
	24th Regt. Native Infantry,	1	3				4					1			2		24								
	47th " " "						9								2	1	23								
2d Brigade,	H. M.'s 50th Foot,						27			2		6			5	3	83								
	42d Regt. Nat. Lt. Infantry,	1	2		2		10					2			5	4	31								
	48th " Infantry,		1		1		13			3		2			3		46								
	Total,	4	6		5	1	119			9		19			21	8	299				2				
2d Infantry Division.																									
	Divisional and Brigade Staff,	2								3		1									1				
3d Brigade,	H. M.'s 29th Foot,	2			1		67			2		2			6	4	106				1				
	45th Regt. of Nat. Infantry,		2				14					1	1		1		30								
4th Brigade,	1st European Light Infantry,	2			2		43			1		6			12	4	135								
	2d Regt. Native Infantry (Grenrs.)	1	1		1		15					2	3		2		43								
	16th " " "	1			2		11					1	5		5		51								
	Total,	8	3		6		150			6		13	9		26	8	365				2				
3d Infantry Division.																									
	Divisional and Brigade Staff,	1																							
5th Brigade,	H. M.'s 9th Foot,	3			1		66					6			5	1	191								
	26th Regt. Native Infantry,	2			1	1	7						1		2		42								
	73d " "	1	1				19						1		5		30	1							
6th Brigade,	H. M.'s 80th Foot,	4				1	19			2		3			1	1	52								
	Total,	11	1		2	2	111			2		9	2		13	2	315	1							
4th Infantry Division.																									
	Divisional and Brigade Staff,	1								5		2													
7th Brigade,	H. M.'s 62d Foot,	7			6		76			1		10			5	2	154								
	12th Regt. of Native Infantry,		1				10					4			5	2	59								
	14th " "		1		2		12			1		5	1		4		59								
8th Brigade,	33d " "		1		1		6						3		5	1	31								
	44th " "						9						1		1		14								
	54th " "						2										6								
	Total,	8	3		9		115			7		21	5		20	5	323								
Abstract.																									
	Staff,	1										3													
	Artillery Division,	2	2		1		26	4	4	2		118	4		2	10		61	7	2	2		75		
	Cavalry, "	3	2		4	1	78				9	163	9	2	1	9		133				2	112		
	1st Infantry, "	4	6		5	1	119				9		19			21	8	299				2			
	2d " "	8	3		6		150				6		13	9		26	8	365				2			
	3d " "	11	1		2	2	111				2		9	2		13	2	315	1						
	4th " "	8	3		9		115				7		21	5		20	5	323							
	Grand Total,	37	17		27	4	599	4	4	2	33	281	78	18	3	99	23	1496	8	2	2	6	187		

Killed.		Wounded.	
European Officers,	37	European Officers,	78
Native Ditto,	17	Native ditto,	18
Non-Commissioned Drummers, Rank and File,	630	Non-Commissioned Drummers, Rank and File,	1610
Syce, Drivers, &c.,	10	Syce, Drivers, &c.,	12
		Warrant Officers,	3
Total,	694	Total,	1721

Grand Total of all ranks killed and wounded, ... 2415.

Officers Killed and Wounded.

No. of Killed.	No. of Wounded.	Corps or Department.	Killed.	Wounded.
	1	Personal Staff,	- - -	Lt. Col. R. B. Wood, A. D. C. to the Rt. Hon'ble the Gov. Genl,. (severely)
	2	"	- - -	Lieutt. F. P. Haines, A. D. C. to H. E. the Comdr. in Chief, (severely.)
	3	General Staff,	- - -	Major A. W. Fitzroy Somerset, Mily. Secy. to the Rt. Hon'ble the Gov. Genl., mortally, since dead.
1		"	Bt. Captain W. Hore, Offg. Depy. Secy. to Govt.	
		Artillery Division.		
	4	Divisional Staff,	- - -	Captn. W. K. Warner, Commissary of Ordnance, (slightly.)
	5	Brigade Staff,	- - -	Captn. M. Mackenzie, Major of Brigade, (slightly.)
2		2d Tr. 1st Bde. H. A.,	Captain E. D'A. Todd.	
	6	1st Tr. 3d. do.	- - -	1st Lieutt. R. M. Paton, (slightly.)
3		3rd " 3d do.	1st Lt. P. C. Lambert.	
	7	3d Co. 4th Battn.	- - -	1st Lieutt. E. Atlay, (slightly.)
		Cavalry Division.		
	8	Divisional Staff,	- - -	Lt. Col. D. Harriott, Commandant, (slightly.)
	9	"	- - -	Captn. C. F. Havelock, H. M. 9th Foot, Depy. Asst. Qr. Mr. General.
	10	Brigade Staff,	- - -	Lt. Coll. M. White, C. B., Comdg. 1st Brigade, (slightly)
4		H. M. 3d Lt. Dragoons,	Bt. Captain J. E. Codd.	
5		"	Cornet H. Ellis.	
6		"	Cornet Bruce (H. M. 16th)	
	11	"	- - -	Major C. W. M. Balders, (slightly.)
	12	"	- - -	Lieutt. H. C Morgan, (severely.)
	13	"	- - -	" J. G. A. Burton, (slightly.)
	14	"	- - -	Cornet W. H. Orme, (severely.)
	15	"	- - -	" Lieutt. J. D. White, (slightly.)
	16	"	- - -	" J. Rathwell, (slightly.)
		1st Divn. of Infy.		
	17	Divisional Staff,	- - -	Capt. E. Lugard, D. A. A. Genl.
	18	"	- - -	Lieutt. A. S. Galloway, D. A. Q. M. G.
	19	"	- - -	Lieutt. E. A. Holdich, A. D. C.

61	Gun,	1	.....	3	6	4	6	6
62	„	1	.....	3	8	4	11	8
63	„	1	.....	3	7	4	11¾	7
64	„	1	.....	2	8	3	11	3
65	„	1	.....	3	8	4	11	8
66	„	1	.....	3	8	4	11	8
67	„	1	.....	6	0	3	9	32
68	„	1	.....	4	3	7	10¼	9
69	Mortar,	1	.....	5	7	2	0	24
70	Gun,	1	.....	4	3	7	10½	9
71	Howitzer,	1	.....	4	3	3	9	9
72	Gun,	1	.....	5	2	8	8½	18
73	„	1	.....	6	0	3	9	0

(Sd.) W. K. WARNER, *Lieut. and Bt. Captn.*
Commissary of Ordnance.

(„) M. McKENZIE, *Bt. Captn.*
Brigade Major, Artillery, Army of the Sutledge.

(Sd.) GEO. G. DENNIS, *Brigadier*
of Foot Artillery, Army of the Sutledge.

(„) GEORGE BROOKE, *Brigadier,*
Commanding Artillery, Army of the Sutledge.

(Copy.)

To His Excellency General Sir Hugh Gough, Bart., G. C. B., Commander in Chief of India.

Dated Camp Ferozepore, 22d December, 1845.

Sir,

I have the honor to report to your Excellency that, when the Army under your Command had formed its junction with the forces from Ferozepore, under Major General Sir John Littler, and was drawn up in order of battle, on the 21st instant, I proceeded with the two Left Brigades commanded by Colonels Wallace and McLaren to attack the enemy's entrenched position at Ferozeshah.

2. The line advanced with great steadiness, notwithstanding the nature of the ground intersected with jungle. When the Troops had cleared these impediments, and had opened out into the plain, they continued to press on, without a check, under a very heavy fire of Grape and Musketry from the Enemy's batteries, and having borne down all opposition, entered the Enemy's Camp and captured the Guns in their front.

3. This portion of the Camp was, soon after, on fire, compelling the Troops to desist from their attack of the remainder, and as it was now dark, the Troops formed on the ground, nearly on a line with the burning Camp. From that period till the morning, these brave men were exposed to an incessant fire from the Enemy's Guns, the darkness of the night being illuminated by the explosion of mines, tumbrils, and shells.

4. I need not dwell on the events of this night, so remarkable in Military History, because your Excellency witnessed them, and with me admired the fortitude and resolution of these brave men, ready to encounter any danger, although harassed by fatigue and suffering from thirst.

5. I have personally reported to your Excellency my admiration of the conduct of H. M.'s 80th Regiment and the 1st European Light Infantry, in obeying with alacrity the order I gave about midnight, to stand to their arms and charge a Battery which bore destructively on our ranks. Lieut. Colonel Bunbury, assisted by Lieut. Col. Wood, my Aide-de-Camp, led the attack, on which occasion the latter Officer was wounded. The Guns were spiked, the Enemy driven away with loss, and this part of our line left undisturbed for the remainder of the night. Their conduct in the preceding part of the action came more immediately under your Excellency's own observation.

6. Your Excellency having formed the Troops before day-light, led the right of the attack, intrusting the left to me. The whole line instantly advanced, and animated by your example, carried every thing before them, and, having traversed the Camp from one extremity to the other, drew up in a perfect line, expressing, by loud cheers, as we rode up the line, their conscious pride that every man had done his duty.

7. I again most cordially congratulate you on the brilliant success of the Army under your Excellency's Command.

8. It is now my duty to report to your Excellency that Major General Gilbert, Commanding a portion of this Division of the Army, gave me the greatest satisfaction.

9. Colonel Wallace fell bravely at the head of his Troops.

10. Colonel McLaren led his Brigade with his accustomed judgment and resolution.

11. My own personal Staff having been all disabled, with the exception of one most dear to me, and who still remained by my side, I derived, on the morning of the 22d, the most valuable aid from Lieutenant Colonel Birch, Judge Advocate General, from Lieutenant Colonel Parsons, and from your Excellency's intelligent and brave Aide-de-Camp, Captain West. These Officers, riding several paces in front of the line, regulated the advance, animated the men, and prevented any unnecessary firing.

12. I have great obligations, during the whole of these operations, to Colonel Benson, a Member of the Military Board, and acting as my Aide-de-Camp, who has constantly accompanied me in the field, and on whose cool judgment and experienced ability I place great reliance.

13. My Aid-de-Camp, Lieutenant Colonel Wood, has shown all the qualities which make a good Officer.

14. I beg to bring to your notice my Aide-de-Camp Lieutenant Hillier, who is wounded, and Lieutenant Peel, of the 37th Native Infantry, Acting Aide-de-Camp, who is slightly wounded. Captain Becher, of the Quarter Master General's Department, attached to my Camp, also accompanied me, and I recommend him as a very promising Officer.

15. I also recommend the Officers belonging to the Political Agency of these Provinces, who acted as my Aides-de-Camp, Captain Abbott, and Lieutenant Lake, and are both wounded. Captain Mills, Acting Aid-de-Camp, took the Command of a Troop of Horse Artillery, with his usual spirit.

16. It is now with great pain that I have to record the irreparable loss I have sustained, and more especially the East India Company's Service, in the death of Major Broadfoot, of the Madras Army, my Political Agent. He was thrown from his horse by a shot, and I failed in prevailing upon him to leave the field. He remounted, and shortly afterwards, received a mortal wound. He was as brave as he was able in every branch of the Political and Military Service.

17. Major Somerset, my Military Secretary, much about the same time was shot through the body, conducting himself with the hereditary courage of his race. He was always foremost where difficulties required to be overcome. I deeply regret his loss.

18. I have also lost a most promising and brave Officer by the death of Captain Herries, on the night of the 18th at Moodkee.

19. Lieut. Munro, of the 10th Lt. Cavalry, my A. D. C., a most amiable and excellent Officer, I have also had the misfortune to lose, whilst placed at your Excellency's disposal in the affair at Moodkee.

20. Captain Hore, Assistant Military Secretary, and a valuable Officer, acting as my Aid-de-Camp, was killed about the same time as Major Somerset received his wound.

21. I have now to request your Excellency's notice to the conduct of an illustrious Nobleman, Count Ravensburg, who, with the Officers of his suite, Count Greuben and Count Oriola, accompanied me in the field. These Prussian Officers nobly sustained the reputation of their countrymen.

22. The Prince's Surgeon was struck to the ground by a ball. I saw his Royal Highness instantly spring from his horse to his assistance. The Prince's humanity was unavailing; death had already closed the Surgeon's career.

23. I am aware of the respectful regard which your Excellency entertains for this illustrious Nobleman and his companions, travellers in the East, and I know that this brief record of their actions will be gratifying to your Excellency.

I have the honor, &c.,

(Signed) H. HARDINGE.

(True Copy,)

(Signed) C. R. SACKVILLE WEST, *Captn.*,
Officiating Military Secretary.

COPY.

TO THE ADJUTANT GENERAL, BENGAL ARMY.

SIR,

In pursuance of instructions received from the Right Hon'ble the Governor General, under date the 20th instant, I moved out of my position at Ferozepore at 8 A. M. on the 21st instant, with the Corps as per margin, leaving the defence of the Cantonments to the 63d Regt. N. I. under the command of Lieutt. Coll. Wilkinson, and that of the Town to the 27th Regt. N. I. under Lieutt. Coll. Carnegy, together with Detachments of Sappers, and half a Field Battery in the Town, and 2d Company (reserve) of Artillery in the entrenchment.

2 Troops Horse Artillery.
1½ Lt. Field Battery.
8th Lt. Cavalry.
3d Irregular Cavalry.
H. M. 62d Foot, ... } 1st Brigade.
12th Regt. N. I.,... } 1st Brigade.
14th Regt. N. I.,... } 1st Brigade.
33d Regt. N. I., ... } 2d Brigade.
44th Regt. N. I.,... } 2d Brigade.
54th Regt. N. I.,... } 2d Brigade.
Detachment of Sappers.

I effected a junction with the Troops under the personal Command of His Excellency the Commander in Chief, and agreeably to his instructions moved into position or order of battle on the same evening about 4 P. M. The first advance in line was very steady, and the approach to the Enemy's works made under a most galling and destructive fire. The casualties in the ranks were awful. The Troops however still moved on with great firmness and resolution, and approached the Enemy's Battery to within about 150 yards, when I considered the prize to be within their grasp.

Brigadier T. Reed gave the order to charge, supported by the left or Brigadier the Hon'ble T. Ashburnham's Brigade. This charge was commenced with such determined gallantry and spirit that the result seemed certain; The Enemy however having great confidence in their guns continued to serve them with extraordinary activity, and to make such havoc in our ranks, as to cause an immediate panic and hesitation in H. M. 62nd Foot, which of course had a similar effect on the Native Regiments on the flanks, notwithstanding all our exertions to induce them to advance by cheering and encouraging them, pointing at the same time to the short distance which they had to proceed, when the day would be their own. It was all in vain and they retired out of gun shot, to where H. M. 9th Foot and 26th Regiment N. I. were drawn up in reserve. A part of the 14th Regt. N. I., with their colours, accompanied these two Regiments, and entered the Enemy's Batteries.

At this period it was nearly dark, and as I had heard that the Divisions on the right had also been unable to obtain an entrance, I bivouacked for the night in the vicinity.

On the following morning I obtained information of the Right Division having been directed to renew the attack, and I moved to co-operate, as might be necessary. I then received orders to wait until further instructions, and was moved up to the Town and directed to hold it. The result of this attack was most glorious to the British Army, and I heartily congratulate His Excellency and the Governor General on the happy termination of probably one of the most sanguinary engagements that ever took place in India.

With the conduct of the Troops in general under me I was much gratified, their patience and perseverance in marching through the day, exposed to the sun and want of water, must have no doubt in some measure weakened their energies; but they notwithstanding evinced great firmness and resolution in advancing to the attack, until borne down by the furious and irresistible fire from all arms, that men could be exposed to, the loss of many of their Officers must have tended to relex their efforts and check their ardour, and under such circumstances *only* could the disappointment to H. M. 62nd Regiment themselves and to their country have been for a moment conceived.

The Native Troops, under the numerous temptations to which they have been exposed for several months past by Seikh Emissaries, have evinced their loyalty to the British Government in a most remarkable manner, not a single desertion having taken place since the Enemy crossed the Sutlej, that has come to my knowledge; they have maintained the character of the Bengal Army in displaying courage and bravery under a heavy fire.

I have much pleasure in bringing to the favorable notice of His Excellency the Commander in in Chief the services of those zealous and indefatigable Officers Brigadiers T. Reed, the Hon'ble T. Ashburnham, D. Harriott, Commanding Cavalry, and E. Huthwaite, Commanding Artillery, whose cool courage throughout the attack was conspicuous. To the several Commanding Officers of Regiments and Divisions Lieut. Col. Gairdner, Commanding 14th Regiment N. I., Lieut. Col. Bruce, Commanding 12th Regiment N. I., who lost his arm in the action, Major Wake, Commanding 44th Regiment N. I., Major Shortt, Commanding H. M. 62d Foot, Major Osborne, Commanding 54th Regt. N. I., and Captain Sandeman, Commanding 33d Regt. N. I., I feel much indebted for

the spirited and gallant manner in which they brought up their respective Regiments during the advance. It is with sincere regret that I have to report for His Excellency's information the death of my Aid-de-Camp Lieutt. Harvey, of H. M.'s 39th Foot, a very promising and intelligent young Officer, and devoted to his profession. He was shot during the advance in the act of cheering on the men, when within about 250 yards of the Enemy's works. His death will be a loss to the public service and deplored by his friends and relations.

Of Captain Egerton, my Assistant Quarter Master General, whose activity and zeal were conspicuous, I cannot speak too highly; he was severely wounded on the morning of the 22d.

It is with much gratification that I also submit for His Excellency's consideration and acknowledge the obligations to Major P. Innes, my Deputy Assistant Adjutant General, and Captain Burnett, Major of Brigade, for their indefatigable exertions throughout the affair, as well as for their able assistance on all occasions.

Lieutenant Goodwyn, of the Engineers, has proved himself a most zealous and indefatigable Officer during the whole time that the Seikh Army has been opposite Ferozepore, as well as on the Evening of the 21st during the engagement, and whom I beg to recommend to His Excellency's notice.

To Captain W. B. Thomson, Commissariat Department, who accompanied me, and to Lieutt. W. Fullerton, Superintending the Sudder Bazar, who volunteered his services as my Aid-de-Camp, and was particularly useful to me in the field, I feel indebted.

Captain Nicolson, late Assistant Governor General's Agent, and Colonel Van Courtland, late of the Seik Service, who were placed at my disposal by the late Major Broadfoot, C. B., afforded me every assistance in their power during the engagement, and previously, when the Seiks first crossed the Sutlege.

I have, &c.,

(Sd.) J. H. LITTLER, *M. Gl.*,
Comdg. Infantry Division.

Ferozepore,
December 25th, 1845.

(True Copies,)

F. CURRIE, *Secy. to the Govt. of India,*
with the G. G.

FOREIGN DEPARTMENT,

FORT WILLIAM, 12TH JANUARY, 1846.

The President of the Council of India in Council is pleased to direct the publication of the following Proclamation by the Right Honorable the Governor General of India.

PROCLAMATION BY THE RIGHT HON'BLE THE GOVERNOR GENERAL OF INDIA.

FOREIGN DEPARTMENT,

FEROZEPORE,

THE 31ST DECEMBER, 1845.

The Lahore Government has without provocation or any declaration of Hostilities, and notwithstanding the existence of a Treaty of Amity and Alliance, made War upon the British Government—a large Sikh Army has invaded the British Territories, which has been repulsed and driven across the Sutlej, with the loss of 91 pieces of their Artillery now in our possession. It becomes necessary therefore for the British Government to take measures for punishing this unprovoked aggression, and for preventing in future similar acts of Treachery by the Government and Army of the Punjaub—the British Government considers it right now to call upon all Natives and Inhabitants of Hindostan, who have taken service under the Lahore Government, to quit that service and place themselves under the orders of the Governor General of India As long as relations of Amity existed between the two States, there was no objection to the Natives of the one Territory taking service with the Government of the other—but now that the Lahore State has become the avowed Enemy of the Government of Hindostan, it is incumbent on all Natives of Hindostan whose homes and families are under British protection, to quit the service of the common Enemy and join that of the Government of their own country. All persons of the above description are therefore hereby called upon to repair to the British side of the Sutlej and to report themselves to the British Authorities—their interests will in all cases be respected—they will, if fit for the Military Service, be taken into that of the British Government with all the advantages of Pay and Allowances enjoyed by British Soldiers.

All Natives of Hindostan who, after the promulgation of this Proclamation, continue in the service of the Enemy, will be considered to have forfeited all claim to British protection, and will be treated as Traitors to their country and Enemies of the British Government.

By order of the Right Honorable the Governor General of India,

F. CURRIE,
Secy. to the Govt. of India,
with the Govr. General.

By order of the President of the Council of India in Council,

G. A. BUSHBY,
Offg. Secy. to the Govt. of India.

Officers Killed and Wounded.

No. of Killed	No. of Wounded.	Corps or Department.	Killed.	Wounded.
		1st Divn. of Infy.		
7		H. M. 31st Foot, -	Lieutt. J. L. R. Pollard.	
8		„ -	Lieutt. and Adjtt. W. Bernard.	
	20	„ -	- - -	Major G. Baldwin, (severely.)
	21	„	- - -	Lt. T. H. Plaskett, (severely.)
	22	„ -	- - -	„ A. Pilkington, (severely.)
	23	„ -	- - -	Ensign J. Paul, (slightly.)
	24	„ -	- - -	„ H. P. Hutton, (slightly.)
	25	H. M. 50th Foot, -	- - -	Capt. W. Knowles.
	26	„ -	- - -	Lieutt. C. A Mouatt.
	27	„ -	- - -	„ E. J. Chambers.
	28	„ -	- - -	„ R. M. Barnes.
	29	„ -	- - -	Ensign A. White.
	30	„ -	- - -	Lieutt. and Adjt. E. C. Mullon.
9		24th Regt. N. I., -	Bt. Major J. Griffin.	
	31	„ -	- - -	Ensign E. A. Grubb.
10		42d Lt. Infy., -	Lieutt. J. G. Woollen.	
	32	„ -	- - -	Lt. and Adjt. C. W. Ford.
	33	„ -	- - -	Ensign J. Wardlaw.
	34	48th Regt. N. I., -	- - -	Lieutt. E. W. Litchford, (slightly.)
	35	„ -	- - -	„ R. C. Taylor, (slightly.)
		2d Divn. of Infy.		
	36	Brigade Staff, -	- - -	Lt. Col. C. C. Taylor, Brigr.
11		„ -	Captn. J. O. Lucas, Major of Bde.	
12		„ -	Captn. J. H. Burnett, Major of Bde.	
13		H. M. 29th Foot, -	Captn. G. Molle.	
14		„ -	Lieutt. A. A. Simmons.	
	37	„ -	- - -	Major G. Congreve.
	38	„ -	- - -	Captn. A. St. G. H. Stepney.
15		1st En. Lt. Infy., -	Captain T. Box.	
16		„ -	Ensign P. Moxon.	
	39	„ -	- - -	Captn. C. Clark, (severely.)
	40	„ -	- - -	„ B. Kendall, (dangerously.)
	41	„ -	- - -	Lt. D. C. T. Beatson, Offg. Intr. (severely.)
	42	„ -	- - -	Lt. R. W. H. Fanshawe, (slightly.)
	43	„ -	- - -	Ensign F. O. Salusbury, (severely.)
	44	„ -	- - -	„ C. R. Wriford, (slightly.)
17		2d Regt. N. I. Grenrs.,	Ensign G. A. Armstrong.	
	45	„ -	- - -	Captn. T. W. Bolton, (severely.)
	46	„ -	- - -	Ensign. W. S. R. Hodson, (slightly.)
18		16th Regt. N. I. Grs.,	Major L. N. Hull.	
	47	„ -	- - -	Ensgn. J. J. O'Bryen, (slightly
	48	45th Regt. N. I., -	- - -	Lieutt. C. V. Hamilton.
		3d Divn. of Infy.		
		Divisional Staff.		
19		Brigade Staff, -	Lt. Coll. N. Wallace, Brgr.	

No. of Killed.	No. of Wounded.	Corps or Department.	Killed.	Wounded.
20		H. M. 9th Foot, - -	Lieutt. Col. A. B. Taylor.	
21		„ -	Captn. J. Dunne.	
22		„ -	„ J. F. Field.	
	49	„ -	- - -	Captn. A. Barton, (severely.)
	50	„ -	- - -	Lieutt. A. Taylor, („)
	51	„ -	- - -	„ J. U. Vigors, (slightly.)
	52	„ -	- - -	„ F. Sievewright, (dangerously.)
	53	„ -	- - -	„ W. G. Cassidy, („)
	54	„ -	- - -	Ensign. W. H. Forster, (contused.)
23		H. M. 80th Foot, -	Captn. A. D. W. Best.	
24		„ -	„ R. Scheberros.	
25		„ -	Lieutt. R. B. Warren.	
26		„ -	„ G. C. G. Bythesea.	
	55	„ -	- - -	Major R. A. Lockart.
	56	„ -	- - -	Bt. Captn. S. Fraser, (since dead.)
	57	„ -	- - -	Lieutt. M. D. Freeman.
27		26th Light Infantry, -	Lieutt. G. A. Croly.	
28		„ -	„ A. C. Eatwell.	
29		73d Regt. N. I., -	Captn. R. M. Hunter.	
		4th Division of Infantry.		
30		Divl. Staff, - -	Lieutt. Harvey, A. D. C.	
	58	„ -	- - -	Captn. J. F. Egerton, D. A. Q. M. G.
	59	Brigade Staff, - -	- - -	„ C. J. F. Burnett, Mr. of Bde. (slightly.)
	60	„ -	- - -	Lt. Col. T. Reed, Brigadier, (slightly.)
31		H. M. 62d Foot, -	Captn. G. H. Clarke.	
32		„ -	„ H. Wells.	
33		„ -	Lieutt. T. K. Scott.	
34		„ -	„ W. McNair.	
35		„ -	„ R. Gubbins.	
36		„ -	„ M. Kelly.	
37		„ -	Lt. and Adjt. G. Sims.	
	61	„ -	- - -	Major W. T. Shortt, (slightly.)
	62	„ -	- - -	Captn. S. W. Graves, (badly.)
	63	„ -	- - -	„ C. W. Sibley, („)
	64	„ -	- - -	„ D. G. A. Darroch, (slightly.)
	65	„ -	- - -	Lieutt. M. J. Gregorson, (badly.)
	66	„ -	- - -	„ W. L. Ingall (slightly.)
	67	„ -	- - -	„ A. S. Craig, (severely.)
	68	„ -	- - -	Ensign C. Roberts, (severely.)
	69	„ -	- - -	„ J. M. M. Hewett, (slightly.)
	70	12th Regt. N. I., -	- - -	Lieutt. Col. L. Bruce, (very severely.)
	71	„ -	- - -	Captn. W. B. Holmes, (severely.)
	72	„ -	- - -	Lieutt. C. B. Tulloch, (very severely.)
	73	„ -	- - -	Ensign J. H. C. Ewart, (slightly.)
	74	14th Regt. N. I., -	- - -	Captn. W. Struthers, (slightly.)
	75	„ -	- - -	Bt. Captn. C. G. Walsh, („)
	76	„ -	- - -	Lieutt. A. O. Wood, (severely.)
	77	„ -	- - -	„ J. H. H. Lukin, (slightly)
	78	„ -	- - -	Ensign G. Weld, (severely.)

(Signed) PAT. GRANT, *Major*,
Deputy Adjutant General of the Army.

RETURN of Ordnance captured during the Action on the 21st and 22d Instant.

CAMP FEROZESHAHUR, 27TH DECEMBER, 1845.

Number.	Nature of Ordnance.	Brass.	Iron.	Calibre. Inches.	Calibre. Tenths.	Length of Gun. Feet.	Length of Gun. Inches.	Weight of Shot.	Remarks.
1	Gun,	.....	.....	4	5	5	10	9 lbs.	Many of these Guns have long Persian Inscriptions on them and very old dates, some are highly ornamented, Carriages in good repair and closely assimilating to those in use with the Bengal Artillery, the whole well fitted for Post Guns. The Metal in these Guns is much heavier than those of a similar calibre in use with the Bengal Artillery.
2	Howitzer,	.....	.....	7	0	0	14	42	
3	Gun,	.....	.....	5	0	7	0	18	
4	„	.....	.....	5	0	6	9	18	
5	„	.....	.....	5	0	6	6	18	
6	„	.....	.....	4	5	5	10	9	
7	„	.....	.....	4	5	5	10	9	Two more Guns were discovered at Sooltan-Khan-Wallah, of which no Return has yet been received.
8	„	.....	.....	4	5	8	4	9	
9	„	.....	.....	4	0	6	4	8	
10	„	.....	.....	4	5	7	0	9	
11	„	.....	.....	4	5	6	0	9	
12	„	.....	.....	4	5	6	0	9	
13	„	.....	.....	5	0	6	9	18	
14	„	.....	.....	4	2½	6	0	9	
15	„	.....	.....	4	2½	6	0	9	
16	„	.....	.....	5	5	7	6	18	
17	„	.....	.....	4	0	5	9	8	
18	„	.....	.....	4	0	5	9	8	
19	„	.....	.....	4	0	5	6	8	
20	„	.....	.....	3	7½	4	7	6	
21	„	.....	.....	4	5	5	9	9	
22	„	.....	.....	4	7½	6	0	12	
23	„	.....	.....	3	8	4	11	7	
24	„	1	.....	3	8	4	11	7	
25	„	1	.....	4	.....	6	5½	8	
26	„	1	.....	5	3	10	0	18	
27	„	1	.....	5	.....	7	6	15	
28	„	1	.....	4	7	6	6½	11	

Number.	Nature of Ordnance.	Brass.	Iron.	Calibre. Inches.	Calibre. Tenths.	Length of Gun. Feet.	Length of Gun. Inches.	Weight of Shot.	Remarks.
29	Howitzer,	1	.....	5	7	2	1	24 lbs.	Many of these Guns have long Persian Inscriptions on them and very old dates, some are highly ornamented, Carriages in good repair, and closely assimilating to those in use with the Bengal Artillery, the whole well fitted for Post Guns. The metal in these Guns is much heavier than those of a similar calibre in use with the Bengal Artillery. Two more Guns were discovered at Sooltan-Khan-Wallah, of which no Return has yet been received.
30	Gun,	1	.....	2	8	3	11	3	
31	„	.....	1	2	8	3	11	3	
32	„	.....	1	3	7	7	11½	6	
33	„	1	.....	5	7	3	11½	24	
34	„	1	.....	3	7	4	11½	6	
35	„	1	.....	3	8	4	11	6	
36	„	1	.....	4	0	6	6	9	
37	„	1	.....	2	7	3	0	3	
38	„	1	.....	3	9	4	11½	8	
39	„	1	.....	3	7	4	11	6	
40	„	1	.....	4	0	6	0	9	
41	„	1	.....	4	2	6	1	9	
42	„	1	.....	4	0	6	2	9	
43	„	1	.....	4	5	6	1	12	
44	„	1	.....	4	3	6	1	10	
45	„	1	.....	3	5	6	4½	6	
46	„	1	.....	3	8	4	11½	8	
47	„	1	.....	4	7	7	11	12	
48	„	1	.....	4	3	6	1	10	
49	„	1	.....	4	3	6	9½	10	
50	„	1	.....	4	7	4	10	12	
51	„	1	.....	3	8	4	11	8	
52	„	1	.....	2	7	3	11½	3	
53	„	1	.....	4	2	7	11½	10	
54	„	1	.....	4	3	7	11½	9	
55	„	1	.....	3	8	4	11	8	
56	„	1	.....	3	8	4	11	8	
57	„	1	.....	4	2	5	8	9	
58	„	1	.....	2	7	3	0	3	
59	Mortar,	1	.....	9	5	2	5	10 in Shell.	
60	Gun,	1	.....	2	8	3	11½	3	

اشتهاریکه از حضور بندگان نواب مستطاب معلی
القاب گورنر جنرل بهادر دام اقباله اجرا یافت

سرکار لاهور که بلا هیچیک سبب و بلا اطلاع دادن هیچیک باعث اینهمه نقض عهدها با وصف وجود عهدنامه دوستي واتحاد فیما بین فراوان افواج سکهان برمملکت سرکار انگریزي باین روي آب ستلج که حد فاصل هردو سرکار بوده یورش و تاخت آورده بودند چنانچه فوج مذکور بمقابله افواج ظفرامواج این سرکار درآمده در معرکه از جانب خود کوتاهي نکردند لاکن آن گروه خسران پژوه را ازینملک مستاصل و خارج وعابر آنروي دریاي ستلج کرده شد و نود ویک ضرب توپ ازانها بضبط سرکار گردون وقار انگریزي درآمد درین صورت برسرکار انگلسیه ضرور افتاده که بجهت تلافي وتدارک چنین حمله ویورش که بلا سبب بظهور آمده وبراي امتناع وبازداشتن سرکار لاهور وافواجش ازاینچنین حرکات خدع انگیز وافعال غدرآمیز رآئنده تدابیر مستحسنه نمایند چنانچه ازین ممر الحال سرکار انگلسیه اینمعني را جایز ومناسب تصور ساخته که جمیع مردمان و باشندگان هندوستان که ملازم سرکار لاهور اند نوکري آن سرکار گذاشته درتابعداري نواب گورنرجنرل بهادر حاضرشوند فقط مادامیکه روابط دوستي ویگانگت مابین سرکارین عالیین متحقق بود مضایقه نبود که سکنهٔ مملکت احدهما بسرکار دیگر نوکري مي کرد لیکن بالفعل که سرکار لاهور دشمن صریح سرکار فرمان فرماي هندوستان گردیده لهذا برتمامی مردمان هندوستانیان چه رعایاي خاص سرکار انگریزي و چه رعایا ونوکران متوسلان ومتعهدان این سرکار ازراجگان وسرداران ونوابها وغیره کل علاقه داران که مکان ومتعلقان خودها را بزیرظل حمایت این سرکار انگلسیه میدارند واجب ولازم است که نوکري همچو دشمن کل گذاشته نوکري سرکار فرمان فرماي ملک خود اختیار کنند لاجرم بجمیع اشخاصان مذکورین خبر داده می شود که آنها باین روي آب ستلج آمده بحضور حاکمان انگریزي حاضر شده اسامي خودها را درج دفتر سرکاري کنانند که حقوق آنها بجمیع الوجوه ملحوظ ومرعي خواهد گردید چنانچه آن همه کسان که لیاقت کارسپه گري خواهند داشت درسلک نوکران سرکار مقرر خواهند شد وآنچه بابت تنخواه وسفرخرچ ودیگر حقوق ها که براي نوکران این سرکار مقرر وجاري است بدانکسان هم تجویز خواهد یافت مخفي مباد

آن همه مردمان هندوستانیان که بعد جاري شدن اشتهار هذا در نوکري دشمن مذکور خواهند ماند آنها از حفاظت وپناه این سرکار محروم وخارج گردیده بزمرهٔ دغابازان و بدخواهان سرکار فرمان فرماي ملک خود متصور شده به ثمره وپاداش مثل معاندان سرکار انگلسیه خواهند رسید فقط یکم جنوري سنه ۱۸۴۶ع مقام چهاوني فیروزپور

True Translation,

F. CURRIE,
Secy. to the Govt. of India,
with the Govr. Genl.

G. H. Hutmann, Bengal Military Orphan Press, Calcutta.

Numb. 4. [47]

The Calcutta Gazette.

Published by Authority.

☞ *It is requested that Government Notifications for the Calcutta Gazette, of any length, may be sent to the Press by Noon of Tuesdays and Fridays; and those of a few lines only, before 5 P. M. of those days.*

WEDNESDAY, JANUARY 14, 1846.

No. 55.

JUDICIAL DEPARTMENT,

Camp Ferozepore,

THE 31ST DECEMBER, 1845.

Lieut. G. Nesbitt, Offg. Dy. Commr. 3d Class Nursingpore, and Lieut. the Hon'ble E. T. R. H. Hastings, Offg. Dy. Commr. 3d Class Saugor, assumed charge of their duties respectively on the 3d and 5th instant.

F. CURRIE,

Secy. to the Govt. of India,
with the G. G.

No. 533.

NOTIFICATION.

FOREIGN DEPARTMENT,

Ferozepore,

THE 31ST DECEMBER, 1845.

Capt. H. W. Trevelyan, Pol. Agent Bhopal, made over the duties of his office to Lieut. Eden on the 9th Decr., under the leave granted to him in Orders of 31st October last.

F. CURRIE,

Secy. to the Govt. of India,
with the G. G.

No. 534.

NOTIFICATION.

FOREIGN DEPARTMENT,

Ferozepore,

THE 31ST DECEMBER, 1845.

The leave of absence granted in Orders of 29th September to Captain Gustard, 3d Assistant Commissioner Mysore, is to take effect from the 16th October, the date on which he left that Territory.

The unexpired portion of the leave of absence granted to that Officer is cancelled from the 26th November, the date on which he returned to his duty.

F. CURRIE,

Secy. to the Govt. of India,
with the Governor General.

No. 538.

NOTIFICATION.

FOREIGN DEPARTMENT,

Ferozepore,

THE 31ST DECEMBER, 1845.

The Right Honorable the Governor General has been pleased to grant leave of absence for one month, from the 1st to 30th November, to Captain Waterfield, Commandant of the 2d Battalion Bundlecund Legion, in extension of that granted to him by His Excellency the Commander in Chief on the 20th of June last.

F. CURRIE,

Secretary to the Government of India,
with the Governor General.

No. 555.

NOTIFICATION.

FOREIGN DEPARTMENT,

Ferozepore,

THE 31ST DECEMBER, 1845.

The Governor General has been pleased to confirm the G. O. by His Excellency the Governor of Scinde, appointing Lieut. G. A. Black, 69th N. I., to the charge of the Sukker Treasury, from the 13th instant, vice Capt. Salter proceeding on Medical Certificate.

F. CURRIE,

Secy. to the Govt. of India,
with the Gov. Genl

No. 562.

NOTIFICATION.

FOREIGN DEPARTMENT,

Ferozepore,

THE 31ST DECEMBER, 1845.

The Right Honorable the Governor General has been pleased to grant leave of absence, on Medical Certificate, for one year, from the 15th January next, to Lieutenant Cartwright, Adjutant of the Mhairwara Local Battalion, to proceed to the Hills North of Deyrah, and sanctions the appointment of Ensign C. Herbert, of the 18th Regt. N. I., to act in his room.

F. CURRIE,

Secy. to the Govt. of India,
with the Governor General.

No. 6.

RESOLUTION.

FOREIGN DEPARTMENT,

Ferozepore,

THE 2D JANUARY, 1846.

The Right Hon'ble the Governor General deems it expedient, with reference to the progress of present operations in the Field, that a considerable addition should be immediately made to the strength of the Irregular Cavalry in the service of the British Government,

The Governor General is therefore pleased to resolve that four Corps of Irregular Cavalry, of the strength and complement detailed below, shall be forthwith raised at the following Stations—Ferozepore, Loodianah, Hansi and Delhi.

Strength of each Regiment.

1 Commandant.
1 2d in Command.
1 Adjutant.
1 Surgeon.
4 Ressaldars.
4 Ressaidars.
8 Naib Ressaldars.
8 Jemadars.
8 Kote Duffadars.
64 Duffadars.
8 Nishan Burdars.
8 Trumpeters.
688 Sowars.

Staff.

1 Woordee Major.
1 Nukeeb.
8 Vakeels.
1 English Writer.
1 Persian do.
1 Native Doctor.
2 2d Class do.

Non-Effective.

1 Trumpet Major.

Establishment.

4 Lascars.
8 Bhistees.
1 Chowdry.
1 Mootsuddy.
3 Flagmen.

The Pay and Allowances of these Corps will be the same as of the Irregular Cavalry Corps of the British Army.

With reference to the above Resolution the Governor General is pleased to nominate the following Officers to the four new Corps of Irregular Cavalry:

10th Regt. Hd. Qrs. Hansi.

Major W. Mayne, 37th N. I., Commdt.
—— —— —— 2d in Comd.

11th Regt. Hd. Qrs. Loodiana.

Lieut. J. G. Holmes, 59th N. I., Commandant.
Lieut. F. J. Smalpage, 55th N. I., 2d in Comd.

12th Regt. Hd. Qrs. Ferozepore.

Capt. T. Quin, 4th Lt. Cavy., Commandant.
Lt. W. C. Alexander, 10th Lt. Cavy., 2d in Comd.

13th Regt. Hd. Qrs. Delhi.

Capt. Jas. Skinner, Commandant.

F. CURRIE,

Secy. to the Govt. of India,
with the Govr. Genl.

GENERAL ORDERS BY THE RIGHT HON'BLE THE GOVERNOR GENERAL OF INDIA.

CAMP FEROZEPORE, *3d January,* 1846.

Lieutenant Colonel E. J. Smith, of Engineers, C. B., Chief Engineer of the Army of the Sutledge, is appointed in that capacity a Brigadier of the 2d Class.

This appointment to have effect from the 1st instant.

J. STUART, *Lt.-Col.,*

Secy. to the Govt. of India, Mily. Dept.,
with the Governor General.

No. 5 of 1846.

NOTIFICATION.

FORT WILLIAM,

FOREIGN DEPARTMENT,

THE 10TH JANUARY, 1846.

The Honorable the President in Council is pleased to recognize the appointment of Don A. M. Segovia as Spanish Consul at Singapore.

G. A. BUSHBY,

Offg. Secy. to the Govt. of India.

No. 21.

FORT WILLIAM,

FINANCIAL DEPARTMENT,

THE 22D DECEMBER, 1845.

NOTIFICATION.

Notice is hereby given, that as the Amount of the Year's Supply required from India by the Hon'ble the Court of Directors in aid of their Home Treasury, has been provided in full, no further Advances on the hypothecation of Goods will be made by the Governments of Bengal, Madras, or Bombay, during the course of the Current Official Year.

By order of the Hon'ble the President of the Council of India in Council,

J. A. DORIN,

Secy. to the Govt. of India.

NOTIFICATION.

THE 31ST DECEMBER, 1845.

The Hon'ble the Deputy Governor having Renewed the Government Contract with the Military

Orphan Press, is pleased to interdict all Government Officers from employing other than that Press for the execution of Public Work.

By order of the Hon'ble the Deputy Governor of Bengal,

FRED. JAS. HALLIDAY,
Secy. to the Govt. of Bengal.

No. 6 of 1846.

ORDERS BY THE HON'BLE THE LIEUTENANT GOVERNOR OF THE NORTH WESTERN PROVINCES.

AGRA,
JUDICIAL DEPARTMENT,
THE 3D JANUARY, 1846.

APPOINTMENT.

Mohummud Motuqqy, Moonsiff of the First Division, to officiate as Sudder Ameen of Cawnpore, during the absence of Pundit Saligram on leave.

A. SHAKESPEAR,
Asst. Secy. to Govt. N. W. P.

No. 10.

ECCLESIASTICAL DEPARTMENT,
NORTH WESTERN PROVINCES,
AGRA,
THE 6TH JANUARY, 1846.

The unexpired portion of the leave of absence granted in Orders of the 19th July last, to the Reverend J. Coley, Chaplain of Cawnpore, is cancelled from the 18th November 1845, the date on which he left Simla to join his appointment as Chaplain to the Right Hon'ble the Governor General of India.

By order of the Hon'ble the Lieutt. Governor N. W. P.,

A. SHAKESPEAR,
Asst. Secy. to Govt. N. W. P.

No. 13 of 1846.

AGRA,
REVENUE DEPARTMENT,
THE 3D JANUARY, 1846.

NOTIFICATION.

Lieutt. W. Jones, Superintendent of Embankments in Rohilcund, is invested with the powers of a Joint Magistrate under Act VII. of 1845, in all cases regarding Irrigation and Embankments in Rohilcund.

By order of the Honorable the Lieutt. Governor of the N. W. P.,

A. SHAKESPEAR,
Asst. Secy. to Govt. N. W. P.

No. 18 of 1846.

AGRA,
REVENUE DEPARTMENT,
THE 3D JANUARY, 1846.

Mr. J. H. Walker, Deputy Collector under Regulation IX. of 1833, in Zillah Meerut, is placed in charge of the Treasury of that District.

A. SHAKESPEAR,
Asst. Secy. to Govt. N. W. P.

No. 31 of 1846,

AGRA,
REVENUE DEPARTMENT,
THE 6TH JANUARY, 1846.

LEAVE OF ABSENCE.

Ahmud Allee, Deputy Collector under Regulation IX. of 1833, in Zillah Meerut, for fifteen days, during the Mohurrum Vacation.

A. SHAKESPEAR,
Asst. Secy. to the Govt. N. W. P.

No. 48 of 1846.

AGRA,
JUDICIAL DEPARTMENT,
THE 7TH JANUARY, 1846.

The leave of absence granted in Orders of the 30th October last, to Mr. Archibald Speirs, Judge of Cawnpoor, is to commence from the 20th instant instead of 10th ultimo.

A. SHAKESPEAR,
Asst. Secy. to Govt. N. W. P.

No. 72 A. of 1846.

Camp Purseeah.

JUDICIAL AND REVENUE DEPARTMENT,
THE 5TH JANUARY, 1846.

APPOINTMENTS.

Mr. Alexander Ross to officiate as Superintendent of Deyra Dhoon, until further orders.

Mr. John Ross Hutchinson to officiate as Joint Magistrate and Deputy Collector of Allyghur, until further orders.

J. THORNTON,
Secy. to Govt. N. W. P.

No. 79 A of 1846.

NOTIFICATION.

Camp Ghazeepore,

JUDICIAL DEPARTMENT,
THE 8TH JANUARY, 1846.

The Assistant Civil Surgeons at the following Stations, are placed temporarily at the disposal of His Excellency the Commander in Chief for Regimental duty, and directed to join the Army on the N. W. Frontier by dawk, without delay:

Moradabad,
Shahjehanpore,
Mynpoory,
Cawnpore,
Futtehpore,
Humeerpore,
Allahabad,
Azimgurh,
Mirzapore,

also Mr. C. Haviland, Assistant Surgeon on the Staff of the Hon'ble the Lieutt. Governor N. W. P.

By order of the Hon'ble the Lieutt. Governor N. W. P.,

J. THORNTON,
Secy. to Govt. N. W. P.

No. 11 of 1846.

GENERAL ORDERS BY THE HON'BLE THE PRESIDENT OF THE COUNCIL OF INDIA IN COUNCIL.

FORT WILLIAM, 10TH JANUARY, 1846.

The Hon'ble the President in Council is pleased to direct, that the following Statement of Deposits made in the General Treasury from the 1st October to the 31st December 1845, inclusive, on account of the Estates of deceased European Commissioned, Non-Commissioned, and Warrant Officers and Soldiers, of the East India Company's Service, be published for general information; it being at the same time notified, that the claims to the Estates in question, which shall not be preferred to the Sub-Treasurer, by Executors or Administrators, before the conclusion of the next Six Months, cannot be attended to in this country, as the money after that period will be remitted to, and made payable only by the Hon'ble the Court of Directors.

Statement of Deposits made at the General Treasury from the 1st of October to the 31st December 1845, inclusive, on account of the Estates of deceased European Commissioned, Non-Commissioned and Warrant Officers and Soldiers in the Service of the East India Company and remaining unclaimed.

Dates of Deposits.	From whom received.	Names of Deceased Parties.	Rank and Corps.	Amount of Estates in			What public Demands or Retrenchments against the Estates.	To whom Paid.	When Paid.	Under what Authority.
				Co.'s Rs.	A.	P.				
1845.		Thomas Blake, ...	Private 3d Co. 2d Bengal Euro. Regt.	9	10	0				
		Patrick McCabe.	,, 7th Co. ,, ,, ,, ...	2	11	7				
		John Smith, ...	,, 3d Co. ,, ,, ,, ...	11	7	6				
		Andrew Dohig	,, 2d Co. ,, ,, ,, ...	4	4	0				
		William Avery, ...	,, 4th Co. ,, ,, ,, ...	11	2	10				
		Thomas Tempany, ...	,, 7th Co. ,, ,, ,, ...	51	10	2				
		John Weatherhead, ...	,, ,, ,, ,, ,, ...	58	1	11				
		Henry Bombroffe, ...	Corporal ,, ,, ,, ...	40	5	0				
		John Scott, ...	Drummer 5th Co. ,, ,, ,, ...	33	9	1				
		Robert Derry, ...	Private 1st Co. ,, ,, ,, ...	71	9	10				
		James Dyer, ...	,, 6th ,, ,, ,, ...	35	9	0	Bequeathed to his mother Mary Kennedy, Discannon, County Clare, Ireland.			
		George Hamilton.	Serjeant Gr. Co. ,, ,, ,, ...	107	10	6				
		William McPherson, ...	Private Lt. Co. ,, ,, ,, ...	43	11	9				
		David Simpson, ...	,, Gr. Co. ,, ,, ,, ...	78	4	1	Bequeathed to his mother Sarah Simpson, residing in Anly, in Staffordshire, England.			
October 4th,	Secretary to Government of India Military Department, ...	John McDonough, ...	,, 1st Co. ,, ,, ,, ...	95	3	5				
		Henry Austin, ...	,, ,, ,, ,, ,, ...	32	12	7				
		Andrew Galvin, ...	,, 7th Co. ,, ,, ,, ...	27	3	9				
		Oliver Hassett, ...	,, Lt ,, ,, ,, ,, ...	64	3	10				
		Charles Barton, ...	,, 5th ,, ,, ,, ,, ...	25	8	4				
		Peter Ellis, ...	Serjeant Gr. ,, ,, ,, ,, ...	84	15	5				
		Denis Sheean, ...	,, 7th ,, ,, ,, ,, ...	130	6	4	Bequeathed to Catherine Shea, wife of Daniel Shea, South Course, Fehmore, near Caher Caveen, Kerry, Ireland.			

		Michael Krane, ...	Private 4th „ „ „ „	67	1	0		
		Mark Devery, ...	„ „ „ „ „ „	21	10	10		
		James Allen.....	„ „ „ „ „ „	41	2	5		
„ 22d,		—— Allman, ...	Staff Serjt. attached to the Comt. Dpt., ...	85	13	10		
„ 23d,		W. O'Connor, ...	Carpenter Serjeant, ...	80	11	8		
„ 25th,		G. Baillie, ...	Lieutt. 64th Regt. N. I., ...	1339	7	7		
November 4th,		John Hunter, ...	„ 17th „ „	73	2	5		
		James Johnstone, ...	Bazar Serjeant, ...	108	3	6		
	Capt. F. R. Bazely, Dy. Prinl. Comy. of Ordnance, ...							
„ „		Edward Prior, ...	Serjeant of the Estab. of the Dy. Prinl. Comy. of Ordnance, ...	64	3	3		
	Offg. Secy. Govt. Savings' Bank, ...							
„ 5th,		T. Barnes,.....	„ Major, 1st Regiment N. I.,.....	57	0	3*		
„ „		T. Shiel, ...	Conductor, ...	548	8	9		
„ 6th,	Secy. to Govt. of India, Mily. Deptt.,	R. G. Alderson, ...	Ensign 1st Regt. N. I, ...	590	9	11		
„ 7th,		W. J. Smith, ...	„ 63d „ „	2465	7	8		
„ 11th,		W. C. Carter, ...	Captn. 34th „ „	3466	15	8		
	Capt. E. Buckle, Asstt. Adjt. Genl. of Artillery, ...							
„ 12th,		Edward Jones, ...	Bombr. 4th Co. 5th Bn. Artillery, ...	60	11	9		
„ „		John Dalrymple, ...	Surgeon 9th Light Cavalry, ...	93	10	0		
„ 24th,		T. Barnes, ...	Serjeant Major 1st Regt. N. I., ...	2237	1	3		
„ 25th,		R. N. MacLean, ...	Captn. 2d Grenadiers, ...	1818	7	0		
December 1st,	Secy. to Govt. of India, Mily. Deptt.,	John Dalrymple, ...	Surgeon 9th Light Cavalry, ...	564	0	2		
„ 8th,		J. L. Earle, ...	Lieutt. Coll. 3d Regt. N. I., ...	500	0	0		
„ „		S. W. R. Tulloch, ...	Lieutt. 22d Regt. N. I., ...	223	6	1		
„ 9th,		— Cooper, ...	Asstt. Overseer Serjt., ...	310	0	11	Payable to Mrs. McCooper, Widow of the deceased, ...	Letter of Secy. Govt. of India, Mily. Dept., dated 30th Decr. 1845.
		Robert Woodhouse,...	Private 1st Bengal Euro. Lt. Infy., ...	40	10	5	Bequeathed to his Wife Elizabeth Walton LeDale, Upper Preston, Lancashire.	
		Daniel McLean, ...	„ „ „	30	3	4		
		John H. Garwood,...	Corporal „ „	20	7	0		
		Michael Cunningham,	Private „ „	18	15	7		
	Major D. Birrell, Comg. 1st Euro. Light Infantry, ...	James Butler, ...	„ „ „	19	9	8		
12th,		Dennis Shea, ...	„ „ „	8	8	9		
		Thomas Stone,.....	„ „ „	332	15	4	Bequeathed to his Brother W. H. C. Stone, No. 8, Lincoln's Inn, London.	
		Cornelius Dolan, ...	„ „ „	110	2	4	Ditto Mother M. Dolan, Culpantry, Limerick, Ireland.	
		Christopher Kerwin,...	„ „ „	82	11	5	Ditto Mother Mary Kerwin, Balbrigin, Dublin, Ireland.	
		Wm. Cropley, ...	„ „ „	55	14	2		

* And a 4 per Cent. Govt. Promissory Note, No. 2417 of 1835-36, dated 31st March 1836, for Company's Rupees 500 0 0

Dates of Deposits.	From whom received.	Names of Deceased Parties.	Rank and Corps.	Amount of Estates in Co.'s Rs.	A.	P.	What public Demands or Retrenchments against the Estate.	To whom Paid.	When Paid.	Under what authority.
1845.	Major D. Birrell, Comg. 1st Euro. Light Infantry, ...	Timothy Bink, ...	Private 1st Bengal Euro. Lt. Infy., ...	106	11	10				
		Frederick Wallis, ...	" " "	20	8	5				
		Michael Rail, ...	Corporal " "	119	9	3				
		John Witchelow, ...	Private " "	217	3	11				
		Tobias Jennings, ...	" " "	46	4	7				
		Thomas Higham, ...	" " "	38	7	0				
		John Linden, ...	" " "	49	1	8				
		William Barnard, ...	" " "	33	4	11				
		William Mellor, ...	" " "	64	13	4				
December 12th,		Ingham Yates, ...	" " "	50	9	11				
		John Kimpston, ...	" " "	25	14	11				
		Peter Keough, ...	Corporal " "	104	11	2				
		John Brady, ...	Private " "	28	12	4				
		George Wharton, ...	" " "	74	4	1				
		John Bond, ...	" " "	11	15	10				
		William Grey, ...	" " "	21	12	4	Bequeathed to his Brother Edward Grey, No. 39 Chambers Street, Dublin, Ireland.			
		Richard Grandy, ...	" " "	130	7	2	Ditto Mother Mary Flannagan.			
" 18th,	Secy. to the Govt. of India. Mily. Dept.	—— Walker, ...	Serjt. Ghazeepore Stud, ...	51	12	9				
" 19th,		M. Dwyer, ...	Corporal 4th Co. 2d Bn. Arty., ...	1113	10	7				
			Company's Rupees	18807	0	11				

Errors Excepted,

(Signed) G. UDNY,
Sub-Treasurer.

General Treasury, the 31st December, 1845.

W. M. N. STURT, *Major,*
Offg. Secy. to the Govt. of India, Mily. Deptt.

GENERAL ORDERS BY THE HON'BLE THE PRESIDENT OF THE COUNCIL OF INDIA IN COUNCIL.

FORT WILLIAM, 10*th January*, 1846.

No. 17 of 1846.—The Hon'ble the President in Council is pleased to make the following Promotions:

24th Regiment Native Infantry.

Ensign John March Earle to be Lieutenant, from the 18th December 1845, vice Lieutenant George Thomas Hamilton killed in action.

48th Regiment Native Infantry.

Lieutenant Thomas Spankie, B. A., to be Captain of a Company, - - -
Ensign Stephen Brinsley May to be Lieutenant, - -
} From the 19th December 1845, in succession to Captain Henry Davis Van Homrigh died of wounds received in action.

The following Gentlemen are admitted to the Service in conformity with their appointments by the Hon'ble the Court of Directors, as Cadets of Cavalry and Infantry on this Establishment, and promoted to the rank of Cornet and Ensign respectively, leaving the dates of their Commissions for future adjustment:

Cavalry.	*Date of arrival at Fort William.*
Mr. Alexander Augustus Melfort Campbell, - -	8th Jany. 1846.
Infantry.	
Mr. James Innes Stephens, -	7th Jany. 1846.
„ Mark Singleton, - -	

The undermentioned Officers have returned to their duty on this Establishment, without prejudice to their rank, by permission of the Hon'ble the Court of Directors:

	Date of arrival at Fort William.
Colonel Thomas Monteath, C. B., of the 35th Regt. Lt. Infantry, Aide-de-Camp to the Queen, - - -	7th Jany. 1846.
Captain (Brevet Major) George Stall Macgregor, C. B., of the Regiment of Artillery, -	

Major Kenneth Francis McKenzie, of the 64th Regiment Native Infantry, is permitted to proceed to Europe on Furlough, on Medical Certificate.

W. M. N. STURT, *Major*,
Offg. Secy. to the Govt. of India,
Mily. Dept.

FORT WILLIAM, 13*th January*, 1846.

No. 18 of 1846.—1st Lieutenant Fitzmaurice Gustavus Bloomfield, of the Regiment of Artillery, is permitted to proceed to Europe on Furlough, on Medical Certificate.

W. M. N. STURT, *Major*,
Offg. Secy. to the Govt. of India,
Mily. Dept.

NOTICE.

THE Civil Auditor has more than once, he regrets to say, with inadequate success, called the attention of the Heads of Departments to the necessity of giving with their Monthly Abstracts of Establishment, distinct particulars of their Absent Subordinates and of themselves who are liable to retrenchment in certain cases by the Civil Auditor, when on leave of absence either on Medical or private affairs. Inattention to this imposes upon his Department the labour of tedious research to ascertain the dates they relinquish and resume their respective duties, and as a natural consequence delay in Auditing the Abstracts. The Civil Auditor therefore once more begs publicly to bring the circumstance to the notice of the Departments, and to explain that, the more facilities are afforded, the more dispatch will follow in Auditing their Pay and Allowances.

W. H. BELLI,
Civil Auditor.

Fort William, Civil Auditor's Office, The 19th December, 1845.

("PLUNDER OF CALCUTTA MAILS.")

GENERAL POST OFFICE NOTIFICATION.

NOTICE is hereby given, for general information, that the Calcutta Mails, of the 13th and 14th ultimo, were plundered during transit, between Umbala, and Ferozepore.

CHAS. CRICHTON,
Dy. Post Master Genl.

Fort William, General Post Office, The 10th January, 1846.

GENERAL POST OFFICE NOTIFICATION.

Tenders for conveyance of Mails.

SEALED Tenders, under cover addressed to the Post Master General, will be received at this Office, until *Monday* the 26th January, 1846, for the conveyance of the Public (Letter and Banghy) Mails, as well as of Dak Travellers, by wheeled Vehicles drawn by Horses, for a period of three years, on the two portions of the Grand Trunk Road between Mungulpore and Sherghotty, and the latter Station and Benares.

The rates of remuneration will depend upon those of speed and therefore be accordingly regulated.

Full particulars of the terms and conditions, and on every other point connected with the matter, may be obtained by any individual desirous of entering into Contract, for the abovementioned purpose, on his applying *personally* to this Office for the same.

A sufficient amount of deposit, in Government Promissory Notes, as Collateral Security, will be required from the party whose Tender may be accepted for the faithful and satisfactory performance of his Contract.

W. TAYLER,
Post Master General.

Calcutta, General Post Office, The 30th December, 1845.

GENERAL POST OFFICE NOTIFICATION.

EXPORT OVERLAND MAIL VIA BOMBAY.

THE Government of Bombay having appointed the 1st of the ensuing month of February, for the departure of the next Steamer therefrom, with a Mail for Suez—Notice accordingly is hereby given, for general information, that the latest safe date, for the transmission of letters and papers from Calcutta, which may be intended for conveyance by that opportunity, will be Wednesday the 21st instant, and that the first set of the Overland Packets will be closed at, and despatched from this Office on Monday, the 19th idem. Letters and papers not specially superscribed by any particular route, will be forwarded via Marseilles, and thus be liable to the higher rate of postage.

W. TAYLER,
Post Master General.

Fort William, Genl. Post Office,
The 1st January, 1846.

GENERAL POST OFFICE NOTIFICATION.

EXPORT OVERLAND MAIL,

Per P. and O. Co.'s Steamer "Precursor," direct from Calcutta.

NOTICE is hereby given for general information, that the Mails for Suez, and the intermediate Ports, (Madras, Ceylon and Aden,) as well as for Hong Kong, Singapore and Penang, intended for transmission by the Peninsular and Oriental Company's Steam Vessel "Precursor," will be closed at this Office, on Saturday, the 7th proximo, and that an After Packet will be despatched hence on Sunday, the 8th idem, precisely at 1 P. M, with the chance of overtaking that Vessel.

W. TAYLER,
Post Master Genl.

Fort William, Genl. Post Office,
The 12th January, 1846.

OVERLAND PRE-PAID LETTERS.

NOTICE.—With reference to the system of optional pre-payment of British Postage in India, upon Letters for places within the United Kingdom of Great Britain, which will come into operation on the 1st of the ensuing month of March, the following rates of Postage will be levied, namely,

Not exceeding ½ an ounce, 8 Annas,... (1 Shillings)
Above ½, and not exceeding 1 ounce,
1 Rupee, ... (2 Shillings)
Above 1, and not exceeding 2 ounces,
2 Rupees, ... (4 Shillings)
Above 2, and not exceeding 3 ounces,
3 Rupees, ... (6 Shillings)
And so on, increasing 1 Rupee,..... (2 Shillings)
for every additional ounce, or fraction of the ounce.

As 5 ounces is the nearest integral of English weight to 12 Tolas, the maximum weight allowed for transmission by Dawk, it is indispensable that letters be not allowed to exceed that weight, to prevent the inconvenience of their being refused at the Post Office.

The option of pre-paying the British Postage is exclusively, limited to Letters transmitted in the Mails sent via Southampton, and such letters must bear the following superscription for the guidance of the Post Office Receivers, viz.

"BRITISH POSTAGE PRE-PAID,
"*Via Southampton.*"

Letters not for places, within the United Kingdom of Great Britain, or which may not require to pass through the English Post Office, to their ulterior destinations, will, as heretofore, be subject to Foreign Steamer, or Red Sea Postage, precisely at the same rates as those fixed for the levy of British pre-paid Postage.

British and Foreign Steamer, or Red Sea Postages, are exclusive of the India ordinary Inland Postage.

It is strongly recommended, both for the convenience of the individuals bringing the letters, and of the Receivers at the Post Office, that Letters intended to be pre-paid should be accompanied by separate receipts, or be entered separately from other descriptions of letters in the Sender's Dawk Receipt Books.

N. B.—These Rules, until further orders, are to apply only, to letters forwarded via Bombay, not to letters transmitted hence by the Steamers Bentinck and Hindostan.

WM. MOORE,
Deputy Post Master.

General Post Office,
The 8th February, 1844.

GENERAL POST OFFICE NOTIFICATION.

Receipt of Letters, &c. at the General Post Office for delivery in Calcutta.

AS it appears that the Public are not generally aware that Letters and Parcels may be posted at the General Post Office for delivery in the City of Calcutta,—Notice is hereby given, that Letters, Papers or Parcels for delivery in Calcutta and the Suburbs, will be received at this Office on payment of Postage, between the hours of 10 A. M. and 2-30 P. M., and distributed the same day. Those brought after 2-30 P. M. will be delivered on the following day.

The following rate of Postage will be charged

Letters not exceeding Quarter Tolas,	6	Pie.
Exceeding ¼ Tola, not exceeding one Tola, ...	1	Anna.
Account, Voucher, Law Papers, &c. not exceeding 3½ Tolas, ...	1	„
Exceeding 3½ and not exceeding 6 Tolas, ...	2	„
Newspaper not exceeding 3½ Tolas,	1	„
Exceeding 3½ Tolas and not exceeding 6 Tolas, ...	2	„
Parcels not exceeding 50 Tolas,.....	3	„
Above 50 Tolas and not exceeding 100 Tolas, ...	6	„
Pamphlets, Books, &c. not exceeding 20 Tolas, ...	2	„
Above 20 Tolas and not exceeding 40 Tolas, ...	4	„

W. TAYLER,
Post Master General.

Calcutta, Genl. Post Office,
The 6th December, 1845.

IT is hereby notified that unless marked for particular Ships, all Letters received at the General Post Office between Monday the 5th January and Sunday the 11th January, both dates inclusive, were despatched by the undermentioned Vessels, which sailed from Calcutta on dates specified:

Letters received on dates from and to.	By what Ships despatched.	Bound to.	Remarks.
5th to 7th January, ...	Ellenborough,.....	Cape and London, ...	Left town on the 8th instant.
8th to 9th ditto,.....	Maidstone, ...	Ditto, ...	Ditto 10th ditto.
10th to 11th ditto, ...	Agincourt, ...	Ditto, ...	Will sail on the 15th ditto.
5th to 11th ditto, ...	Orwill, ...	Sydney, ...	Ditto 15th ditto.
5th to 9th ditto, ...	Steamer Enterprize, ...	Moulmein, ...	Left town on the 10th ditto.

CHAS. CRICHTON, *Deputy Post Master General.*

Calcutta, General Post Office, 13th January, 1846.

GENERAL POST OFFICE NOTIFICATION.

IMPORT EXPRESS POSTAGE FROM BOMBAY.

WITH reference to the Notification issued by this Office, under date the 15th ultimo—Notice is hereby given for general information, that by orders of the Government of India, the Bombay General Post Office Notification of the 3d idem, fixing extra rates of Postage on Overland Letters and Papers transmitted thence to Calcutta by Express Mail, has been cancelled, and that the ordinary rates only, will, as heretofore, continue to be charged on covers, forwarded by the usual Import Overland Express from that Presidency.

W. TAYLER,
Post Master General.

Calcutta, Genl. Post Office,
the 31st October, 1845.

GENERAL POST OFFICE NOTIFICATION.

Inward Overland Packet Signal.

WITH a view of meeting the wishes of the Community by expediting as far as possible, the delivery of Overland Letters, the following arrangements have been made, and are hereby notified for public information.

The moment the Overland Mail reaches this Office, a large black ball will be hoisted half-mast high, on the mast erected on the roof of the building.

When the Letters are stamped, sorted, registered and ready for delivery, the ball will be raised to the mast head.

Parties sending their own Peons with money for payment of the postage on "bearing covers," will of course receive them sooner than those who wait for their delivery by the Office Peons.

As the Mails usually arrive late in the afternoon the Office Peons can seldom go out for delivery before nightfall.

All those therefore, whether Agents or Individuals, who wish to receive their letters *during* the *night*, are requested to make some arrangement for their receipt and for the payment of postage charged, by *keeping in attendance* at their House or Office, when their Letters are *usually delivered* some person authorized and prepared to receive and pay for them without delay.

Parties experiencing any improper or unusual delay in the delivery of their Letters, are requested to communicate the particulars of the case without delay to the Post Master General.

W. TAYLER,
Post Master General.

Calcutta, Genl. Post Office,
The 17th December, 1845.

NOTA BENE.—In the event of the Inward Overland Mail at any time arriving at this Office late in the evening, a large Signal Lanthern, exhibiting a Coloured Light, will be hoisted instead of the Ball.

NOTIFICATION.

FORT WILLIAM, OPIUM DEPARTMENT,

THE 10TH NOVEMBER, 1845.

NOTICE is hereby given, that on Thursday, the 15th January, 1846, at the hour of Eleven o'Clock in the forenoon, will be put up to Sale at the Exchange Rooms at Calcutta, and sold by Public Auction, for Exportation by Sea, the undermentioned quantity of Opium, the Provision of 1844-45, subject to the following Conditions; viz.

Produce of Behar Agency, ...	Chests	4,500
Ditto of Benares ditto, ...	,,	2,000
Total Chests		6,500

CONDITIONS OF SALE.

1st.—The Opium will be sold for Exportation by Sea only, and no Certificate will be granted except to cover such Export

2d.—The Opium to be offered for Sale at an Upset Price of Rupees 400 per Chest, and to be all sold to the highest bidder above that price.

3d.—If at the above Sale the entire quantity of 6,500 Chests shall not be sold, it shall subsequently be competent for the Board of Customs, Salt and Opium, to dispose of the lots which remain on hand at future Sales.

4th.—Each Lot to contain Five Chests.

5th.—A deposit in a Promissory Note for 1,000 Rupees per Lot or 200 Rupees per Chest, shall be made by the Purchaser in the Sale Room, and before the Lot is Registered in the Sale Book, and all such Promissory Notes shall be redeemed on the part of Purchasers at this Office by Sub-Treasurer's Receipts, or by substitution of other Public Securities of the Bengal Government, on or before 4 o'Clock of the afternoon of Monday, the 19th January 1846, or, on the other hand, failing such redemption by the time aforesaid, then the Lot or Lots for which no Sub-Treasurer's Receipts, or Deposit of other Public Securities as aforesaid shall have been delivered in, shall be re-sold at such time or times, and under such Conditions of Re-sale as the Board of Customs, Salt and Opium, shall see fit, and all losses and expences whatsoever attending such Re-sale, shall be borne and paid by the Defaulters, whilst any profit accruing from such Re-sale shall be forfeited to Government.

6th.—The Promissory Notes taken on the day of Sale, under the last mentioned Condition, if remaining unredeemed on the said 19th January 1846, will be placed in the hands of the Attorney to the Hon'ble Company for realization in such manner as to him shall seem fit.

7th —No Tender of Money, Sub-Treasurer's Receipts or Public Securities, on account of Opium, upon which the prescribed deposit may not have been made before 4 o'Clock of the 19th January will be afterwards accepted.

8th —The Opium now advertised for Sale shall be paid for within one Calendar month from the day of Sale, that is to say, no Treasury Receipt will be accepted in payment after 4 P. M. of Saturday, the 14th Feb. 1846, and in case any Lots of such Opium shall not be so paid for and adjusted, then the Cash Deposit of 1,000 Rupees per Lot or 200 Rupees per Chest, or any Public Securities that may have been deposited on account of such Lots or Chests shall be forfeited, and the Opium be disposed of on account of Government at such time and in such manner as the Board of Customs, Salt and Opium, shall think fit.

9th.—Purchasers taking out Certificates or Orders for the delivery of Opium, after making full payment as above prescribed, shall have the option of naming the number of Lots of their purchase, which they may desire to be included in each Certificate or Order, and it is to be clearly understood, that the Certificates or Orders so taken out shall be considered final, and not afterwards changeable for other Certificates or Orders authorizing the delivery of single Lots, or of a different number of Lots or Chests, whether more or less than the number of Lots or Chests originally required to be included in each Certificate or Order.

10th.—No Sub-Treasurer's Receipts, or Deposit of Public Securities, under the fifth of the present Conditions, will be received in this Office, except from the party recorded as the purchaser in the Sale Book, or his authorized Agent. The Receipt for such Deposit will be granted only in the name of such Purchaser, and the Public Securities deposited will be returned when the clearance has been made by the said Purchaser or his order.

11th.—The Officer Superintending the Sale on the part of the Board of Customs, Salt and Opium, is empowered to reject at his discretion the bid of any individual, unless such individual shall, on demand, tender at the time, a Deposit either in Bank of Bengal Notes, Sub-Treasurer's Receipts, or other Government Securities, equal to One Thousand Rupees per Lot, (or Two Hundred Rupees per Chest,) on each Lot so bid for.

12th —The Purchaser of any Lot shall have the option of naming and purchasing in immediate succession any number of Lots of the same Agency Opium to the extent of Fifty Lots, and for the Lots so purchased the Purchaser shall Deposit 1,000 Rupees per Lot, and pay the same price per Chest as that for which he purchased his first Lot, provided always that there remain a sufficient number of Lots of that Opium to complete the said Fifty, but not otherwise.

13th.—In the event of any dispute or difference touching or concerning any matter or question arising out of the Sale of the Opium included in this Notification, or adjustment of the account thereof, the same shall and may be tried and decided in the Supreme Court of Judicature at Fort William in Bengal, and all and every Plea and Pleas to the jurisdiction of the said Supreme Court shall be waived.

14th.—The following Papers, together with samples of the Opium for Sale, will be exhibited for inspection on the day of Sale, or may be seen previously to that date, by application at the Office of the Secretary to the Board of Customs, Salt and Opium.

No. 1 —Certificate of the Opium now advertised for Sale.
No. 2.—Report of the Examination of such Opium.

15th.—The Public are hereby informed, that in providing the investment of the Behar and Benares Opium for the year 1844-45, the same precautions have been taken as those which have been observed during past years, to have the Drug procured and sent down in a pure state, to have only the prescribed quantity of leaves used in forming the cakes, and to have the due proportion of Opium put into each cake. An account of the weight of the Drug when packed at Behar and Benares, and a Statement of the average weight of Six Chests from each dispatch at Calcutta, may be seen on application at the Office of the Secretary to the Board of Customs, Salt and Opium.

16th.—Four Chests of Behar and Benares Opium, which have been reserved from the provision of the two preceding years, will be also shewn to the Purchasers on the day of Sale, to enable them to judge of the state of preservation in which the Drug has kept.

17th.—The Public are hereby informed, that *in addition to the quantity abovementioned*, the following quantities more or less of Behar and Benares Opium will be brought to Sale this year on or about the dates specified below :—

	Behar about Chests.	Benares about Chests.	Total about Chests.
On or about 25th February,	2,200	800	3,000
On or about 7th April, ...	3,200	1,300	4,500
On or about 17th May.	2,200	800	3,000
On or about 30th June, ...	3,503	1,561	5,064
	11,103	4,461	15,564

18th —It is hereby further notified, that under the 6th Article of the Convention between Great Britain and France dated the 7th March 1815, quoted below, the Agents in India of His Majesty the King of the French, or Persons duly appointed by them, are entitled to demand that out of the quantities of Behar and Benares Opium declared as above for Sale, at the five Sales in the months of January, February, April, May and June, there shall be delivered to them at the average of the particular Sale or Sales, to which the Opium so applied for may belong, a quantity not exceeding in the aggregate 800 Chests, and the Agents of the French Government must make requisition for the whole of the Opium required by them during the year within 30 days after the publication of this Advertisement specifying the particular Sale or Sales from which the quantity of Opium is intended to be taken. If the Agents of the French Government shall not make the requisition for Opium within the time abovementioned, the entire quantity of about 22 064 Chests of Behar and Benares as above estimated, will be brought to Sale in the usual manner, and if they shall make application for a quantity of Opium to be delivered to them out of the quantity advertised for Sale, at each or any of the five Sales abovementioned, but shall not pay for it within the prescribed period of payment, the Deputy Governor of Bengal reserves to himself the right of disposing of the Opium, which the French Authorities may so fail to pay for, either by increasing the quantity reserved at the Sale next ensuing the date of payment, or by selling it at a Sale to be held expressly for the purpose.

Article of the Convention above referred to.

ARTICLE 6th.—" With regard " to the Trade in Opium it is " agreed between the High Con- " tracting Parties that at each of the periodical Sales of " that Article there shall be reserved for the French Go- " vernment and delivered upon requisition duly made by " the Agents of His Most Christian Majesty, or by the " persons duly appointed by them, the number of Chests " so applied for, provided that such supply shall not ex- " ceed three hundred Chests in each year, and the price " for the same shall be determined by the average rate at " which Opium shall have been sold at every such periodi- " cal Sale, it being understood that, if the quantity of " Opium applied for at any one time shall not be taken on " account of the French Government, by the Agents of " His Most Christian Majesty, within the usual period of " delivery, the quantity so applied for, shall nevertheless " be considered as so much in reduction of the three hun- " dred Chests herein before mentioned, the requisitions for " Opium, as aforesaid, are to be addressed to the Gover- " nor General at Calcutta, within thirty days after notice " of the intended Sales shall have been published in the " Government Gazette."

By Order of the Board of Customs, Salt and Opium,
H. TORRENS, *Secretary*

Court for the Relief of Insolvent Debtors at Calcutta.

THE matters of the Petition and Schedule (the same having been filed in Court,) of

JOHN WILLIAM SAGEMAN,

of Wellesley Square, in Calcutta, in no business or employment, a Prisoner for debt in the Gaol of of Calcutta, will be heard on Saturday the 7th day of March next, at the hour of 11 o'Clock in the forenoon.

☞ " No Creditor will be allowed at the Hear- " ing to oppose the discharge of a Prisoner unless " he shall have given notice to the Chief Clerk, " three clear days before the day of Hearing."

Office of Examiner, 10th January, 1846.
Mr. Paniety, Atty.

Court for the Relief of Insolvent Debtors at Calcutta.

In the matter of Hurrochunder Purramanick, of Hautkhollah, in Calcutta, inhabitant, an Insolvent.

In the matter of William Anthony Ducasse, of Bow Bazar, in Calcutta, Engineer, an Insolvent.

In the matter of John Brightman Vandenberg, of Circular Road, in Calcutta, sometime a Clerk to Church, Lake, Carter and Company, of Calcutta, an Insolvent.

In the matter of Sibchunder Doss, of Nimtullah Road, in Calcutta, Silk Merchant, an Insolvent.

In the matter of Modhoosoodun Nauth, of Burra Bazar, in Calcutta, Cloth Merchant, an Insolvent.

Under Orders of Court Assignments of the Estates and Effects of these Insolvents have been made to Robert O'Dowda, Esqr.

Office of Examiner, 10th January, 1846.

Court for the Relief of Insolvent Debtors at Calcutta.

In the matter of Sonatun Coondoo, late of Saum Bazar in Calcutta, Merchant and Trader, who has now departed from and within the limits of the jurisdiction of the Supreme Court with intent to defeat or delay the payment to his Creditors. 9th Geo. IV. Cap. 73.

On Wednesday, the 7th day of January, instant, It was adjudged that the Petition of Moolchund Premjee, presented to the Court in this matter, Is true, and the said Sonatun Coondoo hath committed an Act of Insolvency under the provisions of the Statute

Office of Examiner, 10th January, 1846.

Messrs. Paul and Smelt, Atties.

Court for the Relief of Insolvent Debtors at Calcutta.

On Saturday the 3d day of January, instant, the following Orders were made for payment of Dividends, on claims duly established.

viz.

In the matter of Charles Dupre Russell, a Senior Merchant in the Service of the East India Company, an Insolvent.

That the Assignee in this matter from Co.'s Rs. 27,160-8-7 in his hands, pay a Dividend of Co.'s Rs. 3 per Cent, which will amount to the sum of Co.'s Rs. 20,514-4-4.

In the matter of William Rushton, of Hare Street, in Calcutta, Printer and Book-seller, an Insolvent.

That the Assignee in this matter from Co.'s Rs. 9,431-6-11 in his hands pay a Dividend of Co.'s Rs. 15 per Cent., which will amount to the sum of Co.'s Rs. 9,161-9-6.

In the matter of Richard Francis Macvitie, a Captain in the 49th Regiment of Bengal Infantry, an Insolvent.

That the Assignee in this matter from Co.'s Rs. 11,382-12-4 in his hands pay a Dividend of Co.'s Rs. 45 per Cent., which will amount to the sum of Co.'s Rs. 11,037-14-4.

Office of Examiner, 13th January, 1846.

Mr. O'Dowda, Assignee.

Court for the Relief of Insolvent Debtors at Calcutta.

In the matter of Benjamin Walter Lazarus, of Cossitollah, in Calcutta, Cabinet Maker, an Insolvent.

In the matter of George Albert Sheppard, lately carrying on business in Old Court House Street, in Calcutta, as Provisioner and Trader under the style of W. W. Robinson and Company, an Insolvent.

Under Orders of Court Assignments of the Estates and Effects of these Insolvents have been made to Robert O'Dowda, Esqr.

Office of Examiner, 13th January, 1846.

Court for the Relief of Insolvent Debtors at Calcutta.

In the matter of William Walter Ward, of Wellesley Place, in Calcutta, Provisioner and Confectioner, an Insolvent.

On Saturday, the 3d day of January, instant, It was adjudged that the said Insolvent was entitled to the benefit of the Statute 9th Geo. IV. Cap. 73, except as to the following debts, viz. to Tarrachund for Co.'s Rs. 8-10, to Tarrachund Carpenter for Co.'s Rs. 8, to Goverdhun Carpenter for Co.'s Rs. 6, and to Gopeenauth for Co.'s Rs. 16.

Office of Examiner, 13th January, 1846.

Mr. Hedger, Atty.

Court for the Relief of Insolvent Debtors at Calcutta.

In the matter of James Colquhoun, James Church and Hugh Colquhoun, heretofore trading in Co-partnership at Calcutta, as Merchants and Agents, under the style and firm of Boyd and Company, Insolvents.

On Saturday, the 3d day of January, instant, It was ordered that the Indentures of Assignments to John Cowie be declared vacated unless cause be shewn to the contrary on Saturday the 7th day of March next. An account of the Receipts and Disbursements of Robert O'Dowda and the said John Cowie, the Assignees of the Estate and Effects of the said Insolvents, from the 1st day of August until the 31st day of December 1845 has been filed and may be inspected at the Office of the Chief Clerk. And it was further ordered that the said Assignees do file further Accounts up to the said 7th day of March next.

Office of Examiner, 13th January, 1846.

Messrs. Thompson and Allan, Atties.

COMMISSARIAT NOTICE.

SEALED Tenders will be received at the Presidency Executive Commissariat Office, until noon, the 14th February next, for the supply from the 1st May, 1846, of the undermentioned Articles for one, two, or three years. Tenders to be accompanied by a Cash Deposit, to the extent hereinafter noted, such deposit to be forfeited, in event of the party failing to lodge the required Security or to execute the necessary Contract Bond, as required by the 10th paragraph of the Notice.

Paragraph 1st.—For European Troops and Hospitals at Fort William, and Dum-Dum and Chinsurah, also on the march from any of the above to other Stations.

		Deposit.
Bread of Soojee (to be prepared at the Commissariat Bakery at Cooley Bazar, for which rent at 100 Rupees per month will be charged) Soojee and Flour,...	Co.'s Rs.	500
Rice, Table, ...	„	100
Salt, ...	„	100
Sugar, ...	„	100
Fire-wood, ...	„	100
Coffee, ...	„	500
Fowls, Chickens and Eggs, .	„	100
Butter and Milk, ...	„	100
Earthen Pots, ...	„	50
Madeira, in quarts and pints	Co.'s Rs.	500
Port Wine, in quarts . .	or 200 Rs. for	
Brandy, in quarts . . .	each, if sepa-	
Gin, in quarts	rately Tender-	
Beer, in quarts and pints	ed for.	

2d.—For Cattle, &c., at Fort William, Dum-Dum, Barrackpore, &c.

Rice for Elephants, ...	Co.'s Rs.	100
Gear for Elephants & Bullocks in detail (as per List to be seen at theCommissariat Office)		100

3rd. GENERAL

Boats or Bhurs for Shipping Stores, &c.	Co.'s Rs.	100
Bazar Medicines for H. C. Dispensary and Hospitals, (agreeably to List that may be seen on application at the Commissariat Office)		500
Castor Oil, best cold drawn, in French quarts		500
Buffs and other Leather Military Accoutrements for Arsenal supply (agreeably to a List that may be inspected at the Commissariat Office)		500

4th.—Musters of any of the above Articles may be seen on application at the Commissariat Office.

5th.—Tenders to specify distinctly the rates per maund or Rupee, and to be superscribed on the Envelope "Tenders for," (as the Articles may be,) with the name of the Tendering party.

6th.—Separate Tenders are invited for each of the three periods mentioned in the 1st paragraph of this Notice.

7th.—Tenders only will be attended to that have the real names of Applicants, and no more than one Tender from any one party for the same article will be received.

8th.—The amount of Security in Cash, or Company's Paper, required as Deposit, is 25 per cent. on the estimated amount of expenditure, limited however on Contracts for 1 year to 10,000 Rs., for 2 years 15,000, and for 3 years 50 per cent., limited in like manner to 20,000 Rupees.

9th.—No Public Carriage will be allowed; all contingent expences to be defrayed by Contractors whose Bills will be paid monthly on presentation with vouchers.

10.—Security to be lodged and Contract Bond executed, within 10 days after notice of the acceptance of Tender, by the Military Board shall have been given, in failure of which, the Deposit considered forfeited, as provided in the 1st paragraph of this Notice, and the next lowest Tender accepted, in likewise the Deposits on rejected Tenders will be returned, so soon as the accepted Contracts shall have been duly executed.

11th.—Any Article of supply objected to by the Receiving or Inspecting Officer shall be submitted in the usual manner to a Committee of Survey, whose decision shall be final in all cases, except of Hospital Supplies, when the decision of the Superintending Surgeon or Medical Board shall be final. Three such rejections in the course of any one month or (30) thirty consecutive days, will subject the Contractor to a fine not exceeding (for any one Article,) 100 Rs. at the discretion of the Commissariat Officer. Five such rejections within the same time will be considered a failure of Contract, and the Commissariat Officer shall then be at liberty to cancel the Contract, the Security in such case being wholly and entirely forfeited to Government.

12th—As Government Servants are strictly prohibited from holding or participating in Contracts, Parties Tendering are cautioned against forming any such connexion with the Commissariat Office Establishment or Servants of the Department. If such be at any time discovered to exist the Contract shall be considered annulled and the Security forfeited to Government.

13th.—It is to be distinctly understood, that any infringement of any of the Articles of Agreement will subject Contractors to the total forfeiture of Security, and also if deemed necessary to the Contract being cancelled.

14th.—Every Tender to be accompanied by a printed or manuscript copy of this Advertisement, signed by the Tendering Party, which shall be held as an acknowledgment that the party has agreed to the several Conditions specified in this Advertisement, and no Tenders, deficient in this respect, will be attended to.

15th.—The Tenders will be opened by the Commissariat Officer at noon, on Monday, the 16th day of February, when parties are invited to attend.

JAS. RAMSAY,
Assistant Commissary General.

FORT WILLIAM,
Commissariat Office,
29th Dec., 1845.

SUPPLY OF TANNED LEATHER, ARMY ACCOUTREMENTS, &c., FOR THE BOMBAY PRESIDENCY FOR A PERIOD OF 5 OR 7 YEARS.

NOTICE

IS hereby given, that Sealed Tenders will be received at this Office until 2 P. M., on 1st May 1846, for a Contract for supplying Tanned Leather, Army Accoutrements, &c., to the Grand Arsenal at Bombay, for the use of the several Corps of Her Majesty's and the East India Company's Service, for the term of 5 or 7 years, commencing 12 months from the date of the acceptance of the Tender.

Persons desirous of Tendering for the above Contract, may on application in person or by letter to this Office from 10 A. M. until 5 P. M., obtain daily (Sundays excepted), a list of the several articles and such other information relating thereto as may be required. The Musters may be inspected at the Grand Arsenal Bombay.

The Tenders should specify both in words and figures the prices of each article of equipment in the list above adverted to, at which the Tenderers would undertake the Contract, subject to the following Conditions, viz.

1st. All the articles are to be of the best quality, and equal to the Musters lodged in the Grand Arsenal, and shall also be subject to the approval of any Committee that may be appointed by Government to examine the same.

2d. The Contractor will be required to keep up the established* proportion of Army Accoutrements and to comply with all demands for the articles included in the list abovementioned, and in such number and at such time and place as may be ordered by the Military Board, or indicated in the supply notes, and in failure thereof the supplies or such other articles as may be required in lieu will be obtained at his risk and loss, and in all such cases an advance of Rupees (30) Thiry per cent. or a fine of Rupees (500) Five Hundred, at the option of Government, will be levied as liquidated damages for each and every such breach of Contract as often as the same may occur.

* The established proportion of the principal articles may be estimated at present as follows:

60 Setts of Horse Artillery Harness, complete, for a team of 6 Horses.
125 Saddles, Horse Artillery.
500 Ditto Hussar.
30000 Musket Pouches.
5000 Fuzil ditto.
300 Setts of Rifle Accoutrements, complete.
300 Sabretaches.
30000 Scabbards, Bayonet.
6000 Ditto Fuzil.
800 Ditto Swords, Drummer.
200 Ditto, Serjeants or Havildar.
1000 Ditto Swords, Foot Artillery.

3d. The supplies so required are to be delivered at the Grand Arsenal at Bombay excepting the articles Knapsacks, which latter are to be delivered to Corps at their respective Head Quarter Stations, wherever located, within the period of 4 months from the receipt of each periodical half yearly or other demand for the same, free from any charge for carriage.

4th. The Contractor will be required to receive from the Arsenal at Bombay such Iron work fittings for Harness or Saddlery, and also such Saddle Trees as may be disposable, paying at the rate of 30 Rupees per every cwt. of the former, and (5) Five Rupees per each of the latter article.

5th. The Contractor shall be at liberty to Tender from time to time for receipt into the Grand Arsenal all such Stores as are shewn in the list to such extent as may be required, to complete the stock established by Government to be kept up at the Grand Arsenal.

6th. Every person submitting a Tender will be required to lodge with it the sum of Rupees (2000) Two Thousand, which sum will be forfeited in the event of delay, evasion or refusal to execute the necessary Deed of Contract; should his offer be accepted, he must be prepared to add thereto a further sum of Rupees (18000) Eighteen Thousand in Cash or Government Paper, which also will be held as Security for the due performance of the engagement.

7th. The Tenders will be opened at the time mentioned in the notice, and in presence of the parties concerned, or of such as may be in attendance, but none can be recorded that are not accompanied by the requisite deposit.

8th. The Annual Outlay on account of this Contract is estimated at Rupees 50590 Fifty Thousand Five Hundred and Ninety, or thereabouts.

9th. No reason will be assigned for the rejection of any Tender.

10th. It is to be understood by all parties Tendering for this Contract that the Accoutrements and all other articles to be supplied under it are to be manufactured at Bombay.

(Signed) J. H. DUNSTERVILLE, *Coll.*,
Commissary General.

Bombay,
Comy. General's Office.

NOTE.—With referrence to the above, a Schedule of the Articles may be seen on application to the undersigned, who will also be prepared to receive Tenders for transmission to Bombay up to the 15th April 1846.

JAMES RAMSAY,
Asst. Comy. Genl.

Fort William, Commissariat Office,
5th January, 1846.

COMMISSARIAT NOTICE.

SEALED Tenders will be received at the Dinapore Executive Commissariat Office up to noon of Wednesday, the 4th February 1846, for the supply of any of the undermentioned Articles, at the Station of Dinapore, for one year, from the 1st May 1846, viz.

Gram for the Public Bullocks.
Bhoosa or Paddy Straw ditto.
Atta for the Public Elephants.
Fire Wood, for the European Troops.
Sugar, ditto ditto ditto.
Salt, ditto ditto ditto.
Rice, ditto ditto ditto.
Milk and Butter, ditto ditto.
Quilts, ditto ditto.
Hospital Clothing, ditto ditto, viz.

Blankets, lined with Chintz, Beds, Night Caps, Pillow Cases large, Pillow Cases small, Gowns, Chintz, single, Gowns, Chintz, double, Pillows large, Pillows small, Shirts, Sheets, Trowsers.

Gear for Cattle, viz., for Elephants, Bags, Atta, large, Bags, Atta, small, Guddeelah, Guddees, Hides, Ropes, Jute, Suffrahs, Taut for Attah.

For Bullocks, Baskets, Brushes, Hand, Brooms, Buckets, Curry Combs, Hides, Mallets, Wooden, Naunds, Earthen, Pins, Wooden, Ropes, Bridle, Ropes, Line, Ropes, Nose, Ropes, Bhoosa Suffra, Suffra Taut for Bhoosah, Suffias Taut for Gram, Whips, Akhas, Pairs, Jhools, Pads, Cotton or Kunneals, Pads, Straw, or Kurrias, Puttars.

2. The Hospital Clothing, Quilts and Cattle Gear are to be made according to the prescribed pattern which are to be seen at the Commissariat Office. These are to be subject to Survey by a Committee of Officers whose decision thereon is to be considered final; in case of rejection a fine of Rupees 50 is to be levied upon the Contractor, and should he not be able to supply other unobjectionable Clothing, Quilts, or Gear, within such reasonable time as the Commissariat Officer may appoint, it will be at the option of the latter to declare the contract void and the whole amount of the Contractor's Securities forfeited to Government.

3. The other Articles shall in like manner be liable to Survey by a Committee of Officers whose decision thereon shall be final; in case of 3 rejections within any one month or any thirty consecutive days a fine of 25 Rupees to be levied upon the Contractor, and should it happen that 5 rejections take place within the same period it will be

at the option of the Commissariat Officer to declare the contract void and the whole amount of the Contractor's Security Bond forfeited to Government.

4 All contingent charges, including carriage to the place of issue, to be defrayed by the Contractor. No advances to be given but payment to be made on the presentation of correct bills monthly.

5. Security in Cash or Government Paper equal to 25 per cent on the probable expenditure of the year, will be required for the due performance of each contract.

6. Every Tender to be superscribed "Tender for ," to be accompanied by a Cash deposit of Rupees 50—and by a printed or written copy of this Advertisement, with an acknowledgment from the tendering party that the said deposit shall be forfeited to Government in the event of his not being prepared to enter on his contract, with the above conditions, should his Tender be accepted by the Military Board; and no Tender will be taken into consideration unless accompanied by such deposit and acknowledgment.

7. Tenders will be opened by the Commissariat Officer at the time and place aforesaid in the presence of such tendering parties or their Agents as may choose to attend, and on receipt of the decision of the Military Board, with whom acceptance or rejection rests, the same will be communicated without delay to the parties concerned. The deposits adverted to in Clause No. 6, will then be returned to parties whose Tenders are not accepted.

FRED. LLOYD,
Dy. Asst. Comy. Genl.

Comt. Office, Dinapore,
28th Decr. 1845.

COMMISSARIAT NOTICE.

SEALED Tenders will be received at the Executive Commissariat Office, Dinapore, up to Noon of Wednesday, the 4th February 1846, for the supply of Meat to the European Troops and Hospitals at that Station, and on the march therefrom, for the period of one, two or three years, from 1st May 1846, (at the option of parties Tendering) and on the following Conditions, viz.

1st. The Meat supplied to be good and wholesome, *best grass-fed*, and to include the supply of Mutton in lieu of Beef twice a week: the Meat to be subject to Survey by Committees of Officers whose opinions thereon will be considered final, and the Contractor to be liable to a fine of Rupees 200 for every *three* rejections of Meat that may take place within any calendar month, or any thirty consecutive days, and to the cancelment of his Contract at the discretion of the Commissariat Officer, whenever five rejections may occur within the same period. It will also be at the discretion of the Commissariat Officer, whenever the Contractor may delay in furnishing unobjectionable Meat in lieu of that rejected, to make the supply himself from any other source, and the Contractor will have to make good all loss and forfeit any gain that may arise on such transaction.

2d. The Contractor will be required at all times to keep up a Stock of Cattle equal to the probable demand for one month's consumption, liable to inspection by the Commissariat Officer or his authorized Agents under penalty, at the Commissariat Officer's discretion, of the forfeiture of his Contract.

3d. All contingent expenses whatever, including carriage to the Barracks and Hospitals, to be defrayed by the Contractor.

4th. No advances to be made, but payment to be made monthly on presentation of correct Bills for the past month.

5th. Security in Cash or Government Paper will be required to the extent of 50 per cent. on the estimated annual expenditure for a Contract of three years' duration, and to the extent of 25 per cent. for a Contract of one or two years, limiting the amount however, in the former case, to Rupees 20,000 and in the latter to 10,000 and 15,000 respectively.

6th. Tenders to specify distinctly the rate per 100 lbs. for Beef and Mutton respectively for Troops moving by land or water from Dinapore.

7th. Each Tender to be superscribed "Tender for Meat," to be accompanied by a deposit of Rupees 200, and also by a written or printed copy of this Advertisement, signed by the tendering party, and acknowledging himself bound to forfeit the said deposit in the event of his not duly executing the usual Bond, (containing the several clauses above recited) on the acceptance of his Tender by the Military Board.

8th. Tenders will be opened by the Commissariat Officer at the time and place above mentioned, in the presence of such tendering parties or their Agents as may attend; and none will be taken into consideration on which the Conditions stated in the 7th paragraph have not been duly observed.

9th. The deposit of all tendering parties will be retained till the decision of the Military Board be received, when those of the parties whose Tenders are not accepted will be repaid to them without delay.

FRED. LLOYD,
D. A. C. Gl.

Commissariat Office, Dinapore,
28th December, 1845.

NOTICE.

CANDIDATES for the appointment of Manager of the Estates of the late Rajah Kishen Nath Rae, are invited to submit their applications to this Office with testimonials of character and qualifications. Security to the amount of 50,000 Rupees will be required, besides one or more Sureties as may be expedient.

The salary of the Manager will be 1,000 Rupees per mensem, exclusive of Establishment.

W. J. H. MONEY,
Collector.

Moorshedabad, Collector's Office,
The 30th December, 1845.

NOTICE.

THE Interest of Mr. John Cromarty Tulloch, in our Establishment, ceased from the 1st of May last.,

JONES, ALLAN & CO.

9th January, 1846.

INSOLVENT COURT, CALCUTTA.

In the matter of James Colquhoun, James Church and Hugh Colquhoun, Insolvents.

NOTICE is hereby given, that by an Order of the said Court in this matter made on the 3d day of January instant, It was ordered that unless cause be shewn to the contrary on or before Saturday the 7th day of March next the Indentures of Assignment bearing date respectively the 13th and 22d days of January 1842 from Patrick O'Hanlon, Esquire, the Common Assignee of this Court, to John Cowie and John Wallis Alexander, his late Co-assignee, be declared vacated in so far as the same relates to the said John Cowie, but so nevertheless that no act or thing done by the said John Cowie prior to the said Order shall be annulled or in any wise affected thereby. It is further ordered that the said John Cowie and Robert O'Dowda do file their Accounts with the Estate and Effects of the said Insolvents up to the said 7th day of March next.

THOMPSON AND ALLAN.

Calcutta, 12th Jany. 1846.

NOTICE is hereby given, that the Government Promissory Note, commonly called Company's Paper, of the Four per Cent. Loan, numbered 16229 of 1835-36, for Co's Rs. 500, dated 31st March 1836, was, on the 21st of April 1841, stolen, with other property, from the House of Tarramoney Dabee, situate in Jorahbagaun, in Calcutta, and that notice of such robbery and the loss of the said Company's Paper was at that time published in the Exchange Gazette, and that from the period aforesaid no Interest has been claimed, or paid on the said Company's Paper.

The public are again cautioned from receiving or negotiating the said Company's Paper, and the holder of the same is requested to deliver it to Messieurs Thompson and Allan, the Attornies of Tarramoney Dabee.

No. 5, Old Post Office Street,
Calcutta, 6th January, 1846.

EDUCATION.

A LADY accustomed to the Tuition of Children, would be happy to engage herself as Governess in a family. Reference is permitted to be made to Mr. Huttmann, Military Orphan Press, Calcutta.

Just Published,

And for Sale at the Military Orphan Press,

(Demy 4to Price 2 Rs)

An Index to, and Corrections of the Abstract Index

TO THE

CONSTRUCTIONS

OF THE

Sudder Dewanny & Nizamut Adawlut,

BY

F. L. BEAUFORT, Esq.,

Bengal Civil Service.

Published with the Approval of the Sudder Dewanny Adawlut and Government.

Decr. 1st, 1845.

This Day is Published,

(Oct. 8, 1845.)

And for Sale at the Bengal Military Orphan Press,

Folio Foolscap—pp. 214—Price 10 Rs.

ARTICLES

OF

WAR,

IN

ENGLISH, PERSIAN AND HINDOSTANEE;

THE LATTER IN

The Devunaguree and English Letter.

ضوابط عسکر انگریز

अंगरेजी फौज के आईन।

Translated and Printed by Order of the Right Honorable the Governor General in Council.

G. H. HUTTMANN, *Supt.*

This day is Published,

(September 17,)

And for Sale at the Bengal Military Orphan Press,

REPORTS OF CASES,

IN THE

COURT OF NIZAMUT ADAWLUT.

PART I. OF VOL VI.

From 1841 to 1844, inclusive.

Royal 8vo—Price 3 Rs

This day is Published,

(May 28th,)

And for Sale at the Bengal Military Orphan Press

CALCUTTA,

CIRCULAR ORDERS

PASSED BY

The Courts of Nizamut Adawlut,

For the Lower and Western Provinces,

VOL. III.—PART VIII.

Containing the Circulars issued in 1844.

Demy 4to.—Price 4 Rs.

This day is Published,

(June 21st,)

And for Sale at the Bengal Military Orphan Press,

CIRCULAR ORDERS

PASSED BY

THE COURTS OF

Sudder Dewanny Adawlut,

For the Lower and Western Provinces,

VOL. IV.—PART II.

Containing the Circulars issued in 1844.

Demy 4to.—Price 6 Rs.

This Day is Published,

(March 22d,)

And for Sale at the Bengal Military Orphan Press

Price 5 Rs.—Royal 8vo. pp. 70.

Reports of Summary Cases

DETERMINED IN THE

Court of Sudder Dewanny Adawlut,

From 1834 to 1840,

Vol. I. Part I.

With an Index to the Principal Matters of the Reports of Summary Cases.

This day is Published,

(Feby. 8th, 1845.)

Demy 8vo. Cloth Boards—Price 6 Rs.

OBSERVATIONS

ON THE

General and Medical Management

OF

Indian Jails;

AND ON

THE TREATMENT OF SOME OF THE PRINCIPAL DISEASES WHICH INFEST THEM.

By JAMES HUTCHINSON, Esq.

Fellow of the Royal College of Surgeons of England, Surgeon of the Bengal Establishment. And Secretary to the Medical Board of that Presidency.

SECOND EDITION.

CONSIDERABLY ENLARGED.

Subscribers' Names received by G. H. Huttmann, at the Military Orphan Press.

By Messrs. Thacker & Co. and Messrs. Ostell & Lepage Calcutta.

This day is Published,

(Feby. 5, 1845.)

And for Sale at the Military Orphan Press,

Demy 8vo.—Price Rs. 1-8.

THE FIRST PART

OF A

SERIES OF LAW LECTURES,

COMPILED FOR THE

USE OF SCHOOLS.

CONSTRUCTIONS

BY THE

Court of Sudder Dewanny & Nizamut Adawlut,

OF THE

Regulations and Laws

FOR

THE CIVIL GOVERNMENT

OF

The whole of the Territories under the Presidency

OF

FORT WILLIAM IN BENGAL.

In two Vols. Demy 4to.—Price 50 Rs.

*** Of Vol. 2, a Reprint has lately been made, which can be had separately, at 25 Rs.*

G. H. Huttmann,
Supt. Mily. Orphan Press.

Just Published.

(Decr. 2, 1844,)

And for Sale at the Bengal Military Orphan Press,

Royal 8vo.—Price 2 Rs.

CURSORY OBSERVATIONS

ON THE

Route from the N. W. P. to Upper Scinde,

ILLUSTRATIVE OF THE

Statistics and Geological Features

OF THE

Rivers Sutlej, Punjnud or Chena, and Scinde or Indus,

BY

J. Sutherland, M. D.,

Assistant Surgeon.

With two Maps—1st. The Cantonment of Sukkur. 2d. Difficulties at the mouths of the Chena and Sutlej.

This Day is Published,

(Jany. 1st,)

And for Sale at the Bengal Military Orphan Press,

Demy 8vo.—Price 1 Rupee,

SOME REMARKS

ON THE

PROPOSED ARTICLES OF WAR

FOR THE

Indian Armies,

Published for General Information in the Year 1838;

AND

A SLIGHT SKETCH

OF THE

Traits and Characteristics

OF THE

Bengal Sepoy.

Re-Printed from the Calcutta Gazette of the 28th November 1838, and the Calcutta Courier of 15th December 1838 and 1st and 10th January 1839.

By Capt. G. E. Hollings,

38th Regiment N. I.

*** Subscribers' Names received by Mr. Huttmann, at the Military Orphan Press.

To Students of the Hindee Language.

A TRANSLATION of the PREM SAGUR. by Capt. W. C. Hollings, 47th Regt. N. I,

Price Ten Rupees.

Application to be made, post paid, to Mr. Huttmann, Military Orphan Press, Calcutta, or direct to Capt. Hollings, Benares.—Intending purchasers' names will be registered according to dates of receipt of application, and copies of the Translation supplied accordingly, when published.

December 21, 1844.

JYEPOOR STATE TRIALS,

WITH Sketches of the Temple in which Mr. Blake was murdered and part of the City of Jyepoor, with the Outer Courts of the Palace.

ROYAL 8vo. BOARDS, pp. 340, Price 6 Rs.

G. H. Huttmann,
Supt. Mily. Orphan Press.

CALCUTTA:—Printed and Published by G. H. Huttmann, at the Bengal Military Orphan Press, No. 1, Mangoe Lane.

SUPPLEMENT TO

The Calcutta Gazette.

Published by Authority.

WEDNESDAY, JANUARY 14, 1846.

FORT WILLIAM,

HOME DEPARTMENT,

LEGISLATIVE,

THE 7TH JANUARY, 1846.

The following Act is passed by the Hon'ble the President of the Council of India in Council on the 7th of January 1846, with the assent of the Right Hon'ble the Governor General of India, which has been read and recorded.

Ordered, that the Act be promulgated for general information.

ACT No. I. OF 1846.

An Act for amending the Law regarding the appointment and remuneration of Pleaders in the Courts of the East India Company.

I. It is hereby enacted, that Section 15, Regulation XXIII. 1814, Clause Seventh, Section 2, Clause Eleventh, Section 3, Clause Fourth, Section 8, Regulation XXVI. 1814, Clause Third, Section 3, Section 7, Clause First, Section 15, Sections 23, 24, 28, 29, 32, 33, 34, 35, Clause First, Section 39, Regulation XXVII. 1814, Clause Second, Section 10, Regulation XXVIII. 1814, Section 9, Regulation XIX. 1817, Section 6, Regulation XI. 1826, Section 30, Regulation V. 1831, Section 7, Regulation IX. 1831, Section 11, Regulation VII. 1832, Regulation XII. 1833 of the Bengal Code, and Act No. XIII. of 1838, be repealed.

II. And it is hereby enacted, that Clauses Second and Third, Section 14, Regulation VI. 1816, Section 7, Clause First, Section 15, Sections 23, 24, 28, 29, 32, 33, 34, 35, Regulation XIV. 1816, Clause Seventh, Section 4, Clause Eleventh, Section 5, Clause Fourth, Section 8, Regulation XV. 1816, Clause Third, Section 6, Regulation I. 1827, Clause Third, Section 6, Regulation VII. 1827, Section 5, Regulation VI. 1828, Section 4, Regulation IV. 1832 of the Madras Code, be repealed.

III. And it is hereby enacted, that Clause Third, Section 47, Clause Second, Section 48, Section 55, Regulation II. 1827 of the Bombay Code; and so much of Clause First, Section 7, Regulation XXIX. 1827 of the same Code, as empowers the Zillah Judges of the Deccan and Kandeish to examine Pleaders and grant Certificates of qualification to practice in their Courts, be repealed.

IV. And it is hereby enacted, that the Office of Pleader in the Courts of the East India Company shall be open to all persons of whatever nation or religion, provided that no person shall be admitted a Pleader in any of those Courts unless he have obtained a Certificate in such manner as shall be directed by the Sudder Courts that he is of good character and duly qualified for the Office, any Law or Regulation to the contrary notwithstanding.

V. Provided nevertheless, and it is hereby enacted, that every Barrister of any of Her Majesty's Courts of Justice in India, shall be entitled as such to plead in any of the Sudder Courts of the East India Company, subject however to all the Rules in force in the said Sudder Courts applicable to Pleaders whether relating to the language in which the Court is to be addressed or to any other matter.

VI. And it is hereby enacted, that Section 25, Regulation XXVII. 1814, of the Bengal Code, Section 25, Regulation XIV. 1816, of the Madras Code, and Section 52, Regulation II. 1827, of the Bombay Code, shall cease to be enforced, excepting for the purpose specified in Section VII. of this Act.

VII. And it is hereby enacted, that parties employing authorized Pleaders in the said Courts shall be at liberty to settle with them by private agreement the remuneration to be paid for their professional services, and that it shall not be necessary to specify such agreement in the Vakalutnama; provided that when costs are awarded to a party in any regular Suit, original or appeal, decided on the merits, against another party, the amount to be paid on account of fees of Pleaders, shall be calculated according to the Rules contained in the Sections of Regulations specified in Section VI. of this Act; and that when costs are awarded in other cases the amount to be paid on account of such fees shall be one-fourth of what it would have been in a regular Suit decided on its merits.

VIII. And it is hereby enacted, that private agreements between parties and their Pleaders respecting the remuneration to be paid for professional services shall not be enforced otherwise than by a regular Suit.

IX. And it is hereby enacted, that so much of Section 20, Regulation XXVII. 1814, of the Bengal Code, and of Section 20, Regulation XIV. 1816 of the Madras Code, as prescribes the rate of fees to be received by authorized Pleaders for legal opinions, be repealed; and that persons taking such opinions from authorized Pleaders shall be at liberty to settle with them by private agreement the remuneration to be paid for such opinions.

X. And it is hereby enacted, that whenever a Pleader has rendered himself liable to a fine in the Court of a Principal Sudder Ameen or Sudder Ameen, it shall be competent to such Principal Sudder Ameen or Sudder Ameen to impose such fine; provided that an appeal from all orders imposing such fines shall lie to the Zillah or City Judge, whose decision thereon shall be final.

XI. And it is hereby enacted, that the Rules applicable to Pleaders in the Courts of the Zillah and City Judges, shall henceforth be applicable, so far as they are capable of application, to Pleaders in the Moonsiffs' Courts.

XII. And it is hereby enacted, that whenever a Pleader has conducted himself in such a manner in the Court of a Moonsiff as would have rendered him liable to a fine if he had so conducted himself in the Court of a Zillah or City Judge, it shall be competent to such Moonsiff to impose such fine; provided that an appeal from all orders imposing such fines shall lie to the Zillah or City Judge, whose decision thereon shall be final.

XIII. And it is hereby enacted, that nothing in this Act contained shall apply to Vakeels who may be employed in the Courts of the Village Moonsiffs, or before the Village or District Punchayets, or before the Collectors of Zillahs, under the Provisions of Regulations IV., V., VII. and XII. 1816 of the Madras Code.

G. A. BUSHBY,
Secy. to the Govt. of India.

FORT WILLIAM,
HOME DEPARTMENT,
LEGISLATIVE,
THE 7TH JANUARY, 1846.

The following Act is passed by the Hon'ble the President of the Council of India in Council on the 7th of January 1846, with the assent of the Right Hon'ble the Governor General of India, which has been read and recorded.

Ordered, that the Act be promulgated for general information.

ACT No. II. OF 1846.

An Act relating to unscrewed Cotton exported from the Continent of India and imported at the Bombay Presidency.

I. It is hereby enacted, that unscrewed Cotton Wool shall be allowed to be exported from any Subordinate Port of the Bombay Presidency to the Port of Bombay, free of the Duty specified in Schedule B of Act No. I. of 1838, and to the Port of Bombay from any Port of the Madras Presidency, free of the Duty specified in Schedule B of Act No. VI. of 1844, to which Port of the Madras Presidency the Governor in Council thereof may from time to time be pleased by a Notification in the Official Gazette to grant such exemption of that Duty: Provided that the Cotton Wool so exported shall not be shipped on a Square-rigged Vessel.

II. And it is hereby enacted, that Cotton Wool shall be allowed to be imported into the Port of Bombay, from any part of the Continent of India, free of the Duty specified in Schedule A of the said Act No. I. of 1838.

G. A. BUSHBY,
Secy. to the Govt. of India.

FORT WILLIAM,
HOME DEPARTMENT,
LEGISLATIVE,
THE 7TH JANUARY, 1846.

The following Act is passed by the Hon'ble the President of the Council of India in Council on the 7th of January 1846, with the assent of the Right Hon'ble the Governor General of India, which has been read and recorded.

Ordered, that the Act be promulgated for general information.

ACT No. III. OF 1846.

An Act for the establishment and maintenance of field boundary marks in the Presidency of Bombay.

Whereas it is desirable, with a view to the better definition and security of landed property, the prevention of encroachments and disputes, and the identification of lands assessed to, or exempted from, the public revenue, that provision should be made for the establishment and maintenance of permanent marks to distinguish the boundaries of fields:

I. It is hereby enacted, that it shall be lawful, within the territories subject to the Presidency of Bombay, for such Revenue Officers as the Governor in Council may entrust with that authority, to require that marks be erected and maintained by the Owners or Occupants on the boundaries of fields, of such materials, and in such number as may appear to such Officers sufficient for permanently distinguishing the limits of those fields.

II. And it is hereby enacted, that the requisition shall be served on the persons owning or occupying each field according to the Form A. annexed to this Act, and in the event of these persons not being found in the Village, that the said requisition shall be posted at the Village Chowree or other conspicuous place in the Village, which shall be held to be a sufficient service.

III. And it is hereby enacted, that in default of the Owners or Occupants of the fields complying with the requisition, the said Revenue Officers shall give directions for the erection and repair of such field boundary marks, the cost of which shall be equitably apportioned on the fields which they serve to distinguish, and shall be charged to the persons possessing a right of ownership or occupancy in such fields, or if there are no such persons forthcoming, to the revenues of the Village in which the fields are situated.

IV. And it is hereby enacted, that no person being out of possession and claiming a right of ownership or occupancy in fields, the cost of erecting or maintaining whose boundary marks has been charged to the revenues of the Village, in consequence of his neglecting to defray the same, shall have his claim allowed until he makes good all sums so charged.

V. And it is hereby enacted, that any person who may be convicted of wilfully erasing, removing, or injuring field boundary marks, shall be liable to a fine not exceeding fifty Rupees for each mark so erased, removed, or injured, one half of which fine may be awarded on conviction to the informer, and

the other half shall be chargeable with the cost of restoring the mark.

VI. And it is hereby enacted, that authority for the assessment and realization of all sums due under the provisions of this Act, whether as costs or penalties, shall be vested in the Revenue Officers authorized to provide for the erection and maintenance of field boundary marks, and shall be exercised by them in conformity with the rules prescribed for the assessment and realization of Revenue demands in general, and that the proceedings of those Officers in all such matters shall be recorded in writing, and shall be subject to appeal to the Revenue authorities to whom they are subordinate.

G. A. BUSHBY,
Secy. to the Govt. of India.

FORM A.

Whereas you are the Owner (Occupant as the case may be) of the field in the Village of you are hereby required to fix boundary marks to the said field (by ridging or raising mounds of earth at the angles, or in such other mode as may be determined) or to repair its present boundary, within days from this date, in default of which the same will be done by the Government Officers, and the cost recovered from you under Act III. of 1846.

FORT WILLIAM,
HOME DEPARTMENT,
LEGISLATIVE,

THE 7TH JANUARY, 1846.

The following Act is passed by the Hon'ble the President of the Council of India in Council on the 7th of January 1846, with the assent of the Right Hon'ble the Governor General of India, which has been read and recorded.

Ordered, that the Act be promulgated for general information.

ACT No. IV. OF 1846.

An Act for amending the Law regarding the Sale of Land in Execution of Decrees in the Territories subject to the Presidency of Fort William in Bengal.

I. It is hereby enacted, that so much of Sections 10 and 11, Regulation I. 1793, Section 7, Regulation XXVII. 1795, Sections 37 and 38, Regulation XXV. 1803, and Sections 27 and 28, Regulation IX. 1805, as relates to the Adjustment of the Government Jumma on lands exposed to public sale in satisfaction of the decrees of the Courts of Civil Judicature, Regulations XLV. 1793, XX. 1795, and XII. 1796, Sections 15 to 26, (both inclusive) Regulation XXVI. 1803, so much of Sections 27 and 28 of the same Regulation as relates to the satisfaction of decrees, and Clauses Second and Third, Section 4, Regulation VII. 1825, all of the Bengal Code, be repealed.

II. And it is hereby enacted, that all Regulations or parts of Regulations which extend any of the Regulations or parts of Regulations herein before repealed, be also repealed.

III. And it is hereby enacted, that in the Territories subject to the Presidency of Fort William in Bengal, except the North West Provinces, attachments and sales of land, or of any interest in land in satisfaction of the decrees or other process of the Courts of Civil Judicature, shall be made by such Courts or under their directions, and that the Rules now in force for the attachment and sale of such real property as the Courts of Civil Judicature are now authorized to sell in satisfaction of decrees, without application to the Revenue Authorities, shall apply to attachments and sales made under the authority of this Act.

IV. And it is hereby enacted, in addition to the said Rules, that in the said Territories, except as aforesaid, whenever a holder of a decree of any Court of Civil Judicature shall apply to such Court for the sale in execution of any Estate paying Revenue to Government, or any portion of any such Estate, he shall, at the time of making such application, file an authenticated Extract from the Register of the Collector's Office, specifying the Jumma of such Estate, which shall be inserted in the Notification of Sale.

V. And it is hereby enacted, in addition to the said Rules, that in the said Territories, except as aforesaid, the purchaser at any such sale shall be required to deposit immediately either in Cash, Bank of Bengal Notes, or Post Bills, or Government Securities duly endorsed, fifteen per cent. on the amount of his bid, and in default of such deposit such land or interest therein shall forthwith be put up again and sold, and if the purchaser having paid the deposit required shall neglect or refuse to pay the purchase money, within the period which may be stipulated, the deposit shall be forfeited and shall be applied as if it were purchase money, and the land or interest therein, or such portion thereof as may be sufficient to satisfy what remains due, shall be again put up to sale, due notification having been first given.

VI. And it it hereby enacted, that in the North West Provinces of the Territories subject to the Presidency of Fort William in Bengal, attachments and sales of land or of any interest in land in satisfaction of the decrees or other process of the Courts of Civil Judicature, shall (except in the case of land which the Courts themselves are now by law authorized to attach and sell) be made by the Collector or any of his subordinate Officers under his directions, upon the requisition of such Courts.

VII. And it is hereby enacted, that in the last mentioned Provinces, every such requisition shall specify the number of the suit, the Court which made the decree, the amount to be realized, the names of the parties, distinguishing those whose land or interest it is intended to sell, and the amount for which each is liable, if they are severally liable, and the land or interest which each is alleged in the Schedule of the party applying for execution, to be possessed of.

VIII. And it is hereby enacted, that in the last mentioned Provinces the Collector shall issue a Proclamation in the current language of the country of any intended sale of land or any interest therein, thirty days at least before the day appointed for the sale, exclusive of the day of sale, and of the day on which the Proclamation is issued, and the said Proclamation shall specify the name of the person whose land or whose rights and interests in certain land are to be sold, and the Jumma of the Estate constituting the property, or in which the property is situate; also particulars of the property to be sold, of the time and place of sale, and of the amount due for the recovery of which the sale is ordered, and such Proclamation shall be fixed up in some conspicuous place within the village or town in which the said land is situate, or which is nearest to the said land, and in the Cutcheries of the Local Moonsiff, of the Collector, of the Zillah or City Judge, and of the Court from which the requisition issued.

IX. And it is hereby enacted, that in the last mentioned Provinces the provisions contained in Section V. of this Act shall be applicable to sales of land or any interest in land in execution of decrees of Court or other Judicial process.

X. And it is hereby enacted, that in the Territories subject to the Presidency of Fort William in Bengal, sales of land or of any interest in land in execution of decrees of Court or other Judicial process, shall be of the nature of private transfers.

XI. And it is hereby enacted, that in the Territories subject to Presidency of Fort William in Bengal, the Courts of Sudder Dewanny Adawlut shall, from time to time, frame such Rules as to them shall seem meet, and as shall not be repugnant to any thing in this Act contained, for the attachment and sale of property in satisfaction of decrees or other process of the Courts of Civil Judicature, which Rules shall, after they have been approved by the Governor General of India in Council, have the same force as if they had been part of this Act, until revoked by the said Courts of Sudder Dewanny Adawlut with the approbation of the said Governor General of India in Council, or by the said Governor General of India in Council.

XII. And it is hereby enacted, that in the Territories subject to the Presidency of Fort William in Bengal, all applications which may have been made by the Courts of Civil Judicature to the Revenue Authorities for the sale of land, or of any interest in land in satisfaction of decrees or other process of such Courts, previously to the passing of this Act, shall be proceeded upon as if this Act had not been passed.

XIII. And it is hereby enacted, that nothing contained in this Act shall affect the process of Her Majesty's Supreme Court of Judicature, or of the Court of Requests at Calcutta, or of any Court in the Settlements in the Straits of Malacca.

G. A. BUSHBY,
Secy. to the Govt. of India.

FORT WILLIAM,
HOME DEPARTMENT,
LEGISLATIVE,

THE 7TH JANUARY, 1846.

The following Draft of a proposed Act was read in Council for the first time on the 7th of January 1846.

ACT No. —— OF 1846.

An Act for the establishment and maintenance of boundary marks in the North Western Provinces of Bengal.

Whereas it is desirable with a view to the better definition and security of landed property, the prevention of encroachments and disputes, and the identification of lands assessed to, or exempted from, the public revenue, that provision should be made for the establishment and maintenance of permanent marks to distinguish the boundaries of Fields or Estates:

I. It is hereby enacted, that it shall be lawful within the Territories subject to the Government of the North Western Provinces of Bengal, for such Revenue Officers as the Lieutenant Governor may entrust with that authority, to require that marks be erected and maintained by the Owners or Occupants on the boundaries of Fields or Estates, of such materials and in such number as may appear to such Officers sufficient for permanently distinguishing the limits of those Fields or Estates.

II. And it is hereby enacted, that the requisition shall be served on the persons owning or occupying each Field or Estate according to the Form A. annexed to this Act, and in the event of these persons not being found in the Village that the said requisition shall be posted at the Village Chowree or Chopal, or other conspicuous place in the Village, which shall be held to be a sufficient service.

III. And it is hereby enacted, that in default of the Owners or Occupants of the Fields or Estates complying with the requisition, the said Revenue Officers shall give directions for the erection and repair of such boundary marks, the cost of which shall be equitably apportioned on the Fields or Estates which they serve to distinguish, and shall be charged to the persons possessing a right of ownership or occupancy in such Fields or Estates, or if there are no such persons forthcoming, to the Revenues of the Village in which the Fields are situated.

IV. And it is hereby enacted, that no person being out of possession and claiming a right of ownership or occupancy in Fields or Estates, the cost of erecting or maintaining whose boundary marks has been charged to the Revenues of the Village, in consequence of his neglecting to defray the same, shall have his claim allowed until he makes good all sums so charged.

V. And it is hereby enacted, that any person who may be convicted of wilfully erasing, removing or injuring such boundary marks, shall be liable to a fine not exceeding Fifty Rupees for each mark so erased, removed or injured; one-half of which fine may be awarded on conviction to the informer and the other half shall be chargeable with the cost of restoring the mark.

VI. And it is hereby enacted, that authority for the assessment and realization of all sums due under the provisions of this Act, whether as costs or penalties, shall be vested in the Revenue Officers authorized to provide for the erection and maintenance of boundary marks, and shall be exercised by them in conformity with the rules prescribed for the assessment and realization of Revenue demands in general, and that the proceedings of those Officers in all such matters shall be recorded in writing, and shall be subject to appeal to the Revenue Authorities to whom they are subordinate.

Ordered, that the Draft now read be published for general information.

Ordered, that the said Draft be reconsidered at the first meeting of the Legislative Council of India, after the 7th day of March next.

G. A. BUSHBY,
Secy. to the Govt. of India.

FORM A.

Whereas you are the Owner (Occupant as the case may be) of the Field (or Estate) in the Village of , you are hereby required to fix boundary marks to the said Field or Estate (by ridging or raising mounds of earth at the angles, or in such other mode as may be determined) or to repair its present boundary within days from this date, in default of which the same will be done by the Government Officers and the cost recovered from you under Act of 1846.

G. H. Huttmann, Bengal Military Orphan Press.

SECOND SUPPLEMENT TO

The Calcutta Gazette.

Published by Authority.

WEDNESDAY, JANUARY 14, 1846

No. 62.

ORDERS BY THE HON'BLE THE DEPUTY GOVERNOR OF BENGAL.

APPOINTMENTS.

THE 24TH DECEMBER, 1845.

Baboo Jadub Chunder Chatterjee to be Deputy Collector under Regulation IX. of 1833 in Midnapore.

Moulavie Ali Ahmed to be ditto ditto in Purneah.

THE 7TH JANUARY, 1846.

Mr. F. Lowth to officiate as Magistrate, Collector and Salt Agent of Balasore.

Baboo Oomacaunth Sein to be Commissioner in the Soonderbuns.

Mr. W. Brown, Deputy Collector under Regulation IX. of 1833 in Balasore, is promoted to the 1st Grade.

Baboo Nocoor Chunder Chowdry to be a Member of the Local Committee of Education at Bhaugulpore.

THE 8TH JANUARY, 1846.

Captain J. D. D. Bean, of the 23d Regiment N. I., to be Post Master at Dinapore.

Captain T. E. Rogers to officiate as Superintendent of Marine.

Captain A. B. Clapperton to officiate as Master Attendant at Calcutta.

THE 10TH JANUARY, 1846.

Mr. W. H. Elliott to officiate as Joint Magistrate and Deputy Collector of Furreedpore.

Mr. C. Tottenham to officiate as Collector of Beerbhoom.

LEAVE OF ABSENCE.

THE 7TH JANUARY, 1846.

Mr. A. Littledale, Magistrate of Mymensing, for one month, under Section XII. of the Rules of 17th May 1843, in extension of the leave of absence granted to him on the 24th September last.

Mr. C. J. Muller, Deputy Collector under Regulation IX. of 1833 in Patna, for two months, under Medical Certificate.

The leave of absence during the Mohurrum Vacation granted on the 21th ultimo to Pundit Sreeram Turkolunkar, Sudder Ameen of Midnapore, is cancelled at his request.

THE 8TH JANUARY, 1846.

Mr. R. Trotter, Salt Agent at Chittagong, for two months, under Medical Certificate.

THE 10TH JANUARY, 1846.

Moulavie Mahomed Ibrahim, Additional Principal Sudder Ameen of Patna, - - - - -		During the Mohurrum Vacation.
Syad Munoor Ally, Principal Sudder Ameen, and Lalla Shunker Lall, Sudder Ameen, - -	of Shahabad,	
Moulavie Abdool Jubber, Mahomedan Law Officer of the Court of Moorshedabad, - - -		

NOTIFICATIONS.

THE 10TH JANUARY, 1846.

Mr. H. V. Hathorn, Civil and Sessions Judge of Sarun, made over charge of the current duties of his office to the Principal Sudder Ameen on the 2d instant, in order to proceed on Circuit duty.

Mr. A. A. Swinton, Officiating Magistrate of Rajeshye, made over charge of his Office to Mr. Torrens on the 3d instant.

Mr. H. T. Raikes, Civil and Sessions Judge of Midnapore, resumed charge of his Office on the 8th instant.

Mr. Francis Jeffry Cockburn, appointed by the Hon'ble the Court of Directors a Member of the Civil Service on the Bengal Establishment, report-

ed his arrival on the Steam Ship "Precursor," which Vessel reached Kedgeree on the 6th instant.

THE 14TH JANUARY, 1846.

Mr. R. C. Raikes received charge of the Collectorate of Mymensing from Mr. Skinner on the 5th instant.

Mr. T. Sandys, Collector of Patna, made over charge of his office to Mr. W. M. Beaufort on the 3d instant.

Mr. G. D. Wilkins, Magistrate of East Burdwan, assumed charge of his office on the 12th instant.

Mr. G. E. Lance, of the Civil Service, is reported qualified for the Public Service by proficiency in two of the Native Languages.

Mr. R. Thornton, of the Civil Service, is reported qualified for the Public Service by proficiency in two of the Native Languages.

The following Notice is published for general information:

NOTICE TO MARINERS.

MADRAS MARINE BOARD OFFICE,

15TH DECEMBER, 1845.

Notice is hereby given, that in order to distinguish the three Lights, viz., the one at Cannanore, at Tellicherry, and at Calicut,* from each other; two Perpendicular Lights will be exhibited from the Tellicherry Flag Staff from sun-set till sun-rise on and after the 1st of January 1846. The upper one on the Top-mast head at an elevation of 140 feet above the level of the Sea, and the other on the Lower-mast head at an elevation of 104 feet.

* The Light at Calicut will be exhibited hereafter.

By order of the Marine Board,

(Signed) CECIL P. WORTHAM,
Acting Secretary.

By order of the Hon'ble the Deputy Governor of Bengal,

FRED. JAS. HALLIDAY,
Secy. to the Govt. of Bengal.

G. H. Huttmann, Bengal Military Orphan Press, Calcutta.

APPENDIX

To the Calcutta Gazette.

Published by Authority.

WEDNESDAY, JANUARY 14, 1846.

NOTICE is hereby given under Section VI. Act I. of 1845, that the undermentioned Estates in Zillah Burdwan, will be put up to public and unreserved Sale at the Collector's Office of that District, on Saturday the 24th January 1846, for Arrears of Revenue and other demands which by the Regulation and Acts in force, are directed to be realized in the same manner as Arrears of Revenue due on the 30th November 1845.

No. of Class.	Class of Mehals.	No. of the Mehals in the District Rent Roll or Register.	Name of Mehals.	Recorded Proprietors.	Sudder Jummah.	Balance due.	Remarks.
I.	Estates permanently settled	171	Lot Kooroon Norun, Ph. Kootoobpore,...	Kooluchunder Mustofee and others, ...	313 9 7	92 12 9	
		221	Talook Borayah, Ph. Roypore, ...	Gocool Collee Roy, ...	59 0 4	17 5 3	
		407	Aymah Boburpore, Ph. Umbeeca, ...	Syed Allee, ...	14 3 2	7 1 7	
		433	Aymah Punchpotah, Ph. ditto, ...	Horee Punchanun, ...	12 8 8	6 4 4	
		1508	Aymah Moorga, &c., Ph. Monohursuhee,	Moulovee Aboolchur Aheeah and Abool Futtey,.....	25 3 8	13 0 0	
		2480	Gopaulpore, &c., Ph. Selampore, ...	Rajaram Chatterjee,.....	15 15 6	8 0 0	
		2607	Dabeepore, Ph. ditto, ...	Chundermohun Gossain, &c., ...	31 8 2	0 12 0	

No. of Class.	Class of Mehals.	No. of the Mehals in the District Rent Roll or Register.	Names of Mehals.	Recorded Proprietors.	Sudder Jummah.	Balance due.	Remarks.
I.	Estates permanently settled,...	2758	Ochintanuggore, Ph. Ranechatty, ...	Bhuggeerut Dey, &c., ...	31 8 2	5 0 0	
		2762	Nubboyram, Ph. Champanuggoree, ...	Sekh Buddoruddeen, ...	11 14 3	5 12 0	
		2765	Mh. ditto, Ph. ditto, ...	Sekh Tukee, ...	11 4 5	5 8 0	
		2958	Chuck Tatooleea, Ph. ditto, ...	Kistcanth Chatterjee, ...	15 2 7	10 0 0	
		186	Sampore, &c., Ph. Mamdaneepore, ...	Rajkist Sandell, ...	1 14 7	1 14 7	
		243	Umbeeca, &c., Ph. Umbeeca, &c., ...	Chumpabuttee Debba, ...	0 9 5	0 9 5	
		320	Kistnagore, &c., Ph. Jahingrabad, ...	Nundkissore Ghosaul, ...	3 12 11	3 12 11	
		430	Baloon, Ph. Ajmutsahee, ...	Gooroopersaud Roy, purchaser in auction, ...	0 9 6	0 9 6	
		Do.	Ditto, ...	Ditto, ...	0 3 5	0 3 5	
		452	Sibrambatty, &c., Ph. Indranee, ...	Ditto, ...	1 1 5	1 1 5	
		Do.	Ditto, ...	Gobind Bhuttacharjee, ...	0 8 3	0 8 3	
		487	Ramkistpore, &c., Ph. Dhoyah, ...	Buckernoth Ghosaul, ...	1 9 11	1 9 11	
		500	Khurgram, Ph. ditto, ...	Ramdhun Mullick, purchaser in auction, ...	0 3 1	0 3 1	
		Do.	Ditto.	Ramtunnoo Chatterjee, ...	0 15 8	0 15 8	
		514	Kanadanga, &c., Ph. Ajmutsahee, ...	Ramdhone Mullick, purchaser in auction, ...	1 4 3	1 4 3	
		Do.	Ditto, ...	Ditto, ...	0 8 11	0 8 11	
		535	Seerajpore, Ph. Sahabad, ...	Nobunggo Dassee, ...	0 9 4	0 9 4	
		Do.	Ditto, ...	Coorarum Gossain, ...	0 3 10	0 3 10	
		Do.	Ditto, ...	Colleechurn Chatterjee, ...	11 11 11	6 0 0	
		723	Gooraf, Ph. Nulhee, ...	Setanoth Bose, ...	0 4 6	0 4 6	
		743	Mamoodpore, &c., Ph. Ajmutsahee, ...	Roykissore Mujoomdar, ...	4 7 10	4 7 10	
		746	Kulleanpore, Ph. ditto, ...	Meer Hatee, &c., ...	5 14 5	5 14 5	
		Do.	Ditto, ...	Baroneekese, ...	4 7 9	4 7 9	
		868	Korunda, Ph. Monohursahee, ...	Peareelaul Gossain, &c., ...	40 2 11	15 0 0	
II.	Mehals not permanently settled,	1021	Salgram, Ph. Raneehatty, ...	Denonauth Roy, &c., ...	1 5 3	2* 10 6	* for 1251 B. S., 1 5 3. 1252 „ 1 5 3.
		1339	Silamabad, Ph. Havellee, ...	Wasil Khan, ...	0 10 7	0 10 7	
		80	Calsee, Ph. Arsah, ...	Beerjonoth Ghose, ...	6 15 11	6 15 11	
		Do.	Naneehatty, Ph. Ranеehatty, ...	Roykissore Mitter, ...	6 12 2	6 12 2	
		323	Goureebotty (Bechapper) or Gobindbotty in Moontee, Ph. Arsah, ...	Sreenoth Mookerjee, ...	3 12 5	3 12 5	
		557	Nakhooriah, Ph. Ajmutsahee, ...	Mothooranoth Bhuttacharjee, ...	0 5 4	0 5 4	
		718	Koondoparah, Ph. Satsyka, ...	Sekh Sukkauddeen, &c., ...	1 5 1	1 5 1	
		929	Geedgram, Ph. Arsah, ...	Buddeenoth Siromonee.	1 11 11	1 11 11	
		1005	Roygram, Ph. ditto, ...	Mahamud Poyem Meeah, ...	0 9 10	0 9 10	
		1010	Chore Ponee, Ph. Dheeab, ...	Sibnarain Mujoomdar, ...	5 10 10	5 10 10	
		Do.	Ditto ditto, ...	Beerjokissore Mookerjee, ...	0 11 9	0 11 9	

		1120	Boneeapasee, &c., Ph. Indranee, ...	Soobulchunder Roy,	2 1 11	2 1 11	
		Do.	Ditto ditto,	Dinohurree Dutt,	2 4 11	2 4 11	
		1233	Doreeabtole, Roypore,	Beermomohee Dassee,	2 13 2	2 13 2	
		902	Talneeparah, &c., Ph. Umbeeca,	Joygopaul Sircar, &c.,	1 6 7	1 6 7	
		Do.	Ditto ditto,	Ochootanund Gossain, &c.,	1 14 4	1 14 4	
		514	Canadangah, &c., Ph. Ajmutsahee,	Gooroodass Mookerjee,	0 14 10	0 14 10	
IV.	Estates to be sold for arrears due on account of other Estates,	88	Kismut Mujcooree Narainpore, Ph. Mujcooree,	Luckhun Choudhery,	1542 4 4	Due to Government on account Jessore Collectorate.	
				The Right and interest of Gooroodoss Bhuttacharjee, in 2 B. 4 C. of land situated in Talook, Kt. Poranpore Register, No. 240, with a Sudder Jummah of Sa. Rs. 8-2-0 payable to the Talookdar Goburdhun Mitter, ...	For 1250,... 51 11 0 For 1251,... 51 11 0	103 6 0 viz. 51 11 0	Such Right and interest as the defaulter Gooroodoss Bhuttacharjee of Chackrah in Zillah Jessore, possesses in Talook Kt. Mujcooree and 4 B. 8 C. of rented land, held by him in the above Talook will be put up to unreserved sale.

E. A. SAMUELS, *Offg. Collr.*

Burdwan Collectorate, the 3d January, 1846.

NOTICE is hereby given under Section IV. Act I of 1845, that the undermentioned Estates in Zillah Moorshedabad, will be put up to public and unreserved Sale at the Collector's Office of that District, on the 20th January, 1846 next, for Arrears of Revenue and other demands which by the Regulations and Acts in force, are directed to be realized in the same manner as Arrears of Revenue due up to Aughon 1252 B. S.

No. of Class.	Class of Mehal.	No. of the Mehal on the District Rent Roll or Register.	Names of Mehals.	Recorded Proprie[illegible]	Sudder Jummah.	Balance of Revenue due up to Aughon 1252 B. S.	Remarks.
1	Permanently settled Estate, ...	20	Dihee Gobindpore,	Shaikh Turreekoollah, &c.,	6,241 12 1	1,340 1 8	This Estate is under Butwarrah, a portion of 7 As. 6 G. 1 K. bearing a Jumma of Rs. 2.852 9 4½, being the Right and Interest of Shaikh Turreekoollah, the defaulting coparcener, will be sold.
2	Ditto.	523	Kt. Koomdanundbattee,	Ubhoy Churn Ghose,	132 6 2	17 4 10	The entire Estate will be sold.
3	Ditto.	1092	Kt. Mouzah Turranugore,	Shoojaooddeen, &c.,	35 5 1	14 14 11	Ditto.

W. J. H. MONEY,
Collector.

Moorshedabad. Collector's Office, The 30th December, 1845.

NOTICE is hereby given, under Section VI. Act No. 1 of 1845, that the undermentioned Estates in Zillah Mymensing, will be put to public and unreserved Sale at the Collector's Office of that District on Wednesday the 21st January 1846, or 9th Maugh 1252 B. S., for arrears of Revenue due up to the kist of Aughun 1252 B. S.

No. of Class.	Class of Mehals.	No. of the Mehal on the District Rent Roll or Register.	Names of Mehals.	Recorded Proprietors.	Sudder Jumma.	Balance due up to the kist of Aughun 1252 B. S.	Remarks.
I.	Permanently settled Mehals,...	194	Mouza Kookrile,	Kishtochunder Ghose,	47 1 1	28 12 7	
		940	Ramnath Chund, Pergh. Burbazoo,	Gooroopersad Chund[illegible]	130 2 4	35 3 2	
		623	Kishtoram Gooho, Pergh ditto,	Kishtoram Gooho,	16 9 9	6 3 8	
		633	Kishtno Bishnoo Doss, Pergh. ditto,	Rogoonundun Doss, &c.,	42 1 0	28 12 9	
		778	Sreekishto Doss, Pergh. ditto,	Joyramlochun Doss,	11 1 2	7 11 10	
		1296	Bhobani Sunker Gungapersad, Pergunnah Casseepore,	Ramj·bun Sein, &c.,	19 3 2	14 6 11½	
		1548	Mouza Islampore, Talk. Gungapersad Sirkar, Pergh. Cogmarree,	Aunundomohun Ghose,	10 8 4	8 8 6	
		1549	Mouza ditto, Talk. ditto, Pergh. ditto.	Gourmohun Ghose,	10 8 4	9 9 7	
		1564	Kishtochunder Suddanundo Chukkerbutty, Mye Ijmallee, Pergh. ditto,	Kishnochunder Chukkerbutty, &c.,	47 4 3	13 14 11	
		1567	Kebulsurma, Mye Ijmallee, Pergh. ditto,	Kebul Surma, &c.,	29 4 4	22 6 6	
		1602	Taloog Nundokeshore Roy, Mye Ijmallee, Pergh. ditto,	Juggomohun Roy and Gourmohun Ghose,	17 1 1	11 11 9	
		1608	Pertaubnarain Gooho, Pergh. ditto,	Pertaubnarain Gooho,	19 12 10	7 13 11	
		1611	Ramdhun Sein, Pergh. ditto,	Ramdhun Sein,	39 0 0	21 5 3	
		1847	Prannauth, Pergh. Hosenshye,	Basirkhan, Auc. Pur.,	12 7 6	9 9 8	
		2286	Allum Khan, Tuppeh Hajraddy,	Koonjookeshore Dhur,	18 13 10	14 14 11	
		3826	Mooktaram, Pergh. Nuserojeah,	Talk. Mooktaram Onoopnarain Deb,	27 1 0	18 2 5	
		4292	Kist. Sreechunder Bareedegur, Talk. Kalachundoss, Pergh. Pookereah,	Deerponarain Doss, &c.,	139 12 1	16 9 10	
		4447	Kist. Gopalbarree, Talk. Sheebbenode Roy, Pergh. do.,	Kasheenath Talooqdar, Auction purchaser,	22 10 6	17 1 1	
		4453	Kist. Gobindpooredegur, Talooq Jadub Bhutt, Pergh. ditto,	Arradhun Surma Roy,	17 7 6	13 13 10	
		4464	Kist. Haseel, Talooq Gudhadhur Roy, Pergh. ditto,	Buxshee Sircar, Auction purchaser,	40 8 9	30 14 11	
		5087	Mouza Koomar Gautha, Pergh. Allapsing,	Kishtokishore Chukkerbutty,	32 0 8	16 0 0	
		5175	Mouza Khurrooah, &c., Pergh. Cogmarry,	Shibpersad Gooho, &c.,	488 6 0	121 0 0	

R. M. SKINNER,
Collector.

Mymensing Collectorship,
The 30th December, 1845.

NOTICE *is hereby given under Section VI. Act No. 1 of 1845,* that the undermentioned Estates in Zillah Monghyr, will be put to public and unreserved Sale at the Collector's *Office of that District,* on Saturday the 24th January 1846, corresponding with 12th Maugh 1253, F. S., for Arrears of Revenue and other demand which by the Regulations and Acts in force, are directed to be realized in the same manner as Arrears of Revenue due on the 27th December 1845.

No. of Class.	Class of Mehal.	No. of the Mehal in the District Rent Roll or Register.	Name of Mehal.	Recorded Proprietor.	Sudder Jummah.	Balance due on the 30th day of Aughun 1253 F.	Remarks.
1	Permanently Settled Estates....	48	Mouzah Mirzapore Ram Nisf, Pergh. Mulkee.	Radhakishen Kisherpersaud and Duljiet Sing,.....	315 11 9	39 8 0	
1	Ditto Ditto.....	900	Chuck Jan Mahomed Nooroodeenpore in Talooka Lodhoona, Pergh. Mulkee, ...	Hindooput Sing, &c.	80 7 6	26 13 6	
3	Estates in Arrears on account of years antecedent to the current and preceding year,	0	Jageer of Hossein Sobadar in Thannah Bindrabun, Pergh. Monghyr, ...	Meer Tuffozul Hossein and Meer Fussnoodeen, ...	42 8 0	Up to 31st July 1845. 91 7 2½	This is a permanently settled Mehal of 1842, but the settlement has not yet been confirmed.

F. TUCKER,
Asst. Collr. in charge.

Monghyr, Collector's Office.
The 29th December, 1845.

NOTICE is hereby given under Section VI. of Act I. of 1845, that the undermentioned Estates in Zillah Sarun, will be put up to public and unreserved Sale, at the Collector's Office of that District, on Saturday the 24th January 1846, for Arrears of Revenue and other demands which by the Regulations and Acts in force, are directed to be realized in the same manner as arrears due on the 27th day of December 1845.

No. of Class.	Class of Mehals.	No. of the Mehal in the District Rent Roll or Regr.	Name of Mehal.	Recorded Proprietors.	Sudder Jumma.	Balance due on the 27th day of December 1845.	Remarks.
I.	Permanently settled Estate, ...	292	Khyrab, Pergh. Baul,...	Domun Sing, Surrubjeet Sing, Ramgolel-lah Sing, Ramunogro Sing, Choonee Lall, Nunda Rae, Joy Gopal Sahoo, Munbode Lahoo, Allybuxsh Khan, Omrao Bhuggut and others, ...	4837 9 7	96 4 6	The Sudder Jumma of the entire Estate is Rs. 4837-9-7, of which Rs. 3886-6-4¾, is under partition, the Proprietors of which pay separate Jumma under the Rules prescribed in Section 33, Regulation XIX. of 1814, their shares are exempted from sale. The Ijmalee portion amounting Jumma 951-3-2¼ will be sold.
I.	Ditto, ...	141	Julhaw, Ph. Mujhowah,	Shab Bekharee and Shah Seadut Allee and others, ...	65 0 0	16 4 0	
II.	Settled for term of years, ...	138	Bykoontwah, Pergh. Mujhowe, ...	Mussamat Foolbassee Coour, Goolbuddun Coour and Hunsranee Coour, ...	313 0 0	48 14 6	According to Section V. of Act I. of 1845, Ishtears have been issued.

W. M. DIROM,
Offg. Collr.

Collector's Office, Sarun,
The 29th December, 1845.

NOTICE is hereby given under Section VI. Act No. I. of 1845, that the undermentioned Estates in Zillah Dacca, will be put up to public and unreserved Sale at the Collector's Office of that District, on Thursday the 22d January 1846, or 10th Maug 1252, B. S, for Arrears of Revenue, and other demands which by the Regulations and Acts in force, are directed to be realized in the same manner as Arrears of Revenue, due on the 1st day of Poos 1252 B. S.

No. of Class.	Class of Mehal.	No. of the Mehal in the District Rent Roll or Register.	Name of Mehal.	Recorded Proprietor.	Sudder Jumma.	Balance due on the 1st day of Poos 1252 B. S.	Remarks.
I.,	Permanently settled Estates,...	605	Mozt. Zillah Bickrumpore Kharijah, Pergunnah Bickrumpore Talook Muddhum Noah Chota Ranee, ...	Muddhun Noah Chota Ranee, ...	49 0 0	20 8 0	
		758	Kharijah, Pergunnah ditto Howl. Deenomonee Dashmookho, ...	Deenomonee Deshmookho, ...	21 3 9	15 12 0	
		1021	Mozt. Zillah Beermohun, Pergunnah Jelalpore Nowarrah Talook Jusmont Shou.	Jusmont Shou, ...	37 13 4	28 12 0	
		1045	Pergunnah ditto, Talook Muddun Kamar,.....	Mudun Kamar, ...	11 3 2½	8 4 0	
		1047	Pergunnah ditto, Talook Rajeeb Doorga Churn Kurmkar,.....	Rajeeb Doorga Churn Kurmkar,.....	19 6 8	14 4 0	
		1048	Pergunnah ditto, Talook Nursing Kurmkar,.....	Nursing Kurmkar, ...	11 7 5½	9 0 0	
		3791	Mozt. Zillah Jelalpore, Perg. Jelalpore, Talook Ramgovind Chucker, Auction Purchaser Raj Chunder Chuckerbutty, ...	Raj Chunder Chuckerbutty,.....	10 10 8	5 8 0	
		3893	Zillah ditto, Pergh ditto Talook, Mahomed Azeem Sirdar, &c.,...	Mahomed Azeem Sirdar, &c., ...	19 12 9½	11 4 0	
		3926	Zillah ditto, Pergh. ditto, Talook Syed Daemoollah, ...	Syed Daemoollah, ...	19 13 5	4 12 0	
		4763	Mozt. Zillah Nooroollahpore, Pergh. Chur Mookoondeeah, Talook Khosal Mahomed,.....	Khosal Mahomed, ...	16 0 0	12 0 0	
		6067	Mozt. Zillah Paindabeg, Pergh. Roypore Nundlalpore Talook Muddhum Nosh Chota Ranee,.....	Muddhum Noah Chota Ranee,.....	17 14 1½	13 4 0	
		6199	Mozt. Zillah ditto Sabeck Huzooree, Talook Govind Cooree, Auction Purchaser Chunder Madhub Mujoomdar and Chunder Madub Bose.	Chunder Madhub Mojoomdar and Chunder Madhub Bose, ...	16 8 9½	12 8 0	
		6193	Mozt. Zillah, ditto Jowar, Beel Arooye Howl. Radhakanth Bose,	Radhakanth Bose, ...	16 1 1	12 0 0	
		6202	Mozt. Zillah, ditto Jowar, Joansahee, Talook Enus Khan,.....	Enus Khan,.....	11 5 2	6 12 0	
		6576	Mozt. Zillah, Rajnugger Jowar Rajnugger, Talook Doorgaram Chuckerbutty,.....	Doorgaram Chuckerbutty, ...	25 9 7	5 12 0	
		8356	Samil Tehsil Hazooree, Kismut Gujareea a resumed Lakheraj Mehal,.....	Issur Chunder, Chundernath Gungadhur, Bissessur Mujoomdar, Tareenee Churn, Gopee Chunder Bhuttacharge, Gour Chunder, Hurrish Chunder, Bhoyrub Chunder Chowdry, Dabee Churn Mittre, Goursoonder Mookhutty, Goopeenath and Lokenauth Bhuttachargee,.....	10 12 1	5 6 0	

Zillah Dacca Collectorate,
The 2d January, 1846.

J. WHELER,
Offg. Collector.

NOTICE is hereby given under Section VI. Act I. of 1845, that the undermentioned Estates in Zillah Shahabad, will be put up to public and unreserved Sale at the Collector's Office of that District, on Thursday the 15th January 1846, for Arrears of Revenue and other demands which by the Regulations and Acts in force, are directed to be realized in the same manner as Arrears of Revenue due on the 27th December 1845.

1. No. of Class.	2. Class of Mehals.	3. No of the Mehal on the District Rent Roll or Register.	4. Name of Mehal.	5. Recorded Proprietors.	6. Sudder Jumma.	7. Balance due on the 27th December 1845.	8. Remarks.
I.	Permanently settled Estates, ...	293	Dowlutpoor, Ph. Barregaon, ...	Mussts. Asman, Tetoo, Tajun and others,	173 6 11	7 4 5	
	Ditto, ...	855	Russoolpoor, Ph Chonnseh, ...	Kishna Ram and Bissesurdyal, ...	200 0 0	49 11 0	
	Ditto, ...	1673	Munohurpoor, Ph. Chynpore, ...	Rasbeharree Loll, ...	51 3 2	17 0 0	
	Ditto, ...	2259	Peeprah. Ph. Sasseram, ...	Ghoorah Sing, Byjnath and others, ...	639 12 1	220 6 7	
	Ditto, ...	2370	Doodhar Pownee, Ph Sasseram, ...	Ruddhoo Dussoundee, ...	640 0 0	161 1 2	
	Ditto, ...	2436	Raepoor Kousahee, Ph. Sasseram, ...	Bhugwan Dutt, ...	75 11 9	50 8 0	
	Ditto, ...	2531	Seereerampoor Bunkut, Ph. Sasseram, ...	Sheosahoy Singh, ...	107 11 9	30 0 0	
	Ditto, ...	2729	Hurdaspoor, Ph. ditto, ...	Foujdar Sing and Purbhoo Doss, ...	89 8 10	59 10 11	
	Ditto, ...	2831	Bullooah Tuppah Doomra, Ph. Arrah, ...	Shekh Aleemoollah, Shekh Dilawur Allee, &c., ...	59 4 0	29 10 0	
	Ditto, ...	2893	Ramdiheeree, Ph. Sasseram, ...	Kunhya Singh, ...	92 14 3	61 3 1	
	Ditto, ...	3155	Deerungeea, Ph. ditto, ...	Shekh Ali Ibrahim and others, ...	63 11 8	42 7 0	
	Ditto, ...	3238	Peepree, Ph. Sasseram, ...	Shekh Roostum Alli, Shekh Soobhan Alli, &c , ...	42 0 0	10 4 11	
	Ditto, ...	3270	Chuck Beebee Lall Khatoon, Ph. Denara,	Shekh Niamut Alli and Shaik Ahmed Alli, ...	25 0 0	3 2 0	
II.	Estates not permanently settled. ...	2667	Purraree Kallan. Ph. Sasseram, ...	Choolhaee Roy and Dhowtal Rae, ...	456 0 0	57 0 0	Notification duly made as prescribed in Section V. Act I. of 1845.
	Ditto, ...	3171	Purhowtee, Ph. ditto, ...	Shekh Mehdee Hossein, Taj Bebee and others, ...	89 11 0	29 2 5	Ditto ditto ditto.
VI.	Estates to be sold on Account of demands realizable in the same manner as Arrears of Revenue, ...	2007	Ojhowleeah, Ph. Rhotas, ...	Bheekarree Ojha and Hurlollojha, ...	48 0 0	20 4 0	This Mehal is to be sold for the realization of fines imposed on the individuals noted in column 5, for not nominating putwarees, after due notification under Section V. Act I of 1845.

R. N. FARQUHARSON,
Collector.

Shahabad Collectorate,
The 29th December, 1845.

NOTICE is hereby given under Section VI. Act No. I. of 1845, that the undermentioned Estates in Zillah Behar, will be put to public and unreserved Sale at the Collector's Office of that District, on Tuesday of the 20th day of January 1846 or 8th Maogh 1252, Bengal or 1253 F. S., for arrears of Revenue and other demands which by the Regulations and Acts in force, are directed to be realized in the same manner as arrears of Revenue due on the 27th of December 1845.

No. of Class.	Class of Mehal.	No. of the Mehal on the District Rent Roll or Register.	Names of Mehals.	Recorded Proprietors.	Sudder Jumma.	Balance due on the 27th December 1845.	Remarks.
3	Permanently settled Estates, ...	69	Binda and Gungwar appertaining to lot Binda, Pergh. Sherghotty,	Mehurban Sing, Goordial Sing, Hunnooman Suhoy, &c., ...	1278 14 11	19 0 11	This Estate is under Butwarra and will be sold under Section 33, Regulation 19 of 1814, with the exception of Mouzahs Gumbra, Fukkut, Singhowah Jooaree Ummaytha, Dooruree Mujjhowlee and Koudil.
,,	Ditto, ...	16	Burhownah Rana Burhowna Bhayla, Pegh. Rauber, ...	Bunwaree Loll and Shaywuk Ram, ...	93 5 4	29 2 5	Entire Estate to be sold.
,,	Ditto, ...	54	Jytpoor, Pergh. Jueha,.....	Doorbejoy Sing, ...	160 8 6	17 7 6	Ditto.
,,	Ditto, ...	28	Uzeezpoor, Pergh. Sonouth, ...	Khajeh Mahomud Yar Khan,...	56 8 9	28 6 9	Ditto.
,,	Ditto, ...	33	Sullempoor, Pergh. ditto,.....	Ditto, ...	73 3 11	50 6 11	Ditto.
,,	Ditto, ...	34	Ismilepoor Tukkee, Pergh. ditto, ...	Ditto, ...	45 8 4	27 4 0	Ditto.
,,	Ditto, ...	104	Uzrucbeh Meyjeeawan, Pergh. Urwul,	Sheo Shunkerbhutt,.....	49 0 7	7 11 2	Ditto.
,,	Ditto, ...	293	Muckdoompoor, Ghazeepoor, Doomrawan, Pergh. Behar, ...	Syud Owlad Ally, &c.,.....	76 0 2	47 8 1	Ditto.
,,	Ditto, ...	261	Ootraputtee, Pergh. Ekil, ...	Enaet Hossein, &c.,.....	600 0 0	29 2 4	This Estate is under Butwara and 5 As. 2 D. 13 C. 2 B. being the Milkeut Uvant Hossein and Mosst. Muddarun, Guardians of Hossein Ally, Furzund, Mosst. Ulleerum Meer Wahid Ally, Kurreemoonnissa, Ally Bux. Defaulters, will be sold under Section 33, Regulation 19 of 1814, with the exception of 10 Anna, 17 Doms, 6 Couree, 18 Bowree Milkiut of Mosst. Bohorun, &c.
,,	Ditto, ...	113	Uzrucbeh Deoriah, Pergh. Seris, ...	Baboo Rampertaup Sing, &c.,...	34 14 4	12 7 3	Entire Estate to be sold.
,,	Ditto, ...	123	Burdeeh, Pergh. Seris,.....	Noor Ally, &c., ...	27 10 2	26 10 1	Ditto.
Clause 2, Section 5,..	Temporarily settled Estates, ...	125	Russoolpoor Pokhraha, Pergh. Seris,	Ubboor Ruzzak, ...	63 10 5	11 15 0	This Estate was settled for 20 years from 1247 F. S.

No. of Class.	Class of Mehal.	No. of the Mehal on the District Rent Roll or Register.	Names of Mehals.	Recorded Proprietors.	Sudder Jumma.	Balance due on the 27th December 1845.	Remarks.
Clause 4, Section 5	Estates to be sold for arrears due on account of other Estates, ...	125	Uz Jummaulpoor Singurhaut including lot Dulleepoor Jumsaree, &c., Pergh. Behar, ...	Roop Coor, &c., ...	329 13 10	193 8 9½	The Rights and Interests of Jummaloodeen Hossein, Uhmuddee Begum, Mohomuddee Begum, Syid Futteh Ally, and Shah Beebee, will be sold in liquidation of arrears of *Bugnah* Interest due from them on account of Mh. Jeeur, Pergh. Behar.
,,	Ditto, ...	.....	Uz Milkiut and Mokurree of Mouzah Owreeah, Pergh. Nurhut,	Narain Sing and Pohkur Sing, &c., ...	22 6 5	266 8 10	The Rights and Interests of Pohkur Sing will be sold for arrears of *Zurkhesara Nelam* of Mouzah Gowree, Pergh. Belitch as per requisition of the Collector of Patna
,,	Ditto, ...	.....	Arazee 20 Biggah of Mocurrurree land situated in Mouzah Koosmha appertaining to lot Koosmha, &c., Pergh. Sherghotty,	Bheekharee Sing, &c., ...	149 5 4	125 9 6	
,,	Ditto, ...	.....	A·azee 40 Biggahs of Mocurrurree land situated in Mouzah Khurrautee appertaining to lot Brunhuadeo, Pergh. Sherghotty,	Mohomud Lollkhan, ...	98 2 2		The Rights and Interests of Mr. Mathew's security to be sold for arrears of Revenue due from the Farmers of Mouzahs Soojeekhass, Oodeekhass, Durjookhass, Ecumbah. Chundhumoosh, Goburdeeha and Puthra, Pergh. Sherghotty.
,,	Ditto, ...	.....	A certain quantity of land a Bungalow and its Compound situated at Sherghotty Khass, Pegh. Sherghotty, ...	Mr. R. Mathews, ...	0 0 0		

Behar Collectorship,
Gyah.
The 29th December, 1845.

WM. BELL,
Offg. Collector.

NOTICE is hereby given under Section VI. Act No. I. of 1845, that the undermentioned Estates in Zillah Bullooah, will be put up to public and unreserved Sale at the Collector's Office of that District, on Tuesday the 20th January 1846, for arrears of Revenue and other demands, which by the Regulations and Acts in force are directed to be realized in the same manner as arrears of Revenue, due on the 26th December 1845.

No. of Class.	Class of Mehal.	No of the Mehals on the District Rent Roll or Register.	Names of Mehals.	Recorded Proprietor.	Sudder Jumma.	Balance due	Remarks.
I.,	Permanently settled Estates, ...	16	Turruff Bhowanny Churrun Hissa. 4 A. 2 G. 3 C., Ph. Sundeep, ...	Sreemotee Bamasoondoree Debee, and Sreemotee Shorosheeballah Debee,...	20296 6 11	Up to Kist of Kartick 1252 B. S., 5225 12 9	
Do.,	Ditto, ...	17	Turruff Bhowanny Churrun, Chur Afzul, Chur Neeluckhee, Mye Kenjutallee and Churs Lallah and Kalloo, in Chuckla Huttea, Ph. Sundeep,...f...	Ditto,.....	19500 9 5	8072 10 6	
Do.,	Ditto, ...	18	Neelam Bhowanny Churrun Hissa, 1 A. 5 G. 2 Kg., in Chuckla Bomicee, Ph. Sundeep, ...	Ditto,.....	2503 0 0	653 11 9	
Do.,	Ditto, ...	483	Talook Chand, Premnarrain, in Hissa, 5 A. 6 G. 2 C. 2 Kt., Pergh. Ambrabad, ...	Kishore Narrain, Juggo Mohun and Ruttun Monee,.....	74 10 8	33 1 1	
Do.,	Ditto,.....	601	Talook Ruffee Kurreem, Joynuddeen Moodafut, Shaha Allee in Hissa, 10 A. 13 G. 1 C. 1 Kt., Pergh. ditto,	Mohumed Monohur Khondkar, ...	26 15 4	11 13 0	
II.,	Estates not Permanently Settled, ...	.....	Howlah Mân Beebee, in Chur Kishtopoorah, ...	Mân Beebee, Oomdajan Khan, Esuff Khan, and Noor Khan, heirs of Meeah Jan Khan, and Sudderuddee, ...	Jumma not inserted owing to its being a Shikamee Mehal, ...	688 6 5	This balance is due on account of the years 1248 and 1249 B. S.
III.,	Estates in arrears on account of years antecedent to the current and preceding year, ...	2	Zimmah Oopoojeebikah Allee Rezah, independent, resumed Lakeraj Mehal of Turruff Bhowanny Churrun, Pergh. Sundeep, ...	Aman Beebee, Komul Beebee, Rujub Banoo, Myrum Beebee, Bucktar Mohd., ...	438 2 9	1459 4 5	This balance is due on account of the years from 1238 to 1251 B. S.
Do.,	Ditto,.....	7	Zimmah Allee Rezah Chowdry, independent, resumed Lakheraj Mehal of Turruff Bhowanny Churrun, Pergh. Sundeep, ...	Aman Beebee, Rujub Bannoo, Bucktar, Noor Beebee, Myrum Beebee,	453 11 2	3015 14 9	Ditto from 1239 to 1251 B. S.
Do.,	Ditto,.....	8	Zimmah Bolloram Chutopadhia, independent, resumed Lakheraj Mehal of Turruff Bhowanny Churrun, Ph. Sundeep, ...	Grees Chunder and Sheeb Chunder Chuttopadhia, ...	684 9 9	4576 15 4	Ditto from 1236 to 1251 B. S.
Do.,	Ditto,...	33	Shikmee Zimmah Joomun Allee, resumed Lakheraj Mehal in Turruff Mohumed Hosein, Ph Sundeep, ...	Sreemotee Akah Banoo "alias" Akeema Beebee, ...	Jumma not inserted owing to its being a Shikme Mehal, ...	77 13 5	Ditto from 1241 to 1251 B. S.

Bullooah, Dy. Collr.'s Office, The 29th December, 1845.

W. C. SEALY,
Dy. Collr.

NOTICE is hereby given under Section VI. Act No. 1 of 1845, that the undermentioned Estates in Zillah Mednapoor, will be put to public and unreserved Sale at the Collector's Office of that District, on Tuesday the 27th day of January, 1846, for arrears of Revenue and other demands which by the Regulation and Acts in force, are directed to be realized in the same manner as arrears of Revenue due on the 28th day of December 1845.

No. of Class.	Class of Mehal.	No. of the Mehal on the District Rent Roll or Register.	Name of Mehal.	Recorded Proprietor.	Sudder Jumma.			Balance due on the 28th day of December 1845.			Remarks.
					Rs.	A.	P.	Rs.	A.	P.	
1	Permanently settled Estates,.....	2	Sabularah, Ph. Kaseejorah, ...	Sreenath Ghose,.....	9105	13	1	2130	6	2	
		39	Daoolbar, Ph. ditto, ...	Doorgachurn Bundopudia, ...	1644	14	3½	560	13	4	
		59	Gopaul Hajra, Ph. ditto, ...	Ramsoonder Khuttooah, ...	639	8	7¾	219	10	¾	
		279	Tumlook, Ph. Tumlook, ...	Rajah Lukhee Narain Roi,.....	112551	10	10¼	19136	5	2¾	
		2064	Puddolab Chuck and Koolmonee Chuck, Ph. Bohireemoota, ...	Koolmonee Mohapottur,.....	414	1	1½	9	15	2¾	
		2084	Jogoodasbar, Ph. ditto,.....	Nubkisore Das, Odicaree,.....	238	8	2	8	14	9½	
		2273	Rughoonath Chuck, Pergh. Kaseejorah, ...	Sookdeb Chuckerbutty and Gundharee Ghatta, and Modhoosoodun Mytee, ...	40	7	2¼	12	8	0	
		2344	Gurhsuhaputty, Ph. Brominbhoom, ...	Gunganarain Deb,.	192	8	7	93	0	0	

O. W. MALET,
Offg. Collr.

Mednapoor Collectorate,
The 31st December, 1845.

NOTICE is hereby given that under Section VI. Act No. I. of 1845, that the undermentioned Estates in Zillah Chittagong, will be put up to public and unreserved Sale at the Collector's Office of that District, on Saturday the 7th day of February 1846, for Arrears of Revenue and other demands which by the Regulations and Acts in force, are directed to be realized in the same manner as Arrears of Revenue due on the 26th December 1845.

No of Class.	Class of Mehal.	No. of the Mehal on the District Rent Roll.	Name of Mehal.	Recorded Proprietors.	Sudder Jumma.	Balance due on the 26th December 1845.	Remarks.
1	Permanently settled Estates,	51	Tff. Ashkur Annees,	Ashkur Annees and Mohomed Kamil,	279 1 2	125 4 11	
		58	,, Azeem Roshun,	Kishno Churn Poddar,	105 1 11	47 9 5	
		92	,, Bolram Sewai,	Rammohun, Magun Dutt, Dhurum Bux Khan, Rohomut Khan, Kishno Churn, Boisnob Churn Sing and Ramshurn Sircar,	148 10 10	2 0 11	
		210	,, Futteh Mohomed,	Foker Chand Nundee,	303 15 3	137 11 9	
		211	,, Feetoor Chamaroo,	Sonaollah,	177 6 6	79 15 3	
		253	,, Hurree Churn Canongoe,	Shanta Ram, Rampershad, Moolvee Busheeroollah, Moonshee Jaffer Ally, Ramshoonder, Ramdhun, Mono Rorna, Sheebo Preesh, Gooroodass Paul, Goonosheelah, Parbuttee Churn Pal Rajbullub, Brindabun, Ram Shebuk, Zeabanessa, Radha Mohun, Biswas Chundee Churn, Dabee Churn, Chundee Churn, Dabee Churn, Radha Mohun Biswas, Rambullub Jug Mohun, Nob Kishore, Ramlochun and Joygopal,	974 5 1	369 7 10	
		265	,, Joogul Kishore,	Esun Chunder Canongoe, Mohomed Hosun, Noagis Mohomed Roshon, Mohomed Jebun, Ramjan Ally, Ram Sonder, Mohomed Joma Serang, Odey Chand Bhose, Jeheer Mohomed Chand Gazee, Godedar, Ram Dass, Obey Churn, Chundee Churn, Ruckut, Mogon Dass, Gocool Chundro, Prankishen Roy, Gopemohun Roy, Gooroodass Roy, Hurdos Roy, Kamelah Bebee, Raj Kisto Roy, Gopal Kisto Roy, Kabul Kisto Roy, Jebun Kisto Roy, Dataram Poddar, Ram Nedhee, Gooroodass Roy, Hurdoss Roy,	6094 7 8	441 3 11	This Estate is under Batwarah, the Share of Chundee Churn will be sold, the Sudder Jumma of the share is 1076-14-2.
		543	,, Nillam, Ram Mohun, Imam Surreef,	Yaseem, Mobaruck Ally and Eshan Chundro Canongoe,	270 3 4	7 2 1	
		955	,, Bodul Roshun,	Bodul Monoo, Monsha Mohomed Tukee, Mohomed Shuffee, Mohomed Warish Ramproshad, Bakur Ally, Koloo Chundro, Datta Ram, Kishno Mongul,	83 3 4	12 5 8	
		1652	,, Modhooram Adawlut,	Gour Mohun,	18 15 8	9 7 8	
		1905	,, Moozafur Dhroong,	Luckee Chundro Canongoe,	14 5 1	3 9 3	
		2285	,, Omaid Ally,	Molvee Shurfuddeen,	75 9 11	25 12 10	
		2722	Nilam. Sultan,	Noorullah,	82 13 1	41 6 6	
		2833	Tff. Sheie Bauze,	Gungadass,	60 5 4	30 2 8	
	Lakheraj Mehal permanently settled,	19	Tk. Hossen, son of Mookeem,	Hossein,	0 9 6	0 2 3	
		26	,, Hussun Ally, Buksha Ally, Akya Bebee, Assanut Ally, Monoo Bebee Tonoo Bebee,	Husson Ally, Buksh Ally, Akya Bebee, Assanut Ally, Monoo Bebee and Tonoo Bebee,	0 6 10	0 2 0	
		36	,, Bokur Ally, Asgur Ally,	Bakur Ally and Asgur Ally,	0 7 11	0 1 11	

No. of Class.	Class of Mehal.	No. of the Mehal on the District Rent Roll.	Name of Mehal.	Recorded Proprietors.	Sudder Jumma.	Balance due on the 26th December 1845.	Remarks.
	Lakheraj Mehal permanently settled,	37	Tk. Tonoo Bebee, wife of Mohomed Ally.	Tonoo Bebee,	0 4 5	0 1 2	
		47	,, Akya Bebee,	Akya Bebee,	0 3 11	0 0 11	
		50	,, Muleeka Banoo,	Muleeka Banoo,	0 15 3	0 1 11	
		1	,, Kally Churn,	Kally Churn,	1 6 2	0 11 1	
		2	,, Krick Chand Ounkshoo Bydonath, Gour Monee Mongolah,	Krick Chand Ounkshoo, Bydonath Gour Monee and Mongolah,	1 5 9	0 10 10	
		3	,, Champah,	Champah,	0 6 9	0 3 4	
		4	,, Pellaram,	Pellaram,	0 6 4	0 3 2	
		5	,, Mongolee,	Mongolee,	0 14 7	0 7 3	
		6	,, Bochun Borooah,	Bochun Borooah,	0 5 7	0 2 9	
		7	,, Mongul Chund,	Mongul Chand,	0 5 6	0 2 9	
		8	,, Bochun Ongsho,	Bochun Ongsho,	0 7 5	0 2 0	
		9	,, Rajooah,	Rojooah,	0 11 2	0 5 7	
		10	,, Onjoy Barooah,	Onjoy Barooah,	0 1 2	0 0 7	
		11	,, Manick Chand,	Manick Chand,	0 14 7	0 4 6	
		12	,, Oomakaunt *alias* Shonakaunt,	Oomakaunt *alias* Shonakaunt,	0 15 11	0 8 0	
		11	,, Ombabuttee,	Ombabuttee,	0 3 4	0 8 1	
		38	,, Ramkrishno,	Ramkrishno Tukkolonkar,	0 2 10	0 5 9	
		50	,, Goopeenath,	Goopeenath,	0 4 5	0 2 5	
		67	,, Bhobanee Moonshee,	Bhobanee Moonshee,	0 0 8	0 0 8	
		68	,, Nazeerut Jomah,	Nazeerut Jomah,	0 0 7	0 1 2	
	Mehal Lakheraj resumed,	80	,, Kasheenath,	Kasheenath,	0 1 0	0 2 0	
		98	,, Odoy Tarah,	Odoy Tarah,	0 8 2	1 2 4	
		118	,, Ditto,	Ditto,	0 1 6	0 2 6	
		142	,, Traheram,	Traheeram,	0 0 7	0 0 7	
		153	,, Ramjoy,	Ramjoy,	0 2 3	0 1 3	
		154	,, Golam Hosein,	Golam Hossein,	0 3 6	0 4 8	
		156	,, Brindabun,	Brindabun,	0 1 0	0 1 0	
		160	,, Kasheenath,	Kasheenath,	0 2 1	0 4 8	
		26	,, Ram Rutton,	Ram Rutton,	0 4 2	0 6 1	
		4	,, Kally Sunker,	Kally Sunker,	0 3 8	0 7 10	
		17	,, Ram Shurn,	Ram Shurn,	0 6 0	0 13 10	
		117	,, Ramdyal,	Ramdyal,	0 3 9	0 8 2	
		119	,, Magun Bhutta Charjee,	Magun Bhutta Charjee,	0 5 3	0 10 9	
		121	,, Ram Monee ditto,	Ram Monee ditto,	0 5 10	0 5 2	
		125	,, Ram Monee Mojoomadar and Choituneo Churn,	Ditto Mojoomadar and Choituneo Churn,	0 10 7	1 5 7	
		17	,, Shamud Ally,	Shamud Ally,	0 14 1	1 12 2	
		18	,, Warish,	Warish,	0 5 5	0 10 10	
		39	,, Moojaffur,	Moojaffer,	1 6 6	2 13 0	
		49	,, Abdool Sumud,	Abdool Somud Somioddeen,	1 2 8	2 5 4	
		61	,, Kally Doss,	Kally Does,	0 6 0	0 7 0	
		49	,, Shaha Mohomed Jomah,	Shaha Mohomed Jomah,	0 6 11	0 0 11	

Chittagong Collectorship, the 2d January, 1846.

F. B. KEMP, *Acting Collector.*

NOTICE is hereby given under Section VI. Act No. I. of 1845, that the undermentioned Estates in Zillah Purneah, will be put up to public and unreserved Sale at the Khass Mehal Office of that District, on Thursday the 5th day of February 1846, for Arrears of Revenue, and other demands which by the Regulations and Acts in force, are directed to be realized in the same manner as Arrears of Revenue due on the 30th December 1845.

No. of Class.	Class of Mehals.	No. of Mehal on the District Rent Roll or Register.	Name of Mehals.	Recorded Proprietors.	Sudder Jumma.	Balance due on the 30th December 1845.	Remarks.
2	Estates not Permanently settled,	991	Ma. Boraha, Pergh. Sooltanpore, ...	Bhunkhundee Das, ...	20 14 5	10 7 3	The whole Mehals to be sold.
		1558	Do. Burreejan, Pergh. Sreepore,.....	Gunga Persaud, ...	61 14 0	20 10 0	
		1069	Do. Deoree Dak Pokur, Pergh. ditto, ...	Sheamlall Jha and others,...	77 7 3	22 10 7	
		1081	Do. Bhatabarree, Pergh. ditto, ...	Ulleebux and others, ...	76 13 6	25 10 8	
		1745	Do. Denramarree, Pergh. Soorjapore, ...	Ditto ditto, ...	41 5 7	9 13 2	
		1800	Do. Bungummah, Pergh. Kudwa, ...	Sha Nujuf Ullee, ...	13 0 0	6 8 0	
		2006	Do. Munheearree, Pergh. Kaukjole, ...	Sahadutoolla, ...	16 0 0	8 0 0	
		1479	Do. Pururya, Pergh. Futtehpore Singhea,.....	Reeth Lall, ...	16 2 9	8 1 5	
		978	Do. Mooradpore, Pergh. Dhrumpore,.....	Roopooree and others. ...	53 2 5	35 6 11	
		1735	Do. Jabay Bhow Sing, Pergh. ditto, ...	Ramsurn Das, ...	58 9 4	*68 0 3	* Hal and Buguya kist.
		1457	Do. Bhundarthul, Pergh. ditto, ...	Deena Das, ...	38 7 0	19 11 6	
		1742	Do. Maheekhund Chybucha, Pergh. ditto,.....	Toolsee Das and others, ...	43 5 8	21 10 10	
		1353	Do. Ragopore Rownea, Pergh. ditto,.....	Ufzull Hosein and others,...	9 12 2	9 12 2	

Zillah Purneah, Office of Supdt. Khass Mehal.
The 2d January, 1846.

W. TRAVERS,
Offg. Collector.

NOTICE is hereby given under Section VI. Act I. of 1845, that the undermentioned Estates in Zillah Tirhoot, will be put up to public and unreserved Sale at the Collector's Office of that District, on Saturday, the 24th January 1846, for Arrears of Revenue and other demands which by the Regulations and Acts in force, are directed to be realized as in the same manner as arrears of Revenue due on the 27th December 1845.

Number of Class.	Class of Mehal.	Number of the Mehal on the District Rent Roll or Register.	Name of Mehal.	Recorded Proprietors.	Sudder Jumma.	Balance due on the 27th December 1845.	Remarks.
1	Permanently settled Estates,.....	38	Jownapoor Khas Kusba Mow, Pergunnah Balaguch, ...	Dabeedut, Byjoo Sing, &c., ...	1226 2 8	106 14 0	The entire Mehal, which is on the bank of the Ganges, will be sold. It consists of 8 Mouzahs Assily and Pakhlee with an estimated Ruqba of 2155 Beegahs.

Tirhoot, Collector's Office,
The 1st January, 1846.

T. C. TROTTER,
Magte. in charge.

NOTICE is hereby given under Section VI. Act I. of 1845, that the undermentioned Estates in Zillah Tirhoot, will be put up to public and unreserved Sale at the Collector's Office of that District, on Saturday, the 24th January, 1846, for arrears of Revenue and other demands which by the Regulations and Acts in force, are directed to be realized in the same manner as arrears of Revenue due on the 27th December 1845.

Number of Class.	Class of Mehal.	Number of the Mehal on the District Rent Roll or Register.	Name of Mehal.	Recorded Proprietors.	Sudder Jumma.	Balance due on the 27th December 1845.	Remarks.
4	Estate to be sold for arrears due on account of other Estates, ...	1357	Chuck Shakerah, Pergunnah Hajeepoor, ...	Boolakee Loll, Security of Mouza Hurbunspoor Khoosheehalee, Government property,.....	84 11 0	186 3 11	4 Annas of the rights and interests of Boolakee Loll, Security, will be sold for balance due from himself as farmer of Mouza "Hurbunspoor Khoosheehalee," Pergunnah Hajeepoor, Government property. The lands of the Pergunnah are considered productive.
4	Ditto, ...	1391	Chuck Zynub, Pergunnah Hajeepoor, ...	Ditto ditto, ...	99 0 1		2 Annas of ditto ditto ditto.

Tirhoot, Collector's Office,
The 1st January, 1846.

T. C. TROTTER,
Magistrate in charge.

G. H. Huttmann, Bengal Military Orphan Press.

NOTICE is hereby given under Section VI. Act I. of 1845, that the undermentioned Estates, &c., in Zillah Patna, will be put to public and unreserved Sale at the Collector's Office of that District, on Friday, the 23d January 1846, for Arrears and other demands which by the Regulations and Acts in force, are directed to be realized in the same manner as arrears of Revenue due on the 27th day of December 1845.

No. of Class.	Class of Mehal.	No of Mehal on the District Rent Roll or Register.	Names of Mehal.	Recorded Proprietors.	Sudder Jumma.	Balance up to the kist Ughun 1253 F. S.	Remarks.
1	Permanently settled Estates, ...	228	Uz Rukba Gobindpoor Bhirna, Pergh. Bheempoora, a Nizamut Estate, ...	Moheshdut Malik and Malgoozar, ...	20 6 0	7 8 0	Entire Estate will be sold.
,,	Ditto, ...	205	Chuck Buktour Uz Rukba Dirgpoor, Pergh. Ghyaspoor, ...	Sheik Subur Ali, Musst. Moorrad Bebee Nasir Ali, Anait Ali, Cheerag Ali, Ahmud Hosein, Musst. Afzul Nissa, Malgoozars, Maliks others, ...	84 4 1 Inclusive of Malikana,	10 8 11	Ditto ditto.
,,	Ditto, ...	334	Chuck Emad Moozuffurpoor, Pergh. Ghyaspoor, ...	Musst. Museehay, Imam Ali Khan, Maliks and Malgoozars, ...	31 7 5	11 13 0	Ditto ditto.
,,	Ditto, ...	345	Chuck Haydait Oollah Uz Rukba Masuthoo, Pergh. Ghyaspoor, ...	Syed Abdool Wahab, Maliks and Malgoozars,...	13 0 6	13 0 6	Ditto ditto.
,,	Ditto, ...	806	Uz Patawnjea, Pergh. Ghyaspoor, ...	Wallait Hosein Oorf Bhuttun, Sheik Oulfut Hosein, Ishfak Hosein, Nasir Ali, husband of Musst. Husmut, Kareem Bux, Abdool Razak, Alli Bux, Musst. Geean, Maliks and Malgoozars, ...	12 4 6	4 10 0	Ditto ditto.
,,	Ditto, ...	272	Chuck Yar Mohamud Uz Rukba Nunowree, Pergh. Sanda, ...	Jug Mohun Ooja Malgoozar, Maliks others,	39 7 6 Inclusive of Malikana,	16 12 1	Ditto ditto.
,,	Ditto, ...	546	Rampoor Choormar (12 Annas,) Pergh. Shahpoor Munair,.....	Nunkoo Sing and Golab Sing, Malgoozars, Maliks others, ...	197 12 5 Inclusive of Malikana,	247 0 5	Ditto ditto.
,,	Ditto, ...	607	Shurfabad Parthoo (12 Annas,) Pergh. ditto,	Nunkoo Sing and Goolab Sing, Maliks and Malgoozars, ...	615 0 0	763 12 0	Ditto ditto.
,,	Ditto, ...	24	Chuck Bhakuree Uz Rukba Chewnday, Pergh. Shahjehanpoor,.....	Doomun Sing and Rambux Sing, Malgoozars, Maliks others, ...	15 5 11 Inclusive of Malikana,	4 10 11	Ditto ditto.
,,	Ditto, ...	83	Ayma Hiatpoor, Pergh. Shahjehanpoor, ...	Shaikh Ameer Ali, Vazeer Ali, Musst. Uzimun, Musst. Mujeedoon Nissa, Uzeemoonnisa, Futma Bux, Moinooddeen Hosein and Khyroon Nisa, Malgoozars, Maliks others, ...	83 1 9 Inclusive of Malikana,	46 11 9	Ditto ditto.
,,	Ditto, ...	149	Moostufapoor Eroy, Pergh Shahjehanpoor, ...	Dumree Pasee, Malgoozar, Maliks others, ...	35 11 7 Inclusive of Malikana,	21 14 10	Ditto ditto.

No. of Class.	Class of Mehal.	No. of Mehal on the District Rent Roll or Register.	Names of Mehal.	Recorded Proprietors.	Sudder Jumma.	Balance up to the kist Ughun 1253 F. S.	Remarks.
1	Permanently settled Estates, ...	18	Aima Uz Rukba Syedpoor Ekungur Syedpoor Boozoorg and Khoord, Badrabad, Mousooma Chuck Jehangheer, Pergh. Tilhara.	Takree Muhtoe, Meer Wallait Hosein, Meer Immam Bux, Meer Nadir Ali, Syed Sakhawut Hosein, Syed Jan Ali, Syed Nisar Hosein, Musst. Najeeboon Nissa, Zahoorun, Meer Beekun, Shawuk Muhtoe, Dhurrum Sing Muhtoe, Khemchund Muhtoe, Narain Muhtoe, Hurdut, Jeewan Rai, Meer Vazir Ali, Meer Goolam Hosein, Musst. Mungloo, Musst. Zeenutoonnissa, Musst. Lutchoo, Meer Vazir Ali, Meer Bickun, Meer Oomaid Ali, and Meer Sufdur Hosein, Maliks and Malgoozars, Takree Muhtoe, Shawuk Muhtoe, Dhurrum Sing Muhtoe, Khemchund Muhtoe, Narain Muhtoe, and Hurdut, Ijaradars of the Shares of Musst. Mungloo; Meer Golam Hosein, Kunnyea Rai, Ijaradars of the Shares of Meer Oomaid Ali (absent) Kirtee Gurrain, Ijaradar of the Shares of Meer Sufdar Hosein (absent) and Musst. Zahoorun (present,)	52 11 3	65 14 1	Entire Estate will be sold.
,,	Ditto, ...	431	Aima 2 Sahums Chuck Zeeaooddeen Oorf Pultoo Khunday Uz Rukba Syedpoor Ekungur, &c., Pergh. Tilhara, ...	Syed Sufdar Ali, Syed Nusrut Ali, Syed Sadool, Musst. Wajun, Syed Waheedooddeen, Ushruf and Syed Uttah Ushruf, Maliks and Malgoozars.	27 5 0	15 6 3	Ditto ditto.
2	Ditto, ... Not on the Towjee,	33	Kasempoor Dhumoal, Pergh. Sandah,... ...	Ashruf Ali Oorf Dhoomun, Fajul Hosein, son of the said Dhoomun, Musst. Bachun, daughter of Musst. Bundoo, Malgoozars, Maliks others, ...	11 11 2 Inclusive of Malikana,	6 8 7 Balance for 1252 F. S.	Ditto ditto.
4	Houses which will be sold for recovery of Balances of other Estates,.	.....	2 Houses roofed with straw, situated in Jumsari, Pergh. Ghyaspoor, ...	Dhookun Lal, ...	0 0 0	681 3 0	It is proposed to dispose of the Rights and Interests in the two Houses, the property of Dhookun Lal, one of the defaulters of Mouzah Buriarpoor. Pergh. Ghyaspoor, for the realization of the Government dues, as per orders of Mr. Deputy Collector C. J. Muller, dated 14th August 1845.
,,	Ditto, ...	.....	A Mud House roofed with Straw, containing 2 Rooms and a Viranda in front on the Southward; as also one on the Eastward; on the North it is enclosed with a wall (unroofed,) situated in Mh. Luckna, Pergh. Azimabad, ...	Pershadi Pasi, ...	0 0 0	1 8 6	It is proposed to dispose of the Rights and Interests in this House, the property of Pershadi Pasi, defaulter for realization of Abkari Balances due from him for 1842-43 and 1843-44, as per my orders, dated 10th September 1845.

,,	Ditto, ...	.....	A House thatched with Straw, containing three Rooms on the West and a Shop on the Eastern side, as also a separate building, having a door for igress and ingress, and another Room on the Eastern extremity, having a wall (without being thatched) on its two sides, situated in Mouzah Lukhua, Pergh. Azimabad, ...	Buneadee Pasi, ...	0	0	0	8 4 9	It is proposed to dispose of the Rights and Interests in these Houses, the property of Buneadee Pasi, defaulter of the Taree Mehal for the recovery of the Balances due from him for 1842-43 and 1843-44, agreeably to my orders, dated 10th September 1845.
,,	Ditto, ...	.....	A House roofed with Tile, having a Veranda in front and wood pillars, situated in Mohulla Moongoola, with doors (six in number,) &c., ...	Lutchminea Pasin, ...	0	0	0	9 3 0	The Rights and Interests in this House, the property of Lutchminea Pasin, defaulter of the Taree Mehal, Pergh. Azimabad, will be sold for the liquidation of the balances due from her on account of 1843-44 according to my orders, dated 22d September 1845.
,,	Ditto, ...	.....	A mud-built House, containing three Rooms, two on the Western side and one on the East for igress and ingress and on its three sides it is surrounded by walls (without being thatched,) situated in Mouzah Musaree, Pergh. Azimabad, ...	Chooramun and Mohun Pasees, ...	0	0	0	3 15 0	The Rights and Interests in this House, the property of Chooramun and Mohun Pasees, defaulters of the Taree Mehal, will be sold for the recovery of balances due from them on account of 1843-44 as per my orders, dated 22d September 1845
,,	Ditto, ...	.....	A palm and a Date tree, situated in Mohullah Chuck Shahmohamed, Pergh Azimabad; and another Palm tree situated Mouzah Azeem Chuch in Patna.	Jeetun Pasi, ...	0	0	0	17 0 9	The Rights and Interests in these Trees, the property of Jeetun Pasi, defaulter of the Taree Mehal, Pergh. Azimabad, will be sold for realization of the Government dues for 1843-44 as per my orders, dated 25th September 1845.
,,	Ditto, ...	.....	1st. A piece of fallow Land, situated in Muhulla Moogulpoora in Patna, 20 yards length, 29 yards breadth, 580 yards Total or 3 C. 5 D. on the East, it had been occupied by under tenants, (now empty); on the West there is a house belonging to Boolakee Pasi and North, a public road; on the South, a field, ... 2d. Another piece of land which is now occupied by Fakeera Butcher, Juggur Moo Bae, Chundoo Kulwar, 56 yards length, 5 yards breadth, 280 yards total or 1 C. 11 D. on the East it has a House belonging to the security (now empty); on the West, a lane for intercourse; South, a patch of land belonging to Dindial Bhugut; North, the Public Road, ...	Mirza Najuf Ali and Mirza Husson Ali Khan,	0	0	0	1559 2 1	The Rights and Interests in these two pieces of Land the property of Mirza Nujuf Ali and Mirza Husson Ali Khan, the Malzamins of Teelookee defaulter of the Abkarry Mehal (leaving the shares of the objectors and other co-sharers, heirs of Mirza Zuhooroollah Beg) will be sold for realization of Government balances due from them on account of 1246 F. S. as per my orders, dated 7th November 1845.
6	Ditto, ...	.....	A mud-built House, roofed with Straw situated in Syedenpoor Gool, Pergh Shahjehanpoor; a Mangoe tope and Palm trees situated in Khoorumpoor, Pergh Shahjehanpoor, ...	Musst. Tuhtool Nissa, ...	0	0	0	6 0 0	The Rights and Interests in the Mud House and Mangoe Tope, &c. the property of Musst. Tuhtool Nissa (who withheld Tulbana of the sale of Syedunpoor Gool and Khoorumpoor held for the liquidation of the balances Mukdompoor) will be sold for realization of the said Tulbana as per my orders, dated 21st October 1845.

Patna, Collectorate,
The 30th December, 1845.

T. SANDYS, *Collector.*

NOTICE is hereby given, under Section VI. Act No. I. of 1845, that the undermentioned Estates in Zillah Rungpore, will be put up to public and unreserved Sale at the Collector's Office, of that District, on Friday, the 30th of January 1846, corresponding with the 13th Maugh 1852, B. S., for Arrears of Revenue, which was due on the 28th day of December 1845.

Number of Class.	Class of Mehals.	Number of the Mehals on the District Rent or Register.	Name of Mehals.	Recorded Proprietor.	Sudder Jumma.	Balance due on the 28th December 1845.	Remarks.
2	Permanently settled Resumed Rent, Free Land, not exceeding 100 Rs.,...	366	In Kishamut Dulgong Chackla Kankeenah.	Kantesuree Dassya,.....	41 4 4	25 4 4	Entire Estate.
1	Ditto ditto, exceeding 100 Rupees, ...	382	In Mouzahs Mareah, &c.. appertaining to Chackla Bodah,	Azmut Shah. Jan Allee, Ameer Shah and Moneshyam,.....	177 10 11	60 8 0 0 0	Ditto ditto.
2	Ditto ditto, not exceeding 100 Rupees,	397	In Mouzah Tepoorgaree Chackla Patgong, ...	Treepooraree, Sirmah and Pudum Narain Sirma, ...	24 6 7	12 0 0	Ditto ditto.

Rungpore, Collector's Office, the 3d January, 1846.

A. T. DICK, *Collector.*

NOTICE is hereby given under Section VI. Act 1 of 1845, that the undermentioned Estates in Zillah Rajshahye, will be put up to public and unreserved Sale at the Collector's Office of that District, on Monday the 26th day of January 1846, corresponding with 14th Maug 1252, B. S., for arrears of Revenues and other demands which by the Regulation and Acts in force, are directed to be realized in the same manner as arrears of Revenue due for the Kist of December 1845 or Ugran 1252 B. S.

Number of Class.	Class of Mehal.	Number of the Mehal on the District Rent Roll or Regr.	Name of Mehal.	Recorded Proprietors.	Sudder Jumma.	Balance due on the 13th of Decr 1845.	Remarks.
1	Permanently settled Estate,.....	752	Kismut Hamkooreah Kootub, Ph. Kattarmulls, ...	Juggonoth Nundy,.....	57 13 3	18 0 0	This Mehal produces rice, pulse, &c. &c. &c.
2	Estate not permanently settled,...	1712	Mouza Koekong Bingong, Ph. Mehumunshye,.....	Juggonoth Sandyal, Issurchunder Sandyal,.....	24 10 5¼	10 0 0	Settled temporarily with the Malik, for 10 years, from 1249 to 1258, B. S. This Mehal produces rice, pulse, &c. &c.

Rajshahye Collectorate, The 1st January, 1846.

JOHN S TORRENS,
Collector.

NOTICE is hereby given under Section VI. Act No. I. of 1845, that the undermentioned Estates in Zillah Backergunge, will be put to public and unreserved Sale at the Collector's Office of that District, on Friday the 23d January 1846, for Arrears of Revenue and other demands which by the Regulations and Acts in force are directed to be realized in the same manner as Arrears of Revenue due on the 28th December 1845.

No. of Class.	Class of Mehal.	No. of the Mehal in the District Rent Roll or Regr.	Name of Mehal.	Recorded Proprietors.	Sudder Jumma.	Balance due on the 20th December 1845.	Remarks.
						Up to Ahgun 1252.	
1.	Permanently settled Estate, ...	2724	Kharijah, Purgh. Oottershavazpoor, Talook Bishonath Thacoorta,.....	Bulloram Bundopuddeah, ...	16 0 0	6 8 0	Entire Mehal to be sold.
,,	Ditto, ...	3034	Kharijah, Purgh. ditto, Talook Oornapoorna,....	Ditto, ...	17 1 1	7 0 0	Ditto.
,,	Ditto,.	3591	Kharijah, Purgh. Sreerampoor, Talook Boodhun Morad, ...	Mirzah Ahmed Jan and Nowah Jan,	10 10 8	4 6 8	Ditto.
,,	Ditto, ...	3607	Kharijah, Purgh. ditto, Talook Dedaroollah,...	Dedaroollah,.....	21 5 4	7 13 4	Ditto.
,,	Ditto, ...	3628	Kharijah, Purgh. ditto, Talook Gungaunarain Ghose, ...	Mirzah Ahmed Jan and Nowah Jan,	31 5 10½	12 9 10½	Ditto.
,,	Ditto, ...	3648	Kharijah, Purgh. ditto, Talook Juggernath Goopee Kishto, ...	Ditto, ...	51 3 2½	16 3 2½	Ditto.
,,	Ditto, ...	3763	Kharijah, Purgh. Sreerampoor, Talook Ramjoy Dey, ...	Ditto, ...	18 2 2	6 14 2	Ditto.
,,	Ditto, ...	3777	Ditto, ditto, Talook Rampershad Acharge.....	Jugurnath Chuckerbutty, ...	13 8 6½	5 8 6½	Ditto.
,,	Ditto, ...	3783	Ditto, ditto, Talook Ramsburn Bishnoo,.....	Mirzah Ahmed Jan and Nowah Jan,	28 14 11½	11 0 0	Ditto.
,,	Ditto,, ...	3817	Ditto, ditto, Talook Shookoordhabe, ...	Ditto, ...	14 14 11½	6 0 0	Ditto.
,,	Ditto, ...	3833	Ditto, ditto, Talook Jumah Rufeek, ...	Jamah Rufeek,...	32 0 0	13 0 0	Ditto.
,,	Ditto, ...	3927	Kharijah, Pergh. Eedilpore, Talook Dabee Dass Sein, ...	Mirzah Ahmed Jan and Nowah Jan,	19 6 9	7 6 9	Ditto.
						On account of interest and penalty.	
6	Estates to be sold on account of demands realizable in the same manner as Arrears of Revenue, ...	,,	Hawallah in the name of Sheeb Chunder Dass, of which 10 A. 13 G. 1 C. 1 Kt. belongs to Mohesh Chunder Dass, and 5 A. 6 G. 2 C. 2 Kt. to Ramdoolol Dass, subordinate to the Kharijah, Talook Modatal, Ruokoonee Kanth Dutt, Pergh. Bimgrorah, ...	Mohesh Chunder Dass and Ramdoolol Dass,.....	Mofussil. 14 0 0	55 8 3	The rights and interests of Mohesh Chunder Dass and Ramdoolol Dass will be sold.

Zillah Backergunge, Collector's Office,
The 31st December, 1845.

HENRY ATHERTON,
Offg. Collector.

NOTICE is hereby given under Section VI. Act 1 of 1845. that the undermentioned Estate in Zillah Hooghly, will be put up to public and unreserved Sale at the Collector's Office of that District, on Wednesday, the 21st day of January 1846, or 9th Maugh 1252 B. S., for arrears of Revenue due on the 27th December 1845.

No. of Class.	Class of Mehal.	No of the Mehal on the District Rent Roll or Register.	Name of Mehal.	Recorded Proprietor.	Sudder Jummah.	Balance due on the 27th December 1845.	Remarks.
1	Permanently-Settled Mehal,.....	49	Lot Hathiashala, Pergunnah Chowmooah,	Roy Radhagobind Sing,	11569 5 0 0	4318 13 9 0	The entire Estate will be put up to Sale for the realization of arrears of Government Revenue.
				Chackeran, ...	8 10 5 0		
					11577 15 5 0		

HOOGHLY COLLECTORATE,
The 30th December, 1845.

A. REID, *Collector.*

NOTICE is hereby given under Section VI. Act No. I. of 1845, that the undermentioned Estates in Zillah Beerbhoom, will be put to public and unreserved Sale at the Collector's Office of that District, on Monday, the 26th January 1846, or 14th Magh 1252 B. S., for arrears of Revenue, and other demands which by the Regulations and Acts in force, are directed to be realized in the same manner as arrears of Revenue, due on the 28th December 1845.

No. of Class.	Class of Mehal.	No. of the Mehal on the District Rent Roll or Register.	Name of Mehal.	Recorded Proprietors.	Sudder Jumma.	Balance due on the day 28th December 1845.	Remarks.
1	Permanently Settled Estates, ...	331	Jalkar Kooltarree, ...	Tarrasunkur Roy, ...	21 8 10	9 9 7	
		360	Ditto Koonarah, ...	Essurchunder Mazoomdar, ...	12 5 1	5 14 8	

ZILLAH BEERBHOM, COLLECTOR'S OFFICE,
The 30th December, 1845.

FRANCIS LOUTH,
Offg. Collr.

NOTICE is hereby given under Section VI. Act No. I. of 1845, that the undermentioned Estates in Zillah Bhaugulpore, will be put to public and unreserved Sale at the Collector's Office of that District, on Wednesday the 21st day of January 1846, for Arrears of Revenue and other demands which by the Regulations and Acts in force, are directed to be realized in the same manner as Arrears of Revenue due on the 27th day of December 1845.

No. of Class.	Class of Mehal.	No. of the Mehal on the District Rent Roll or Register.	Name of Mehal.	Recorded Proprietors.	Sudder Jumma.	Balance due on the 27th day of December 1845.	Remarks.
1.	Permanently settled Estates invalid Thana, No. 3, ...	12	50 Bgs. of invalid land in Mouzahs Chaennugur, Nussopoor and Muhessy in Thana Chichroun,...	Mirzah Runga Beg.....	18 15 3	8 14 9	Entire Estate to be sold.
,,	Ditto ditto Thana, No. 5,...	65	30 Bgs. of invalid land of Earmahamud, Tandel, in Mouzah Khawaspoor in Thana Duriapoor, ...	Shewdyal Sing,.....	10 4 3	5 0 0	Ditto ditto.
,,	Permanently settled Estates,	329	Mouzah Sutanundpoor Butsa Khoord, Ph. Colgong, ...	Mohun Sao, ...	14 2 0	7 1 0	Ditto ditto.
,,	Ditto ditto, ...	649	Mouzah Dowlutpoor Neeshurrah, Ph. Kheree,...	Bhednarain, ...	54 8 5	18 8 5	Ditto ditto.
,,	Ditto ditto Ghatwallee.....	15	Ghat Telgurhee, Ph. Goordah, ...	Bechoo Kover, Ghatwal, ...	196 1 9	195 7 7½	Ditto ditto.
2.	Estates not permanently settled, ...	156	Lands of Mh. Rajgunge, Ph. Jehangirrah, ...	Horil Sing, ...	11 14 5½	11 14 5½	Ditto ditto after due notification prescribed by Section V. Act I. of 1845.
3.	Estates in Arrears on account of years antecedent to the current and preceding year, ...	123	Mouzah Munjut Khoord, Ph. Bhaugulpore,.....	Moulvee Mahamud Ally, ...	21 0 7	95 2 11	Ditto ditto.
,,	Ditto ditto, ...	180	Mouzah Sulempoor, Ph. Bhaugulpore, ...	Chintamun Misser, &c., ...	63 5 1	147 10 2	Ditto ditto ditto.
,,	Ditto ditto, ...	499	Disputed land in Mouzah Nugurparah, Ph Chye, ...	Chunder Dutt Jha, ...	17 11 2	52 11 3	Ditto ditto ditto
4.	Estates to be sold for Arrears due, on account of other Estates, ...	22	15 Bgs. of invalid land in Thanna Mohunpoor, Ph. Bhaugulpore, ...	Fukeerah Khan, Malzamin, heir of Heemmut Khan, ...	3 7 5	21 14 6	Ditto ditto of Fukeerah Khan, in this property, for the realization of balance, due from Byjulpoor farmed by himself After due notification prescribed by Section V. Act I. of 1845.
,,	Ditto ditto, ...	150	10 Bgs. of Lakhiraj land in Mouzah Bukhsee Kittah Tuppeh Muneeharee, Ph. Bhaugulpore, ...	Kasheenath Misser, Malzamin, ...	Lakhiraj, ...	25 2 0	Ditto ditto of Kasheenath Misr. in this property, for the realization, of ditto due from Gopal Lall farmer in Thana Pealapoor. After due notification prescribed by ditto.
,,	Ditto ditto, ...	154	25 Bgs. of Lakhiraj land in Mh. ditto Tup. ditto, Ph. ditto, ...	Ditto,.....	Ditto, ...	65 0 0	Ditto ditto of ditto in this property, for the realization of ditto due from ditto in Thana ditto. After due notification prescribed by ditto.
,,	Ditto ditto.	160	20 Bgs. of Lakhiraj land in Mh. ditto Tup. ditto, Ph. ditto,.....	Ditto,.....	Ditto, ...	22 2 0	Ditto ditto of ditto in this property, for the realization of ditto due from ditto in Thanna Nuseebabad. After due notification prescribed by ditto.

Collector's Office, Bhaugulpore, the 29th December, 1845.

C. D. RUSSELL, *Collector.*

NOTICE is hereby given under Section VI. Act No. I of 1845, that the undermentioned Estates in the Bengal portion of Zillah Bhaugulpore, will be put to public and unreserved Sale at the Collector's Office of that District, on Wednesday, the 21st day of January 1846, for Arrears of Revenue and other demands which by the Regulations and Acts in force are directed to be realized in the same manner as Arrears of Revenue, on the 27th day of December 1845.

No. of Class.	Class of Mehal.	No. of the Mehal on the District Rent Roll or Register.	Name of Mehal.	Recorded Proprietors.	Sudder Jummah.	Balance due on the 27th day of December 1845.	Remarks.
1	Estates permanently settled, invalid Thana No. 2, ...	6	180 Bgs 13 Ct of Invalid Land of Muddeh Khan Soobadar in Mouzah Goureepoor, of Thannah Kutsulla, ...	Nujjoo Khan, &c., ...	53 8 0	9 0 4	Entire Estate to be sold.
"	Estates permanently settled, ...	29	Lands in Mh Beerkutty, Pergunnah Sooltanabad, ...	Jugnauth Jha, &c.	46 2 4	23 0 0	Ditto ditto.
4	Estates to be sold for arrears due, on account of other Estates, ...	2	103 B. 12 C of Invalid Amanut Land, in Mouzah Jamalpoor of Thannah Oodhoa Nulla, ...	Mosomat Beebun, &c., Malzamin, ...	8 10 3	36 14 6	It is proposed that the rights and interests of Mosst. Beebun, &c. will be sold for recovery of balance due from Nafurchund, farmer, of Invalid Thana Sungrampoor, Pergh. Kankjoul. After due notification prescribed by Section V. Act I. of 1845.
"	Ditto ditto, ...	3	46 Beegahs of Invalid Land, of Mh. Pulasgachee in Thannah ditto, ...	Ditto, ...	3 13 6½	15 1 11½	Rights and interest of ditto, will be sold for recovery of balance due from ditto, of Thanna Oodhoanullah, Pergh. ditto. After due notification prescribed by ditto.

Collrs. Office, Bhaugulpore,
The 29th December, 1845.

C. D. RUSSELL,
Collector.

Numb. 5. [63]

The Calcutta Gazette.

Published by Authority.

☞ *It is requested that Government Notifications for the Calcutta Gazette, of any length, may be sent to the Press by Noon of Tuesdays and Fridays; and those of a few lines only, before 5 P. M. of those days.*

SATURDAY, JANUARY 17, 1846.

GENERAL ORDERS BY THE RIGHT HON'BLE THE GOVERNOR GENERAL OF INDIA.

CAMP FEROZEPORE, *6th January*, 1846.

The following Notifications in the Foreign Department with the Governor General, are published in General Orders:

"No. 556, dated 31st December 1845, appointing Lieutenant G. A. Black, 69th Regiment Native Infantry, to the charge of the Sukkur Treasury from the 13th December, vice Captain Salter proceeding on Medical Certificate."

"No. 563, dated 31st December 1845, granting leave of absence from the 15th January, for one year, on Medical Certificate, to Lieutenant Cartwright, Adjutant Mhairwarah Local Battalion, to proceed to the Hills North of Deyrah, and appointing Ensign Herbert, of the 18th Regiment Native Infantry, to act in the room of that Officer."

J. STUART, *Lt.-Col.*,
Secy. to the Govt. of India, Mily. Dept., with the Governor General.

No. 34.

NOTIFICATION.

FORT WILLIAM,
FOREIGN DEPARTMENT,
THE 17TH JANUARY, 1846.

Mr. J. R. Colvin has been appointed to be Resident at Nepaul, in succession to Brevet Major H. M. Lawrence, C. B.

G. A. BUSHBY,
Offg. Secy. to the Govt. of India.

No. 41.

FORT WILLIAM,
HOME DEPARTMENT,
THE 17TH JANUARY, 1846.

NOTIFICATION.

Mr. C. Tottenham, of the Civil Service, having reported his return from Furlough on the 6th instant, the President in Council is pleased to reattach him to the Bengal Division of the Presidency of Fort William.

G. A. BUSHBY,
Secy. to the Govt. of India.

No. 21.

FORT WILLIAM,
FINANCIAL DEPARTMENT,
THE 22D DECEMBER, 1845.

NOTIFICATION.

Notice is hereby given, that as the Amount of the Year's Supply required from India by the Hon'ble the Court of Directors in aid of their Home Treasury, has been provided in full, no further Advances on the hypothecation of Goods will be made by the Governments of Bengal, Madras, or Bombay, during the course of the Current Official Year.

By order of the Hon'ble the President of the Council of India in Council,

J. A. DORIN,
Secy. to the Govt. of India.

No. 2.

FORT WILLIAM,
FINANCIAL DEPARTMENT,
THE 15TH JANUARY, 1846.

NOTIFICATION.

Notice is hereby given, that the Salaries, Pay, [illegible]owances of the Civil, Military and [illegible]rtments for January 1846, will be [illegible]nder—

Military and Marine Departments, on or after Tuesday, the 10th Proximo.

Civil Ditto, on or after Saturday, the 14th Proximo.

By order of the Honorable the President in Council,

J. A. DORIN,
Secy. to the Govt. of India.

NOTIFICATION.

THE 31ST DECEMBER, 1845.

The Hon'ble the Deputy Governor having Renewed the Government Contract with the Military Orphan Press, is pleased to interdict all Government Officers from employing other than that Press for the execution of Public Work.

By order of the Hon'ble the Deputy Governor of Bengal,

FRED. JAS. HALLIDAY,
Secy. to the Govt. of Bengal.

No. 62 of 1846.

ORDERS BY THE HON'BLE THE LIEUTENANT GOVERNOR OF THE NORTH WESTERN PROVINCES.

AGRA,
JUDICIAL AND REVENUE DEPARTMENT,
THE 8TH JANUARY, 1846.

APPOINTMENT.

Mr. R. K. Dick to officiate as Magistrate and Collector of Bijnore, from the date on which he assumed charge of these Offices from Mr. G. C. Barnes.

A. SHAKESPEAR,
Asst. Secy. to the Govt. N. W. P.

No. 71 of 1846.

NOTIFICATION.

AGRA,
JUDICIAL DEPARTMENT,
THE 8TH JANUARY, 1846.

With reference to the Notification of Government, dated the 12th September 1845, the several Magistrates who may forward Convicts under those orders for transmission to the River Stations, and ultimately to the Allipore Jail, are directed to be careful to send with each such Convict a Descriptive Roll, and also a copy of the Warrant under which he is confined. These documents will accompany the Prisoner, and be delivered with him to each Magistrate into whose charge he may be committed on the way. The Magistrates of Allahabad, Mirzapore, Benares and Ghazeepore, will abstain from forwarding any Convict to Allipore, unless they have received the abovementioned papers regarding him.

By order of the Honorable the Lieutenant Governor N. W. Provinces,

J. THORNTON,
Secy. to Govt. N. W. P.

No. 86 of 1846.

AGRA,
JUDICIAL DEPARTMENT,
THE 10TH JANUARY, 1846.

LEAVE OF ABSENCE.

Mr. James Davidson, Judge of the Sudder Dewany and Nizamut Adawlut N. W. P., for one month, under Section XI. of the Absentee Rules, preparatory to resigning the Service.

A. SHAKESPEAR,
Asst. Secy. to Govt. N. W. P.

GENERAL ORDERS BY THE HON'BLE THE PRESIDENT OF THE COUNCIL OF INDIA IN COUNCIL.

FORT WILLIAM, *15th January*, 1846.

No. 19 of 1846.—The undermentioned Medical Officers are placed, temporarily, at the disposal of His Excellency the Commander in Chief, and directed to proceed and join the Army of the Suttlege by dawk, at the public expence, under the instructions with which they have been respectively furnished:

Civil Assistant Surgeon W. C. B. Eatwell, M. D.
" " C. N. Sissmore.
" " J. Duncan, M. D.
" " J. R. Bedford.
" " A. Grant.
" " J. G. Da C. Denham, M. D.
" " G. Turner.
" " A. Kelly, M. D.
Offg. " " J. Squire.
" " J. Esdaile, M. D.
" " S. M. Griffith.
Assistant Surgeon J. G. Vos, M. D., Assistant Marine Surgeon.
Civil Assistant Surgeon D. J. O'Callaghan.
" " R. H. Irvine, M. D.
Offg. " " J. Jowett.
Assistant Surgeon R. O'Shaughnessy, F. R. C. S., Professor Medical College.
" T. Cantor, M. D., Garrison Asstt. Surgeon, Fort William.
" J. Macpherson, M. D, 2d Asstt. Presy. Genl. Hospital.
" R. Christie, attached to the Residency Katmandhoo.

The following Medical Officers, now at the Presidency or in its vicinity, are likewise directed to proceed forthwith by dawk, at the public expense, and join the Army of the Suttlege:

Surgeon John Davidson.
" W. Gordon, M. D.
Assistant Surgeon A. C. Macrae, M. D.
" W. Craddock.
" A. Fleming.
" J. T. Ross.
" R. J. Atkinson.

W. M. N. STURT, *Major*,
Offg. Secy. to the Govt. of India,
Mily. Dept.

GENERAL ORDERS BY THE HON'BLE THE PRESIDENT OF THE COUNCIL OF INDIA IN COUNCIL.

FORT WILLIAM, 16*th January*, 1846.

No. 20 of 1846.—The Hon'ble the President in Council is pleased to make the following Promotions:

Regiment of Artillery.

1st Lieutenant and Brevet Captain George Lewis Cooper to be Captain, - - - - -
2d Lieutenant James Fairlie Gilmore to be 1st Lieutenant, } From the 18th December 1845, in succession to Captain Jasper Trower killed in action.

2d Lieutenant John Edmond Watson to be 1st Lieutenant, from the 19th December 1845, vice 1st Lieutenant Robert Henry Pollock killed in action.

1st Lieutenant and Brevet Captain Reginald Edward Knatchbull to be Captain, -
2d Lieutenant Arthur Bunny to be 1st Lieutenant, - - } From the 21st December 1845, in succession to Captain Elliott D'Arcy Todd killed in action.

1st Lieutenant and Brevet Captain Richard Horsmonden Baldwin to be Captain, - -
2d Lieutenant William Morton Gowan to be 1st Lieutenant, - - - - - - - - - } From the 22d December 1845, in succession to Captain Francis Dashwood killed in action.

2d Lieutenant William John Grey to be 1st Lieutenant, from the 22d December 1845, vice 1st Lieutenant Peter Colnett Lambert killed in action.

16th Regiment N. I. (Grenadiers.)

Ensign George Byres Mainwaring to be Lieutenant, from the 21st December 1845, vice Lieutenant and Brevet Captain John Hamilton Burnett killed in action.

52d Regiment Native Infantry.

Ensign Fleming Malcolm Martin to be Lieutenant, from the 3d January 1846, vice Lieutenant Græme Mercer Brodie deceased.

Captain James Wells Robertson, of Engineers, Executive Engineer of the Neemuch Division, is placed at the disposal of His Excellency the Commander in Chief, at his own request.

The undermentioned Officers are permitted to proceed to Europe on Furlough, on Medical Certificate:

Captain Alister Stewart of the 1st European Light Infantry.

Captain John Raithby Revell of the Invalid Establishment.

Surgeon William Mitchelson, F. R. C. S., of the Medical Department.

W. M. N. STURT, *Major*,
Offg. Secy. to the Govt. of India,
Mily. Dept.

FORT WILLIAM, 16*th January*, 1846.

No. 21 of 1846.—The Hon'ble the President in Council is pleased to make the following Promotions and Alteration of Rank:

1st European Light Infantry.

Ensign Henry Edward Smith to be Lieutenant, from the 13th November 1844, vice Lieutenant and Brevet Captain Francis Harrison retired.

Ensign Frederick William Augustus Hamilton to be Lieutenant, from the 29th October 1845, vice Lieutenant Henry Edward Smith placed upon Lord Clive's Fund.

16th Regiment N. I. (Grenadiers.)

Captain Clements Gillespie Macan to be Major, ...
Lieutenant and Brevet Captain Robert Steward to be Captain of a Company,...
Ensign Philip Moss Walmisley to be Lieutenant,... } From the 23d December 1845, in succession to Major Lawrence Wilson Hull died of wounds received in action.

24th Regiment N. I.

Lieutenant James Wardlaw to be Captain of Company, ...
Ensign Alexander Irvine to be Lieutenant, ... } From the 21st Decr. 1845, in succession to Capt. and Bt. Major John Griffin killed in action.

41st Regiment N. I.

Ensign William Williamson to be Lieutenant, vice Lieutenant Charles Edward Phillpotts retired, with rank from the 24th January 1845, vice Lieutenant and Brevet Captain Henry Alpe promoted.

Lieutenant Henry Borlase Stevens to rank from the 21st June 1844, vice Lieutenant C. E. Phillpotts retired.

Lieutenant Henry Leith Blackburn to rank from the 5th July 1844, vice Lieutenant F. J. Elsegood deceased.

Lieutenant John Williams Sanders to rank from the 9th September 1844, vice Lieutenant W. Lowther deceased.

Medical Department.

Assistant Surgeon Charles Wray Fuller to be Surgeon, vice Surgeon James Hutchinson, F. R. C. S. retired, with rank from the 18th September 1845, vice Surgeon James Ranken, M. D. and F. R. C. S. retired.

Assistant Surgeon James Davenport, M. D., to be Surgeon, vice Surgeon James Ranken, M. D., and F. R. C. S. retired, with rank from the 4th October 1845, vice Surgeon William Dollard, F. R. C. S. deceased.

Surgeon Samuel Davies to rank from the 17th July 1845, vice Surgeon James Hutchinson F. R. C. S. retired.

The leave of absence, on Medical Certificate, granted to Lieutenant John Scott Phillpotts, of the 66th Regiment N. I., in General Orders No. 143, of the 30th April last, is extended to the 7th instant.

W. M. N. STURT, *Major*,
Offg. Secy. to the Govt. of India,
Mil. Dept.

FORT WILLIAM, 16*th January*, 1846.

No. 22 of 1846.—The Hon'ble the President in Council is pleased to transfer Her Majesty's 21st Regiment of Foot, (Royal North British Fusiliers) from the Madras to the Bengal Establishment.

The transfer to have effect from the 1st January 1846.

W. M. N. STURT, *Major*,
Offg. Secy. to the Govt. of India,
Mily. Dept.

FORT WILLIAM, 16*th January*, 1846.

No. 23 of 1846.—In order to remove misapprehension on the subject, the Hon'ble the President of the Council of India in Council is pleased to notify, for general information, that, in accordance with the instructions of the Hon'ble the Court of Directors, as conveyed in their Despatch No. 33, dated the 4th December 1844 to the Governor General in Council, to the effect as per margin, the pensions grantable, under the provisions of the Regulations published in the General Order No. 37 of the 24th January 1845, to the Widows of Officers killed in action, are inclusive of those to which they may be entitled from Lord Clive's Fund.

"Such pension is in all cases to be inclusive of that from us under the designation of Lord Clive's Fund."

W. M. N. STURT, *Major*,
Offg. Secy. to the Govt. of India,
Mily Dept.

FORT WILLIAM, 16*th January*, 1846.

No. 24 of 1846.—The Pay, Batta, and other Allowances for January 1846, of the Troops at the Presidency and at the other Stations of the Army, will be issued on or after Tuesday, the 10th proximo.

W. M. N. STURT, *Major*,
Offg. Secretary to the Government of India,
Military Department.

FORT WILLIAM, 16*th January*, 1846.

No. 26 of 1846.—The Hon'ble the President in Council is pleased to make the following Promotions:

26th Regiment Native Infantry.

Ensigns Henry Russell and Daniel Mocatta to be Lieutenants, from the 21st December 1845, vice Lieutenants Augustus Coverdale Eatwell and George Alfred Croly killed in action.

The undermentioned Officers are permitted to proceed to Europe on Furlough, on Medical Certificate:

Major Thomas Henry Shuldham, of the 52d Regiment Native Infantry.

Lieutenant Edward Whelan, of the 4th Regiment Native Infantry.

Assistant Surgeon Charles Gould Andrews, of the Medical Department, attached to the Civil Station of Ramree, Arracan.

W. M. N. STURT, *Major*,
Offg. Secy. to the Govt. of India,
Mily. Dept.

FORT WILLIAM, 16*th January*, 1846.

No. 27 of 1846.—The Hon'ble the President in Council is pleased to make the following Promotions:

Infantry.

Major Andrew Goldie to be Lieutenant Colonel, - - - From the 22d of December 1845, in succession to Lieutenant Colonel Wallace killed in action.

47th Regmt. Nat. Infy.

Captain and Brevet Major Francis Jenkins to be Major,
Lieutenant and Brevet Captain William Charles Hollings to be Captain of a Company, - -
Ensign George McAndrew to be Lieutenant, - - -

Major Henry Patch, of the Invalid Establishment, is permitted to proceed to Europe on Furlough, on account of his private affairs.

Captain Thomas Roberts, of the Invalid Establishment, is permitted to retire from the Service of the East India Company on the Pension of his rank, from the date of departure of the Ship "Prince of Wales."

W. M. N. STURT, *Major*,
Offg. Secy. to the Govt. of India,
Mily. Dept.

FORT WILLIAM, 16*th January*, 1846.

No. 28 of 1846.—The Hon'ble the President in Council has been pleased to make the following Promotions:

Infantry.

Major Eric Sutherland to be Lieutt. Colonel.
27th Regiment Nat. Infantry.
Captain Alexander Watt to be Major, - - - - - -
Lieutenant and Brevet Captain Walter Richard Barnes to be Captain of a Company, - - - - - -
Ensign Erskine Grant Langmore to be Lieutenant,
} From the 31st December, 1845, in succession to Lieutenant Colonel Louis Bruce died of wounds received in action.

Lieutenant Charles Hesketh Case, of the 22nd Regiment Madras Native Infantry, is permitted to proceed hence to Europe on Furlough, on Medical Certificate.

Ensign Henry Vane Ashton Poulett, of the 8th Regiment Native Infantry, is permitted to proceed to Europe on Furlough, on Medical Certificate.

W. M. N. STURT, *Major*,
Offg. Secy. to the Govt. of India,
Mily. Dept.

NOTICE.

MEAN TIME was this day shewn to the Shipping in the River from the Semaphore Tower in the Fort, Nine and Two-thirds of a Second (9⅔s.) before Mean Noon.

GEORGE WARREN, *Lt.-Col.*,
Town Major.
Fort William, 14*th January*, 1846.

NOTICE.

THE Civil Auditor has more than once, he regrets to say, with inadequate success, called the attention of the Heads of Departments to the necessity of giving with their Monthly Abstracts of Establishment, distinct particulars of their Absent Subordinates and of themselves who are liable to retrenchment in certain cases by the Civil Auditor, when on leave of absence either on Medical or private affairs. Inattention to this imposes upon his Department the labour of tedious research to ascertain the dates they relinquish and resume their respective duties, and as a natural consequence delay in Auditing the Abstracts. The Civil Auditor therefore once more begs publicly to bring the circumstance to the notice of the Departments, and to explain that, the more facilities are afforded, the more dispatch will follow in Auditing their Pay and Allowances.

W. H. BELLI,
Civil Auditor.

Fort William,
Civil Auditor's Office,
The 19th December, 1845.

GENERAL POST OFFICE NOTIFICATION.

AS the Apartments now occupied by the Post Master General at the General Post Office, will be required for the use of the Office, while the Building is undergoing repair, it is requested that any parties wishing to communicate personally with the Post Master General, will, until further notice, call at his private residence, No. 9, Camac Street.

W. TAYLER,
Post Master General.

Fort William, Genl. Post Office,
The 16th January, 1846.

("PLUNDER OF CALCUTTA MAILS.")

GENERAL POST OFFICE NOTIFICATION.

NOTICE is hereby given, for general information, that the Calcutta Mails, of the 13th and 14th ultimo, were plundered during transit, between Umbala, and Ferozepore.

CHAS. CRICHTON,
Dy. Post Master Genl.

Fort William, General Post Office,
The 10th January, 1846.

GENERAL POST OFFICE NOTIFICATION.

Receipt of Letters, &c. at the General Post Office for delivery in Calcutta.

AS it appears that the Public are not generally aware that Letters and Parcels may be posted at the General Post Office for delivery in the City of Calcutta,—Notice is hereby given, that Letters, Papers or Parcels for delivery in Calcutta and the Suburbs, will be received at this Office on payment of Postage, between the hours of 10 A. M. and 2-30 P. M., and distributed the same day. Those brought after 2-30 P. M. will be delivered on the following day.

The following rate of Postage will be charged

Letters not exceeding Quarter Tolas,	6	Pie.
Exceeding ¼ Tola, not exceeding one Tola, ...	1	Anna.
Account, Voucher, Law Papers, &c. not exceeding 3½ Tolas, ...	1	„
Exceeding 3½ and not exceeding 6 Tolas, ...	2	„
Newspaper not exceeding 3½ Tolas,	1	„
Exceeding 3½ Tolas and not exceeding 6 Tolas, ...	2	„
Parcels not exceeding 50 Tolas,.....	3	„
Above 50 Tolas and not exceeding 100 Tolas, ...	6	„
Pamphlets, Books, &c. not exceeding 20 Tolas, ...	2	„
Above 20 Tolas and not exceeding 40 Tolas, ...	4	„

W. TAYLER,
Post Master General.

Calcutta, Genl. Post Office,
The 6th December, 1845.

GENERAL POST OFFICE NOTIFICATION.

Inward Overland Packet Signal.

WITH a view of meeting the wishes of the Community by expediting as far as possible, the delivery of Overland Letters, the following arrangements have been made, and are hereby notified for public information.

The moment the Overland Mail reaches this Office, a large black ball will be hoisted half-mast high, on the mast erected on the roof of the building.

When the Letters are stamped, sorted, registered and ready for delivery, the ball will be raised to the mast head.

Parties sending their own Peons with money for payment of the postage on "bearing covers," will of course receive them sooner than those who wait for their delivery by the Office Peons.

As the Mails usually arrive late in the afternoon the Office Peons can seldom go out for delivery before nightfall.

All those therefore, whether Agents or Individuals, who wish to receive their letters *during* the *night*, are requested to make some arrangement for their receipt and for the payment of postage charged, by *keeping in attendance* at their House or Office, when their Letters are *usually delivered* some person authorized and prepared to receive and pay for them without delay.

Parties experiencing any improper or unusual delay in the delivery of their Letters, are requested to communicate the particulars of the case without delay to the Post Master General.

W. TAYLER,
Post Master General.

Calcutta, Genl. Post Office,
The 17th December, 1845.

NOTA BENE.—In the event of the Inward Overland Mail at any time arriving at this Office late in the evening, a large Signal Lanthern, exhibiting a Coloured Light, will be hoisted instead of the Ball.

GENERAL POST OFFICE NOTIFICATION.

Tenders for conveyance of Mails.

SEALED Tenders, under cover addressed to the Post Master General, will be received at this Office, until *Monday* the 26th January, 1846, for the conveyance of the Public (Letter and Banghy) Mails, as well as of Dak Travellers, by wheeled Vehicles drawn by Horses, for a period of three years, on the two portions of the Grand Trunk Road between Mungulpore and Sherghotty, and the latter Station and Benares.

The rates of remuneration will depend upon those of speed and therefore be accordingly regulated.

Full particulars of the terms and conditions, and on every other point connected with the matter, may be obtained by any individual desirous of entering into Contract, for the abovementioned purpose, on his applying *personally* to this Office for the same.

A sufficient amount of deposit, in Government Promissory Notes, as Collateral Security, will be required from the party whose Tender may be accepted for the faithful and satisfactory performance of his Contract.

W. TAYLER,
Post Master General.

Calcutta, General Post Office,
The 30th December, 1845.

Packets for the reception of Letters by the following Ships are open at this Office.

Names of Vessels.	Agents.	Intended Departure.	For what Ports.	Touching at.	Remarks.
Steamer,.....	.....	Bombay 1st Feb.. latest date for Letters from Calcutta 21st January,.....	Overland Letters via Suez		
Arratoon Apcar,	Apcar and Co., ...	18th January, ...	Hong Kong and Capsingmoon.		
Dido, ...	Saunders, May, Fordyce and Co., ...	20th ditto, ...	Singapore.		
Water Witch, ...	McKillop, Stewart and Co	21st ditto, ...	Singapore and China.		
Gloriana, ...	Gillanders, Arbuthnot & Co.	25th ditto, ...	London, ...	Cape of Good Hope.	
Prince of Wales,	Allan, Deffell and Co., ...	5th February.	Ditto,.....	Ditto.	
Tudor, ...	Carr, Tagore and Co., ...	6th ditto, ...	Ditto,.....	Ditto.	
Vernon, ...	Bagshaw and Co., ...	10th ditto, ...	Ditto.		
Steamer Precursor,	J. R. Engledue, ...	7th ditto, ...	Suez, ...	Madras, Ceylon and Aden, as well as for Hong Kong, Singapore & Penang.	

CHAS. CRICHTON, *Deputy Post Master General.*

Calcutta, General Post Office, the 16th January, 1846.

THE undermentioned transfers were effected, in consequence of the Packets having reached Kedgeree too late to overtake the Vessels for which they were respectively intended.

Dates of the receipt of the Letters at the General Post Office.	By what Vessels intended for transmission.	Destinations.	By what Vessels transmitted.
29th November, 1845,	Chaseley, ...	Cape of Good Hope, ...	Wellesley.
11th December, ditto,	H. M. Ship Sapphire, ...	Singapore and China,.....	Prince Albert.
10th and 11th ditto,...	Steamer Enterprize, ...	Moulmein, ...	Enigma.
15th and 16th ditto,...	Nankin, ...	Mauritius, ...	Barbara.
17th ditto,.....	Wellesley, ...	Cape of Good Hope, ...	Ellenborough.
19th and 20th ditto,...	Enigma, ...	Rangoon and Moulmein, ...	John Hepburn.
30th ditto,.....	Trafalgar,.....	London, ...	Dauntless.
31st ditto, ...	Bell, ...	Liverpool,.....	Duncan.

CHAS. CRICHTON,

Calcutta, General Post Office, the 16th January, 1846. *Dy. P. M. Genl.*

GENERAL POST OFFICE NOTIFICATION.

EXPORT OVERLAND MAIL VIA BOMBAY.

THE Government of Bombay having appointed the 1st of the ensuing month of February, for the departure of the next Steamer therefrom, with a Mail for Suez—Notice accordingly is hereby given, for general information, that the latest safe date, for the transmission of letters and papers from Calcutta, which may be intended for conveyance by that opportunity, will be Wednesday the 21st instant, and that the first set of the Overland Packets will be closed at, and despatched from this Office on Monday, the 19th idem. Letters and papers not specially superscribed by any particular route, will be forwarded via Marseilles, and thus be liable to the higher rate of postage.

W. TAYLER,

Post Master General.

Fort William, Genl. Post Office, The 1st January, 1846.

GENERAL POST OFFICE NOTIFICATION.

EXPORT OVERLAND MAIL,

Per P. and O. Co.'s Steamer "Precursor," direct from Calcutta.

NOTICE is hereby given for general information, that the Mails for Suez, and the intermediate Ports, (Madras, Ceylon and Aden,) as well as for Hong Kong, Singapore and Penang, intended for transmission by the Peninsular and Oriental Company's Steam Vessel "Precursor," will be closed at this Office, on Saturday, the 7th proximo, and that an After Packet will be despatched hence on Sunday, the 8th idem, precisely at 1 P. M, with the chance of overtaking that Vessel.

W. TAYLER,

Post Master Genl.

Fort William, Genl. Post Office, The 12th January, 1846.

OVERLAND PRE-PAID LETTERS.

NOTICE.—With reference to the system of optional pre-payment of British Postage in India, upon Letters for places within the United Kingdom of Great Britain, which will come into operation on the 1st of the ensuing month of March, the following rates of Postage will be levied, namely,

Not exceeding ½ an ounce, 8 Annas,... (1 Shillings)

Above ½, and not exceeding 1 ounce, 1 Rupee, ... (2 Shillings)

Above 1, and not exceeding 2 ounces, 2 Rupees, ... (4 Shillings)

Above 2, and not exceeding 3 ounces, 3 Rupees, ... (6 Shillings)

And so on, increasing 1 Rupee,..... (2 Shillings) for every additional ounce, or fraction of the ounce.

As 5 ounces is the nearest integral of English weight to 12 Tolas, the maximum weight allowed for transmission by Dawk, it is indispensable that letters be not allowed to exceed that weight, to prevent the inconvenience of their being refused at the Post Office.

The option of pre-paying the British Postage is exclusively, limited to Letters transmitted in the Mails sent via Southampton, and such letters must bear the following superscription for the guidance of the Post Office Receivers, viz.

"BRITISH POSTAGE PRE-PAID,

"Via Southampton."

Letters not for places, within the United Kingdom of Great Britain, or which may not require to pass through the English Post Office, to their ulterior destinations, will, as heretofore, be subject to Foreign Steamer, or Red Sea Postage, precisely at the same rates as those fixed for the levy of British pre-paid Postage.

British and Foreign Steamer, or Red Sea Postages, are exclusive of the India ordinary Inland Postage.

It is strongly recommended, both for the convenience of the individuals bringing the letters, and of the Receivers at the Post Office, that Letters intended to be pre-paid should be accompanied by separate receipts, or be entered separately from other descriptions of letters in the Sender's Dawk Receipt Books.

N. B.—These Rules, until further orders, are to apply only, to letters forwarded via Bombay, not to letters transmitted hence by the Steamers Bentinck and Hindostan.

WM. MOORE,
Deputy Post Master.

General Post Office,
The 8th February, 1844.

GENERAL POST OFFICE NOTIFICATION.

IMPORT EXPRESS POSTAGE FROM BOMBAY.

WITH reference to the Notification issued by this Office, under date the 15th ultimo—Notice is hereby given for general information, that by orders of the Government of India, the Bombay General Post Office Notification of the 3d idem, fixing extra rates of Postage on Overland Letters and Papers transmitted thence to Calcutta by Express Mail, has been cancelled, and that the ordinary rates only, will, as heretofore, continue to be charged on covers, forwarded by the usual Import Overland Express from that Presidency.

W. TAYLER,
Post Master General.

Calcutta, Genl. Post Office,
the 31st October, 1845.

EDUCATION NOTICE.

AN examination will be held in the Medical College, during the early part of April 1846, for the purpose of filling up existing vacancies in the Stipendiary Class of the College. The value of the Stipend is Company's Rupees 8 per mensem, tenable for 5 years. No candidate can be admitted under the full age of 16, or about that of 20 years, on any account whatever.

Every applicant for admission must bring a letter of recommendation from some respectable person, certifying that he is of good character, and worthy of admission to the privilege of studying medicine.

The candidates must present themselves before the Secretary to the College three days prior to the day of examination, with a view to their being identified as the persons really desiring admission.

All candidates will be expected to possess a thorough knowledge of English, so as to be able to read, write, and enunciate it with fluency and facility. They must be able to analyze a passage in Milton's Paradise Lost, Robertson's Histories, or works of a similar classical standard—be acquainted with the elements of Arithmetic, Algebra, Geometry and Natural Philosophy,—and bring certificates from the Head Masters of the Schools in which they have studied, expressly stating that they possess the information required, and are capable of undergoing the ordeal proposed. The preference, in selection, will always be given to those who possess the greatest amount of information in the abovementioned branches of education.

The examination for the admission of Free Students will be held at the same time, and be similar in nature and extent to that specified above.

(By order,)

FRED. J. MOUAT, M. D.,
Secretary.

Council of Education,
January 1st, 1846.

Court for the Relief of Insolvent Debtors at Calcutta.

THE matters of the Petition and Schedule (the same having been filed in Court,) of

JOHN WILLIAM SAGEMAN,

of Wellesley Square, in Calcutta, in no business or employment, a Prisoner for debt in the Gaol of of Calcutta, will be heard on Saturday the 7th day of March next, at the hour of 11 o'Clock in the forenoon.

☞ "No Creditor will be allowed at the Hear-
"ing to oppose the discharge of a Prisoner unless
"he shall have given notice to the Chief Clerk,
"three clear days before the day of Hearing."

Office of Examiner, 10th January, 1846.
Mr. Panioty, Atty.

CUSTOMS.

LIST OF PACKAGES LYING UNCLAIMED AT THIS OFFICE.

1844.			
April	12.	1 Box, R. O. Bright, 19 Regt.,	Robarts
June	25.	1 Case, marked $\frac{G\ M}{S}$,	Bowling
July	9.	1 Ditto, without address,	Theodosia
„	17.	1 Bamboo, Miss Harrison,	Echo
„	„	1 Jar Marian, without address,	Ditto
„	27.	2 Parcels, Thompson, Anderson and Co., Liverpool, J I C, in circle 12 to 19,	Syren
August	9.	1 Case, Sword Scabbards, 3 Dragoons, B O in anchor,	Temandra
Oct.	3.	1 Ditto, marked I W,	Woodstock
Decr.	8.	1 Parcel, Rankun & Co., $\frac{C}{T}$	Cresseda
„	9.	1 Ditto, marked H F 2163,	Owen Glendower
„	26.	1 Ditto, A. D. Proctor, care G. F. Hodgkinson, and Co.,	Achilles
1845.			
Jany.	3.	6 Bags, Petrified Olives, M,	Ivanhoe
„	16.	1 Case, J. Magrath, 8 Lt. Cavalry,	Queen
„	„	1 Cask, marked G P L in diamond, 109.	Tudor
Feby.	13	2 Cases, F. Maclogan, care Colville, Gilmore and Co.,	Beithoven
„	16.	1 Ditto, W. Moir, ditto,	Duke of Wellington
„	„	1 Ditto, H. T. Trotter, ditto,	Ditto.
„	20.	2 Ditto, marked B S,	Coromandel
„	„	1 Ditto, ditto $\frac{J\ L\ S}{T\ A}$,	Marion
March	2.	1 Ditto, Capt. Cooper, 49 Regt. B. N. I.,	Salsette
„	17.	1 Basket, marked T C,	Archer
„	22.	110 Oak Staves,	Josephine
„	28.	1 Case, marked E C in diamond,	Adriana
April	14.	1 Box, ditto W L,	Mermaid
„	22.	1 Ditto, A. Lourie, at Mrs. Sages,	Emely
„	24.	1 Parcel, A. D. Proctor, care G. F. Hodgkinson and Co.,	Princess Royal
May	19.	18 Cases, marked $\frac{C}{R\ B}$ in diamond, 41 to 58,	Berman
„	24.	1 Parcel, J. G. Clarke,	Maria
June	5.	2 Cases, Lt. Coll. B. Forster,	Plantagenet
„	19.	1 Truss, marked S in diamond, 14 and 15,	Argaum
July	3.	1 Parcel, Captn. R. White, care Messrs. Hall and Phillips,	John Line
„	15.	1 Box, W. S. Neal, care J. Mackey and Co.,	Essex
August	2.	1 Pipe, marked F. H. and Co. in diamond,	Lady Clarke
„	„	40 Cases, ditto W in diamond,	Seringapatam
„	12.	1 Parcel, Mr. Buckley, Company's Dock Yard, Kidderpore,	Fatima
„	14.	1 Case E. Dashwood, 10 Regt.,	Candahar
„	27.	1 Parcel, Jamieson and Co.,	Isabella Harnett
„	„	1 Ditto, Lindsay and Co., L D in diamond, 5.	Ditto.
Sept.	16.	1 Case, M. Lewin, Madras Cavalry, care Griffiths and Co.,	Larkins
„	22.	2 Ditto, without address supposed for the Secy. to Govt. Genl. Deptmt,	Sophia
„	25.	1 Box, Capt. Stace, care Brightman and Co.,	Minerva
„	29.	1 Ditto, P. Johnson,	Seringapatam
Oct.	16.	1 Parcel, Revd. T. Boaz,	Wellesley
„	„	1 Ditto, Capt. T. E. Sampson,	Ditto
„	„	1 Case, Mrs. Jennings, Orphan Refuge,	Ditto
„	18.	1 Ditto, Adjt. of the 40 B. N. I.,	Ditto
„	„	1 Package, G. Rose,	Enterprize
„	„	1 Ditto, Mr. Engelright,	Ditto
„	„	1 Ditto, W. W. Robinson,	Ditto
„	29.	1 Case, A. [illegible]nt, B. Artillery, care Colvin and Co.,	Ellenborough
„	„	1 Ditto, J. Emerson, 26 B. L. I. ditto,	Ditto
Novr.	7.	8 Packages, marked $\frac{C\ A\ C}{C}$ 1 to 7,	Wellesley
Decr.	22.	6 Cases, ditto J M, 1 to 6,	Bucephalus
„	26.	2 Packages. Major E. Cumberlege, care Carr, Tagore and Co.,	Glorioma
„	30.	1 Case, T. Tonnochy, Dy. Collector Allahabad,	Robt. Pulsford
1846.			
Jany.	2.	1 Ditto, J. Thornton,	Vernon.
„	9.	1 Parcel, Captn. McVicar, care Gunter, Greenway and Co.,	Tudor.

W. BRACKEN,

Calcutta, 16th January, 1846. *Collr. of Govt. Customs.*

COMMISSARIAT NOTICE.

SEALED Tenders will be received at the Presidency Executive Commissariat Office, until noon, the 14th February next, for the supply from the 1st May, 1846, of the undermentioned Articles for one, two, or three years. Tenders to be accompanied by a Cash Deposit, to the extent hereinafter noted, such deposit to be forfeited, in event of the party failing to lodge the required Security or to execute the necessary Contract Bond, as required by the 10th paragraph of the Notice.

Paragraph 1st.—For European Troops and Hospitals at Fort William, and Dum-Dum and Chinsurah, also on the march from any of the above to other Stations.

		Deposit.
Bread of Soojee (to be prepared at the Commissariat Bakery at Cooley Bazar, for which rent at 100 Rupees per month will be charged) Soojee and Flour,...	Co.'s Rs.	500
Rice, Table, ...	„	100
Salt, ...	„	100
Sugar, ...	„	100
Fire-wood, ...	„	100
Coffee, ...	„	500
Fowls, Chickens and Eggs, .	„	100
Butter and Milk, ...	„	100
Earthen Pots, ...	„	50
Madeira, in quarts and pints Port Wine, in quarts . . Brandy, in quarts . . . Gin, in quarts . . . . Beer, in quarts and pints	Co.'s Rs. or 200 Rs. for each, if separately Tendered for.	500

2d.—For Cattle, &c., at Fort William, Dum-Dum, Barrackpore, &c.

Rice for Elephants, ...	Co.'s Rs.	100
Gear for Elephants & Bullocks in detail (as per List to be seen at theCommissariat Office)		100

3rd. GENERAL.

Boats or Bhurs for Shipping Stores, &c.	Co.'s Rs.	100
Bazar Medicines for H. C. Dispensary and Hospitals, (agreeably to List that may be seen on application at the Commissariat Office)		500
Castor Oil, best cold drawn, in French quarts		500
Buffs and other Leather Military Accoutrements for Arsenal supply (agreeably to a List that may be inspected at the Commissariat Office)		500

4th.—Musters of any of the above Articles may be seen on application at the Commissariat Office.

5th.—Tenders to specify distinctly the rates per maund or Rupee, and to be superscribed on the Envelope "Tenders for," (as the Articles may be,) with the name of the Tendering party.

6th.—Separate Tenders are invited for each of the three periods mentioned in the 1st paragraph of this Notice.

7th.—Tenders only will be attended to that have the real names of Applicants, and no more than one Tender from any one party for the same article will be received.

8th.—The amount of Security in Cash, or Company's Paper, required as Deposit, is 25 per cent. on the estimated amount of expenditure, limited however on Contracts for 1 year to 10,000 Rs., for 2 years 15,000, and for 3 years 50 per cent., limited in like manner to 20,000 Rupees.

9th.—No Public Carriage will be allowed; all contingent expences to be defrayed by Contractors whose Bills will be paid monthly on presentation with vouchers.

10.—Security to be lodged and Contract Bond executed, within 10 days after notice of the acceptance of Tender, by the Military Board shall have been given, in failure of which, the Deposit considered forfeited, as provided in the 1st paragraph of this Notice, and the next lowest Tender accepted, in likewise the Deposits on rejected Tenders will be returned, so soon as the accepted Contracts shall have been duly executed.

11th.—Any Article of supply objected to by the Receiving or Inspecting Officer shall be submitted in the usual manner to a Committee of Survey, whose decision shall be final in all cases, except of Hospital Supplies, when the decision of the Superintending Surgeon or Medical Board shall be final. Three such rejections in the course of any one month or (30) thirty consecutive days, will subject the Contractor to a fine not exceeding (for any one Article,) 100 Rs. at the discretion of the Commissariat Officer. Five such rejections within the same time will be considered a failure of Contract, and the Commissariat Officer shall then be at liberty to cancel the Contract, the Security in such case being wholly and entirely forfeited to Government.

12th—As Government Servants are strictly prohibited from holding or participating in Contracts, Parties Tendering are cautioned against forming any such connexion with the Commissariat Office Establishment or Servants of the Department. If such be at any time discovered to exist the Contract shall be considered annulled and the Security forfeited to Government.

13th.—It is to be distinctly understood, that any infringement of any of the Articles of Agreement will subject Contractors to the total forfeiture of Security, and also if deemed necessary to the Contract being cancelled.

14th.—Every Tender to be accompanied by a printed or manuscript copy of this Advertisement, signed by the Tendering Party, which shall be held as an acknowledgment that the party has agreed to the several Conditions specified in this Advertisement, and no Tenders, deficient in this respect, will be attended to.

15th.—The Tenders will be opened by the Commissariat Officer at noon, on Monday, the 16th day of February, when parties are invited to attend.

JAS. RAMSAY,
Assistant Commissary General.

FORT WILLIAM,
Commissariat Office,
29th Dec., 1845.

SUPPLY OF TANNED LEATHER, ARMY ACCOUTREMENTS, &c., FOR THE BOMBAY PRESIDENCY FOR A PERIOD OF 5 OR 7 YEARS.

NOTICE

IS hereby given, that Sealed Tenders will be received at this Office until 2 P. M., on 1st May 1846, for a Contract for supplying Tanned Leather, Army Accoutrements, &c., to the Grand Arsenal at Bombay, for the use of the several Corps of Her Majesty's and the East India Company's Service, for the term of 5 or 7 years,

commencing 12 months from the date of the acceptance of the Tender.

Persons desirous of Tendering for the above Contract, may on application in person or by letter to this Office from 10 A. M. until 5 P. M., obtain daily (Sundays excepted), a list of the several articles and such other information relating thereto as may be required. The Musters may be inspected at the Grand Arsenal Bombay.

The Tenders should specify both in words and figures the prices of each article of equipment in the list above adverted to, at which the Tenderers would undertake the Contract, subject to the following Conditions, viz.

1st. All the articles are to be of the best quality, and equal to the Musters lodged in the Grand Arsenal, and shall also be subject to the approval of any Committee that may be appointed by Government to examine the same.

2d. The Contractor will be required to keep up the established* proportion of Army Accoutrements and to comply with all demands for the articles included in the list abovementioned, and in such number and at such time and place as may be ordered by the Military Board, or indicated in the supply notes, and in failure thereof the supplies or such other articles as may be required in lieu will be obtained at his risk and loss, and in all such cases an advance of Rupees (30) Thiry per cent. or a fine of Rupees (500) Five Hundred, at the option of Government, will be levied as liquidated damages for each and every such breach of Contract as often as the same may occur.

* The established proportion of the principal articles may be estimated at present as follows:
60 Setts of Horse Artillery Harness, complete, for a team of 6 Horses.
125 Saddles, Horse Artillery
500 Ditto Hussar.
30000 Musket Pouches.
5000 Fuzil ditto
300 Setts of Rifle Accoutrements, complete.
300 Sabretaches
30000 Scabbards, Bayonet.
6000 Ditto Fuzil.
600 Ditto Swords, Drummer.
200 Ditto, Serjeants or Havildar.
1000 Ditto Swords, Foot Artillery.

3d. The supplies so required are to be delivered at the Grand Arsenal at Bombay excepting the articles Knapsacks, which latter are to be delivered to Corps at their respective Head Quarter Stations, wherever located, within the period of 4 months from the receipt of each periodical half yearly or other demand for the same, free from any charge for carriage.

4th. The Contractor will be required to receive from the Arsenal at Bombay such Iron work fittings for Harness or Saddlery, and also such Saddle Trees as may be disposable, paying at the rate of 30 Rupees per every cwt. of the former, and (5) Five Rupees per each of the latter article.

5th. The Contractor shall be at liberty to Tender from time to time for receipt into the Grand Arsenal all such Stores as are shewn in the list to such extent as may be required, to complete the stock established by Government to be kept up at the Grand Arsenal.

6th. Every person submitting a Tender will be required to lodge with it the sum of Rupees (2000) Two Thousand, which sum will be forfeited in the event of delay, evasion or refusal to execute the necessary Deed of Contract; should his offer be accepted, he must be prepared to add thereto a further sum of Rupees (18000) Eighteen Thousand in Cash or Government Paper, which also will be held as Security for the due performance of the engagement.

7th. The Tenders will be opened at the time mentioned in the notice, and in presence of the parties concerned, or of such as may be in attendance, but none can be recorded that are not accompanied by the requisite deposit.

8th. The Annual Outlay on account of this Contract is estimated at Rupees 50590 Fifty Thousand Five Hundred and Ninety, or thereabouts.

9th. No reason will be assigned for the rejection of any Tender.

10th. It is to be understood by all parties Tendering for this Contract that the Accoutrements and all other articles to be supplied under it are to be manufactured at Bombay.

(Signed) J. H. DUNSTERVILLE, *Coll.*,
Commissary General.

Bombay,
Comy. General's Office.

NOTE.—With referrence to the above, a Schedule of the Articles may be seen on application to the undersigned, who will also be prepared to receive Tenders for transmission to Bombay up to the 15th April 1846.

JAMES RAMSAY,
Asst. Comy. Genl.

Fort William, Commissariat Office,
5th January, 1846.

BENGAL MILITARY FUND.

IN conformity with the 27th and 28th Articles of the Regulations, a General Meeting of the Subscribers of the Military Fund will be held at the Town Hall, on Thursday, the 29th January 1846, at 11 o'Clock in the forenoon, for the election of Directors for the ensuing year, and for the inspection of and approval of Accounts of the Fund, and of the proceedings of the Directors for the past year.

ROB WROUGHTON,
President.

Fort William,
25th November, 1845.

INDIA GENERAL STEAM NAVIGATION COMPANY.

THE Third General Half Yearly Meeting of Proprietors will take place at the Town Hall, on Monday, the 19th instant, at 4 P. M.—The Accounts will be open for the inspection of Shareholders on and after the 12th idem.

By order of the Directors,

A. G. MACKENZIE,
Mang. Dr. & Secy.

Calcutta,
7th January, 1846.

NOTICE.

THE Interest of Mr. John Cromarty Tulloch, in our Establishment, ceased from the 1st of May last.

JONES, ALLAN & CO.

9th January, 1846.

REPORT

Shewing the smallest depth of Water in the Bhaugiruttee, Jellinghee and Matabangah Rivers on the 31st December, 1845.

Names of Rivers.	*Smallest depth of water.* feet.	ins	*Where Shallowest.*	*Remarks.*
Bhaugiruttee River.				
At its entrance,	3	4		
Below the entrance,	3	2		
From thence to Juggernauthpore,	2	9	At Ramdeeahrah.	
From Juggernauthpore to Jungypore,	2	9	Above Sooty.	Since last Report, the channel of this River below the entrance has been deepened by the construction of Bandahls from 2 feet 9 inches to 3 feet 2 inches, at Sanspore from 2 feet 8 inches to 3 feet, at Ahreejepore from 2 feet 7 inches to 3 feet, and at Koomarpore from 2 feet 9 inches to 3 feet 4 inches.
	2	9	At Futtaypore.	
	3	0	,, Futtoollahpore.	
From Jungypore to Sadduckbaugh,	3	0	,, Sanspore.	
	3	0	,, Ahreejepore.	
	3	4	,, Gowespore.	
From Sadduckbaugh to Berhampore,	3	0	,, Pattanparrah.	
	3	4	,, Berhampore.	
From Berhampore to Cutwa,	3	0	,, Nokepore.	
	2	10	,, Juggernauthpore.	
	2	10	,, Saedkhallee	
	3	4	,, Koomarpore.	
	2	9	Below Ditto	
And from Cutwa to Nuddeah,	3	0	Do Cutwa	
	3	0	At Kalleekapore,	
	2	11	,, Mohunpore.	
	3	0	,, Chakoondeeah.	
Jellinghee River.				
At its entrance,	0	0		
From thence to Bansemarree,	0	0	.....	Closed.
From Bansemarree to Teeahkuttah,	0	0		
From Teeahkuttah to Sonatullah,	2	4	At Buahrbandah.	
	2	6	,, Beerpore.	
	2	10	,, Sonatullah.	
And from Soonatullah to Moisgunge,	2	10	,, Gwarree.	
	3	4	,, Bistoonugghur.	
Matabangah River.				
At its entrance,	0	0		
From thence to Haut Boleah,	0	0	.....	Closed.
From Haut Boleah to Katchikattah,	0	0		
From Katchikattah to Kishengunge,	2	0	At Khoodeahcolly.	
	1	9	,, Boahlmarree.	
	2	0	,, Shealmarree.	
And from Kishengunge to Seebpore,	2	0	,, Sonegattah.	
	2	6	,, Chundernagor.	
	2	4	,, Kooncheemorah.	

C. W. HUTCHINSON, *Lieut.*,
Offg. Superintendent Nuddeah Rivers.

Berhampore, 10th January, 1846.

HINDOO COLLEGE.

THE Parents and Guardians of the Pupils of the Hindoo College and School Society's School are informed that from the 1st March, 1846, the Schooling Charges will be collected in advance at the College, where the parties should forward the amount, and that the names of those Pupils whose Schooling Charges are not so paid, will be struck off the Roll without further notice. The parties paying money should obtain receipts for the amount under the hand of the Secretary, and the production of such receipt to the Master of the class will be pass for the boy for the month. No payment will be recognised without the Secretary's voucher

This system of collection is already in practice at the Hindoo College Pautshalla.

By order of the Committee of Management,

RUSSOMOY DUTT,
Secy. Hindoo College.

NOTICE

IS hereby given, that the Interest and Responsibility of the late Alexander Fraser, in our Firm, ceases this day.

FRASER, McDONALD & CO.

Calcutta, 31st December, 1845.

With reference to the above, I beg to intimate, that the business heretofore carried on under the Firm of Fraser, McDonald and Co., will henceforward be conducted by me, under the Style of D. McDonald and Co.

DAN. McDONALD.

Calcutta, 1st January, 1846.

LOST,

THE First Half of Bank of Bengal Note, No. 20011, for Co.'s Rs. 100, payment has been stopped at the Bank.

LOST,

SECOND Halves of the Bank of Bengal Notes, Nos. 1852 and 5348, of 50 Rs. each, the property of Benemally Day and Co., the payment of which has been stopped at the Bank.

EDUCATION.

A LADY accustomed to the Tuition of Children, would be happy to engage herself as Governess in a family. Reference is permitted to be made to Mr. Huttmann, Military Orphan Press, Calcutta.

Just Published,

And for Sale at the Military Orphan Press,

(Demy 4to Price 2 Rs)

An Index to, and Corrections of the Abstract Index

TO THE

CONSTRUCTIONS

OF THE

Sudder Dewanny & Nizamut Adawlut,

BY

F. L. BEAUFORT, Esq.,

Bengal Civil Service.

Published with the Approval of the Sudder Dewanny Adawlut and Government.

Decr. 1st, 1845.

This Day is Published,

(Nov 27th, 1844)

And for Sale at the Bengal Military Orphan Press,

Royal 8vo. Price 8 Rs.

REPORT

ON

SMALL-POX IN CALCUTTA,

1833-34—1837-38—1843-44,

AND

Vaccination in Bengal,

FROM

1827 to 1844,

BY

Duncan Stewart, M. D.,

Surgeon E. I. Co.'s Service,

Superintendent General of Vaccination, &c. &c. &c.

PUBLISHED BY ORDER OF GOVERNMENT.

*** The Report contains several large and valuable Tables, and a Plan of Calcutta, shewing the Police Divisions and the number of Thannahs in each.

A PRACTICAL TREATISE

ON

Strengthening and Defending Outposts, Villages, Houses, Bridges, &c.

In reference to the duties of Officers in Command of Picquets, as laid down in the Field Exercise and Evolutions of the Army.

By J. JEBB,

Captain in the Corps of Engineers.

Demy 8vo. Boards. Price 4 Rs. being a Reprint of the London Edition of 1836, with 16 Lithograph Sketches.

G. H. HUTTMANN,
Supt. Mily. Orphan Press.

This Day is Published,

(Oct. 8, 1845.)

And for Sale at the Bengal Military Orphan Press,

Folio Foolscap—pp. 214—Price 10 Rs.

ARTICLES

OF

WAR,

IN

ENGLISH, PERSIAN AND HINDOSTANEE;

THE LATTER IN

The Devunaguree and English Letter.

ضوابط عسکر انگریز

अंगरेजी फौज के आईन।

Translated and Printed by Order of the Right Honorable the Governor General in Council.

G. H. HUTTMANN, *Supt.*

This day is Published,

(September 17,)

And for Sale at the Bengal Military Orphan Press,

REPORTS OF CASES,

IN THE

COURT OF NIZAMUT ADAWLUT.

PART I. OF VOL VI.

From 1841 to 1844, inclusive.

Royal 8vo —Price 3 Rs

This day is Published,

(May 28th,)

And for Sale at the Bengal Military Orphan Press

CALCUTTA,

CIRCULAR ORDERS

PASSED BY

The Courts of Nizamut Adawlut,

For the Lower and Western Provinces,

VOL. III.—PART VIII.

Containing the Circulars issued in 1844

Demy 4to.—Price 4 Rs.

This day is Published,

(June 21st,)

And for Sale at the Bengal Military Orphan Press,

CIRCULAR ORDERS

PASSED BY

THE COURTS OF

Sudder Dewanny Adawlut,

For the Lower and Western Provinces,

VOL. IV.—PART II.

Containing the Circulars issued in 1844.

Demy 4to.—Price 6 Rs.

CALCUTTA:—Printed and Published by G. H. Huttmann, at the Bengal Military Orphan Press, No. 1, Mangoe Lane.

APPENDIX

To the Calcutta Gazette.

Published by Authority.

SATURDAY, JANUARY 17, 1846.

NOTICE is hereby given, under Section VI. Act No. I. of 1845, that the undermentioned Estates in Zillah Rungpore, will be put up to public and unreserved Sale at the Collector's Office, of that District, on Friday, the 30th of January 1846, corresponding with the 18th Maugh 1852, B. S., for Arrears of Revenue, which was due on the 28th day of December 1845.

Number of Class.	Class of Mehals	Number of the Mehals on the District Rent or Register.	Name of Mehals.	Recorded Proprietor.	Sudder Jumma.	Balance due on the 28th December 1845.	Remarks.
2	Permanently settled Resumed Rent, Free Land, not exceeding 100 Rs.,...	366	In Kishamut Dulgong Chackla Kaukeenah.	Kantessuree Dassya,.....	41 4 4	25 4 4	Entire Estate.
1	Ditto ditto, exceeding 100 Rupees, ...	382	In Mouzahs Mareah, &c. appertaining to Chackla Bodah,	Azmut Shah, Jan Allee, Ameer Shah and Moneshyam,.....	177 10 11	0 0 60 8 0	Ditto ditto.
2	Ditto ditto, not exceeding 100 Rupees,	397	In Mouzah Tepoorgaree Chackla Patgong, ...	Treepooraree, Sirmah and Pudum Narain Sirma, ...	24 6 7	12 0 0	Ditto ditto.

Rungpore, Collector's Office, the 3d January, 1846.

A. T. DICK, *Collector.*

NOTICE is hereby given under Section VI. Act No. I of 1845, that the undermentioned Estates in Zillah Backergunge, will be put to public and unreserved Sale at the Collector's Office of that District, on Friday the 23d January 1846, for Arrears of Revenue and other demands which by the Regulations and Acts in force are directed to be realized in the same manner as Arrears of Revenue due on the 28th December 1845.

No. of Class.	Class of Mehal.	No of the Mehal in the District Rent Roll or Regr.	Name of Mehal.	Recorded Proprietors.	Sudder Jumma.	Balance due on the 20th December 1845.	Remarks.
						Up to Ahgun 1252.	
1.	Permanently settled Estate, ...	2724	Kharijah, Purgh Oottershavazpoor, Talook Bishonath Thacoorta, ...	Bulloram Bundopaddeah, ...	16 0 0	6 8 0	Entire Mehal to be sold.
,,	Ditto, ...	3034	Kharijah, Purgh ditto, Talook Oornapoorna, ...	Ditto, ...	17 1 1	7 0 0	Ditto.
,,	Ditto, ...	3591	Kharijah, Purgh. Sreerampoor, Talook Boodhun Morad, ...	Mirzah Ahmed Jan and Nowah Jan,	10 10 8	4 6 8	Ditto.
,,	Ditto, ...	3607	Kharijah, Purgh. ditto, Talook Dedaroollah, ...	Dedaroollah, ...	21 5 4	7 13 4	Ditto.
,,	Ditto, ...	3628	Kharijah, Purgh. ditto, Talook Gunganaraiu Ghose, ...	Mirzah Ahmed Jan and Nowah Jan,	31 5 10½	12 9 10½	Ditto.
,,	Ditto, ...	3648	Kharijah, Purgh. ditto, Talook Juggernath Goopee Kishto, ...	Ditto, ...	51 3 2½	16 3 2½	Ditto.
,,	Ditto, ...	3763	Kharijah, Purgh. Sreerampoor, Talook Ramjoy Dey, ...	Ditto, ...	18 2 2	6 14 2	Ditto.
,,	Ditto, ...	3777	Ditto, ditto, Talook Rampershad Acharge.....	Jugurnath Chuckerbutty, ...	13 8 6½	5 8 6½	Ditto.
,,	Ditto, ...	3783	Ditto, ditto, Talook Ramshurn Bishnoo, ...	Mirzah Ahmed Jan and Nowah Jan,	28 14 11½	11 0 0	Ditto.
,,	Ditto, ...	3817	Ditto, ditto, Talook Shookoordhabe, ...	Ditto, ...	14 14 11½	6 0 0	Ditto.
,,	Ditto, ...	3833	Ditto, ditto, Talook Jumah Rufeek, ...	Jamah Rufeek, ...	32 0 0	13 0 0	Ditto.
,,	Ditto, ...	3927	Kharijah, Pergh. Eedilpore, Talook Dabee Dass Sein, ...	Mirzah Ahmed Jan and Nowah Jan,	19 6 9	7 6 9	Ditto.
						On account of interest and penalty.	
6	Estates to be sold on account of demands realizable in the same manner as Arrears of Revenue, ...	,,	Hawallah in the name of Sheeb Chunder Dass, of which 10 A. 13 G. 1 C. 1 Kt. belongs to Mohesh Chunder Dass, and 5 A. 6 G. 2 C. 2 Kt. to Ramdoolol Dass, subordinate to the Kharijah, Talook Modatal, Rookoonee Kanth Dutt, Pergh. Bimgrorah, ...	Mohesh Chunder Dass and Ramdoolol Dass, ...	Mofussil. 14 0 0	55 8 3	The rights and interests of Mohesh Chunder Dass and Ramdoolol Dass will be sold.

HENRY ATHERTON,
Offg. Collector.

Zillah Backergunge, Collector's Office,
The 31st December, 1845.

NOTICE is hereby given under Section VI. Act I. of 1845, that the undermentioned Estates, &c, in Zillah Patna, will be put to public and unreserved Sale at the Collector's Office of that District, on Friday, the 23d January 1846, for Arrears and other demands which by the Regulations and Acts in force, are directed to be realized in the same manner as arrears of Revenue due on the 27th day of December 1845.

No. of Class.	Class of Mehal.	No. of Mehal on the District Rent Roll or Register.	Names of Mehal	Recorded Proprietors.	Sudder Jumma.	Balance up to the kist Ughun 1253 F. S.	Remarks.
1	Permanently settled Estates, ...	228	Uz Rukba Gobindpoor Bhirna, Pergh. Bheempoora, a Nizamut Estate, ...	Moheshdut Malik and Malgoozar, ...	20 6 0	7 8 0	Entire Estate will be sold.
,,	Ditto, ...	205	Chuck Ruktour Uz Rukba Dirgpoor, Pergh Ghyaspoor, ...	Sheik Subur Ali, Musst. Moorrad Bebee Nasir Ali, Anait Ali, Cheerag Ali, Ahmud Hosein, Musst. Afzul Nissa, Malgoozars. Maliks others.	34 4 1 Inclusive of Malikana,	10 3 11	Ditto ditto.
,,	Ditto, ...	334	Chuck Emad Moozuffurpoor, Pergh. Ghyaspoor.	Musst Museehay, Imam Ali Khan, Maliks and Malgoozars, ...	31 7 5	11 13 0	Ditto ditto.
,,	Ditto, ...	345	Chuck Hardait Oollah Uz Rukba Masuthoo, Pergh. Ghyaspoor, ...	Syed Abdool Wahab, Maliks and Malgoozars,...	13 0 6	13 0 6	Ditto ditto.
,,	Ditto, ...	806	Uz Patawnjes, Pergh. Ghyaspoor, ...	Wallait Hosein Oorf Bhuttun, Sheik Oolfut Hosein, Ishfak Hosein, Nasir Ali, husband of Musst. Husmut, Kareem Bux, Abdool Razak, Alli Bux, Musst. Geean, Maliks and Malgoozars, ...	12 4 6	4 10 0	Ditto ditto
,,	Ditto, ...	272	Chuck Yar Mohamud Uz Rukba Nunowree, Pergh. Sanda, ...	Jug Mohun Ooja Malgoozar, Maliks others,	39 7 6 Inclusive of Malikana,	16 12 1	Ditto ditto.
,,	Ditto, ...	546	Rampoor Choormar (12 Annas,) Pergh Shahpoor Munair, ...	Nunkoo Sing and Golab Sing, Malgoozars, Maliks others, ...	197 12 5 Inclusive of Malikana,	247 0 5	Ditto ditto.
,,	Ditto, ...	607	Shurfabad Parthoo (12 Annas,) Pergh ditto,	Nunkoo Sing and Goolab Sing, Maliks and Malgoozars, ...	615 0 0	763 12 0	Ditto ditto.
,,	Ditto, ...	24	Chuck Bhakuree Uz Rukba Chewnday, Pergh Shahjehanpoor, ...	Doomun Sing and Rambux Sing, Malgoozars, Maliks others, ...	15 5 11 Inclusive of Malikana,	4 10 11	Ditto ditto.
,,	Ditto, ...	89	Ayma Hiatpoor, Pergh Shahjehanpoor, ...	Shaikh Ameer Ali, Vazeer Ali, Musst. Uzimun, Musst. Mujeedoon Nissa, Uzeemoonnisa, Futma Bux, Moinooddeen Hosein and Khyroon Nisa, Malgoozars, Maliks others, ...	83 1 9 Inclusive of Malikana,	46 11 9	Ditto ditto.
,,	Ditto, ...	149	Moostufapoor Eroy. Pergh Shahjehanpoor, ...	Dumree Pasee, Ma'goozar, Maliks others, ...	35 11 7 Inclusive of Malikana	21 14 10	Ditto ditto.

No. of Class.	Class of Mehal.	No. of Mehal on the District Rent Roll or Register.	Names of Mehal.	Recorded Proprietors.	Sudder Jumma.	Balance up to the kist Ughun 1253 F. S.	Remarks.
1	Permanently settled Estates, ...	18	Aima Uz Rukba Syedpoor Ekungur Syedpoor Boozoorg and Khoord, Badrabad, Mousooma Chuck Jehangheer, Pergh. Tilhara.	Takree Muhtoe, Meer Wallait Hosein, Meer Immam Bux, Meer Nadir Ali, Syed Sakhawut Hosein, Syed Jan Ali, Syed Nisar Hosein, Musst. Najeeboon Nissa, Zahoorun, Meer Beekun, Shawuk Muhtoe, Dhurrum Sing Muhtoe, Khemchund Muhtoe, Narain Muhtoe, Hurdut, Jeewan Rai, Meer Vazir Ali, Meer Goolam Hosein, Musst. Mungloo, Musst. Zeenutoonnissa, Musst Lutchoo, Meer Vazir Ali, Meer Bickun, Meer Oomaid Ali, and Meer Sufdur Hosein, Maliks and Malgoozars, Takree Muhtoe, Shawuk Muhtoe, Dhurrum Sing Muhtoe, Khemchund Muhtoe, Narain Muhtoe, and Hurdut, Ijaradars of the Shares of Musst. Mungloo; Meer Golam Hosein, Kunnyea Rai, Ijaradars of the Shares of Meer Oomaid Ali (absent) Kirtee Gurrain, Ijaradar of the Shares of Meer Sufdar Hosein (absent) and Musst. Zahoorun (present,)	52 11 3	65 14 1	Entire Estate will be sold.
,,	Ditto, ...	431	Aima 2 Sahums Chuck Zeesooddeen Oorf Pultoo Khunday Uz Rukba Syedpoor Ekungur, &c., Pergh. Tilhara, ...	Syed Sufdar Ali, Syed Nusrut Ali, Syed Sadool, Musst. Wajun, Syed Waheedooddeen, Ushruf and Syed Uttah Ushruf, Maliks and Malgoozars.	27 5 0	15 6 3	Ditto ditto.
2	Ditto, ... Not on the Toujee,	33	Kasempoor Dhumoal, Pergh. Sandah,... ...	Ashruf Ali Oorf Dhoomun, Fajul Hosein, son of the said Dhoomun, Musst. Bachun, daughter of Musst. Bundoo, Malgoozars, Maliks others, ...	11 11 2 Inclusive of Malikana,	6 8 7 Balance for 1252 F. S.	Ditto ditto.
4	Houses which will be sold for recovery of Balances of other Estates,	.....	2 Houses roofed with straw, situated in Jumsari, Pergh. Ghyaspoor, ...	Dhookun Lal, ...	0 0 0	681 3 0	It is proposed to dispose of the Rights and Interests in the two Houses, the property of Dhookun Lal, one of the defaulters of Mouzah Burisrpoor, Pergh. Ghyaspoor, for the realization of the Government dues, as per orders of Mr. Deputy Collector C. J. Muller, dated 14th August 1845.
,,	Ditto, ...	.....	A Mud House roofed with Straw, containing 2 Rooms and a Viranda in front on the Southward; as also one on the Eastward; on the North it is enclosed with a wall (unroofed,) situated in Mh. Luckna, Pergh Azimabad, ...	Pershadi Pasi, ...	0 0 0	1 8 6	It is proposed to dispose of the Rights and Interests in this House, the property of Pershadi Pasi, defaulter for realization of Abkari Balances due from him for 1842-43 and 1843-44, as per my orders, dated 10th September 1845.

[14]

,,	Ditto, ...	.....	A House thatched with Straw, containing three Rooms on the West and a Shop on the Eastern side, as also a separate building, having a door for igress and ingress, and another Room on the Eastern extremity, having a wall (without being thatched) on its two sides, situated in Mouzah Lukhna, Pergh. Azimabad, ...	Buneadee Pasi, ...	0	0	0	8 4 9	It is proposed to dispose of the Rights and Interests in these Houses, the property of Buneadee Pasi, defaulter of the Taree Mehal for the recovery of the Balances due from him for 1842-43 and 1843-44, agreeably to my orders, dated 10th September 1845.
,,	Ditto, ...	.....	A House roofed with Tile, having a Veranda in front and wood pillars, situated in Mohulla Moongoola, with doors (six in number,) &c., ...	Lutchminea Pasin, ...	0	0	0	9 3 0	The Rights and Interests in this House, the property of Lutchminea Pasin, defaulter of the Taree Mehal, Pergh. Azimabad, will be sold for the liquidation of the balances due from her on account of 1843-44 according to my orders, dated 22d September 1845
,,	Ditto, ...	.....	A mud-built House, containing three Rooms, two on the Western side and one on the East for igress and ingress and on its three sides it is surrounded by walls (without being thatched,) situated in Mouzah Mussree, Pergh. Azimabad, ...	Chooramun and Mohun Pasees, ...	0	0	0	3 15 0	The Rights and Interests in this House, the property of Chooramun and Mohun Pasees, defaulters of the Taree Mehal, will be sold for the recovery of balances due from them on account of 1843-44 as per my orders, dated 22d September 1845.
,,	Ditto, ...	.....	A palm and a Date tree, situated in Mohullah Chuck Shahmohamed, Pergh Azimabad; and another Palm tree situated Mouzah Azeem Chuch in Patna.	Jeetun Pasi, ...	0	0	0	17 0 9	The Rights and Interests in these Trees, the property of Jeetun Pasi, defaulter of the Tarree Mehal, Pergh Azimabad, will be sold for realization of the Government dues for 1843-44 as per my orders, dated 25th September 1845.
,,	Ditto, ...	.....	1st. A piece of fallow Land, situated in Muhulla Moogulpoora in Patna, 20 yards length, 29 yards breadth, 580 yards Total or 3 C. 5 D. on the East, it had been occupied by under tenants, (now empty); on the West there is a house belonging to Boolakee Pasi and North, a public road; on the South, a field, ... 2d. Another piece of land which is now occupied by Fakeera Butcher, Juggur Moo Bae. Chundoo Kulwar, 56 yards length, 5 yards breadth, 280 yards total or 1 C. 11 D. on the East it has a House belonging to the security (now empty); on the West, a lane for intercourse; South, a patch of land belonging to Diudial Bhugut; North, the Public Road, ...	Mirza Najuf Ali and Mirza Husson Ali Khan,	0	0	0	1559 2 1	The Rights and Interests in these two pieces of Land the property of Mirza Nujuf Ali and Mirza Husson Ali Khan, the Malzamins of Teelookee defaulter of the Abkarry Mehal (leaving the shares of the objectors and other co-sharers, heirs of Mirza Zuhooroollah Beg) will be sold for realization of Government balances due from them on account of 1246 F. S. as per my orders, dated 7th November 1845.
6	Ditto, ...	.....	A mud-built House, roofed with Straw situated in Syedenpoor Gool, Pergh. Shahjehanpoor; a Mangoe tope and Palm trees situated in Khoorumpoor, Pergh Shahjehanpoor, ...	Musst. Tuhtool Nissa, ...	0	0	0	6 0 0	The Rights and Interests in the Mud House and Mangoe Tope, &c. the property of Musst. Tuhtool Nissa (who withheld Tulbana of the sale of Syedunpoor Gool and Khoorumpoor held for the liquidation of the balances Mukdoompoor) will be sold for realization of the said Tulbana as per my orders, dated 21st October 1845.

Patna, Collectorate,
The 30th December, 1845.

T. SANDYS, *Collector.*

NOTICE is hereby given under Section VI. Act No. I. of 1845, that the undermentioned Estates in Zillah Purneah, will be put up to public and unreserved Sale at the Khass Mehal Office of that District, on Thursday the 5th day of February 1846, for Arrears of Revenue, and other demands which by the Regulations and Acts in force, are directed to be realized in the same manner as Arrears of Revenue due on the 30th December 1845.

No. of Class.	Class of Mehals.	No. of Mehal on the District Rent Roll or Register.	Name of Mehals.	Recorded Proprietors.	Sudder Jumma.	Balance due on the 30th December 1845.	Remarks.
2	Estates not Permanently settled,	991	Ma. Boraha, Pergh. Sooltanpore, ...	Bhunkhundee Das, ...	20 14 5	10 7 3	The whole Mehals to be sold.
		1558	Do. Burreejan, Pergh. Sreepore,.....	Gunga Persaud, ...	61 14 0	20 10 0	
		1069	Do. Deoree Dak Pokur, Pergh. ditto, ...	Sheamlall Jha and others,...	77 7 3	22 10 7	
		1081	Do. Bhatabarree, Pergh. ditto, ...	Ulleebux and others, ...	76 13 6	25 10 8	
		1745	Do. Denramarree, Pergh. Soorjapore, ...	Ditto ditto, ...	41 5 7	9 13 2	
		1800	Do. Bungummah, Pergh. Kudwa, ...	Sha Nujuf Ullee, ...	13 0 0	6 8 0	
		2006	Do. Munheearree, Pergh. Kaukjole, ...	Sahadutoolla, ...	16 0 0	8 0 0	
		1479	Do. Pururya, Pergh. Futtehpore Singhea,.....	Reeth Lall, ...	16 2 9	8 1 5	
		978	Do. Mooradpore, Pergh. Dhrumpore,.....	Rooppooree and others. ...	53 2 5	35 6 11	
		1735	Do. Jabay Bhow Sing, Pergh. ditto,.....	Ramsurn Das, ...	58 9 4	*68 0 3	* Hal and Buguya kist.
		1457	Do. Bhundarthul, Pergh. ditto, ...	Deena Das, ...	38 7 0	19 11 6	
		1742	Do. Maheekhund Chybucha, Pergh. ditto,.....	Toolsee Das and others, ...	43 5 8	21 10 10	
		1853	Do. Ragopore Rownea, Pergh. ditto,.....	Ufzull Hosein and others,...	9 12 2	9 12 2	

Zillah Purneah, Office of Supdt. Khass Mehal,
The 2d January, 1846.

W. TRAVERS,
Offg. Collector.

NOTICE is hereby given that under Section VI. Act No. I. of 1845, that the undermentioned Estates in Zillah Chittagong, will be put up to public and unreserved Sale at the Collector's Office of that District, on Saturday the 7th day of February 1846, for Arrears of Revenue and other demands which by the Regulations and Acts in force, are directed to be realized in the same manner as Arrears of Revenue due on the 26th December 1845.

No of Class.	Class of Mehal.	No. of the Mehal on the District Rent Roll.	Name of Mehal.	Recorded Proprietors.	Sudder Jumma.	Balance due on the 26th December 1845	Remarks.
1	Permanently settled Estates,	51	Tff. Ashkur Annees,	Ashkur Annees and Mohomed Kamil,	279 1 2	125 4 11	
		58	,, Azeem Roshun,	Kishno Churn Poddar,	105 1 11	47 9 5	
		92	,, Bolram Sewai,	Rammohun, Magun Dutt, Dhurum Bux Khan, Rohomut Khan, Kishno Churn, Boisnob Churn Sing and Ramsburn Sircar,	148 10 10	2 0 11	
		210	,, Futteh Mohomed,	Foker Chand Nundee,	303 15 3	137 11 9	
		211	,, Feetoor Chamaroo,	Sonaollah,	177 6 6	79 15 3	
		253	,, Hurree Churn Canongoe,	Shanta Ram, Rampershad, Moolvee Busheeroollah, Moonshee Jaffer Ally, Ramshoonder, Ramdhun, Mono Rorna, Sheebo Preeah, Gooroodass Paul, Goonosheelah, Parbuttee Churn Pal Rajbullub, Brindabun, Ram Shebuk, Zeabanessa; Radha Mohun, Biswas Chundee Churn, Dabee Churn, Chundee Churn, Dabee Churn, Radha Mohun Biswas, Rambullub Jug Mohun, Nob Kishore, Ramlochun and Joygopal,	974 5 1	369 7 10	
		265	,, Joogul Kishore,	Esun Chunder Conongoe, Mohomed Hoson, Noagis Mohomed Roshon, Mohomed Jebon, Ramjan Ally, Ram Sonder, Mohomed Joma Serang, Odey Chand Bhose, Jeheer Mohomed Chand Gazee, Godedar, Ram Dass, Obey Churn, Chundee Churn, Rockut, Mogon Dass, Gocool Chundro, Prankishen Roy, Gopemohun Roy, Gooroodass Roy, Hurdos Roy, Kamelah Bebee, Raj Kisto Roy, Gopal Kisto Roy, Kabul Kisto Roy, Jebun Kisto Roy, Dataram Poddar, Ram Nedhee, Gooroodass Roy, Hurdoss Roy,	6094 7 8	441 3 11	This Estate is under Batwarah the Share of Chundee Churn will be sold, the Sudder Jumma of the share is 1076-14-2.
		543	,, Nillam, Ram Mohun, Imam Surreef,	Yaseem, Mobaruck Ally and Eshan Chundro Conongoe,	270 3 4	7 2 1	
		955	,, Bodul Roshun,	Bodul Monoo, Monsha Mohomed Tukee, Mohomed Shuffee, Mohomed Warish Ramproshad, Bakur Ally, Koloo Chundro, Datta Ram, Kishno Mongul,	83 3 4	12 5 8	
		1852	,, Modhooram Adawlut,	Gour Mohun,	18 15 8	9 7 8	
		1905	,, Moozafur Dhroong,	Luckee Chundro Conongoe,	14 5 1	3 9 3	
		2285	,, Omaid Ally,	Molvee Shurfuddeen,	75 9 11	25 12 10	
		2722	Nilam, Sultan,	Noorullah,	82 13 1	41 6 6	
		2833	Tff. Shere Bauze,	Gungadass,	60 5 4	30 2 8	
	Lakheraj Mehal permanently settled,	19	Tk Hossen, son of Mookeem,	Hossein,	0 9 6	0 2 3	
		26	,, Hussun Ally, Buksha Ally, Akya Bebee, Assanut Ally, Monoo Bebee Tonoo Bebee,	Husson Ally, Buksh Ally, Akya Bebee, Assanut Ally, Monoo Bebee and Tonoo Bebee,	0 6 10	0 2 0	
		36	,, Bokur Ally, Asgur Ally,	Bakur Ally and Asgur Ally,	0 7 11	0 1 11	

No. of Class.	Class of Mehal.	No. of the Mehal on the District Rent Roll.	Name of Mehal.	Recorded Proprietors.	Sudder Jumma.	Balance due on the 26th December 1845.	Remarks.
	Lakheraj Mehal permanently settled,	37	Tk. Tonoo Bebee, wife of Mohomed Ally,	Tonoo Bebee,	0 4 5	0 1 2	
		47	,, Akya Bebee,	Akya Bèbee,	0 3 11	0 0 11	
		50	,, Muleeka Banoo,	Muleeka Banoo,	0 15 3	0 1 11	
		1	,, Kally Churn,	Kally Churn,	1 6 2	0 11 1	
		2	,, Krick Chand Ounkshoo Bydonath, Gour Monee Mongolah,	Krick Chand Ounkshoo, Bydonath Gour Monee and Mongolah,	1 5 9	0 10 10	
		3	,, Champah,	Champah,	0 6 9	0 3 4	
		4	,, Pellaram.	Pellaram,	0 6 4	0 3 2	
		5	,, Mongolee.	Mongolee,	0 14 7	0 7 3	
		6	,, Bochun Borooah,	Bochun Borooah,	0 5 7	0 2 9	
		7	,, Mongul Chund,	Mongul Chand,	0 5 6	0 2 9	
		8	,, Bochun Ongsho,	Bochun Ongsho,	0 7 5	0 2 0	
		9	,, Rajoosh,	Rojoosh,	0 11 2	0 5 7	
		10	,, Onjoy Barooah,	Onjoy Barooah,	0 1 2	0 0 7	
		11	,, Manick Chand.	Manick Chand,	0 14 7	0 4 6	
		12	,, Oomakaunt *alias* Shonakaunt,	Oomakaunt *alias* Shonakaunt,	0 15 11	0 8 0	
		11	,, Ombabuttee,	Ombabuttee,	0 3 4	0 8 1	
		38	,, Ramkrishno,	Ramkrishno Tukkolonkar,	0 2 10	0 5 3	
		50	,, Goopeenath.	Goopeenath,	0 4 5	0 2 5	
		67	,, Bhobanee Moonshee,	Bhobanee Moonshee,	0 0 8	0 0 8	
		68	,, Nazeerut Jomah,	Nazeerut Jomah,	0 0 7	0 1 2	
	Mehal Lakheraj resumed,	80	,, Kasheenath,	Kashenath,	0 1 0	0 2 0	
		98	,, Odoy Tarah,	Odoy Tarah,	0 8 2	1 2 4	
		118	,, Ditto.	Ditto,	0 1 6	0 2 6	
		142	,, Traheram,	Traheeram,	0 0 7	0 0 7	
		153	,, Ramjoy,	Ramjoy,	0 2 3	0 1 3	
		154	,, Golam Hosein,	Golam Hossein,	0 3 6	0 4 8	
		156	,, Brindabun.	Brindabun,	0 1 0	0 1 0	
		160	,, Kasheenath,	Kasheenath,	0 2 1	0 4 8	
		26	,, Ram Rutton,	Ram Rutton,	0 4 2	0 6 1	
		4	,, Kally Sunker.	Kally Sunker,	0 3 8	0 7 10	
		17	,, Ram Shurn,	Ram Shurn,	0 6 0	0 13 10	
		117	,, Ramdyal,	Ramdyal,	0 3 9	0 8 2	
		119	,, Magun Bhutta Charjee,	Magun Bhutta Charjee,	0 5 3	0 10 9	
		121	,, Ram Monee ditto,	Ram Monee ditto,	0 5 10	0 5 2	
		125	,, Ram Monee Mojoomdar and Choitunee Churn,	Ditto Mojoomadar and Choitunee Churn,	0 10 7	1 5 7	
		17	,, Shamud Ally,	Shamud Ally,	0 14 1	1 12 2	
		18	,, Warish.	Warish,	0 5 5	0 10 10	
		39	,, Moojaffur,	Moojaffer,	1 6 6	2 13 0	
		49	,, Abdool Sumud,	Abdool Somud Somioddeen,	1 2 8	2 5 4	
		61	,, Kally Doss,	Kally Doss,	0 6 0	0 7 0	
		49	,, Shaha Mohomed Jomah,	Shaha Mohomed Jomah,	0 6 11	0 0 11	

Chittagong Collectorship, the 2d January, 1846.

F. B. KEMP, *Acting Collector.*

NOTICE *is hereby given under Section VI. Act I. of 1845,* that the undermentioned Estates in Zillah Tirhoot, will be put up to public and unreserved Sale at the Collector's Office of that District, on Saturday, the 24th January 1846, for Arrears of Revenue and other demands which by the Regulations and Acts in force, are directed to be realized as in the same manner as arrears of Revenue due on the 27th December 1845.

Number of Class.	Class of Mehal.	Number of the Mehal on the District Rent Roll or Register.	Name of Mehal.	Recorded Proprietors.	Sudder Jumma.	Balance due on the 27th December 1845.	Remarks.
1	Permanently settled Estates,.....	38	Jownapoor Khas Kusba Mow, Pergunnah Balaguch, ...	Dabeedut, Byjoo Sing, &c., ...	1226 2 8	106 14 0	The entire Mehal, which is on the bank of the Ganges, will be sold. It consists of 8 Mouzahs Assily and Dakhlee with an estimated Ruqba of 2155 Beegahs.

T. C. TROTTER,
Magte. in charge.

Tirhoot, Collector's Office,
The 1st January, 1846.

NOTICE is hereby given under Section VI. Act I. of 1845, that the undermentioned Estates in Zillah Tirhoot, will be put up to public and unreserved Sale at the Collector's Office of that District, on Saturday, the 24th January, 1846, for arrears of Revenue and other demands which by the Regulations and Acts in force, are directed to be realized in the same manner as arrears of Revenue due on the 27th December 1845.

Number of Class.	Class of Mehal.	Number of the Mehal on the District Rent Roll or Register.	Name of Mehal.	Recorded Proprietors.	Sudder Jumma.	Balance due on the 27th December 1845.	Remarks.
4	Estate to be sold for arrears due on account of other Estates, ...	1357	Chuck Shakerah, Pergunnah Hajeepoor, ...	Boolakee Loll, Security of Mouza Hurbunspoor Khoosheehalee, Government property,.....	34 11 0	186 3 11	4 Annas of the rights and interests of Boolakee Loll, Security, will be sold for balance due from himself as farmer of Mouza "Hurbunspoor Khoosheehalee," Pergunnah Hajeepoor, Government property. The lands of the Pergunnah are considered productive.
4	Ditto, ...	1391	Chuck Zynub, Pergunnah Hajeepoor, ...	Ditto ditto, ...	99 0 1		2 Annas of ditto ditto ditto.

T. C. TROTTER,
Magistrate in charge.

Tirhoot, Collector's Office,
The 1st January, 1846.

NOTICE is hereby given under Section VI. Act I of 1845, that the undermentioned Estates in Zillah 24-Pergunnahs, will be put to public and unreserved Sale at the Collector's Office of that District, on Wednesday the 4th day of February 1846, corresponding with 23d Maugh 1252 B. S., for Arrears of Revenue due on the 27th day of December 1845.

No. of Class.	Class of Mehal.	Number of the Mehal on the District Roll and Register.	Name of Mehal.	Recorded Proprietors.	Sudder Jumma.	Balance due on the 27th December 1845.	Remarks.
I.,	Permanently settled Estates, ...	102	Kt. Pergh. Magoorah, Kist. Kacuoras, &c ,.....	Issur Chunder Bose, ...	372 6 1	50 13 2	
,,	,,	247	Kt. Pergh. Meddenmull Mowjeh Poorocsuntanpoore	Colly Doss Sing,.....	205 13 10	80 14 10	
,,	,,	281	Ditto ditto Kist Kauderpoopore, &c., ...	Issan Chunder Bose, ...	597 14 11	118 4 8	
,,	,,	592	Ditto ditto Balandah, Kt Bissanothpore,.....	Womesh hunder Roy, &c.,	124 8 6	35 14 6	
,,	,,	806	Pergh. Halesshore, Kismut Rughoobutty. ...	Nunddoolol Beedealunkar,	12 8 10	8 8 6	
,,	,,	883	Pergh. ditto, Kismut Jullaurtepooly, ...	Sukhee Dossee, ...	24 4 8	2 0 0	
II.,	Estates not permanently settled, ...	1173	Pergh. Anamarpoore, Mowjeh Badeye,.....	Luckeenarian Holdar and Tarney Churn Sing, ...	94 0 6	49 4 0	
,,	,,	,,	Pergh Balandah, Mowjeh Eazepoore, ...	Kassimuddeen Mollah, &c. Farmers, ...	26 13 3	27 11 6	Of this balance Rs. 14-11-6 is due on account of the year 1251 B S., and Rs. 13 for the present year. This Mehal is settled temporarily with the malick pending a detailed permanent settlement.
VI.,	Estates to be sold on account of demands realizable in the same manner as arrears of Revenue,.....	620	Kt. Pergunnah Hilkey,.....	Ram Ram Roy, &c., ...	527 12 3	48855 8 3	The Right and Interest possessed by Moothurranauth Chowdhry, late Treasurer of the Collectorate of Zillah Backergunge, in 2 C. 2 K share of the Estate will be put up to sale for the realization of the amount embezzled by him.
,,	,,	,,	Dwelling house, &c. at Moujeh Edra, ...	,,	,,	48855 8 3	Ditto ditto by ditto in 1 Beegah of Revenue Land, with House and Tank, &c. thereon will be put to sale for the realization of the amount embezzled by him.
,,	,,	,,	Reve. Land, &c. in Lasun, Pergh. Magoorah,	,,	,,	125 1 11	Ditto ditto by Ramsham Surety in 13 B. 15 C. of Reve. Land, with Trees, &c., in Sanson, Pergh. Magoorah will be put up to sale for the realization of Abkary balances due from Kunnoo Shaw.
,,	,,	,,	Reve Land with brick built Dwelling-house thereon in Moujeh Bhatparah, Pergh Havellesohur, ...	,,	,,	1436 11 0	Ditto ditto by Suramoney Dossee Surety in 1 Beegah of Reve. Land, with brick-built Dwelling-house thereon containing 6 Rooms, &c., in Mowjeh Bhautparah, Pergh. Havellisohor will be put up to sale for the realization of Stamp duty embezzled by Collykinker Sircar, late Stamp Vender of Radhanughur in Zillah Hooghly.

Collector's Cutcherry, 24-Pergunnahs, the 12th January, 1846

E. E.
J. H. YOUNG, *Actg. Collr.*

NOTICE is hereby given under Section VI. of Act No. I. of 1845, that the undermentioned Estates in Zillah Jessore, will be put up to public and unreserved Sale, at the Collector's Office of that District, on Friday the 6th February 1846, or 25th Maugh 1252 B. S., for Arrears of Revenue and other demands which by the Regulations and Acts in force, are directed to be realized in the same manner as Arrears of Revenue due on the dates specified below.

No. of Class.	Class of Mehals.	No. of the Mehal on the District Rent Roll or Register.	Name of Mehal.	Recorded Proprietors.	Sudder Jumma.			Balance due on the 13th December 1845, or 29th Ughron 1252, B S.			Remarks.	
58	Permanently settled,	112	Kismut Bawaiejany, Pergh Nuldie,	Ramsurrun Birdslunkar,	13	6	11	2	1	7	The entire Estate to be sold.	
321	Ditto,	74	Kt. Poordea, Pergh. Havilli,	Bishenram Koond,	45	7	10	8	1	11	Ditto	ditto.
427	Ditto,	323	Kt. Joyjump, ditto,	Mahamood Onwar,	14	7	3	5	3	7	Ditto	ditto.
563	Ditto,	679	Kt. Sreeramdea. ditto,	Bannessur Ghose, &c.,	12	3	6	2	10	8	Ditto	ditto.
690	Ditto,	47	Kt. Jufferpore, Pergh Santore.	Ramkanoy Bhoomic,	34	14	8	1	15	5	Ditto	ditto.
718	Ditto,	133	Kt. Kaderdi, ditto,	Radhabullubh Ceukerbutty,	19	4	9	4	15	0	Ditto	ditto.
750	Ditto.	225	Kt. Dhoolpookerea, ditto,	Ramkishore Das,	21	5	4	14	0	0	Ditto	ditto.
845	Ditto,	61	Kt. Brebatangah, Pergh. Mohimshye.	Gopaul Mujmodar,	26	15	10	4	7	10	Ditto	ditto.
907	Ditto,	11	Kt. Nowpara Mehal Khalisha Bussunsy, Pergh. Santore,	Ramburry Chukerbuty, &c.,	13	8	8	0	5	6	Ditto	ditto.
1129	Ditto,	453	Kt. Lukhundia, Pergunah Nuseibshye,	Sibnauth Goopt,	15	6	9	6	13	2	Ditto	ditto.
1145	Ditto,	517	Kt. Baugdooly, Pergh. Nusrutshye Mehal Nowara,	Soorjnath Bose,	29	15	7	17	9	7	Ditto	ditto.
1274	Ditto,	3109	Kt. Parbualea, Pergh. Mahomedshye,	Bhugwunchunder, Moonshi Modafut Bunmally Bhuttacherje,	56	7	0	29	15	0	Ditto	ditto.
1350	Ditto,	3473	Kt. Peprub, ditto,	Kishenmungul Roy, &c.,	20	10	10	0	10	10	Ditto	ditto.
1364	Ditto,	3529	Kt. Koolbarea, &c. ditto,	Kullimuddin Chowdry,	32	11	7	1	0	0	Ditto	ditto.
1379	Ditto,	3632	Kt. Bewolea, Pergh Jamrea,	Jugdumba Debea,	29	14	9	1	0	0	Ditto	ditto.
1387	Ditto,	3671	Kt. Nursingpore, Pergh. Mahomedshye,	Chundypersaud Bhuttacherje,	20	4	0	3	0	0	Ditto	ditto.

E. E.

R. HAMPTON,
Offg. Collector.

Zillah Jessore, Collector's Office, the 10th January, 1846.

G. H. Huttmann, Bengal Military Orphan Press.

SUPPLEMENT TO

The Calcutta Gazette.

Published by Authority.

SATURDAY, JANUARY 17, 1846.

FORT WILLIAM,

HOME DEPARTMENT,

LEGISLATIVE,

THE 7TH JANUARY, 1846.

The following Act is passed by the Hon'ble the President of the Council of India in Council on the 7th of January 1846, with the assent of the Right Hon'ble the Governor General of India, which has been read and recorded.

Ordered, that the Act be promulgated for general information.

ACT No. I. OF 1846.

An Act for amending the Law regarding the appointment and remuneration of Pleaders in the Courts of the East India Company.

I. It is hereby enacted, that Section 15, Regulation XXIII. 1814, Clause Seventh, Section 2, Clause Eleventh, Section 3, Clause Fourth, Section 8, Regulation XXVI. 1814, Clause Third, Section 3, Section 7, Clause First, Section 15, Sections 23, 24, 28, 29, 32, 33, 34, 35, Clause First, Section 39, Regulation XXVII. 1814, Clause Second, Section 10, Regulation XXVIII. 1814, Section 9, Regulation XIX. 1817, Section 6, Regulation XI. 1826, Section 30, Regulation V. 1831, Section 7, Regulation IX. 1831, Section 11, Regulation VII. 1832, Regulation XII. 1833 of the Bengal Code, and Act No. XIII. of 1838, be repealed.

II. And it is hereby enacted, that Clauses Second and Third, Section 14, Regulation VI. 1816, Section 7, Clause First, Section 15, Sections 23, 24; 28, 29, 32, 33, 34, 35, Regulation XIV. 1816, Clause Seventh, Section 4, Clause Eleventh, Section 5, Clause Fourth, Section 8, Regulation XV. 1816, Clause Third, Section 6, Regulation I. 1827, Clause Third, Section 6, Regulation VII. 1827, Section 5, Regulation VI. 1828, Section 4, Regulation IV. 1832 of the Madras Code, be repealed.

III. And it is hereby enacted, that Clause Third, Section 47, Clause Second, Section 48, Section 55, Regulation II. 1827 of the Bombay Code; and so much of Clause First, Section 7, Regulation XXIX. 1827 of the same Code, as empowers the Zillah Judges of the Deccan and Kandeish to examine Pleaders and grant Certificates of qualification to practice in their Courts, be repealed.

IV. And it is hereby enacted, that the Office of Pleader in the Courts of the East India Company shall be open to all persons of whatever nation or religion, provided that no person shall be admitted a Pleader in any of those Courts unless he have obtained a Certificate in such manner as shall be directed by the Sudder Courts that he is of good character and duly qualified for the Office, any Law or Regulation to the contrary notwithstanding.

V. Provided nevertheless, and it is hereby enacted, that every Barrister of any of Her Majesty's Courts of Justice in India, shall be entitled as such to plead in any of the Sudder Courts of the East India Company, subject however to all the Rules in force in the said Sudder Courts applicable to Pleaders whether relating to the language in which the Court is to be addressed or to any other matter.

VI. And it is hereby enacted, that Section 25, Regulation XXVII. 1814, of the Bengal Code, Section 25, Regulation XIV. 1816, of the Madras Code, and Section 52, Regulation II. 1827, of the Bombay Code, shall cease to be enforced, excepting for the purpose specified in Section VII. of this Act.

VII. And it is hereby enacted, that parties employing authorized Pleaders in the said Courts shall be at liberty to settle with them by private agreement the remuneration to be paid for their professional services, and that it shall not be necessary to specify such agreement in the Vakalutnama; provided that when costs are awarded to a party in any regular Suit, original or appeal, decided on the merits, against another party, the amount to be paid on account of fees of Pleaders, shall be calculated according to the Rules contained in the Sections of Regulations specified in Section VI. of this Act; and that when costs are awarded in other cases the amount to be paid on account of such fees shall be one-fourth of what it would have been in a regular Suit decided on its merits.

VIII. And it is hereby enacted, that private agreements between parties and their Pleaders respecting the remuneration to be paid for professional services shall not be enforced otherwise than by a regular Suit.

IX. And it is hereby enacted, that so much of Section 20, Regulation XXVII. 1814, of the Bengal Code, and of Section 20, Regulation XIV. 1816 of the Madras Code, as prescribes the rate of fees to be received by authorized Pleaders for legal opinions, be repealed; and that persons taking such opinions from authorized Pleaders shall be at liberty to settle with them by private agreement the remuneration to be paid for such opinions.

X. And it is hereby enacted, that whenever a Pleader has rendered himself liable to a fine in the Court of a Principal Sudder Ameen or Sudder Ameen, it shall be competent to such Principal Sudder Ameen or Sudder Ameen to impose such fine; provided that an appeal from all orders imposing such fines shall lie to the Zillah or City Judge, whose decision thereon shall be final.

XI. And it is hereby enacted, that the Rules applicable to Pleaders in the Courts of the Zillah and City Judges, shall henceforth be applicable, so far as they are capable of application, to Pleaders in the Moonsiffs' Courts.

XII. And it is hereby enacted, that whenever a Pleader has conducted himself in such a manner in the Court of a Moonsiff as would have rendered him liable to a fine if he had so conducted himself in the Court of a Zillah or City Judge, it shall be competent to such Moonsiff to impose such fine; provided that an appeal from all orders imposing such fines shall lie to the Zillah or City Judge, whose decision thereon shall be final.

XIII. And it is hereby enacted, that nothing in this Act contained shall apply to Vakeels who may be employed in the Courts of the Village Moonsiffs, or before the Village or District Punchayets, or before the Collectors of Zillahs, under the Provisions of Regulations IV., V., VII. and XII. 1816 of the Madras Code.

G. A. BUSHBY,
Secy. to the Govt. of India.

FORT WILLIAM,
HOME DEPARTMENT,
LEGISLATIVE,
THE 7TH JANUARY, 1846.

The following Act is passed by the Hon'ble the President of the Council of India in Council on the 7th of January 1846, with the assent of the Right Hon'ble the Governor General of India, which has been read and recorded.

Ordered, that the Act be promulgated for general information.

ACT No. II. OF 1846.

An Act relating to unscrewed Cotton exported from the Continent of India and imported at the Bombay Presidency.

I. It is hereby enacted, that unscrewed Cotton Wool shall be allowed to be exported from any Subordinate Port of the Bombay Presidency to the Port of Bombay, free of the Duty specified in Schedule B of Act No. I. of 1838, and to the Port of Bombay from any Port of the Madras Presidency, free of the Duty specified in Schedule B of Act No. VI. of 1844, to which Port of the Madras Presidency the Governor in Council thereof may from time to time be pleased by a Notification in the Official Gazette to grant such exemption of that Duty: Provided that the Cotton Wool so exported shall not be shipped on a Square-rigged Vessel.

II. And it is hereby enacted, that Cotton Wool shall be allowed to be imported into the Port of Bombay, from any part of the Continent of India, free of the Duty specified in Schedule A of the said Act No. I. of 1838.

G. A. BUSHBY,
Secy. to the Govt. of India.

FORT WILLIAM,
HOME DEPARTMENT,
LEGISLATIVE,
THE 7TH JANUARY, 1846.

The following Act is passed by the Hon'ble the President of the Council of India in Council on the 7th of January 1846, with the assent of the Right Hon'ble the Governor General of India, which has been read and recorded.

Ordered, that the Act be promulgated for general information.

ACT No. III. OF 1846.

An Act for the establishment and maintenance of field boundary marks in the Presidency of Bombay.

Whereas it is desirable, with a view to the better definition and security of landed property, the prevention of encroachments and disputes, and the identification of lands assessed to, or exempted from, the public revenue, that provision should be made for the establishment and maintenance of permanent marks to distinguish the boundaries of fields:

I It is hereby enacted, that it shall be lawful, within the territories subject to the Presidency of Bombay, for such Revenue Officers as the Governor in Council may entrust with that authority, to require that marks be erected and maintained by the Owners or Occupants on the boundaries of fields, of such materials, and in such number as may appear to such Officers sufficient for permanently distinguishing the limits of those fields.

II. And it is hereby enacted, that the requisition shall be served on the persons owning or occupying each field according to the Form A. annexed to this Act, and in the event of these persons not being found in the Village, that the said requisition shall be posted at the Village Chowree or other conspicuous place in the Village, which shall be held to be a sufficient service.

III. And it is hereby enacted, that in default of the Owners or Occupants of the fields complying with the requisition, the said Revenue Officers shall give directions for the erection and repair of such field boundary marks, the cost of which shall be equitably apportioned on the fields which they serve to distinguish, and shall be charged to the persons possessing a right of ownership or occupancy in such fields, or if there are no such persons forthcoming, to the revenues of the Village in which the fields are situated.

IV. And it is hereby enacted, that no person being out of possession and claiming a right of ownership or occupancy in fields, the cost of erecting or maintaining whose boundary marks has been charged to the revenues of the Village, in consequence of his neglecting to defray the same, shall have his claim allowed until he makes good all sums so charged.

V. And it is hereby enacted, that any person who may be convicted of wilfully erasing, removing, or injuring field boundary marks, shall be liable to a fine not exceeding fifty Rupees for each mark so erased, removed, or injured, one half of which fine may be awarded on conviction to the informer, and

the other half shall be chargeable with the cost of restoring the mark.

VI. And it is hereby enacted, that authority for the assessment and realization of all sums due under the provisions of this Act, whether as costs or penalties, shall be vested in the Revenue Officers authorized to provide for the erection and maintenance of field boundary marks, and shall be exercised by them in conformity with the rules prescribed for the assessment and realization of Revenue demands in general, and that the proceedings of those Officers in all such matters shall be recorded in writing, and shall be subject to appeal to the Revenue authorities to whom they are subordinate.

G. A. BUSHBY,
Secy. to the Govt. of India.

FORM A.

Whereas you are the Owner (Occupant as the case may be) of the field in the Village of you are hereby required to fix boundary marks to the said field (by ridging or raising mounds of earth at the angles, or in such other mode as may be determined) or to repair its present boundary, within days from this date, in default of which the same will be done by the Government Officers, and the cost recovered from you under Act III. of 1846.

FORT WILLIAM,
HOME DEPARTMENT,
LEGISLATIVE,

THE 7TH JANUARY, 1846.

The following Act is passed by the Hon'ble the President of the Council of India in Council on the 7th of January 1846, with the assent of the Right Hon'ble the Governor General of India, which has been read and recorded.

Ordered, that the Act be promulgated for general information.

ACT No. IV. OF 1846.

An Act for amending the Law regarding the Sale of Land in Execution of Decrees in the Territories subject to the Presidency of Fort William in Bengal.

I. It is hereby enacted, that so much of Sections 10 and 11. Regulation I. 1793, Section 7, Regulation XXVII. 1795, Sections 37 and 38, Regulation XXV. 1803, and Sections 27 and 28, Regulation IX. 1805, as relates to the Adjustment of the Government Jumma on lands exposed to public sale in satisfaction of the decrees of the Courts of Civil Judicature, Regulations XLV. 1793, XX. 1795, and XII. 1796, Sections 15 to 26, (both inclusive) Regulation XXVI. 1803, so much of Sections 27 and 28 of the same Regulation as relates to the satisfaction of decrees, and Clauses Second and Third, Section 4, Regulation VII. 1825, all of the Bengal Code, be repealed.

II. And it is hereby enacted, that all Regulations or parts of Regulations which extend any of the Regulations or parts of Regulations herein before repealed, be also repealed.

III. And it is hereby enacted, that in the Territories subject to the Presidency of Fort William in Bengal, except the North West Provinces, attachments and sales of land, or of any interest in land in satisfaction of the decrees or other process of the Courts of Civil Judicature, shall be made by such Courts or under their directions, and that the Rules now in force for the attachment and sale of such real property as the Courts of Civil Judicature are now authorized to sell in satisfaction of decrees, without application to the Revenue Authorities, shall apply to attachments and sales made under the authority of this Act.

IV. And it is hereby enacted, in addition to the said Rules, that in the said Territories, except as aforesaid, whenever a holder of a decree of any Court of Civil Judicature shall apply to such Court for the sale in execution of any Estate paying Revenue to Government, or any portion of any such Estate, he shall, at the time of making such application, file an authenticated Extract from the Register of the Collector's Office, specifying the Jumma of such Estate, which shall be inserted in the Notification of Sale.

V. And it is hereby enacted, in addition to the said Rules, that in the said Territories, except as aforesaid, the purchaser at any such sale shall be required to deposit immediately either in Cash, Bank of Bengal Notes, or Post Bills, or Government Securities duly endorsed, fifteen per cent. on the amount of his bid, and in default of such deposit such land or interest therein shall forthwith be put up again and sold, and if the purchaser having paid the deposit required shall neglect or refuse to pay the purchase money, within the period which may be stipulated, the deposit shall be forfeited and shall be applied as if it were purchase money, and the land or interest therein, or such portion thereof as may be sufficient to satisfy what remains due, shall be again put up to sale, due notification having been first given.

VI. And it it hereby enacted, that in the North West Provinces of the Territories subject to the Presidency of Fort William in Bengal, attachments and sales of land or of any interest in land in satisfaction of the decrees or other process of the Courts of Civil Judicature, shall (except in the case of land which the Courts themselves are now by law authorized to attach and sell) be made by the Collector or any of his subordinate Officers under his directions, upon the requisition of such Courts.

VII. And it is hereby enacted, that in the last mentioned Provinces, every such requisition shall specify the number of the suit, the Court which made the decree, the amount to be realized, the names of the parties, distinguishing those whose land or interest it is intended to sell, and the amount for which each is liable, if they are severally liable, and the land or interest which each is alleged in the Schedule of the party applying for execution, to be possessed of.

VIII. And it is hereby enacted, that in the last mentioned Provinces the Collector shall issue a Proclamation in the current language of the country of any intended sale of land or any interest therein, thirty days at least before the day appointed for the sale, exclusive of the day of sale, and of the day on which the Proclamation is issued, and the said Proclamation shall specify the name of the person whose land or whose rights and interests in certain land are to be sold, and the Jumma of the Estate constituting the property, or in which the property is situate; also particulars of the property to be sold, of the time and place of sale, and of the amount due for the recovery of which the sale is ordered, and such Proclamation shall be fixed up in some conspicuous place within the village or town in which the said land is situate, or which is nearest to the said land, and in the Cutcheries of the Local Moonsiff, of the Collector, of the Zillah or City Judge, and of the Court from which the requisition issued.

IX. And it is hereby enacted, that in the last mentioned Provinces the provisions contained in Section V. of this Act shall be applicable to sales of land or any interest in land in execution of decrees of Court or other Judicial process.

X. And it is hereby enacted, that in the Territories subject to the Presidency of Fort William in Bengal, sales of land or of any interest in land in execution of decrees of Court or other Judicial process, shall be of the nature of private transfers.

XI. And it is hereby enacted, that in the Territories subject to Presidency of Fort William in Bengal, the Courts of Sudder Dewanny Adawlut shall, from time to time, frame such Rules as to them shall seem meet, and as shall not be repugnant to any thing in this Act contained, for the attachment and sale of property in satisfaction of decrees or other process of the Courts of Civil Judicature, which Rules shall, after they have been approved by the Governor General of India in Council, have the same force as if they had been part of this Act, until revoked by the said Courts of Sudder Dewanny Adawlut with the approbation of the said Governor General of India in Council, or by the said Governor General of India in Council.

XII. And it is hereby enacted, that in the Territories subject to the Presidency of Fort William in Bengal, all applications which may have been made by the Courts of Civil Judicature to the Revenue Authorities for the sale of land, or of any interest in land in satisfaction of decrees or other process of such Courts, previously to the passing of this Act, shall be proceeded upon as if this Act had not been passed.

XIII. And it is hereby enacted, that nothing contained in this Act shall affect the process of Her Majesty's Supreme Court of Judicature, or of the Court of Requests at Calcutta, or of any Court in the Settlements in the Straits of Malacca.

G. A. BUSHBY,
Secy. to the Govt. of India.

FORT WILLIAM,
HOME DEPARTMENT,
LEGISLATIVE,
The 7th January, 1846.

The following Draft of a proposed Act was read in Council for the first time on the 7th of January 1846.

Act No. —— of 1846.

An Act for the establishment and maintenance of boundary marks in the North Western Provinces of Bengal.

Whereas it is desirable with a view to the better definition and security of landed property, the prevention of encroachments and disputes, and the identification of lands assessed to, or exempted from, the public revenue, that provision should be made for the establishment and maintenance of permanent marks to distinguish the boundaries of Fields or Estates:

I. It is hereby enacted, that it shall be lawful within the Territories subject to the Government of the North Western Provinces of Bengal, for such Revenue Officers as the Lieutenant Governor may entrust with that authority, to require that marks be erected and maintained by the Owners or Occupants on the boundaries of Fields or Estates, of such materials and in such number as may appear to such Officers sufficient for permanently distinguishing the limits of those Fields or Estates.

II. And it is hereby enacted, that the requisition shall be served on the persons owning or occupying each Field or Estate according to the Form A. annexed to this Act, and in the event of these persons not being found in the Village that the said requisition shall be posted at the Village Chowree or Chopal, or other conspicuous place in the Village, which shall be held to be a sufficient service.

III. And it is hereby enacted, that in default of the Owners or Occupants of the Fields or Estates complying with the requisition, the said Revenue Officers shall give directions for the erection and repair of such boundary marks, the cost of which shall be equitably apportioned on the Fields or Estates which they serve to distinguish, and shall be charged to the persons possessing a right of ownership or occupancy in such Fields or Estates, or if there are no such persons forthcoming, to the Revenues of the Village in which the Fields are situated.

IV. And it is hereby enacted, that no person being out of possession and claiming a right of ownership or occupancy in Fields or Estates, the cost of erecting or maintaining whose boundary marks has been charged to the Revenues of the Village, in consequence of his neglecting to defray the same, shall have his claim allowed until he makes good all sums so charged.

V. And it is hereby enacted, that any person who may be convicted of wilfully erasing, removing or injuring such boundary marks, shall be liable to a fine not exceeding Fifty Rupees for each mark so erased, removed or injured; one-half of which fine may be awarded on conviction to the informer and the other half shall be chargeable with the cost of restoring the mark.

VI. And it is hereby enacted, that authority for the assessment and realization of all sums due under the provisions of this Act, whether as costs or penalties, shall be vested in the Revenue Officers authorized to provide for the erection and maintenance of boundary marks, and shall be exercised by them in conformity with the rules prescribed for the assessment and realization of Revenue demands in general, and that the proceedings of those Officers in all such matters shall be recorded in writing, and shall be subject to appeal to the Revenue Authorities to whom they are subordinate.

Ordered, that the Draft now read be published for general information.

Ordered, that the said Draft be reconsidered at the first meeting of the Legislative Council of India, after the 7th day of March next.

G. A. BUSHBY,
Secy. to the Govt. of India.

FORM A.

Whereas you are the Owner (Occupant as the case may be) of the Field (or Estate) in the Village of , you are hereby required to fix boundary marks to the said Field or Estate (by ridging or raising mounds of earth at the angles, or in such other mode as may be determined) or to repair its present boundary within days from this date, in default of which the same will be done by the Government Officers and the cost recovered from you under Act of 1846.

G. H. Huttmann, Bengal Military Orphan Press.

SECOND SUPPLEMENT TO

The Calcutta Gazette.

Published by Authority.

SATURDAY, JANUARY 17, 1846

No. 90.

ORDERS BY THE HON'BLE THE DEPUTY GOVERNOR OF BENGAL.

APPOINTMENTS.

THE 10TH JANUARY, 1846.

Mr. J. Staniforth to be Additional Sessions Judge for the Districts of the 24-Pergunnahs, Hooghly, Nuddea and East Burdwan.

Mr. T. Bruce to be Civil and Sessions Judge of Tipperah, making over charge of the Judge's office of Nuddea to the Principal Sudder Ameen.

Mr. R. E. Cunliffe to officiate as Civil and Sessions Judge of Nuddea, until further orders.

Mr. F. Skipwith to officiate as Salt Agent of Chittagong.

Mr. J. H. Crawford to be Collector of the 24-Pergunnahs, continuing to officiate as Salt Agent at Hidgellee, until further orders.

The appointment notified in the Calcutta Gazette on the 7th instant, of Mr. J. R. Colvin to be Additional Sessions Judge for the Zillahs of the 24-Pergunnahs, Hooghly, Nuddea and East Burdwan, has been cancelled.

THE 14TH JANUARY, 1846.

Dr. R. Collum, Civil Assistant Surgeon at Hazareebaugh, to be also Post Master at that Station.

Mr. H. Piddington to be President of Marine Courts for the trial of Officers of the Pilot Service under Act No. XXIV. of 1845.

THE 15TH JANUARY, 1846.

Mr. W. H. Elliott to be Joint Magistrate and Deputy Collector of Furreedpore.

LEAVE OF ABSENCE.

THE 14TH JANUARY, 1846.

Mr. A. Reid, Collector of Hooghly, for five days during the Mohurrum Vacation.

The leave of absence for one month, granted on 17th ultimo, to Mr. E. F. Lautour, Officiating Magistrate of Behar, is cancelled at his request.

Mr. C. T. Sealy, Officiating Joint Magistrate and Deputy Collector of Noacolly, for one month, on private affairs, making over charge of his office to his Assistant Mr. J. W. Dalrymple, who will officiate as Joint Magistrate and Deputy Collector of Noacolly, until further orders.

NOTIFICATIONS.

THE 13TH JANUARY, 1846.

The following Assistant Surgeons are placed temporarily at the disposal of His Excellency the Commander in Chief for Regimental duty:

Mr. J. G. Vos.
" R. O'Shaughnessy.
" C. N. Sissmore.
" J. Squire.
" J. G. D'C. Denham.
" G. Turner.
" J. Jowett.
" D. J. O'Callaghan.
" W. C. B. Eastwell.
" J. R. Bedford.
" R. H. Irvine.
" A. Grant.
" J. Esdaile.
" A. Kean.
" S. M. Griffith.

THE 15TH JANUARY, 1846.

Mr. J. Staniforth, Additional Sessions Judge of the 24-Pergunnahs, Hooghly, Nuddea and East Burdwan, assumed charge of his office on the 12th instant.

Mr. H. V. Hathorn, Civil and Sessions Judge of Behar, resumed charge of his office on the 7th instant.

Mr. A. Forbes, Collector of Rajshahye, assumed charge of his office, and of the Magistracy of that District, on the 12th instant.

Mr. H. Scanlan received temporary charge of the Medical duties of the Civil Station of Backergunge on the 6th instant.

Messrs. F. A. Lushington and W. C. S. Cuningham, of the Civil Service, embarked for England on board the Steam Ship "Hindoostan," which vessel was left by the Pilot at Sea on the 10th instant.

THE 15TH JANUARY, 1846.

FURLOUGH.

The following Disposition List of Furloughs is published for the information of Registered Applicants consequent upon the expiry of Mr. W. Onslow's furlough.

By Expiry,—

Mr. W. Onslow, ... Mr. J. A. Craigie—admitted under Medical Certificate.

Furloughs that will be available by return or expiry to the 31st March 1846.	Furloughs to be allotted to registered applicants.
1 F. O. Wells, 10th Feb. 1846.	Mr. James Alexander.
2 H. F. James, ditto.	
3 E. H. Morland, 28th ditto.	
4 R. Alexander, 1st March.	
5 A. C. Bidwell, 5th ditto.	
6 W. D. H. Routh, ditto.	
7 H. C. Halket, 21st ditto.	

By order of the Hon'ble the Deputy Governor of Bengal,

FRED. JAS. HALLIDAY,

Secy. to the Govt. of Bengal.

G. H. Huttmann, Bengal Military Orphan Press.

Numb. 6. [75]

The Calcutta Gazette.

Published by Authority.

☞ *It is requested that Government Notifications for the Calcutta Gazette, of any length, may be sent to the Press by Noon of Tuesdays and Fridays; and those of a few lines only, before 5 P. M. of those days.*

WEDNESDAY, JANUARY 21, 1846.

No. 4 of 1846.

NOTIFICATION.

JUDICIAL DEPARTMENT,

Camp Ferozepore,

THE 7TH JANUARY, 1846.

The Right Honorable the Governor General has been pleased to sanction the Appointment of Mr. Assistant Surgeon Wells, 74th Regiment N. Infantry, to perform the Civil Medical Duties of the Station of Hoshungabad, vice Mr. Assistant Surgeon Comyn proceeded with his Regiment to Banda.

F. CURRIE,
Secretary to the Govt. of India,
with the Govr. General.

No. 47.

NOTIFICATION.

FOREIGN DEPARTMENT,

Ferozepore,

THE 8TH JANUARY, 1846.

Captain F. A. Close, 65th Native Infantry, is appointed to the Command of the 2d Regiment of Cavalry Scindiah's Contingent, vacant by the death of Captain Lumsdaine.

F. CURRIE,
Secretary to the Govt. of India,
with the Govr. Genl.

No. 48 of 1846.

NOTIFICATION.

Camp Ferozepore,

FOREIGN DEPARTMENT,

THE 8TH JANUARY, 1846.

Mr. H. Vansittart, appointed in General Orders of the 25th ultimo, to the temporary charge of the Kythul and Umballa Offices, assumed charge of the same on the 1st instant.

F. CURRIE,
Secy. to the Govt. of India,
with the Governor General.

GENERAL ORDERS BY THE RIGHT HON'BLE THE GOVERNOR GENERAL OF INDIA.

CAMP FEROZEPORE, 3*d January*, 1846.

The following Extract of a Resolution of the Governor General in the Foreign Department, dated Ferozepore, the 2d January 1846, No. 6, is published in General Orders:

The Governor General is pleased to resolve that four Corps of Irregular Cavalry, of the strength and complement detailed below, shall be forthwith raised at the following Stations, Ferozepore, Loodiana, Hansi and Delhi.

Strength of each Regiment.

1 Commandant.
1 Second in Command.
1 Adjutant.
1 Surgeon.
4 Ressaldars.
4 Ressaidars.
8 Naib Ressaldars.
8 Jemadars.
8 Kote Duffadars.
64 Duffadars.
8 Nishan Burdars.
8 Trumpeters.
688 Sowars.

Staff.

1 Woordee Major.
1 Nukeeb.
8 Vakeels.
1 English Writer.
1 Persian Writer.
1 Native Doctor.
2 Second Class ditto.

Non-Effective.

1 Trumpet Major.

Establishment.

8 Lascars.
8 Bheesties.
1 Chowdry.
1 Mootsuddy.
3 Flagmen.

The Pay and Allowances of these Corps will be the same as the Irregular Cavalry Corps of the British Army.

With reference to the above Resolution the Governor General is pleased to nominate the following Officers to the four new Corps of Irregular Cavalry :

10th Regiment, Head Quarters Hansi.

Major W. Mayne, 37th N. I., Commandant.

—— —— —— —— 2d in Command.

11th Regiment, Head Quarters Loodiana.

Lieut. J. G. Holmes, 59th N. I., Commandant.

Lieut. F. J. Smallpage, 55th N. I., 2d in Command.

12th Regiment, Head Quarters Ferozepore.

Captain T. Quin, 4th Light Cavalry, Commandant.

Lieutt. W. C. Alexander, 10th L. C., 2d in Command.

13th Regiment, Head Quarters Delhi.

Captain James Skinner, Commandant.

—— —— —— 2d in Command.

(Signed) F. CURRIE,
Secretary to Government with the Governor General.

J. STUART, *Lt.-Col*,
Secy. to the Govt. of India, Mily. Dept., with the Governor General.

CAMP, FEROZEPORE, *7th January*, 1846.

Lieutenant T. T. Tucker, of the 8th Regiment Light Cavalry, is appointed Adjutant of the Body Guard, vice Lieutenant W. Fisher killed in action.

J. STUART, *Lt.-Col.*,
Secy. to the Govt. of India, Mily. Dept, with the Govr. General.

CAMP, FEROZEPORE, *7th January*, 1846.

The following Appointments are made in the Department of the Adjutant General of the Army:

Brevet Major C. Ekins, of the 7th Light Cavalry, 2d Assistant, to be 1st Assistant, and Captain H. T. Tucker, of the 8th Regiment Native Infantry, to be 2d Assistant Adjutant General of the Army, from the 31st December 1845, in succession to Captain J. R. Lumley, permitted, at his own request, to resign his Appointment of 1st Assistant Adjutant General of the Army from that date.

J. STUART, *Lt.-Col.*,
Secy. to the Govt. of India, Mily. Dept., with the Govr. Genl.

CAMP, FEROZEPORE, *10th January*, 1846.

In continuation of G. O. of yesterday, the following Non-Commissioned Officers, of the Corps of Sappers and Miners, are directed to rejoin the Head Quarters of the Corps with the Army of the Sutlege, with all practicable expedition, viz.

Sergeant Harding, at present at Umballah under the Executive Engineer.

Sergeant S. McMurray, at present under the Executive Engineer Delhi Division.

Sergeant Staunton, at present at Ferozepore under the Executive Engineer.

Sergeant Bremmer, at present on the Delhi Canal.

Brigadier E. J. Smith, C. B., Chief Engineer with the Army of the Sutlege, is authorized to entertain five hundred Bildars; and the following Establishment for the Engineer Park, viz.

1 Tindal.
25 Clashies.
1 Mate Carpenter.
10 Carpenters.
1 Mate Smith.
3 Filemen.
3 Firemen.
4 Hammermen.
3 Moochies.
3 Khemadoze or Tent Sewers.
2 Puckallies.
4 Bheesties.

J. STUART, *Lt.-Col.*,
Secy. to the Govt. of India, Mily. Dept. with the Govr. Genl.

No. 21.

FORT WILLIAM,
FINANCIAL DEPARTMENT,
THE 22D DECEMBER, 1845.

NOTIFICATION.

Notice is hereby given, that as the Amount of the Year's Supply required from India by the Hon'ble the Court of Directors in aid of their Home Treasury, has been provided in full, no further Advances on the hypothecation of Goods will be made by the Governments of Bengal, Madras, or Bombay, during the course of the Current Official Year.

By order of the Hon'ble the President of the Council of India in Council,

J. A. DORIN,
Secy. to the Govt. of India.

No. 2.

FORT WILLIAM,
FINANCIAL DEPARTMENT,
THE 15TH JANUARY, 1846.

NOTIFICATION.

Notice is hereby given, that the Salaries, Pay, Batta and Allowances of the Civil, Military and Marine Departments for January 1846, will be payable as under—

Military and Marine Departments, on or after Tuesday, the 10th Proximo.

Civil Ditto, on or after Saturday, the 14th Proximo.

By order of the Honorable the President in Council,

J. A. DORIN,
Secy. to the Govt. of India

NOTIFICATION.

THE 31ST DECEMBER, 1845.

The Hon'ble the Deputy Governor having Renewed the Government Contract with the Military Orphan Press, is pleased to interdict all Government Officers from employing other than that Press for the execution of Public Work.

By order of the Hon'ble the Deputy Governor of Bengal,

FRED. JAS. HALLIDAY,
Secy. to the Govt. of Bengal.

No. 89 A.

NOTIFICATION.

Camp Cholepore,

JUDICIAL DEPARTMENT,

THE 14TH JANUARY, 1846.

The services of Mr. C. A. Elderton, Civil Assistant Surgeon of Meerut, are placed at the disposal of His Excellency the Commander-in-Chief for Regimental duty, and that Officer is directed to join the Army on the N. W. Frontier by Dak without delay.

By order of the Hon'ble the Lieutt. Governor N. W. Provinces,

J. THORNTON,
Secretary to Govt. N. W. P.

No. 94 of 1846.

ORDERS BY THE HON'BLE THE LIEUTENANT GOVERNOR OF THE NORTH WESTERN PROVINCES.

AGRA,

JUDICIAL AND REVENUE DEPARTMENT,

THE 10TH JANUARY, 1846.

LEAVE OF ABSENCE.

Mr. Edward Clive Bayley, Assistant to the Magistrate and Collector of Meerut, for one month, under Section XI. of the Absentee Rules.

A. SHAKESPEAR,
Asst. Secy. to Govt. N. W. P.

No. 99 of 1846.

AGRA,

JUDICIAL DEPARTMENT,

THE 10TH JANUARY, 1846.

The leave of absence for one month granted in Orders of the 29th ultimo, to Mr. George Powney Thompson, Judge of the Sudder Dewanny and Nizamut Adawlut N. W. P., is cancelled.

A. SHAKESPEAR,
Asst. Secy. to Govt. N. W. P.

No. 99 A. of 1846.

NOTIFICATION.

Camp Benares,

JUDICIAL DEPARTMENT,

THE 15TH JANUARY, 1846.

All Officers in charge of Police Battalions, whether for a time or permanently, are invested with the powers of a Joint Magistrate at the places where their Corps may be stationed.

By order of the Honorable the Lieutenant Governor N. W. Provinces,

J. THORNTON,
Secy. to Govt. N. W. P.

No. 100 A of 1846.

Camp Benares,

JUDICIAL DEPARTMENT,

THE 15TH JANUARY, 1846.

APPOINTMENT.

Captain G. Parker, 2nd in Command of the Bundelkund Police Battalion, is appointed to the temporary Command of the Umballa Police Battalion.

J. THORNTON,
Secy. to Govt. N. W. P.

No. 104 of 1846.

AGRA,

JUDICIAL AND REVENUE DEPARTMENT,

THE 10TH JANUARY, 1846.

LEAVE OF ABSENCE.

Mr. Robert Spankie, Assistant to the Magistrate and Collector of Mynpoory, for one month, under Section XII. of the Absentee Rules.

A. SHAKESPEAR,
Asst. Secy. to Govt. N. W. P.

No. 116 of 1846.

AGRA,

JUDICIAL AND REVENUE DEPARTMENT,

THE 13TH JANUARY, 1846.

LEAVE OF ABSENCE.

Mr. John Shore Dumergue, Joint Magistrate and Deputy Collector of Mirzapore, for fifteen days, in extension of the leave granted him in Orders of the 30th September last.

A. SHAKESPEAR,
Asst. Secy. to Govt. N. W. P.

No. 141 of 1846.

AGRA,

JUDICIAL AND REVENUE DEPARTMENT,

THE 14TH JANUARY, 1846.

Mr. Hugh D. Sandeman, Assistant to the Magistrate and Collector of Goorgaon, is invested with the Special powers described in Clause III. Section II. Regulation III. of 1821.

A. SHAKESPEAR,
Asst. Secy. to Govt. N. W. P.

No. 25 of 1846.

GENERAL ORDERS BY THE HON'BLE THE PRESIDENT OF THE COUNCIL OF INDIA IN COUNCIL.

FORT WILLIAM, 16*th January*, 1846.

The following Table of Pay and Allowances of the Pay Masters and Quarter Masters of Her Majesty's Service, Supplementary to the Table No. 1, annexed to the General Order No. 350, of the 21st November 1845, is published for general information:

Table of Pay and Allowances of the Pay Masters and Quarter Masters of Her Majesty's Service, at the Three Presidencies, in Cantonment and in the Field, the same for any month.

	In Garrison or Cantonment within 200 miles of direct distance from the seat of Government of each Presidency.					In the Field and in Garrison or Cantonment beyond 200 miles of direct distance from the seat of Government of each Presidency.				
	Pay & Indian Allowances.	Regimental House Rent.	Horse Allowance.	Tentage.	Total.	Pay & Indian Allowances.	Extra Batta.	Horse Allowance.	Tentage.	Total.
H. M.'s Cavalry.										
Pay Master, on first Appointment,	279 8 0	50	90 0 0	75	494 8 0	279 8 0	91 5 0	90 0 0	75	535 13 0
Ditto, after 5 years' Service,	309 15 0	50	90 0 0	75	524 15 0	309 15 0	91 5 0	90 0 0	75	566 4 0
Ditto, ditto 15 ditto,	340 6 0	50	90 0 0	75	555 6 0	340 6 0	91 5 0	90 0 0	75	596 11 0
Ditto, ditto 20 ditto,	370 13 0	50	90 0 0	75	585 13 0	370 13 0	91 5 0	90 0 0	75	627 2 0
Ditto, ditto 25 ditto,	401 4 0	50	90 0 0	75	616 4 0	401 4 0	91 5 0	90 0 0	75	657 9 0
Quarter Master, on first Appointment,	161 2 3	25	60 0 0	50	296 2 3	161 2 3	45 10 6	60 0 0	50	316 12 9
Ditto, after 10 years' Service,	185 7 10	25	60 0 0	50	320 7 10	185 7 10	45 10 6	60 0 0	50	341 2 4
Ditto, ditto 15 ditto,	203 12 1	25	60 0 0	50	338 12 1	203 12 1	45 10 6	60 0 0	50	359 6 7
H. M.'s Infantry.										
Pay Master, on first Appointment,	279 8 0	50	....	75	404 8 0	279 8 0	91 5 0	....	75	445 13 0
Ditto, after 5 years' Service,	309 15 0	50	....	75	434 15 0	309 15 0	91 5 0	....	75	476 4 0
Ditto, ditto 15 ditto,	340 6 0	50	....	75	465 6 0	340 6 0	91 5 0	....	75	506 11 0
Ditto, ditto 20 ditto,	370 13 0	50	....	75	495 13 0	370 13 0	91 5 0	....	75	537 2 0
Ditto, ditto 25 ditto,	401 4 0	50	....	75	526 4 0	401 4 0	91 5 0	....	75	567 9 0
Quarter Master, on first Appointment,	164 0 3	30	....	50	244 0 3	164 0 3	60 14 0	....	50	274 14 3
Ditto, after 10 years' Service,	188 5 9	30	....	50	268 5 9	188 5 9	60 14 0	....	50	299 3 9
Ditto, ditto 15 ditto,	206 10 0	30	....	50	286 10 0	206 10 0	60 14 0	....	50	317 8 0

W. M. N. STURT, *Major,*
Offg. Secy. to the Govt. of India,
Mily. Dept.

NOTICE.

MEAN TIME was this day shewn to the Shipping in the River from the Semaphore Tower in the Fort, Two-thirds of a Second (⅔s.) after Mean Noon.

GEORGE WARREN, *Lt.-Col.*,
Town Major.

Fort William, 17th January, 1846.

NOTICE.

MEAN TIME was this day shewn to the Shipping in the River from the Semaphore Tower in the Fort, Half a Second (½s.) before Mean Noon.

GEORGE WARREN, *Lt.-Col.*,
Town Major.

Fort William, 19th January, 1846.

NOTICE.

THE General Treasury will be closed on Saturday the 31st instant, on account of the Hindoo Holiday, Shree Punchomee.

G. UDNY,
Sub-Treasurer.

General Treasury, The 20th January, 1846.

NOTICE.

THE Civil Auditor has more than once, he regrets to say, with inadequate success, called the attention of the Heads of Departments to the necessity of giving with their Monthly Abstracts of Establishment, distinct particulars of their Absent Subordinates and of themselves who are liable to retrenchment in certain cases by the Civil Auditor, when on leave of absence either on Medical or private affairs. Inattention to this imposes upon his Department the labour of tedious research to ascertain the dates they relinquish and resume their respective duties, and as a natural consequence delay in Auditing the Abstracts. The Civil Auditor therefore once more begs publicly to bring the circumstance to the notice of the Departments, and to explain that, the more facilities are afforded, the more dispatch will follow in Auditing their Pay and Allowances.

W. H BELLI,
Civil Auditor.

Fort William, Civil Auditor's Office, The 19th December, 1845.

GENERAL POST OFFICE NOTIFICATION.

IMPORT EXPRESS POSTAGE FROM BOMBAY.

WITH reference to the Notification issued by this Office, under date the 15th ultimo—Notice is hereby given for general information, that by orders of the Government of India, the Bombay General Post Office Notification of the 3d idem, fixing extra rates of Postage on Overland Letters and Papers transmitted thence to Calcutta by Express Mail, has been cancelled, and that the ordinary rates only, will, as heretofore, continue to be charged on covers, forwarded by the usual Import Overland Express from that Presidency.

W. TAYLER,
Post Master General.

Calcutta, Genl. Post Office, the 31st October, 1845.

GENERAL POST OFFICE NOTIFICATION.

Outward Overland Express Mail via Bombay.

NOTICE is hereby given for general information, that an Express Packet, (consisting exclusively of Overland Letters, not exceeding the prescribed maximum weight of 400 Tolas in the aggregate,) intended for conveyance by the Steamer appointed to leave Bombay on the 1st proximo, will be closed at, and despatched from this Office, on Friday, the 23d instant, and that no Letter above one Tola in weight, or any brought after 4 P. M. on that date, (whether the above mentioned weight be completed or not,) will be received for transmission by this opportunity.

No more than two Tolas weight of Letters can be posted, on such occasion, by any one Firm or Individual.

CHAS. CRICHTON,
Deputy Post Master Genl.

Fort William, Genl. Post Office, the 19th January, 1846.

GENERAL POST OFFICE NOTIFICATION.

EXPORT OVERLAND MAIL,

Per P. and O. Co.'s Steamer "Precursor," direct from Calcutta.

NOTICE is hereby given for general information, that the Mails for Suez, and the intermediate Ports, (Madras, Ceylon and Aden,) as well as for Hong Kong, Singapore and Penang, intended for transmission by the Peninsular and Oriental Company's Steam Vessel "Precursor," will be closed at this Office, on Saturday, the 7th proximo, and that an After Packet will be despatched hence on Sunday, the 8th idem, precisely at 1 P. M, with the chance of overtaking that Vessel.

W. TAYLER,
Post Master Genl.

Fort William, Genl. Post Office, The 12th January, 1846.

("PLUNDER OF CALCUTTA MAILS.")

GENERAL POST OFFICE NOTIFICATION.

NOTICE is hereby given, for general information, that the Calcutta Mails, of the 13th and 14th ultimo, were plundered during transit, between Umbala, and Ferozepore.

CHAS. CRICHTON,
Dy. Post Master Genl.

Fort William, General Post Office, The 10th January, 1846.

GENERAL POST OFFICE NOTIFICATION.

AS the Apartments now occupied by the Post Master General at the General Post Office, will be required for the use of the Office, while the Building is undergoing repair, it is requested that any parties wishing to communicate personally with the Post Master General, will, until further notice, call at his private residence, No. 9, Camac Street.

W. TAYLER,
Post Master General.

Fort William, Genl. Post Office, The 16th January, 1846.

IT is hereby notified that unless marked for particular Ships, all Letters received at the General Post Office between Monday the 12th January and Sunday the 18th January, both dates inclusive, were despatched by the undermentioned Vessels, which sailed from Calcutta on dates specified:

Letters received on dates from and to.	By what Ships despatched.	Bound to.	Remarks.
12th to 14th January, ...	Agincourt, ...	Cape of Good Hope and London, ...	Left town on the 15th instant.
15th to 18th ditto, ...	Glorlana, ...	Ditto, ...	Will sail on the 25th ditto.
12th to 18th ditto, ...	Dido, ...	Penang and Singapore, ...	Left town on the 20th ditto.
Ditto, ...	Arratoon Apear, ...	China, ...	Will sail on the 21st ditto.
Ditto, ...	Trio, ...	Mauritius, ...	Left town on the ditto.

CHAS. CRICHTON, *Deputy Post Master General.*

Calcutta, General Post Office, 20th January, 1846.

OVERLAND PRE-PAID LETTERS.

NOTICE.—With reference to the system of optional pre-payment of British Postage in India, upon Letters for places within the United Kingdom of Great Britain, which will come into operation on the 1st of the ensuing month of March, the following rates of Postage will be levied, namely,

Not exceeding ½ an ounce, 8 Annas, ... (1 Shillings)
Above ½, and not exceeding 1 ounce, 1 Rupee, ... (2 Shillings)
Above 1, and not exceeding 2 ounces, 2 Rupees, ... (4 Shillings)
Above 2, and not exceeding 3 ounces, 3 Rupees, ... (6 Shillings)
And so on, increasing 1 Rupee, ... (2 Shillings) for every additional ounce, or fraction of the ounce.

As 5 ounces is the nearest integral of English weight to 12 Tolas, the maximum weight allowed for transmission by Dawk, it is indispensable that letters be not allowed to exceed that weight, to prevent the inconvenience of their being refused at the Post Office.

The option of pre-paying the British Postage is exclusively, limited to Letters transmitted in the Mails sent via Southampton, and such letters must bear the following superscription for the guidance of the Post Office Receivers, viz.

"BRITISH POSTAGE PRE-PAID,

"*Via Southampton.*"

Letters not for places, within the United Kingdom of Great Britain, or which may not require to pass through the English Post Office, to their ulterior destinations, will, as heretofore, be subject to Foreign Steamer, or Red Sea Postage, precisely at the same rates as those fixed for the levy of British pre-paid Postage.

British and Foreign Steamer, or Red Sea Postages, are exclusive of the India ordinary Inland Postage.

It is strongly recommended, both for the convenience of the individuals bringing the letters, and of the Receivers at the Post Office, that Letters intended to be pre-paid should be accompanied by separate receipts, or be entered separately from other descriptions of letters in the Sender's Dawk Receipt Books.

N. B.—These Rules, until further orders, are to apply only, to letters forwarded via Bombay, not to letters transmitted hence by the Steamers Bentinck and Hindostan.

WM. MOORE,
Deputy Post Master.

General Post Office, The 8th February, 1844.

GENERAL POST OFFICE NOTIFICATION.

Inward Overland Packet Signal.

WITH a view of meeting the wishes of the Community by expediting as far as possible, the delivery of Overland Letters, the following arrangements have been made, and are hereby notified for public information.

The moment the Overland Mail reaches this Office, a large black ball will be hoisted half-mast high, on the mast erected on the roof of the building.

When the Letters are stamped, sorted, registered and ready for delivery, the ball will be raised to the mast head.

Parties sending their own Peons with money for payment of the postage on "bearing covers," will of course receive them sooner than those who wait for their delivery by the Office Peons.

As the Mails usually arrive late in the afternoon the Office Peons can seldom go out for delivery before nightfall.

All those therefore, whether Agents or Individuals, who wish to receive their letters *during the night*, are requested to make some arrangement for their receipt and for the payment of postage charged, by *keeping in attendance* at their House or Office, when their Letters are *usually delivered* some person authorized and prepared to receive and pay for them without delay.

Parties experiencing any improper or unusual delay in the delivery of their Letters, are requested to communicate the particulars of the case without delay to the Post Master General.

W. TAYLER,
Post Master General.

Calcutta, Genl. Post Office, The 17th December, 1845.

NOTA BENE.—In the event of the Inward Overland Mail at any time arriving at this Office late in the evening, a large Signal Lanthern, exhibiting a Coloured Light, will be hoisted instead of the Ball.

GENERAL POST OFFICE NOTIFICATION.

Receipt of Letters, &c. at the General Post Office for delivery in Calcutta.

AS it appears that the Public are not generally aware that Letters and Parcels may be posted at the General Post Office for delivery in the City of Calcutta,—Notice is hereby given, that Letters, Papers or Parcels for delivery in Calcutta and the Suburbs, will be received at this Office on payment of Postage, between the hours of 10 A. M. and 2-30 P. M., and distributed the same day. Those brought after 2-30 P. M. will be delivered on the following day.

The following rate of Postage will be charged

Letters not exceeding Quarter Tolas,	6	Pie.
Exceeding ¼ Tola, not exceeding one Tola,	1	Anna.
Account, Voucher, Law Papers, &c. not exceeding 3½ Tolas,	1	„
Exceeding 3½ and not exceeding 6 Tolas,	2	„
Newspaper not exceeding 3½ Tolas,	1	„
Exceeding 3½ Tolas and not exceeding 6 Tolas,	2	„
Parcels not exceeding 50 Tolas,	3	„
Above 50 Tolas and not exceeding 100 Tolas,	6	„
Pamphlets, Books, &c. not exceeding 20 Tolas,	2	„
Above 20 Tolas and not exceeding 40 Tolas,	4	„

W. TAYLER,

Post Master General.

Calcutta, Genl. Post Office,
The 6th December, 1845.

GENERAL POST OFFICE NOTIFICATION.

Tenders for conveyance of Mails.

SEALED Tenders, under cover addressed to the Post Master General, will be received at this Office, until *Monday* the 26th January, 1846, for the conveyance of the Public (Letter and Banghy) Mails, as well as of Dak Travellers, by wheeled Vehicles drawn by Horses, for a period of three years, on the two portions of the Grand Trunk Road between Mungulpore and Sherghotty, and the latter Station and Benares.

The rates of remuneration will depend upon those of speed and therefore be accordingly regulated.

Full particulars of the terms and conditions, and on every other point connected with the matter, may be obtained by any individual desirous of entering into Contract, for the above-mentioned purpose, on his applying *personally* to this Office for the same.

A sufficient amount of deposit, in Government Promissory Notes, as Collateral Security, will be required from the party whose Tender may be accepted for the faithful and satisfactory performance of his Contract.

W. TAYLER,

Post Master General.

Calcutta, General Post Office,
The 30th December, 1845.

NOTIFICATION.

AN examination will be held early in April 1846, in the College of Fort William, for the purpose of filling up existing vacancies in the Secondary or Military Class of the Medical College. All candidates will be expected to possess an adequate knowledge of the Hindoostanee Language, to enable them to read and write it in the Persian or Devanagri character.

All Interpreters of Regiments and Battalions, will be requested through the Military Department, not to grant certificates of qualification to any candidate under the age of fifteen and above that of twenty years: and likewise to reject all who may not pass the prescribed ordeal with a sufficient degree of fluency and facility. Much disappointment, expense and inconvenience have already been experienced by lads from distant Stations being furnished with certificates, who were found on examination quite unqualified for admission, and it is with a view to prevent the recurrence of this that the above measure has been adopted.

Candidates for admission will be required to present themselves before the Secretary to the Medical College, at least three days prior to the day of examination in order that a proper descriptive roll may be prepared, for transmission to the Examiners of the College of Fort William.

All Students in the Military Class are amenable to the Articles of War and regularly enlisted as Soldiers.

No Candidate will be admitted to the School who is physically unfit for the duties of a Soldier.

By order of the Hon'ble the President and Council of Education,

FRED. J. MOUAT, M. D.,

Secretary.

Council of Education,
The 1st January, 1846.

COMMISSARIAT NOTICE.

SEALED Tenders will be received at the Presidency Executive Commissariat Office, until noon, the 14th February next, for the supply from the 1st May, 1846, of the undermentioned Articles for one, two, or three years. Tenders to be accompanied by a Cash Deposit, to the extent hereinafter noted, such deposit to be forfeited, in event of the party failing to lodge the required Security or to execute the necessary Contract Bond, as required by the 10th paragraph of the Notice.

Paragraph 1st.—For European Troops and Hospitals at Fort William, and Dum-Dum and Chinsurah, also on the march from any of the above to other Stations.

		Deposit.
Bread of Soojee (to be prepared at the Commissariat Bakery at Cooley Bazar, for which rent at 100 Rupees per month will be charged) Soojee and Flour,...	Co.'s Rs.	500
Rice, Table,	„	100
Salt,	„	100
Sugar,	„	100
Fire-wood,	„	100
Coffee,	„	500
Fowls, Chickens and Eggs,	„	100
Butter and Milk,	„	100
Earthen Pots,	„	50

Madeira, in quarts and pints Port Wine, in quarts . . Brandy, in quarts . . . Gin, in quarts . . . . Beer, in quarts and pints	}	Co.'s Rs. 500 or 200 Rs. for each, if separately Tendered for.

2d.—For Cattle, &c., at Fort William, Dum-Dum, Barrackpore, &c.

Rice for Elephants, ...	Co.'s Rs.	100
Gear for Elephants & Bullocks in detail (as per List to be seen at the Commissariat Office)		100

3rd. GENERAL

Boats or Bhurs for Shipping Stores, &c.	Co.'s Rs.	100
Bazar Medicines for H. C. Dispensary and Hospitals, (agreeably to List that may be seen on application at the Commissariat Office)		500
Castor Oil, best cold drawn, in French quarts		500
Buffs and other Leather Military Accoutrements for Arsenal supply (agreeably to a List that may be inspected at the Commissariat Office)		500

4th.—Musters of any of the above Articles may be seen on application at the Commissariat Office.

5th.—Tenders to specify distinctly the rates per maund or Rupee, and to be superscribed on the Envelope "Tenders for," (as the Articles may be,) with the name of the Tendering party.

6th.—Separate Tenders are invited for each of the three periods mentioned in the 1st paragraph of this Notice.

7th.—Tenders only will be attended to that have the real names of Applicants, and no more than one Tender from any one party for the same article will be received.

8th—The amount of Security in Cash, or Company's Paper, required as Deposit, is 25 per cent. on the estimated amount of expenditure, limited however on Contracts for 1 year to 10,000 Rs., for 2 years 15,000, and for 3 years 50 per cent., limited in like manner to 20,000 Rupees.

9th.—No Public Carriage will be allowed; all contingent expences to be defrayed by Contractors whose Bills will be paid monthly on presentation with vouchers.

10.—Security to be lodged and Contract Bond executed, within 10 days after notice of the acceptance of Tender, by the Military Board shall have been given, in failure of which, the Deposit considered forfeited, as provided in the 1st paragraph of this Notice, and the next lowest Tender accepted, in likewise the Deposits on rejected Tenders will be returned, so soon as the accepted Contracts shall have been duly executed.

11th.—Any Article of supply objected to by the Receiving or Inspecting Officer shall be submitted in the usual manner to a Committee of Survey, whose decision shall be final in all cases, except of Hospital Supplies, when the decision of the Superintending Surgeon or Medical Board shall be final. Three such rejections in the course of any one month or (30) thirty consecutive days, will subject the Contractor to a fine not exceeding (for any one Article,) 100 Rs. at the discretion of the Commissariat Officer. Five such rejections within the same time will be considered a failure of Contract, and the Commissariat Officer shall then be at liberty to cancel the Contract, the Security in such case being wholly and entirely forfeited to Government.

12th—As Government Servants are strictly prohibited from holding or participating in Contracts, Parties Tendering are cautioned against forming any such connexion with the Commissariat Office Establishment or Servants of the Department. If such be at any time discovered to exist the Contract shall be considered annulled and the Security forfeited to Government.

13th.—It is to be distinctly understood, that any infringement of any of the Articles of Agreement will subject Contractors to the total forfeiture of Security, and also if deemed necessary to the Contract being cancelled.

14th.—Every Tender to be accompanied by a printed or manuscript copy of this Advertisement, signed by the Tendering Party, which shall be held as an acknowledgment that the party has agreed to the several Conditions specified in this Advertisement, and no Tenders, deficient in this respect, will be attended to.

15th.—The Tenders will be opened by the Commissariat Officer at noon, on Monday, the 16th day of February, when parties are invited to attend.

JAS. RAMSAY,

Assistant Commissary General.

FORT WILLIAM,
Commissariat Office,
29th Dec., 1845.

SUPPLY OF TANNED LEATHER, ARMY ACCOUTREMENTS, &c., FOR THE BOMBAY PRESIDENCY FOR A PERIOD OF 5 OR 7 YEARS.

NOTICE

IS hereby given, that Sealed Tenders will be received at this Office until 2 P. M., on 1st May 1846, for a Contract for supplying Tanned Leather, Army Accoutrements, &c., to the Grand Arsenal at Bombay, for the use of the several Corps of Her Majesty's and the East India Company's Service, for the term of 5 or 7 years, commencing 12 months from the date of the acceptance of the Tender.

Persons desirous of Tendering for the above Contract, may on application in person or by letter to this Office from 10 A. M. until 5 P. M., obtain daily (Sundays excepted), a list of the several articles and such other information relating thereto as may be required. The Musters may be inspected at the Grand Arsenal Bombay.

The Tenders should specify both in words and figures the prices of each article of equipment in the list above adverted to, at which the Tenderers would undertake the Contract, subject to the following Conditions, viz.

1st. All the articles are to be of the best quality, and equal to the Musters lodged in the Grand Arsenal, and shall also be subject to the approval of any Committee that may be appointed by Government to examine the same.

* The established proportion of the principal articles may be estimated at present as follows:
60 Setts of Horse Artillery Harness, complete, for a team of 6 Horses.
125 Saddles, Horse Artillery.
500 Ditto Hussar.
30000 Musket Pouches.
5000 Fuzil ditto.
300 Setts of Rifle Accoutrements, complete.
300 Sabretaches.
30000 Scabbards, Bayonet.
6000 Ditto Fuzil.
800 Ditto Swords, Drummer.
200 Ditto, Serjeants or Havildar.
1000 Ditto Swords, Foot Artillery.

2d. The Contractor will be required to keep up the established* proportion of Army Accoutrements and to comply with all demands for the articles included in the list abovementioned, and in such number and at such time and place as may be ordered by the Military Board, or indicated in the supply notes, and in failure thereof the supplies or such other articles as may be required in lieu will be obtained at his risk and loss, and in all such cases an advance of Rupees (30) Thiry per cent. or a fine of Rupees (500) Five Hundred, at the option of Government, will be levied as liquidated damages for each and every such breach of Contract as often as the same may occur.

3d. The supplies so required are to be delivered at the Grand Arsenal at Bombay excepting the articles Knapsacks, which latter are to be delivered to Corps at their respective Head Quarter Stations, wherever located, within the period of 4 months from the receipt of each periodical half yearly or other demand for the same, free from any charge for carriage.

4th. The Contractor will be required to receive from the Arsenal at Bombay such Iron work fittings for Harness or Saddlery, and also such Saddle Trees as may be disposable, paying at the rate of 30 Rupees per every cwt. of the former, and (5) Five Rupees per each of the latter article.

5th. The Contractor shall be at liberty to Tender from time to time for receipt into the Grand Arsenal all such Stores as are shewn in the list to such extent as may be required, to complete the stock established by Government to be kept up at the Grand Arsenal.

6th. Every person submitting a Tender will be required to lodge with it the sum of Rupees (2000) Two Thousand, which sum will be forfeited in the event of delay, evasion or refusal to execute the necessary Deed of Contract; should his offer be accepted, he must be prepared to add thereto a further sum of Rupees (18000) Eighteen Thousand in Cash or Government Paper, which also will be held as Security for the due performance of the engagement.

7th. The Tenders will be opened at the time mentioned in the notice, and in presence of the parties concerned, or of such as may be in attendance, but none can be recorded that are not accompanied by the requisite deposit.

8th. The Annual Outlay on account of this Contract is estimated at Rupees 50590 Fifty Thousand Five Hundred and Ninety, or thereabouts.

9th. No reason will be assigned for the rejection of any Tender.

10th. It is to be understood by all parties Tendering for this Contract that the Accoutrements and all other articles to be supplied under it are to be manufactured at Bombay.

(Signed) J. H. DUNSTERVILLE, *Coll*,
Commissary General.

Bombay, Comy. General's Office.

NOTE.—With referrence to the above, a Schedule of the Articles may be seen on application to the undersigned, who will also be prepared to receive Tenders for transmission to Bombay up to the 15th April 1846.

JAMES RAMSAY,
Asst. Comy. Genl.

Fort William, Commissariat Office, 5th January, 1846.

BENGAL MARINERS' AND GENERAL WIDOWS' FUND.

THE Annual General Meeting of Members of the above Institution, will be held at the Office of the undersigned, No. 2, Lyons' Range, on Saturday, the 24th proximo, at Eleven o'Clock in the forenoon, for the inspection of Accounts of the Society for the past year, the election of a Secretary in the room of Mr. Alexander Fraser, deceased, and the consideration of such other matters as may be brought before the Meeting.

By order of the Directors,

FRASER, McDONALD & CO.,
Actg. Secretaries.

HINDOO COLLEGE.

THE Parents and Guardians of the Pupils of the Hindoo College and School Society's School are informed that from the 1st March, 1846, the Schooling Charges will be collected in advance at the College, where the parties should forward the amount, and that the names of those Pupils whose Schooling Charges are not so paid, will be struck off the Roll without further notice. The parties paying money should obtain receipts for the amount under the hand of the Secretary, and the production of such receipt to the Master of the class will be pass for the boy for the month. No payment will be recognised without he Secretary's voucher.

This system of collection is already in practice at the Hindoo College Pautshalla.

By order of the Committee of Management,

RUSSOMOY DUTT,
Secy. Hindoo College.

NOTICE.

THE Interest of Mr. John Cromarty Tulloch, in our Establishment, ceased from the 1st of May last.

JONES, ALLAN & CO.

9th January, 1846.

LOST,

FIRST Half of a Bank of Bengal Note, No. 4644, for Co.'s Rs. 50, the property of Nilmony Mookerjee, the payment of which has been stopped at the Bank.

REPORT

Shewing the smallest depth of Water in the Bhaugiruttee, Jellinghee and Matabangah Rivers on the 8th January, 1846.

Names of Rivers.	Smallest depth of water. feet.	ins.	Where Shallowest.	Remarks.
Bhaugiruttee River.				
At its entrance,	3	4		
Below the entrance,	3	4		
From thence to Juggernauthpore,	2	7	At Ramdeerbrah.	
From Juggernauthpore to Jungypore,	2	9	,, Gowreesunkerpore.	
	3	0	Above Sooty.	
From Jungypore to Sadduckbaugh,	2	9	At Dufferpore.	
	2	10	,, Ballanugghur,	
	3	0	,, Gonespore.	
From Sadduckbaugh to Berhampore,	2	9	,, Pattanparrah.	
	3	0	,, Berhampore.	
From Berhampore to Cutwa,	2	10	,, Nokepore,	
	2	9	,, Juggernauthpore,	
	2	10	,, Seedkhallee	
And from Cutwa to Nuddeah,	2	7	Below Koomarpore,	
	3	0	" Cutwa	
	3	0	At Kalleekapore.	
	3	0	,, Khosaulpore,	
	2	9	,, Kurkurreeah,	
Jellinghee River.				
At its entrance,	0	0	.....	Closed.
From thence to Bausemarree.	0	0		
From Bausemarree to Teeahkuttah,	0	0		
From Teeahkuttah to Sonatullah,	2	8	At Buahrbandah.	
	2	8	,, Sonatullah.	
And from Soonatullah to Moisgunge,	1	10	,, Kalleenugghur.	
	2	10	,, Gwarree.	
Matabangah River.				
At its entrance,	0	0	.....	Closed.
From thence to Haut Boleah.	0	0		
From Haut Boleah to Katchikattah,	0	0		
From Katchikattah to Kishengunge,	1	7	At Boahlmarree.	
	1	8	,, Malsadah.	
And from Kishengunge to Seebpore,	1	11	,, Sonegattah.	
	2	1	,, Kooncheemorah.	

C. L. SPITTA, *Lieut.*,
Offg. Superintendent Nuddeah Rivers.

Berhampore, 14th January, 1846.

EDUCATION.

A LADY accustomed to the Tuition of Children, would be happy to engage herself as Governess in a family. Reference is permitted to be made to Mr. Huttmann, Military Orphan Press, Calcutta.

Just Published,

And for Sale at the Military Orphan Press,

(Demy 4to Price 2 Rs)

An Index to, and Corrections of the Abstract Index

TO THE

CONSTRUCTIONS

OF THE

Sudder Dewanny & Nizamut Adawlut,

BY

F. L. BEAUFORT, Esq.,
Bengal Civil Service.

Published with the Approval of the Sudder Dewanny Adawlut and Government,

Decr. 1st, 1845.

This Day is Published,

(Oct. 8, 1845.)

And for Sale at the Bengal Military Orphan Press,

Folio Foolscap—pp. 214—Price 10 Rs.

ARTICLES

OF

WAR,

IN

ENGLISH, PERSIAN AND HINDOSTANEE;

THE LATTER IN

The Devunaguree and English Letter.

ضوابط عسکر انگریز

अंगरेजी फौज के आईन।

Translated and Printed by Order of the Right Honorable the Governor General in Council.

G. H. HUTTMANN, *Supt.*

CALCUTTA:—Printed and Published by G. H. Huttmann, at the Bengal Military Orphan Press, No. 1, Mungoe Lane.

APPENDIX

To the Calcutta Gazette.

Published by Authority.

WEDNESDAY, JANUARY 21, 1846.

NOTICE is hereby given under Section VI. Act I of 1845, that the undermentioned Estates in Zillah Bancoorah, West Burdwan, will be put to public and unreserved Sale, at the Collector's Office of that District, on Wednesday the 4th day of February 1846, for Arrears of Revenue and other demands which by the Regulations and Acts in force are directed to be realized in the same manner as arrears of Revenue due on the 28th day of December 1845.

Number of Class.	Class of Mehal.	Number of the Mehal on the District Rent Roll or Register.	Names of Mehal.	Recorded Proprietors.	Sudder Jumma.	Balance due on the 28th day of December 1845.	Remarks.
1	Permanently settled resumed Rent-free Land, exceeding 100 Rs., ...	102	Mehal Shamadangah, ...	Syed Hossen Alli, Ruffied Hossen, Musst. Mohurun Nissa Bebee, Musst. Toorfun Nissa Bebee, Musst. Syedun Nissa Bebee, Musst. Humedun Nissa Bebee, ...	123 11 5	9 9 10	The share of the Proprietors in the Mehal.
"	Permanently settled resumed Mehal not yet confirmed by the Commissioner, ...	Khass 1272	Mehal Bindaluckunpore, ...	Anund Chunder Gossamy, ...	20 15 6	7 14 0	Entire Estate.

Bancoorah, Dy. Collectorate, the 15th January, 1846.

L. BOWRING, *Asst. Dy. Collector.*

NOTICE is hereby given under Section VI. Act No. I of 1845, that the undermentioned Estates in Zillah Backergunge, will be put to public and unreserved Sale at the Collector's Office of that District, on Friday the 23d January 1846, for Arrears of Revenue and other demands which by the Regulations and Acts in force are directed to be realized in the same manner as Arrears of Revenue due on the 28th December 1845.

No. of Class.	Class of Mehal.	No of the Mehal in the District Rent Roll or Regr.	Name of Mehal.	Recorded Proprietors.	Sudder Jumma.	Balance due on the 20th December 1845.	Remarks.
						Up to Ahgun 1252.	
1.	Permanently settled Estate, ...	2724	Kharijah, Purgh. Oottershavazpoor, Talook Bishonath Thacoorta,.....	Bulloram Bundopuddeah, ...	16 0 0	6 8 0	Entire Mehal to be sold.
,,	Ditto, ...	3034	Kharijah, Purgh. ditto, Talook Oornapoorna,...	Ditto, ...	17 1 1	7 0 0	Ditto.
,,	Ditto, ...	3591	Kharijah, Purgh. Sreerampoor, Talook Boodhun Morad, ...	Mirzah Ahmed Jan and Nowah Jan,	10 10 8	4 6 8	Ditto.
,,	Ditto, ...	3607	Kharijah, Purgh. ditto, Talook Dedaroollah,...	Dedaroollah,.....	21 5 4	7 13 4	Ditto.
,,	Ditto, ...	3628	Kharijah, Purgh. ditto, Talook Gunganarain Ghose, ...	Mirzah Ahmed Jan and Nowah Jan,	31 5 10½	12 9 10½	Ditto.
,,	Ditto, ...	3648	Kharijah, Purgh. ditto, Talook Juggernath Goopee Kishto, ...	Ditto, ...	51 3 2½	16 3 2½	Ditto.
,,	Ditto, ...	3763	Kharijah, Purgh. Sreerampoor, Talook Ramjoy Dey, ...	Ditto, ...	18 2 2	6 14 2	Ditto.
,,	Ditto, ...	3777	Ditto, ditto, Talook Rampershad Acharge.....	Jugurnath Chuckerbutty, ...	13 8 6½	5 8 6½	Ditto.
,,	Ditto, ...	3783	Ditto, ditto, Talook Ramshurn Bishnoo,.....	Mirzah Ahmed Jan and Nowah Jan,	28 14 11½	11 0 0	Ditto.
,,	Ditto, ...	3817	Ditto, ditto, Talook Shookoordhabe.	Ditto, ...	14 14 11½	6 0 0	Ditto.
,,	Ditto, ...	3833	Ditto, ditto, Talook Jumah Rufeek, ...	Jamah Rufeek,...	32 0 0	13 0 0	Ditto.
,,	Ditto, ...	3927	Kharijah, Pergh. Eedilpore, Talook Dabee Das Sein, ...	Mirzah Ahmed Jan and Nowah Jan,	19 6 9	7 6 9	Ditto.
						On account of interest and penalty.	
6	Estates to be sold on account of demands realizable in the same manner as Arrears of Revenue, ...	,,	Hawallah in the name of Sheeb Chunder Dass, of which 10 A. 13 G. 1 C. 1 Kt. belongs to Mohesh Chunder Dass, and 5 A. 6 G. 2 C. 2 Kt. to Ramdoolol Dass, subordinate to the Kharijah, Talook Modatal, Rookoonee Kanth Dutt, Pergh. Bimgrurah, ...	Mohesh Chunder Dass and Ramdoolol Dass,.....	Mofussil. 14 0 0	55 3 3	The rights and interests of Mohesh Chunder Dass and Ramdoolol Dass will be sold.

HENRY ATHERTON,
Offg. Collector.

Zillah Backergunge, Collector's Office,
The 31st December, 1845.

[2]

NOTICE is hereby given under Section VI Act I. of 1845, that the undermentioned Estates, &c., in Zillah Patna, will be put to public and unreserved Sale at the Collector's Office of that District, on Friday, the 23d January 1846, for Arrears and other demands which by the Regulations and Acts in force, are directed to be realized in the same manner as arrears of Revenue due on the 27th day of December 1845.

No of Class.	Class of Mehal.	No of Mehal on the District Rent Roll or Register.	Names of Mehal	Recorded Proprietors.	Sudder Jumma.	Balance up to the kist Ughun 1253 F. S.	Remarks.
1	Permanently settled Estates, ...	228	Uz Rukba Gobindpoor Bhirna, Pergh. Bheempoora, a Nizamut Estate, ...	Moheshdut Malik and Malgoozar, ...	20 6 0	7 8 0	Entire Estate will be sold.
,,	Ditto, ...	205	Chuck Buktour Uz Rukba Dirgpoor, Pergh Ghyaspoor, ...	Sheik Subur Ali, Musst. Moorrad Bebee Nasir Ali, Anait Ali, Cheerag Ali, Ahmud Hosein, Musst. Afzul Nissa, Malgoozars, Malike others, ...	34 4 1 Inclusive of Malikana,	10 3 11	Ditto ditto.
,,	Ditto, ...	334	Chuck Emad Moozuffurpoor, Pergh Ghyaspoor, ...	Musst Museehay, Imam Ali Khan, Maliks and Malgoozars, ...	31 7 5	11 13 0	Ditto ditto.
,,	Ditto, ...	345	Chuck Haydait Oollah Uz Rukba Masuthoo, Pergh. Ghyaspoor, ...	Syed Abdool Wahab, Maliks and Malgoozars, ...	13 0 6	13 0 6	Ditto ditto.
,,	Ditto, ...	806	Uz Patawnjea, Pergh. Ghyaspoor, ...	Wallait Hosein Oorf Bhuttun, Sheik Oolfut Hosein, Ishfak Hosein, Nasir Ali, husband of Musst. Husmut, Kareem Bux, Abdool Razak, Alli Bux, Musst. Geean, Maliks and Malgoozars, ...	12 4 6	4 10 0	Ditto ditto.
,,	Ditto, ...	272	Chuck Yar Mohamud Uz Rukba Nunowree, Pergh. Sands, ...	Jug Mohun Ooja Malgoozar, Maliks others,	39 7 6 Inclusive of Malikana,	16 12 1	Ditto ditto.
,,	Ditto, ...	546	Rampoor Choormar (12 Annas,) Pergh. Shahpoor Munair, ...	Nunkoo Sing and Golab Sing, Malgoozars, Maliks others, ...	197 12 5 Inclusive of Malikana,	247 0 5	Ditto ditto.
,,	Ditto, ...	607	Shurfabad Parthoo (12 Annas,) Pergh ditto,	Nunkoo Sing and Goolab Sing, Maliks and Malgoozars, ...	615 0 0	763 12 0	Ditto ditto.
,,	Ditto, ...	24	Chuck Bhakuree Uz Rukba Chewnday, Pergh. Shahjehanpoor, ...	Doomun Sing and Rambux Sing, Malgoozars, Maliks others, ...	15 5 11 Inclusive of Malikana,	4 10 11	Ditto ditto.
,,	Ditto, ...	83	Ayma Hiatpoor, Pergh. Shahjehanpoor, ...	Shaikh Ameer Ali, Vazeer Ali, Musst. Uzimun, Musst. Mujeedoon Nissa, Uzeemoonnisa, Futma Bux, Moinooddeen Hosein and Khyroon Niss, Malgoozars, Maliks others, ...	83 1 9 Inclusive of Malikana,	46 11 9	Ditto ditto.
,,	Ditto, ...	149	Moostufapoor Eroy, Pergh Shahjehanpoor, ...	Dumree Pasee, Malgoozar, Maliks others, ...	35 11 7 Inclusive of Malikana,	21 14 10	Ditto ditto.

No. of Class.	Class of Mehal.	No. of Mehal on the District Rent Roll or Register.	Names of Mehal.	Recorded Proprietors.	Sudder Jumma.	Balance up to the kist Ughun 1253 F. S.	Remarks.
1	Permanently settled Estates, ...	18	Aima Uz Rukba Syedpoor Ekungur Syedpoor Boozoorg and Khoord, Badrabad, Mousooma Chuck Jehangheer, Pergh. Tilhara.	Takree Muhtoe, Meer Wallait Hosein, Meer Immam Bux, Meer Nadir Ali, Syed Sakhawut Hosein, Syed Jan Ali, Syed Nisar Hosein, Musst. Najeehoon Nissa, Zahoorun, Meer Beekun, Shawuk Muhtoe, Dhurrum Sing Muhtoe, Khemchund Muhtoe, Narain Muhtoe, Hurdut, Jeewan Rai, Meer Vazir Ali, Meer Goolam Hosein, Musst. Mungloo, Musst. Zeenutoonnissa, Musst. Lutchoo, Meer Vazir Ali, Meer Biekun, Meer Oomaid Ali, and Meer Sufdur Hosein, Maliks and Malgoozars, Takree Muhtoe, Shawuk Muhtoe, Dhurrum Sing Muhtoe, Khemchund Muhtoe, Narain Muhtoe, and Hurdut, Ijaradars of the Shares of Musst. Mungloo; Meer Golam Hosein, Kunnyea Rai, Ijaradars of the Shares of Meer Oomaid Ali (absent) Kirtee Gurrain, Ijaradar of the Shares of Meer Sufdar Hosein (absent) and Musst. Zahoorun (present.)	52 11 3	65 14 1	Entire Estate will be sold.
,,	Ditto, ...	431	Aima 2 Sahums Chuck Zeeaoddeen Oorf Pultoo Khunday Uz Rukba Syedpoor Ekungur, &c., Pergh. Tilhara, ...	Syed Sufdar Ali, Syed Nusrut Ali, Syed Sadool, Musst. Wajun, Syed Waheedooddeen, Ushruf and Syed Uttah Ushruf, Maliks and Malgoozars.	27 5 0	15 6 3	Ditto ditto.
2	Ditto, ... Not on the Towjee,	33	Kasempoor Dhumoal, Pergh. Sandah,... ...	Ashruf Ali Oorf Dhoomun, Fajul Hosein, son of the said Dhoomun, Musst. Bachun, daughter of Musst. Bundoo, Malgoozars, Maliks others, ...	11 11 2 Inclusive of Malikana,	6 8 7 Balance for 1252 F. S.	Ditto ditto.
4	Houses which will be sold for recovery of Balances of other Estates,.	.....	2 Houses roofed with straw, situated in Jumsari, Pergh. Ghyaspoor, ...	Dhookun Lal, ...	0 0 0	681 3 0	It is proposed to dispose of the Rights and Interests in the two Houses, the property of Dhookun Lal, one of the defaulters of Mouzah Buriarpoor. Pergh. Ghyaspoor, for the realization of the Government dues, as per orders of Mr. Deputy Collector C. J. Muller, dated 14th August 1845.
,,	Ditto, ...	.....	A Mud House roofed with Straw, containing 2 Rooms and a Viranda in front on the Southward; as also one on the Eastward; on the North it is enclosed with a wall (unroofed,) situated in Mh. Luckna, Pergh. Azimabad,.....	Pershadi Pasi,.....	0 0 0	1 8 6	It is proposed to dispose of the Rights and Interests in this House, the property of Pershadi Pasi, defaulter for realization of Abkari Balances due from him for 1842-43 and 1843-44, as per my orders, dated 10th September 1845.

,,	Ditto, ...	.....	A House thatched with Straw, containing three Rooms on the West and a Shop on the Eastern side, as also a separate building, having a door for igress and ingress, and another Room on the Eastern extremity, having a wall (without being thatched) on its two sides, situated in Mouzah Lukhna, Pergh. Azimabad, ...	Buneadee Pasi, ...	0	0	0	8 4 9	It is proposed to dispose of the Rights and Interests in these Houses, the property of Buneadee Pasi, defaulter of the Taree Mehal for the recovery of the Balances due from him for 1842-43 and 1843-44, agreeably to my orders, dated 10th September 1845.
,,	Ditto, ...	.....	A House roofed with Tile, having a Veranda in front and wood pillars, situated in Mohulla Moongoola, with doors (six in number,) &c., ...	Lutchminea Pasin, ...	0	0	0	9 3 0	The Rights and Interests in this House, the property of Lutchminea Pasin, defaulter of the Taree Mehal, Pergh. Azimabad, will be sold for the liquidation of the balances due from her on account of 1843-44 according to my orders, dated 22d September 1845
,,	Ditto, ...	.....	A mud-built House, containing three Rooms, two on the Western side and one on the East for igress and ingress and on its three sides it is surrounded by walls (without being thatched,) situated in Mouzah Musaree, Pergh. Azimabad, ...	Chooramun and Mohun Pasees, ...	0	0	0	3 15 0	The Rights and Interests in this House, the property of Chooramun and Mohun Pasees, defaulters of the Taree Mehal, will be sold for the recovery of balances due from them on account of 1843-44 as per my orders, dated 22d September 1845.
,,	Ditto, ...	.....	A palm and a Date tree, situated in Mohullah Chuck Shahmohamed, Pergh Azimabad; and another Palm tree situated Mouzah Azeem Chuch in Patna.	Jeetun Pasi, ...	0	0	0	17 0 9	The Rights and Interests in these Trees, the property of Jeetun Pasi, defaulter of the Tarree Mehal, Pergh Azimabad, will be sold for realization of the Government dues for 1843-44 as per my orders, dated 25th September 1845.
,,	Ditto, ...	.....	1st. A piece of fallow Land, situated in Muhulla Moogulpoora in Patna, 20 yards length, 29 yards breadth, 580 yards Total or 3 C. 5 D. on the East, it had been occupied by under tenants, (now empty); on the West there is a house belonging to Boolakee Pasi and North, a public road; on the South, a field, ... 2d. Another piece of land which is now occupied by Fakeera Butcher, Juggur Moo Bse. Chundoo Kulwar, 56 yards length, 5 yards breadth, 280 yards total or 1 C. 11 D. on the East it has a House belonging to the security (now empty); on the West, a lane for intercourse; South, a patch of land belonging to Dindial Bhugut; North, the Public Road, ...	Mirza Najuf Ali and Mirza Husson Ali Khan,	0	0	0	1559 2 1	The Rights and Interests in these two pieces of Land the property of Mirza Nujuf Ali and Mirza Husson Ali Khan, the Malzamins of Teelookee defaulter of the Abkarry Mehal (leaving the shares of the objectors and other co-sharers, heirs of Mirza Zuhooroollah Beg) will be sold for realization of Government balances due from them on account of 1246 F. S as per my orders, dated 7th November 1845.
6	Ditto, ...	.....	A mud-built House, roofed with Straw situated in Syedenpoor Gool, Pergh. Shahjehanpoor; a Mangoe tope and Palm trees situated in Khoorumpoor, Pergh. Shahjehanpoor, ...	Musst. Tuhtool Nissa, ...	0	0	0	6 0 0	The Rights and Interests in the Mud House and Mangoe Tope, &c. the property of Musst. Tuhtool Nissa (who withheld Tulbana of the sale of Syedunpoor Gool and Khoorumpoor held for the liquidation of the balances Mukdoompoor) will be sold for realization of the said Tulbana as per my orders, dated 21st October 1845.

Patna, Collectorate,
The 30th December, 1845.

T. SANDYS, *Collector.*

NOTICE is hereby given under Section VI. Act No. I. of 1845, that the undermentioned Estates in Zillah Purneah, will be put up to public and unreserved Sale at the Khass Mehal Office of that District, on Thursday the 5th day of February 1846, for Arrears of Revenue, and other demands which by the Regulations and Acts in force, are directed to be realized in the same manner as Arrears of Revenue due on the 30th December 1845.

No. of Class.	Class of Mehals.	No. of Mehal on the District Rent Roll or Register.	Name of Mehals.	Recorded Proprietors.	Sudder Jumma.	Balance due on the 30th December 1845.	Remarks.
2	Estates not Permanently settled,	991	Ma. Boraha, Pergh. Sooltanpore, ...	Bhunkhundee Das, ...	20 14 5	10 7 3	The whole Mehals to be sold.
		1558	Do. Burreejan, Pergh. Sreepore,.....	Gunga Persaud, ...	61 14 0	20 10 0	
		1069	Do. Deoree Dak Pokur, Pergh. ditto, ...	Sheamlall Jha and others,...	77 7 3	22 10 7	
		1081	Do. Bhatabarree, Pergh. ditto, ...	Ulleebux and others, ...	76 13 6	25 10 8	
		1745	Do. Denramarree, Pergh. Soorjapore, ...	Ditto ditto, ...	41 5 7	9 13 2	
		1800	Do. Bungummah, Pergh. Kudwa, ...	Sha Nujuf Ullee, ...	13 0 0	6 8 0	
		2006	Do. Munheearree, Pergh. Kaukjole, ...	Sahadutoolla, ...	16 0 0	8 0 0	
		1479	Do. Purarya, Pergh. Futtehpore Singhea,.....	Reeth Lall, ...	16 2 9	8 1 5	
		978	Do. Mooradpore, Pergh. Dhrumpore,.....	Rooppooree and others.	53 2 5	35 6 11	
		1735	Do. Jabay Bhow Sing, Pergh. ditto, ...	Ramsurn Das, ...	58 9 4	*68 0 3	* Hal and Buguya kist.
		1457	Do. Bhundarthul, Pergh. ditto, ...	Deena Das, ...	38 7 0	19 11 6	
		1742	Do. Maheekhund Chybucha, Pergh. ditto,.....	Toolsee Das and others, ...	43 5 8	21 10 10	
		1853	Do. Ragopore Rownea, Pergh. ditto,.....	Ufzull Hosein and others,...	9 12 2	9 12 2	

Zillah Purneah, Office of Supdt. Khass Mehal,
The 2d January, 1846.

W. TRAVERS,
Offg. Collector.

NOTICE is hereby given that under Section VI. Act No. I. of 1845, that the undermentioned Estates in Zillah Chittagong, will be put up to public and unreserved Sale at the Collector's Office of that District, on Saturday the 7th day of February 1846, for Arrears of Revenue and other demands which by the Regulations and Acts in force, are directed to be realized in the same manner as Arrears of Revenue due on the 26th December 1845.

No of Class.	Class of Mehal.	No. of the Mehal on the District Rent Roll.	Name of Mehal.	Recorded Proprietors.	Sudder Jumma.	Balance due on the 26th December 1845.	Remarks.
1	Permanently settled Estates,	51	Tff. Ashkur Annees,	Ashkur Annees and Mohomed Kamil,	279 1 2	125 4 11	
		58	,, Azeem Roshun,	Kishno Churn Poddar,	105 1 11	47 9 5	
		92	,, Bolram Sewai,	Rammohun, Magun Dutt, Dhuram Bux Khan, Rohomut Khan, Kishno Churn, Boisnob Churn Sing and Ramsburn Sircar,	148 10 10	2 0 11	
		210	,, Futteh Mohomed,	Foker Chand Nundee,	303 15 8	137 11 9	
		211	,, Feetoor Chamaroo,	Sonaollah,	177 6 6	79 15 3	
		253	,, Hurree Churn Canongoe,	Shanta Ram, Rampershad, Moolvee Busheeroollah, Moonshee Jaffer Ally, Rameshoonder. Ramdhun, Mono Rorna, Sheebo Preeah, Gooroodass Paul, Goonosheelah, Parbuttee Churn Pal Rajbullub, Brindabun, Ram Shebuk, Zeabanessa, Radha Mohun, Biswas Chundee Churn, Dabee Churn, Chundee Churn, Dabee Churn, Radha Mohun Biswas, Rambullub Jug Mohun, Nob Kishore, Ramlochun and Joygopal,	974 5 1	369 7 10	
		265	,, Joogul Kishore,	Esun Chunder Conongoe, Mohomed Hosun, Noagis Mohomed Roshon, Mohomed Jebon, Ramjan Ally, Ram Sonder, Mohomed Joma Serang, Odey Chand Bhose, Jeheer Mohomed Chand Gazee, Godedar, Ram Dass, Obey Churn, Chundee Churn, Ruckut, Mogon Dass, Gocool Chundro, Prankishen Roy, Gopemohun Roy, Gooroodass Roy, Hurdos Roy, Kamelah Bebee, Raj Kisto Roy, Gopal Kisto Roy, Kabul Kisto Roy, Jebun Kisto Roy, Dataram Poddar, Ram Nedhee, Gooroodass Roy, Hurdoss Roy,	6094 7 8	441 3 11	This Estate is under Batwarah, the Share of Chundee Churn will be sold, the Sudder Jumma of the share is 1076-14-2.
		543	,, Nillam, Ram Mohun, Imam Surreef,	Yaseem, Mobaruck Ally and Eshan Chundro Conongoe,	270 3 4	7 2 1	
		955	,, Bodul Roshun,	Bodul Mondo, Monsha Mohomed Tukee, Mohomed Shuffee, Mohomed Warish Ramproshad, Bakur Ally, Koloo Chundro, Datta Ram, Kishno Mongul,	83 3 4	12 5 8	
		1852	,, Modhooram Adawlut,	Gour Mohun,	18 15 8	9 7 8	
		1905	,, Moozafur Dhroong,	Luckee Chundro Conongoe,	14 5 1	3 9 3	
		2285	,, Omaid Ally,	Molvee Shurfuddeen,	75 9 11	25 12 10	
		2722	Nilam, Sultan,	Noorullah,	82 13 1	41 6 6	
		2833	Tff Shere Bauze,	Gungadass,	60 5 4	30 2 8	
	Lakheraj Mehal permanently settled,	19	Tff. Hossen, son of Mookeem,	Hossein,	0 9 6	0 2 3	
		26	,, Hussun Ally, Buksha Ally, Akya Bebee, Assanut Ally, Monoo Bebee Tonoo Bebee,	Husson Ally, Buksh Ally, Akya Bebee, Assanut Ally, Monoo Bebee and Tonoo Bebee,	0 6 10	0 2 0	
		36	,, Bokur Ally, Asgur Ally,	Bakur Ally and Asgur Ally,	0 7 11	0 1 11	

No of Class.	Class of Mehal.	No. of the Mehal on the District Rent Roll.	Name of Mehal.	Recorded Proprietors.	Sudder Jumma.	Balance due on the 26th December 1845.	Remarks.
	Lakheraj Mehal permanently Settled,	37	Tk. Tonoo Bebee, wife of Mohomed Ally,	Tonoo Bebee,	0 4 5	0 1 2	
		47	,, Akya Bebee,	Akya Bebee,	0 3 11	0 0 11	
		50	,, Muleeka Banoo,	Muleeka Banoo,	0 15 3	0 1 11	
		1	,, Kally Churn,	Kally Churn,	1 6 2	0 11 1	
		2	,, Krick Chand Ounkshoo Bydonath, Gour Monee Mongolah,	Krick Chand Ounkshoo, Bydonath Gour Monee and Mongolah,	1 5 9	0 10 10	
		3	,, Champah,	Champah,	0 6 9	0 3 4	
		4	,, Pellaram,	Pellaram,	0 6 4	0 3 2	
		5	,, Mongolee,	Mongolee,	0 14 7	0 7 3	
		6	,, Bochun Boroosh,	Bochun Boroosh,	0 5 7	0 2 9	
		7	,, Mongul Chund,	Mongul Chand,	0 5 6	0 2 9	
		8	,, Bochun Ongsho,	Bochun Ongsho,	0 7 5	0 2 0	
		9	,, Rajoosh,	Rajoosh,	0 11 2	0 5 7	
		10	,, Onjoy Baroosh,	Onjoy Baroosh,	0 1 2	0 0 7	
		11	,, Manick Chand,	Manick Chand,	0 14 7	0 4 6	
		12	,, Oomakaunt *alias* Shonakaunt,	Oomakaunt *alias* Shonakaunt,	0 15 11	0 8 0	
		11	,, Ombabuttee,	Ombabuttee,	0 3 4	0 8 1	
		38	,, Ramkrishno,	Ramkrishno Tukkolonkar,	0 2 10	0 5 3	
		50	,, Goopeenath,	Goopeenath,	0 4 5	0 2 5	
		67	,, Bhobanee Moonshee,	Bhobanee Moonshee,	0 0 8	0 0 8	
		68	,, Nazeerut Jomah,	Nazeerut Jomah,	0 0 7	0 1 2	
	Mehal Lakheraj resumed,	80	,, Kasheenath,	Kasheenath,	0 1 0	0 2 0	
		98	,, Odoy Tarah,	Odoy Tarah,	0 8 2	1 2 4	
		118	,, Ditto,	Ditto,	0 1 6	0 2 6	
		142	,, Traheram,	Traheeram,	0 0 7	0 0 7	
		153	,, Ramjoy,	Ramjoy,	0 2 3	0 1 3	
		154	,, Golam Hosein,	Golam Hossein,	0 3 6	0 4 8	
		156	,, Brindabun,	Brindabun,	0 1 0	0 1 0	
		160	,, Kasheenath,	Kasheenath,	0 2 1	0 4 8	
		26	,, Ram Rutton,	Ram Rutton,	0 4 2	0 6 1	
		4	,, Kally Sunker,	Kally Sunker,	0 3 8	0 7 10	
		17	,, Ram Shurn,	Ram Shurn,	0 6 0	0 13 10	
		117	,, Ramdyal,	Ramdyal,	0 3 9	0 8 2	
		119	,, Magun Bhutta Charjee,	Magun Bhutta Charjee,	0 5 3	0 10 9	
		121	,, Ram Monee ditto,	Ram Monee ditto,	0 5 10	0 5 2	
		125	,, Ram Monee Mojoomadar and Choituneo Churn,	Ditto Mojoomadar and Choituneo Churn,	0 10 7	1 5 7	
		17	,, Shamud Ally,	Shamud Ally,	0 14 1	1 12 2	
		18	,, Warish,	Warish,	0 5 5	0 10 10	
		39	,, Moojaffur,	Moojaffer,	1 6 6	2 13 0	
		49	,, Abdool Sumud,	Abdool Somud Sooiddeen,	1 2 8	2 5 4	
		61	,, Kally Doss,	Kally Dass,	0 6 0	0 7 0	
		49	,, Shaha Mohomed Jomah,	Shaha Mohomed Jomah,	0 6 11	0 0 11	

Chittagong Collectorship, the 2d January, 1846.

F. B. KEMP, *Acting Collector.*

NOTICE is hereby given under Section VI. Act I. of 1845, that the undermentioned Estates in Zillah Tirhoot, will be put up to public and unreserved Sale at the Collector's Office of that District, on Saturday, the 24th January 1846, for Arrears of Revenue and other demands which by the Regulations and Acts in force, are directed to be realized as in the same manner as arrears of Revenue due on the 27th December 1845.

Number of Class.	Class of Mehal.	Number of the Mehal on the District Rent Roll or Register.	Name of Mehal.	Recorded Proprietors.	Sudder Jumma.	Balance due on the 27th December 1845	Remarks.
1	Permanently settled Estates,.....	38	Jownapoor Khas Kusba Mow. Pergunnah Balaguch, ...	Dabeedut, Bijoo Sing, &c., ...	1226 2 8	106 14 0	The entire Mehal, which is on the bank of the Ganges, will be sold. It consists of 8 Mouzahs Assly and Pakhlee with an estimated Ruqba of 2155 Beegahs.

T. C. TROTTER.
Magte. in charge.

Tirhoot, Collector's Office,
The 1st January, 1846.

NOTICE is hereby given under Section VI. Act I. of 1845, that the undermentioned Estates in Zillah Tirhoot, will be put up to public and unreserved Sale at the Collector's Office of that District, on Saturday, the 24th January, 1846, for arrears of Revenue and other demands which by the Regulations and Acts in force, are directed to be realized in the same manner as arrears of Revenue due on the 27th December 1845.

Number of Class.	Class of Mehal.	Number of the Mehal on the District Rent Roll or Register.	Name of Mehal.	Recorded Proprietors.	Sudder Jumma.	Balance due on the 27th December 1845	Remarks.
4	Estate to be sold for arrears due on account of other Estates, ...	1857	Chuck Shakerah, Pergunnah Hajeepoor, ...	Boolakee Loll, Security of Mouza Hurbunspoor Khoosheehalee, Government property,.....	34 11 0	186 3 11	4 Annas of the rights and interests of Boolakee Loll, Security, will be sold for balance due from himself as farmer of Mouza "Hurbunspoor Khoosheehalee," Pergunnah Hajeepoor, Government property. The lands of the Pergunnah are considered productive.
4	Ditto, ...	1891	Chuck Zynub, Pergunnah Hajeepoor, ...	Ditto ditto, ...	99 0 1		2 Annas of ditto ditto ditto.

T. C. TROTTER,
Magistrate in charge.

Tirhoot, Collector's Office,
The 1st January, 1846.

NOTICE is hereby given under Section VI. Act I of 1845, that the undermentioned Estates in Zillah 24-Pergunnahs, will be put to public and unreserved Sale at the Collector's Office of that District, on Wednesday the 4th day of February 1846, corresponding with 23d Maugh 1252 B. S., for Arrears of Revenue due on the 27th day of December 1845.

No. of Class.	Class of Mehal.	Number of the Mehal on the District Rent Roll and Register.	Name of Mehal.	Recorded Proprietors.	Sudder Jumma.	Balance due on the 27th December 1845.	Remarks.
I.,	Permanently settled Estates, ...	102	Kt. Pergh. Magoorah, Kist. Kacuorea, &c ,.....	Issur Chunder Bose, ...	372 6 1	50 13 2	
,,	,,	247	Kt. Pergh. Meddenmull Mowjeh Pooroosutanpoore.....	Colly Doss Sing,.....	205 13 10	80 14 10	
,,	,,	281	Ditto ditto Kist Kauderpoopore, &c..	Issan Chunder Bose, ...	597 14 11	118 4 8	
,,	,,	592	Ditto ditto Balandah, Kt Bissanothpore,.....	Womesh Chunder Roy, &c.,	124 8 6	35 14 6	
,,	,,	806	Pergh. Haleeshore, Kismut Rughoobutty. ...	Nunddoolol Beedealunkar,	12 8 10	8 8 6	
,,	,,	883	Pergh. ditto, Kismut Julkurtepooly, ...	Sukhee Dossee, ...	24 4 3	2 0 0	
II.,	Estates not permanently settled, ...	1173	Pergh. Anamarpoore, Mowjeh Badeya,.....	Luckeenarian Holdar and Tarney Churn Sing, ...	94 0 6	49 4 0	
,,	,,	,,	Pergh Balandah, Mowjeh Eazepoore, ...	Kassimuddeen Mollah, &c. Farmers, ...	26 13 3	27 11 6	Of this balance Rs. 14-11-6 is due on account of the year 1251 B S., and Rs. 13 for the present year. This Mehal is settled temporarily with the malick pending a detailed permanent settlement.
VI.,	Estates to be sold on account of demands realizable in the same manner as arrears of Revenue,.....	620	Kt. Pergunnah Hilkey,.....	Ram Ram Roy, &c., ...	527 12 3	48855 8 3	The Right and Interest possessed by Moothurranauth Chowdhry, late Treasurer of the Collectorate of Zillah Backergunge, in 2 C. 2 K share of the Estate will be put up to sale for the realization of the amount embezzled by him.
,,	,,	,,	Dwelling-house, &c. at Moujeh Edra, ...	,,	,,	48855 8 3	Ditto ditto by ditto in 1 Beegah of Revenue Land, with House and Tank, &c. thereon will be put to sale for the realization of the amount embezzled by him.
,,	,,	,,	Reve. Land, &c. in Lasun, Pergh. Magoorah,	,,	,,	125 1 11	Ditto ditto by Ramsham Surety in 13 B. 15 C. of Reve. Land, with Trees, &c., in Sanson, Pergh. Magoorah will be put up to sale for the realization of Abkary balances due from Kunnoo Shaw.
,,	,,	,,	Reve Land with brick built Dwelling-house thereon in Moujeh Bhatparah, Pergh. Havilesohur, ...	,,	,,	1436 11 0	Ditto ditto by Suramoney Dossee Surety in 1 Beegah of Reve. Land, with brick-built Dwelling-house thereon containing 6 Rooms, &c., in Mowjeh Bhautparah, Pergh. Havellisohor will be put up to sale for the realization of Stamp duty embezzled by Collykinker Sircar, late Stamp Vender of Radhanughur in Zillah Hooghly.

Collector's Cutcherry, 24-Pergunnahs, the 12th January, 1846.

E. E.

J. H. YOUNG, *Actg. Collr.*

NOTICE *is hereby given under Section VI. of* Act No. I. of 1845, that the undermentioned Estates in Zillah Jessore, will be put up to public and unreserved Sale, at the Collector's *Office of that District*, on Friday the 6th February 1846, or 25th Maugh 1252 B. S., for Arrears of Revenue and other demands which by the Regulations and Acts in force, are directed to be realized in the same manner as Arrears of Revenue due on the dates specified below.

No. of Class.	Class of Mehals.	No. of the Mehal on the District Rent Roll or Register.	Name of Mehal.	Recorded Proprietors.	Sudder Jumma.			Balance due on the 13th December 1845, or 29th Ughroon 1252, B.S.			Remarks.	
58	Permanently settled,	112	Kismut Bawaiejany, Pergh Nuldie,	Ramsurrun Birdalunkar,	13	6	11	2	1	7	The entire Estate to be sold.	
321	Ditto,	74	Kt. Poordea, Pergh. Havilli,	Bishenram Koond,	45	7	10	8	1	11	Ditto	ditto.
427	Ditto,	323	Kt. Joyjump, ditto,	Mahamood Onwar,	14	7	3	5	3	7	Ditto	ditto.
563	Ditto,	679	Kt. Sreeramdea, ditto,	Bannessur Ghose, &c.,	12	3	6	2	10	8	Ditto	ditto.
690	Ditto,	47	Kt. Jufferpore, Pergh Santore,	Ramkanoy Bhoomic,	34	14	8	1	15	5	Ditto	ditto.
713	Ditto,	133	Kt. Kaderdi, ditto,	Radhabullubh Ceukerbutty,	19	4	9	4	15	0	Ditto	ditto.
750	Ditto,	225	Kt. Dhoolpookerea, ditto,	Ramkishore Das,	21	5	4	14	0	0	Ditto	ditto.
845	Ditto,	61	Kt. Brebatangah, Pergh. Mohimshye,	Gopaul Mujmodar,	26	15	10	4	7	10	Ditto	ditto.
907	Ditto,	11	Kt. Nowpara Mehal Khalisha Bussunsy, Pergh. Santore,	Ramburry Chukerbuty, &c.,	13	8	8	0	5	6	Ditto	ditto.
1129	Ditto,	453	Kt. Lukhundia, Pergunah Nussibshye,	Sibnauth Goopt,	15	6	9	6	13	2	Ditto	ditto.
1145	Ditto,	517	Kt. Baugdooly, Pergh. Nusratshye Mehal Nowara,	Soorjnath Bose,	29	15	7	17	9	7	Ditto	ditto.
1274	Ditto,	3109	Kt. Parboalea, Pergh. Mahomedshye,	Bhugwunchunder, Moonshi Modafut Bunmally Bhuttacherje,	56	7	0	29	15	0	Ditto	ditto.
1350	Ditto,	3473	Kt. Peprub, ditto,	Kishenmungul Roy, &c.,	20	10	10	0	10	10	Ditto	ditto.
1364	Ditto,	3529	Kt. Koolbarea, &c. ditto,	Kullimuddin Chowdry,	32	11	7	1	0	0	Ditto	ditto.
1379	Ditto,	3632	Kt. Bewolea, Pergh Jamrea,	Jugdumba Debea,	29	14	9	1	0	0	Ditto	ditto.
1387	Ditto,	3671	Kt. Nursingpore, Pergh. Mahomedshye,	Chundypersaud Bhuttacherje,	20	4	0	3	0	0	Ditto	ditto.

E. E.

R. HAMPTON,
Offg. Collector.

Zillah Jessore, Collector's Office, the 10th January, 1846.

NOTICE is hereby given under Section VI. Act I of 1845, that the undermentioned Estates in Zillah Nuddea, will be put up to public and unreserved Sale, at the Collector's Office of that District, on Monday the 9th day of February 1846. or 28th Maugh 1252 B. S, for the Arrears of Revenue and other demands which by the Regulations and Acts in force are directed to be realized in the same manner as arrears of Revenue due on the 27th December 1845.

Number of Class.	Class of Mehal.	Number of the Mehal on the District Rent Roll or Register.	Name of Mehal.	Recorded Proprietors.	Sudder Jumma.	Balance of Revenue due up to 27th December 1845.	Remarks.
1	Permanently settled Estate,	448	Roodoorbatty,	Nundocoomar Sircar,	103 15 5	23 0 0	
1	Ditto,	229	Halliehohur,	Rajchunder Roy, &c.,	1037 10 10	1 0 0	
1	Ditto,	6	Plasseeparrah Nischindpore,	Mothooranath Mookerjea,	103 11 0	51 0 0	
1	Di to,	259	Hautgacha,	Brojomohun Chowdhoory,	40 7 10	211 8 5	
1	Ditto,	373	Roghoonathpore, &c.,	Raja Greeschunder Roy,	150 0 0	445 9 7	
2	Temporarily settled Estate,	80	Chur Dhurmdoho	Mothooranath Mookerjea, &c.,	160 3 4	27 13 4	
2	Ditto,	34½	,,——Raneenaghur,	Ditto,	225 0 3	32 0 0	
3	Estate not permanently settled,	636	Gadeegacha,	Pittumber Bhuttacharjea,	12 12 0	32 8 0	
3	Ditto,	624	Mohesha,	Ramdhun Mookerjea,	17 6 4	22 13 1	
3	Ditto,	793	Mateeary,	Golam Auchgur,	24 1 6	10 15 3	

D. MONEY.
Collector.

Zillah Nuddea. Collector's Office, the 15th January, 1846.

SECOND APPENDIX TO

The Calcutta Gazette.

Published by Authority.

WEDNESDAY, JANUARY 21, 1846.

INSOLVENT COURT.

ASSIGNEE'S OFFICE—NOTICE.

PURSUANT TO ACT No. XXVII. OF 1841.

NOTICE is hereby given, that in the event of no claim being established to the unclaimed Dividends hereunder mentioned and which were paid into the hands of the Accountant-General and Sub-Treasurer of the East India Company, with the privity of the Accountant-General of the Insolvent Court, pursuant to the above Act under the orders of the said Court, bearing date the 2d day of January, 1838, or any part thereof as particularized hereunder within 12 months from this date, such Dividends will be distributed among such of the Creditors of the undermentioned Insolvent Estate as shall have established their claims against such Estate respectively, and an order will be obtained to have such claims, the Dividends upon which remain unclaimed at the expiration of the time above mentioned, expunged from the Schedule.

R. O'DOWDA,
Assignee.

Calcutta, 25th April, 1844.

With reference to the following Advertisement, if the Parties entitled to the above Dividends, will bring in their respective claims and prove them before the Official Assignee, he may probably be able to assist them in obtaining their respective Dividends out of Court at a much less expense than has hitherto been incurred.

ESTATE OF ALEXANDER AND CO.

Statement of Unclaimed Dividends in the Estate paid into Court under Orders of January 1838.

Names of Creditors.	Description in the Schedule.	Amount of Claim.	Amount of 1st Divid. at 8 per cent.	Amount of 2d Divid. at 8 per cent.	Whether proved or admitted in the Schedule.
Reverend M. T. Adam, ...	No description in the Schedule.	Sa. Rs. 2170 4 6	Sa. Rs. 65 1 8	Sa. Rs. 65 1 8	Admitted.
Trust for Miss Jane T. Abraham,	ditto ditto	1225 9 8	36 13 3	36 13 3	ditto.
Joseph Adams, ...	ditto ditto	176 0 5	5 4 5	5 4 5	ditto.
Robert Alexander, ...	ditto ditto	928 0 0	27 11 0	27 11 0	ditto.
Trust for James Alexander, ...	ditto ditto	232 11 4	6 15 8	6 15 8	ditto.
Trust for Mrs. C. E. Anderson, (late Miss Wade,)	ditto ditto	49 10 0	1 7 9	1 7 9	ditto.
Capt. Drummond Anderson,.....	ditto ditto	272 9 6	8 2 10	8 2 10	ditto.
Col. Thomas Alcock,.....	ditto ditto	92 5 0	2 12 3	2 12 3	ditto.
Col. Geo. Arnold, (Pensioner's Acct.).....	ditto ditto	3620 5 0	108 9 9	108 9 9	ditto.
Captain F. Auberjonois, ...	ditto ditto	33 0 0	0 15 10	0 15 10	ditto.
Lieut. A. Arabin, deceased, ...	ditto ditto	2750 8 0	Paid.	82 8 2	Proved.
Miss J. B. Alder, ...	ditto ditto	325 14 0	Paid.	9 12 5	ditto.
Mr. W. J. B. Alder, ...	ditto ditto	325 14 0	Paid.	9 12 5	ditto.
Mrs. Bagoom Baboom, ...	ditto ditto	1007 15 0	30 3 9	30 3 9	Admitted.
F. P. H. Baddeley, ...	ditto ditto	240 0 0	7 3 2	7 3 2	ditto.
Bathgate and Co.	ditto ditto	11 15 7	1 4 1	1 4 1	ditto.

Names of Creditors.	Description in the Schedule.	Amount of Claim.	Amount of 1st Dividend at 8 per cent.	Amount of 2d Dividend at 3 p. cent.	Whether proved or admitted in the Schedule.
	No description	Sa. Rs.	Sa. Rs.	Sa. Rs.	
Trust for Mrs. Maria Bagnold,...	in the Sch.	25 8 0	0 12 2	0 12 2	Admitted.
Band Fund, 9th Regt. N. I.	ditto ditto	16 5 0	0 7 9	0 7 9	ditto.
Hon. J. Bannerman, ...	ditto ditto	454 7 8	13 10 1	13 10 1	ditto.
Barker and Palmer, ...	ditto ditto	340 0 0	10 3 2	10 3 2	ditto.
Mrs. Jane Barclay, (deceased,)...	ditto ditto	120 15 0	3 10 0	3 10 0	ditto.
W. Barton, ...	ditto ditto	53 1 6	1 9 5	1 9 5	ditto.
Captain William Black, ...	ditto ditto	11599 1 0	347 15 6	347 15 6	ditto.
A. W. Blame, ...	ditto ditto	342 10 0	10 4 5	10 4 5	ditto.
Revd. Richard Bracken, (deceased)	ditto ditto	648 13 5	19 7 5	19 7 5	ditto.
John Beckett, ...	ditto ditto	198 1 1	5 12 8	5 12 8	ditto.
Trustees for Mrs. Amelia St. Geo. Brown Benson, ...	ditto ditto	901 13 0	27 0 10	27 0 10	ditto.
R. T. W. Betts, ...	ditto ditto	21 6 6	0 10 3	0 10 3	ditto.
J. E Breen, ...	ditto ditto	79 5 0	2 5 8	2 5 8	ditto.
Ensign Geo. Biddulph, ...	ditto ditto	171 14 0	5 2 6	5 2 6	ditto.
Estate of Miss E. A. A. Birch,...	ditto ditto	370 0 0	11 1 7	11 1 7	ditto.
Captain R. Blisset, ...	ditto ditto	48 1 9	1 7 0	1 7 0	ditto.
Trustees for John, Mary and Jane Brightman, ...	ditto ditto	1456 8 1	43 11 1	43 11 1	ditto.
Lieut. James Briud, ...	ditto ditto	18 15 9	0 9 1	0 9 1	ditto.
J. F. Bonny, ...	ditto ditto	32 8 4	0 15 7	0 15 7	ditto.
Book Society, 34th N. I.	ditto ditto	38 11 11	1 2 7	1 2 7	ditto.
Thomas Bourke, ...	ditto ditto	11 14 0	0 6 0	0 6 0	ditto.
Miss Jane Bowie, ...	ditto ditto	301 0 5	9 0 5	9 0 5	ditto.
J. Bowring, for the Westminster Review, ...	ditto ditto	441 6 8	13 3 10	13 3 10	ditto.
F. T. Boyd, ...	ditto ditto	682 12 11	20 7 8	20 7 8	ditto.
J. J. Boswell, ...	ditto ditto	404 14 9	12 2 4	12 2 4	ditto.
Lieut. Geo. Broadfoot, ...	ditto ditto	813 7 5	24 6 5	24 6 5	ditto.
Trust for the Children of the late Captain G. Boyd, ...	ditto ditto	572 0 11	17 2 7	17 2 7	ditto.
John Brown, ...	ditto ditto	1483 5 4	44 8 0	44 8 0	ditto.
John Thomas Brown, ...	ditto ditto	22 9 3	0 10 10	0 10 10	ditto.
E. J. Brown, ...	ditto ditto	36 4 0	1 1 4	1 1 4	ditto.
Lieut. Francis Blundell, ...	di to ditto	333 7 7	10 0 1	10 0 1	ditto.
Miss Jane Bunce, ...	ditto ditto	293 1 0	8 15 0	8 15 0	ditto.
M. Buckley, ...	ditto ditto	959 0 0	28 12 3	28 12 3	ditto.
Lieut. Joseph Bullen, ...	ditto ditto	113 0 0	4 4 7	4 4 7	ditto.
Lieut. C. E. Burton, ...	ditto ditto	260 10 6	7 13 1	7 13 1	ditto.
Estate of Capt. John Bathie,.....	ditto ditto	5357 12 3	160 11 8	160 11 8	ditto.
Trustees for the Marriage Settlement of Mrs. Eliza Blunt.....	ditto ditto	49587 14 0	1487 10 2	1487 10 2	ditto.
Trustees for Mrs. A. F. Buller,...	ditto ditto	15080 1 3	452 6 5	452 6 5	ditto.
Serjeant-Major S. Bryan, ...	ditto ditto	135 7 0	4 1 0	4 1 0	ditto.
Baptist Missionary Society, United Calcutta, ...	ditto ditto	554 2 0	Paid.	16 9 11	Proved.
Trust for Mrs. A. A. Blinkworth,	ditto ditto	1168 9 0	Paid.	35 0 8	ditto.
Bonomalee Doss, ...	ditto ditto	220 0 0	Paid.	6 9 7	ditto.
Book Club, 34th Regt., or Chicacole Light Infantry, ...	ditto ditto	630 10 2	Paid.	18 14 8	ditto.
Buddenchunder Seal,.....	ditto ditto	50 0 0	Paid.	1 8 0	ditto.
G. Calton, ...	ditto ditto	179 1 0	5 5 11	5 5 11	Admitted.
Captain Peter Campbell, ...	ditto ditto	1560 0 0	46 12 9	46 12 9	ditto.
Rev. William Carey, ...	ditto ditto	506 0 0	15 2 10	15 2 10	ditto.
H. F. Carter, ...	ditto ditto	6813 0 6	204 6 3	204 6 3	ditto.
Captain John Cartwright, ...	ditto ditto	478 0 0	14 5 5	14 5 5	ditto.
Captain H. M. Chamber, (deceased), ...	ditto ditto	1889 9 9	56 11 0	56 11 0	ditto.
John Clark, ...	ditto ditto	873 1 3	26 3 0	26 3 0	ditto.
Capt. W. Clark, (Reserved Fund),	ditto ditto	756 12 0	22 11 2	23 11 2	ditto.
Calcutta Hunt, ...	ditto ditto	41 9 0	1 3 11	1 3 11	ditto.
T. S. Child, ...	ditto ditto	352 6 9	10 9 1	10 9 1	ditto.
Charles Clements, (deceased), ...	ditto ditto	21 3 6	0 10 1	0 10 1	ditto.
E. F. Cherry, ...	ditto ditto	1532 14 8	45 15 9	45 15 9	ditto.
Trust for Mrs. J. R. Chew, ...	ditto ditto	1628 14 9	48 13 10	48 13 10	ditto.
Ensign F. A. Close, ...	ditto ditto	17 13 8	0 8 6	0 8 6	ditto.
Henry Thomas Colebrooke, ...	ditto ditto	508 14 0	15 1 10	15 1 10	ditto.
Captain G. Conroy, ...	ditto ditto	193 8 6	5 12 10	5 12 10	ditto.
A. Constantine, ...	ditto ditto	11 12 0	0 5 7	0 5 7	ditto.
Estate of George Cotes, ...	ditto ditto	965 3 0	28 15 3	28 15 3	ditto.
W. Cowper, ...	ditto ditto	2297 11 7	68 14 10	68 14 10	ditto.
Lieutenant F. W. Cornish, ...	ditto ditto	9 0 0	0 4 3	0 4 3	ditto.

Names of Creditors.	Description in the Schedule.	Amount of Claim.	Amount of 1st Dividend at 3 per cent.	Amount of 2d Dividend at 3 p. cent.	Whether proved or admitted in the Schedule.
	No description	Sa. Rs.	Sa. Rs.	Sa. Rs.	
K. H. Cornish,	in the Sch.	11 0 0	0 5 3	0 5 3	Admitted.
Major Sydney Cotton,	ditto ditto	811 10 0	24 5 6	24 5 6	ditto.
Captain Samuel Couldthard,	ditto ditto	901 11 9	27 0 9	27 0 9	ditto.
Captain H. D. Coxe,	ditto ditto	218 10 6	6 8 11	6 8 11	ditto.
Mrs. Maria Crowe, for Eliza Dougherty,	ditto ditto	503 1 0	15 1 5	15 1 5	ditto.
James Crow,	ditto ditto	104 7 5	3 2 1	3 2 1	ditto.
Lieut. E. Clutterbuck,	ditto ditto	215 14 0	6 7 7	6 7 7	ditto.
Lieut. R. C. Carter,	ditto ditto	339 0 0	Paid.	10 2 8	Proved.
Miss C. Corecoran, (now Mrs. Dalton,)	ditto ditto	159 4 9	Paid.	4 12 4	ditto.
Mrs. Anne Dalby,	ditto ditto	1222 11 0	86 10 10	86 10 10	Admitted.
Elizabeth Dalby, (late Thompson,)	ditto ditto	1265 1 0	37 15 2	37 15 2	ditto.
Darusha Cursetjee,	ditto ditto	563 10 8	16 14 6	16 14 6	ditto.
James Davenport,	ditto ditto	85 14 0	2 9 2	2 9 2	ditto.
Daby Sing Subadar,	ditto ditto	3687 4 0	110 9 10	110 9 10	ditto.
Estate of Lieut. J. E. Dawes,	ditto ditto	2298 0 0	68 15 0	68 15 0	ditto.
C. F. DaCosta,	ditto ditto	511 13 6.	15 5 8	15 5 8	ditto.
Lieut. W. P. Deas,	ditto ditto	470 0 0	14 1 7	14 1 7	ditto.
Edmund Deedes,	ditto ditto	464 9 4	13 15 0	13 15 0	ditto.
John Gordon Deedes,	ditto ditto	67 14 0	2 0 3	2 0 3	ditto.
Deegah Baptist Missionary Society,	ditto ditto	307 15 0	9 3 9	9 3 9	ditto.
Mrs. Anna Maria D'Mallow, (decd.,)	ditto ditto	178 10 0	5 5 8	5 5 8	ditto.
Frances Des Cruslais, (decd.,)	ditto ditto	2231 14 0	66 15 0	66 15 0	ditto.
J. DeSilva,	ditto ditto	445 2 4	13 5 8	13 5 8	ditto.
Mrs. Josephine D'Silva,	ditto ditto	1265 10 0	37 15 6	37 15 6	ditto.
Mrs. H. J. DeWaal, (Pension Acct.,)	ditto ditto	229 0 6	6 13 11	6 13 11	ditto.
Lieut. Robert Delamain,	ditto ditto	50 15 0	1 8 5	1 8 5	ditto.
Peter Dissent,	ditto ditto	34 11 0	1 0 7	1 0 7	ditto.
Miss Ann Dickson,	ditto ditto	166 2 10	4 15 9	4 15 9	ditto.
Estate of Col. W. Dickson,	ditto ditto	10609 13 6	318 4 8	318 4 8	ditto.
Estate of Lt. A. Dickson,	ditto ditto	5319 12 6	159 9 5	159 9 5	ditto.
Trustees for the Marr. Settl. of Col. William and Mrs. Dickson,	ditto ditto	3114 9 0	93 6 11	93 6 11	ditto.
Thomas Donahoo,	ditto ditto	2122 11 6	63 10 10	63 10 10	ditto.
J. A. Dorin,	ditto ditto	633 6 3	19 0 1	19 0 1	ditto.
Thomas Dunkin,	ditto ditto	66 0 0	1 15 8	1 15 8	ditto.
Richard Durger,	ditto ditto	203 10 0	6 1 8	6 1 8	ditto.
Trust for James Draper's Children,	ditto ditto	8554 0 0	Paid.	256 9 11	Proved.
J. Edwards,	ditto ditto	580 3 0	17 6 5	17 6 5	Admitted.
Ensign W. G. Edwards,	ditto ditto	533 4 0	9 15 11	9 15 11	ditto.
Estate of George Ede,	ditto ditto	1162 8 0	35 7 7	35 7 7	ditto.
William Ewin,	ditto ditto	81 9 0	2 7 1	2 7 1	ditto.
C. W. Fagan,	ditto ditto	259 12 0	7 12 8	7 12 8	ditto.
Colonel H. Faithful,	ditto ditto	20 12 0	0 9 11	0 9 11	ditto.
Trustees for Mrs. Mary Fane and Children,	ditto ditto	5167 15 0	155 0 7	155 0 7	ditto.
James Feiney, Sub-Conductor,	ditto ditto	129 15 0	3 14 4	3 14 4	ditto.
John Fell,	ditto ditto	949 9 9	28 7 9	28 7 9	ditto.
Mrs. A. Fergusson (late Mrs. Thomas,)	ditto ditto	606 9 10	18 3 2	18 3 2	ditto.
F. G. Ferrault,	ditto ditto	3 12 9	0 1 9	0 1 9	ditto.
Fletcher, Calch and Co.	ditto ditto	211 12 3	6 5 7	6 5 7	ditto.
A. B. French,	ditto ditto	198 14 7	5 15 5	5 15 5	ditto.
Captain Thomas Fitzgerald,	ditto ditto	95 5 0	2 13 9	2 13 9	ditto.
A. C. Floyer,	ditto ditto	591 11 0	17 12 0	17 12 0	ditto.
Miss A. H. Forth,	ditto ditto	1707 7 6	51 3 7	51 3 7	ditto.
Thomas Fullar, Conductor,	ditto ditto	2520 15 10	75 10 0	75 10 0	ditto.
A. Ferrier,	ditto ditto	478 12 0	Paid.	14 5 9	Proved.
Miss Sophia Fitzsimonds,	ditto ditto	2589 5 0	Paid.	77 10 10	ditto.
Monsieur P. Gamin,	ditto ditto	212 1 7	6 5 9	6 5 9	Admitted.
Trustees of the Marr. Settl. of Captain W. and Mrs. Amelia Glasgow,	ditto ditto	3034 10 0	91 0 7	91 0 7	ditto.
Ghazater Khanum Beebee,	ditto ditto	3172 10 0	95 2 10	95 2 10	ditto.
Estate of Sergt. P. H. Grace,	ditto ditto	176 6 2	5 4 7	5 4 7	ditto.
H. S. Grame,	ditto ditto	4004 13 1	120 2 3	120 2 3	ditto.
Sir W. H. Grant,	ditto ditto	6545 3 0	186 5 8	186 5 8	ditto.
Lieut. Ludowick Grant,	ditto ditto	1008 12 6	30 4 2	30 4 2	ditto.

Names of Creditors.	Description in the Schedule.	Amount of Claim.	Amount of 1st Dividend at 3 per cent.	Amount of 2d Dividend at 3 p. cent.	Whether proved or admitted in the Schedule.
		Sa. Rs.	Sa. Rs.	Sa. Rs.	
Henry J. Grant,	No description in the Sch.	2430 6 9	72 14 7	72 14 7	Admitted.
Gentlemen of the Calcutta Tavis Court,	ditto ditto	647 13 4	19 6 11	19 6 11	ditto.
Corporal Charles Green,	ditto ditto	336 4 2	10 1 4	10 1 4	ditto.
James Green,	ditto ditto	240 8 6	7 3 5	7 3 5	ditto.
Chas. Coverdale Greenaway,	ditto ditto	186 14 5	5 9 8	5 9 8	ditto.
Edward C. Greenaway, (decd.)	ditto ditto	925 9 3	27 12 3	27 12 3	ditto.
Lieutenant James Gibbs,	ditto ditto	248 14 9	7 7 5	7 7 5	ditto.
R. Gibson,	ditto ditto	1324 7 9	39 11 9	39 11 9	ditto.
Griffiths and Company,	ditto ditto	1202 4 0	36 1 0	36 1 0	ditto.
Lieut. Edward Griffiths,	ditto ditto	3302 5 3	99 1 1	99 1 1	ditto.
Estate of Lieut. J. T. Goad,	ditto ditto	49 14 3	1 7 11	1 7 11	ditto.
Goberdhone Dutt,	ditto ditto	32 15 9	0 15 9	0 15 9	ditto.
Manuel Gomes, (deceased,)	ditto ditto	15 12 6	0 7 6	0 7 6	ditto.
Lieut. G. C. S. Goodday,	ditto ditto	2406 10 0	72 3 2	72 3 2	ditto.
C. N. Goodwin,	ditto ditto	292 1 3	8 12 3	8 12 3	ditto.
Goloo's Life Annuity,	ditto ditto	1018 5 4	30 6 4	30 6 4	ditto.
Robert Gordon,	ditto ditto	51 15 3	1 8 11	1 8 11	ditto.
Gooroodoss Day,	ditto ditto	90 0 0	2 11 2	2 11 2	ditto.
Gooroopersaud Bose,	ditto ditto	1445 4 8	43 5 8	43 5 8	ditto.
A. Gregory,	ditto ditto	788 2 3	Paid.	23 10 3	Proved.
James Grimsdick,	ditto ditto	2046 10 8	Paid.	61 6 4	ditto.
Trustees of Mrs. Jessie Gouland, (late Miss Burn,)	ditto ditto	21047 1 0	Paid.	631 6 6	ditto.
F. G. Gunter, additional,	ditto ditto	116 10 8	Paid.	3 8 0	ditto.
Misses Mary and Louisa Hall,	ditto ditto	1373 7 1	41 3 3	41 3 3	Admitted.
Captain George Hammolt,	ditto ditto	93 5 7	2 12 9	2 12 9	ditto.
Wm. Judd Harding,	ditto ditto	21 0 0	0 10 0	0 10 0	ditto.
W. B. Harrington (deceased,)	ditto ditto	126 1 0	3 12 6	3 12 6	ditto.
Frederick Harry,	ditto ditto	1987 2 6	59 9 10	59 9 10	ditto.
H. Hart,	ditto ditto	153 2 0	4 9 6	4 9 6	ditto.
B. Hartley,	ditto ditto	19 5 0	0 9 3	0 9 3	ditto.
William Hawkins,	ditto ditto	123 8 0	3 11 3	3 11 3	ditto.
Mrs. E. Hanley,	ditto ditto	10 6 9	0 5 0	0 5 0	ditto.
Captain John Hicks,	ditto ditto	125 4 7	3 12 1	3 12 1	ditto.
Trust for Mrs. E. Hicks and Children,	ditto ditto	448 2 6	13 7 1	13 7 1	ditto.
Major J. A. Hodgson,	ditto ditto	15649 14 0	469 7 11	469 7 11	ditto.
Ensign C. Hogg,	ditto ditto	12 7 0	0 5 11	0 5 11	ditto.
Miss C. S. Hogg,	ditto ditto	855 9 5	25 10 7	25 10 7	ditto.
A. R. Hogg,	ditto ditto	85 9 4	25 10 7	25 10 7	ditto.
L. K. Holwee,	ditto ditto	24 14 3	0 11 11	0 11 11	ditto.
Trustees for the Mar. Settl. of Mr. and Mrs. Hopkins,	ditto ditto	2188 13 0	65 10 7	65 10 7	ditto.
Estate of W. Howard,	ditto ditto	3585 3 0	107 8 11	107 8 11	ditto.
Subscription for Mrs. Hovidon,	ditto ditto	101 0 0	3 0 4	3 0 4	ditto.
Captain George Huish,	ditto ditto	80 10 11	2 6 8	2 6 8	ditto.
John Hume, (deceased,)	ditto ditto	577 10 9	17 5 3	17 5 3	ditto.
Estate of Captain G. Hunter,	ditto ditto	123 0 0	3 11 0	3 11 0	ditto.
Mrs. H. Hunter,	ditto ditto	95 0 0	2 13 7	2 13 7	ditto.
Colonel George Hunter,	ditto ditto	360 0 0	10 12 9	10 12 9	ditto.
Shaik Husnoo,	ditto ditto	514 3 0	15 6 10	15 6 10	ditto.
Mr. Hartwell, Gunner,	ditto ditto	228 3 0	Paid.	6 13 6	Proved.
John Hastie,	ditto ditto	1221 6 6	Paid.	36 10 3	ditto.
Mrs. Ann Hay (late Allen,)	ditto ditto	429 8 0	Paid.	12 14 1	ditto.
Sergt. J. Higginbottom,	ditto ditto	701 4 3	Paid.	21 0 7	ditto.
Lieutenant George Irvine,	ditto ditto	422 9 3	12 10 10	12 10 10	Admitted.
Alexander Jackson,	ditto ditto	167 9 0	5 0 5	5 0 5	ditto.
Henry James,	ditto ditto	160 0 0	4 12 9	4 12 9	ditto.
Lt. J. A. James,	ditto ditto	30 5 7	0 14 6	0 14 6	ditto.
Bebee Jaun,	ditto ditto	333 3 0	9 15 10	9 15 10	ditto.
Charles Jameson,	ditto ditto	1282 7 0	38 7 6	38 7 6	ditto.
Captain Thomas Jenkins,	ditto ditto	18578 7 3	557 5 7	557 5 7	ditto.
Ensign William Jennings,	ditto ditto	3 13 6	0 1 10	0 1 10	ditto.
William Thomas Jennings,	ditto ditto	1590 1 3	47 11 2	47 11 2	ditto.
Trustees for Mrs. Ann Maria Johnson,	ditto ditto	1055 9 0	36 10 8	36 10 8	ditto.
J. B. Jones,	ditto ditto	402 13 3	12 1 4	12 1 4	ditto.
Sergeant J. Johnston,	ditto ditto	847 7 0	Paid.	25 6 9	Proved.
Mrs. A. Johnston,	ditto ditto	122 2 7	Paid.	3 14 8	ditto.
Captain D. Jones,	ditto ditto	548 12 3	Paid.	16 7 5	ditto
Kamptee Book Society,	ditto ditto	40 12 0	1 3 6	1 3 6	Admitted.
Syed Kydur Bux,	ditto ditto	26707 11 3	801 3 8	801 3 8	ditto.

Names of Creditors.	Description in the Schedule.	Amount of Claim.	Amount of 1st Dividend at 3 per cent.	Amount of 2d Dividend at 3 p. cent.	Whether proved or admitted in the Schedule.
		Sa. Rs.	Sa. Rs.	Sa. Rs.	
Dennis Kearney,	No description in the Sche.	516 4 2	15 7 9	15 7 9	Admitted.
Kemp and Co.,	ditto ditto	359 6 3	10 12 6	10 12 6	ditto.
W. J. Kent,	ditto ditto	1107 15 0	33 3 9	33 3 9	ditto.
Mr. and Mrs. Kerrod,	ditto ditto	16 0 0	0 7 8	0 7 8	ditto.
Khel Sing,	ditto ditto	145 0 0	4 5 7	4 5 7	ditto.
Lt. R. R. Kenleside,	ditto ditto	327 8 2	9 13 0	9 13 0	ditto.
Lt. Markham Kittoe,	ditto ditto	60 3 0	1 12 10	1 12 10	ditto.
Lt. W. J. B. Knyvett,	ditto ditto	7 10 9	0 3 7	0 3 7	ditto.
Sergeant R. Kepling,	ditto ditto	416 0 8	Paid.	12 7 8	Proved.
B. Lambert,	ditto ditto	733 0 0	22 0 0	22 0 0	Admitted.
Trustees of J. Lamb and Co.,	ditto ditto	185 1 1	5 8 10	5 8 10	ditto.
Madam La Place, (deceased,)	ditto ditto	48 9 0	1 4 11	1 4 11	ditto.
Frind Lawrence,	ditto ditto	1749 10 3	52 7 10	52 7 10	ditto.
Lieut. Horatio Lawrell,	ditto ditto	2380 12 0	71 6 8	71 6 8	ditto.
Estate of E. C. Lawrance,	ditto ditto	35155 9 8	1054 10 8	1054 10 8	ditto.
H. G. Leicester,	ditto ditto	73 8 0	2 3 3	2 3 3	ditto.
Lieut. W. C. J. Lewin,	ditto ditto	57 0 0	1 11* 4	1 11 4	ditto.
Sergeant John Leyburn,	ditto ditto	398 3 1	11 15 1	11 15 1	ditto.
Ensign W. B. Legard,	ditto ditto	135 11 0	4 1 1	4 1 1	ditto.
Literary Agency,	ditto ditto	149 7 4	4 7 9	4 7 9	ditto.
Major John Low,	ditto ditto	325 0 0	9 12 0	9 12 0	ditto.
Sergeant Samuel Lowe (decd.),	ditto ditto	8 0 0	0 3 9	0 3 9	ditto.
Estate of Mrs. Lowriers,	ditto ditto	434 11 0	13 0 8	13 0 8	ditto.
Henry Lushington,	ditto ditto	235 12 10	7 1 2	7 1 2	ditto.
Lobo and Rebello,	ditto ditto	1050 4 8	Paid.	31 8 1	Proved.
Trust for the children of Mrs. E. Long,	ditto ditto	572 1 9	Paid.	17 2 7	ditto.
Miss Martha McDaniel,	ditto ditto	1116 2 4	33 7 8	33 7 8	Admitted.
Mrs. Eliza Mary McMahon,	ditto ditto	5109 5 6	153 4 5	153 4 5	ditto.
Mrs. C. McKenzie (deceased,)	ditto ditto	630 12 0	18 14 9	18 14 9	ditto.
McKenzie, Graham and Co.,	ditto ditto	260 2 3	8 1 2	8 1 2	ditto.
Lieut. Murray McKenzie,	ditto ditto	20 12 0	0 9 11	0 9 11	ditto.
Mrs. Mary Ann McLeod,	ditto ditto	642 0 0	19 4 2	19 4 2	ditto.
Holt Mackenzie,	ditto ditto	621 5 3	18 10 9	18 10 9	ditto.
Mackenzie, Lyall and Co.,	ditto ditto	148 13 11	4 7 5	4 7 5	ditto.
D. McDonald and Co.,	ditto ditto	1083 9 0	32 12 11	32 12 11	ditto.
Lieut. Simon McQueen,	ditto ditto	15 12 9	0 7 6	0 7 6	ditto.
Daniel Magniac,	ditto ditto	671 10 4	20 2 4	20 2 4	ditto.
Captain H. Mansell,	ditto ditto	100 10 0	3 0 3	3 0 3	ditto.
T. C. H. Mappes,	ditto ditto	410 11 3	12 5 1	12 5 1	ditto.
S. Majoribanks and Co.,	ditto ditto	3661 12 6	109 13 7	109 13 7	ditto.
Ensign Allen Marshall,	ditto ditto	462 13 9	13 14 2	13 14 2	ditto.
Lieutenant William Martin,	ditto ditto	60 0 0	1 12 9	1 12 9	ditto.
S. E. Master,	ditto ditto	97 2 0	2 14 7	2 14 7	ditto.
Mathew and Co.,	ditto ditto	68 15 0	2 1 1	2 1 1	ditto.
Lieutenant R. Maxwell,	ditto ditto	1719 6 9	52 7 8	52 7 8	ditto.
Cadet William Maxwell,	ditto ditto	89 0 0	2 10 8	2 10 8	ditto.
D. Neil Maxwell,	ditto ditto	28 7 0	0 13 7	0 13 7	ditto.
Lieutenant Herbert Maynard,	ditto ditto	11 6 0	0 5 5	0 5 5	ditto.
Major Frederick Mead,	ditto ditto	167 1 0	5 0 1	5 0 1	ditto.
Henry Cranstoun Metcalf,	ditto ditto	56 10 0	1 11 2	1 11 2	ditto.
Mess His Highness the Nizam's Cavalry,	ditto ditto	26 14 0	0 12 11	0 12 11	ditto.
Mess 3d Regt. Lt. Cavalry,	ditto ditto	140 0 0	4 3 2	4 3 2	ditto.
Mess 57th Regt. N. I.,	ditto ditto	47 0 0	1 6 6	1 6 6	ditto.
P. Mearing,	ditto ditto	126 8 0	3 12 8	3 12 8	ditto.
Ensign John Miller,	ditto ditto	222 6 6	6 10 9	6 10 9	ditto.
George Miller (deceased),	ditto ditto	3000 0 0	90 0 0	90 0 0*	ditto.
Mrs. Catherine Miller,	ditto ditto	673 9 9	20 3 3	20 3 3	ditto.
Estate of James Miller,	ditto ditto	901 9 0	27 0 9	27 0 9	ditto.
Lieutenant Wm. Peel Miller,	ditto ditto	41 4 0	1 3 9	1 3 9	ditto.
Trust for Alexdr. Monde, Legatee under the Will of Sergeant Stevens,	ditto ditto	265 15 0	7 15 7	7 15 7	ditto.
P. Marriott,	ditto ditto	218 15 10	6 9 2	6 9 2	ditto.
Trustees for Mathew and Mrs. Ann Moran,	ditto ditto	3792 12 2	113 12 6	113 12 6	ditto.
Lieutenant Colonel R. Morrell, (deceased,)	ditto ditto	73 0 0	1 2 0	1 2 0	ditto.
Mrs. Ann Morris and Children Subscriptions,	ditto ditto	1376 15 0	41 4 10	41 4 10	ditto.
General J. W. Morris.	ditto ditto	774 1 3	23 3 6	23 3 6	ditto.
Mrs. Juliana Mofton,	ditto ditto	488 2 0	14 10 3	14 10 3	ditto.
Syed Muzaffer Ally Khan,	ditto ditto	650 10 6	19 8 3	19 8 3	ditto.

Names of Creditors.	Description in the Schedule	Amount of Claim.	Amount of 1st Dividend at 3 per cent.	Amount of 2d Dividend at 3 p. cent.	Whether proved or admitted in the Schedule.
	No description	Sa. Rs.	Sa. Rs.	Sa. Rs.	
Miss Mariana Muller,	in the Sche.	1298 10 9	38 15 4	38 15 4	Admitted.
Ensign F. W. Mundy,	ditto ditto	1589 6 0	47 10 10	47 10 10	ditto.
Munnum Conkiah,	ditto ditto	813 0 0	24 6 2	24 6 2	ditto.
Mrs. E. Murphy,	ditto ditto	15 13 0	0 7 7	0 7 7	ditto.
Capt. Wm. Murphy,	ditto ditto	12 0 0	0 5 9	0 5 9	ditto.
Lieutenant J. Mathie,	ditto ditto	33 5 0	Paid.	1 0 0	Proved.
George Medley,	ditto ditto	116 15 5	Paid.	3 8 1	ditto.
Mrs. C. Mickle, (formerly Boyd,)	ditto ditto	425 14 7	Paid.	12 12 4	ditto.
McKenzie, Daniel,	ditto ditto	4139 8 3	Paid.	124 2 11	ditto.
Lieutenant Sebastian Nash,	ditto ditto	639 6 9	19 10 11	19 10 11	Admitted.
Wm. Newcomb,	ditto ditto	726 9 8	21 12 8	21 12 8	ditto.
Lieutenant Charles Norgate,	ditto ditto	68 14 0	2 1 0	2 1 0	ditto.
Alexander Nowell,	ditto ditto	1524 5 0	45 11 8	45 11 8	ditto.
R. Olden,	ditto ditto	44 2 0	1 5 1	1 5 1	ditto.
W. K. Ord,	ditto ditto	79 13 0	2 6 3	2 6 3	ditto.
Captain Arthur Owen (deceased.)	ditto ditto	1713 3 9	51 6 4	51 6 4	ditto.
Owners of the Ship Bland (3d Voyage,)	ditto ditto	48 10 0	1 7 3	1 7 3	ditto.
Thos. Pakenham,	ditto ditto	386 15 9	11 9 9	11 9 9	ditto.
James Pattle,	ditto ditto	344 9 5	10 5 4	10 5 4	ditto.
Prawnkissen Mullick,	ditto ditto	15 3 4	0 7 3	0 7 3	ditto.
Ensign W. H. Penrose,	ditto ditto	6 12 3	0 3 3	0 3 3	ditto.
John Perkins,	ditto ditto	76 3 1	2 4 6	2 4 6	ditto.
Peter Pereira,	ditto ditto	697 7 0	20 14 9	20 14 9	ditto.
F. H. Peterson,	ditto ditto	16 15 0	0 8 1	0 8 1	ditto.
R. B. Petrie,	ditto ditto	540 10 9	16 3 6	16 3 6	ditto.
Philip Jonas and Sons,	ditto ditto	11077 7 0	332 5 3	332 5 3	ditto.
F. W. Pierce,	ditto ditto	293 2 0	8 12 8	8 12 8	ditto.
J. A. Pengault,	ditto ditto	772 9 6	23 2 9	23 2 9	ditto.
Thomas Pitkin,	ditto ditto	14 15 1	0 7 1	0 7 1	ditto.
Capt. J. Stamforth Pitts,	ditto ditto	20 4 0	0 9 8	0 9 8	ditto.
Elizabeth Price,	ditto ditto	916 11 0	27 8 0	27 8 0	ditto.
Captain H. M. Potter,	ditto ditto	391 14 0	11 12 1	11 12 1	ditto.
Sub-conductor John Pownes, (deceased)	ditto ditto	115 15 0	3 7 6	3 7 6	ditto.
Capt. Wm. Poynton	ditto ditto	103 9 0	3 1 8	3 1 8	ditto.
J. Purkis,	ditto ditto	28 0 0	0 13 5	0 13 5	ditto.
Miss L. M. Paterson,	ditto ditto	11266 7 3	Paid.	337 15 10	ditto.
H. B. Paterson,	ditto ditto	1598 11 3	Paid.	47 15 4	ditto.
David James Paterson,	ditto ditto	7302 7 10	Paid.	219 1 1	ditto.
Miss Louisa Paterson (late Dawes,)	ditto ditto	2789 0 0	Paid.	83 10 8	ditto.
Thomas Payne,	ditto ditto	164 9 5	Paid.	4 15 0	ditto.
Sergeant J. Place,	ditto ditto	265 10 0	Paid.	7 15 6	ditto.
Ensign Henry Garner Rainey,	ditto ditto	312 11 2	9 6 0	9 6 0	ditto.
Ramchunder Mookerjee,	ditto ditto	584 6 9	17 8 6	17 8 6	ditto.
Trust for A. Ravenscroft,	ditto ditto	1578 14 8	47 5 10	47 5 10	ditto.
Estate of J. T. Reade,	ditto ditto	223 12 0	6 11 4	6 11 4	ditto.
Marius Read, (deceased,)	ditto ditto	1040 1 0	31 3 2	31 3 2	ditto.
Reading Society, 16th Regt. N. I.	ditto ditto	482 4 10	14 7 6	14 7 6	ditto.
Lieut. F. C. Reeves,	ditto ditto	48 8 0	1 7 3	1 7 3	ditto.
Regiment Acct. H. M. 16th Lancers,	ditto ditto	1110 3 7	30 4 10	30 4 10	ditto.
John Reynolds, (deceased,)	ditto ditto	105 2 0	3 2 5	3 2 5	ditto.
L. H. Rhead,	ditto ditto	619 13 6	18 9 6	18 9 6	ditto.
C. W. DaCosta Read, G. Imlach, J. S. Heatley,	ditto ditto	431 5 0	12 15 0	12 15 0	ditto.
Ensign Thos. Riddell,	ditto ditto	6 12 3	0 3 2	0 3 2	ditto.
Miss Emma Roberts,	ditto ditto	16 1 0	0 7 8	0 7 8	ditto.
James Robertson,	ditto ditto	89 7 4	2 10 11	2 10 11	ditto.
Estate of Col. W. Robertson,	ditto ditto	1686 8 9	50 9 6	50 9 6	ditto.
Simon Rodrigues, (deceased,)	ditto ditto	48 0 0	1 7 0	1 7 0	ditto.
M. J. M. Ross,	ditto ditto	175 6 3	5 4 1	5 4 1	ditto.
W. Rossirmode,	ditto ditto	483 8 6	14 8 0	14 8 0	ditto.
Mr. W. and Mrs. Lucy Rudd,	ditto ditto	1891 14 0	56 12 1	56 12 1	ditto.
Estate of Wm. Russell,	ditto ditto	25 0 0	0 12 0	0 12 0	ditto.
Rusell and Co.,	ditto ditto	35 3 0	1 0 10	1 0 10	ditto.
Wm. Reid,	ditto ditto	474 6 8	Paid.	14 3 9	Proved.
Saharunpore Book Society,	ditto ditto	611 8 0	18 5 6	18 5 6	Admitted.
Mr. Phabe Saunders,	ditto ditto	98 10 0	2 12 10	2 12 10	ditto.
James Shaine,	ditto ditto	194 1 0	5 13 1	5 13 1	ditto.
Marriage Settlement of Capt. G. and Mrs. Sealy, (now Mrs. Major Mow,)	ditto ditto	660 14 1	19 13 2	19 13 2	ditto.
Sheir Khan,	ditto ditto	106 10 0	3 3 1	3 3 1	ditto.
Colonel John Shelton,	ditto ditto	430 12 2	12 14 9	12 14 9	ditto.

Names of Creditors.	Description in the Schedule.	Amount of Claim.	Amount of 1st Dividend at 3 per cent.	Amount of 2d Dividend at 3 p. cent.	Whether proved or admitted in the Schedule.
	No description	Sa. Rs.	Sa. Rs.	Sa. Rs.	
Colonel Wm. Skeene,	in the Sche.	662 11 0	19 14 0	19 14 0	Admitted.
Dr. W. H. Speed,	ditto ditto	37 8 0	1 2 0	1 2 0	ditto.
Lieut. E. F. Spencer, (deceased,)	ditto ditto	2386 9 6	71 9 6	71 9 6	ditto.
Ensign Robert Stein,	ditto ditto	57 0 0	1 11 4	1 11 4	ditto.
Serampore Female School, (Rev. J. Mack, Secretary,)	ditto ditto	75 8 8	2 4 2	2 4 2	ditto.
Trustees for the Marriage Settlement of Mr. Wm. and Mrs. Sinclair,	ditto ditto	319 0 0	9 9 1	9 9 1	ditto.
Lieutenant F. A. Smith,	ditto ditto	712 6 5	21 5 10	21 5 10	ditto.
Captain A. E. Spicer,	ditto ditto	2344 13 3	70 5 6	70 5 6	ditto.
Mrs. Charlotte Scott,	ditto ditto	217 12 0	6 8 6	6 8 6	ditto.
Thos. Carrington Scott,	ditto ditto	58 13 9	1 12 2	1 12 2	ditto.
Scott and Co., India Gazette Press.	ditto ditto	190 12 7	5 11 6	5 11 6	ditto.
Lieutenant A. C. Spottiswoode,	ditto ditto	10 13 3	0 5 1	0 5 1	ditto.
Mrs. Scully's Children,	ditto ditto	298 13 8	8 15 5	8 15 5	ditto.
Lieut. Col. Thos. Shubuck,	ditto ditto	2500 0 0	75 0 0	75 0 0	ditto.
Subn. for a Fund of Col. C. H. Fagan,	ditto ditto	230 15 0	6 14 10	6 14 10	ditto.
Sub. for Soldiers and Sailors,	ditto ditto	7334 3 6	220 0 4	220 0 4	ditto.
Serg. John Supple,	ditto ditto	201 1 0	6 0 6	6 0 6	ditto.
Lt Geo Sunbolf,	ditto ditto	34 8 0	1 8 0	1 8 0	ditto.
Surroopchunder Singhee,	ditto ditto	2009 3 7	60 4 4	60 4 4	ditto.
Chas. Sutherland,	ditto ditto	1049 12 6	31 7 10	31 7 10	ditto.
Thos. Sutherland,	ditto ditto	37 13 6	1 2 1	1 2 1	ditto.
Shamchuru Dutt,	ditto ditto	385 5 7	Paid.	11 8 11	Proved.
Col. H. T. Smith,	ditto ditto	3065 10 6	Paid.	91 15 6	ditto.
Mrs. Mary Ladman,	ditto ditto	4646 12 6	139 6 5	139 6 5	Admitted.
Taranechurn Roy,	ditto ditto	1260 10 0	37 13 1	37 13 1	ditto.
Sergt J. Taylor,	ditto ditto	471 8 9	14 2 3	14 2 3	ditto.
D. W. Taylor,	ditto ditto	1593 0 9	47 12 11	47 12 11	ditto.
Cornet Ed. Taylor,	ditto ditto	24 1 6	0 11 6	0 11 6	ditto.
Miss Mary Taylor,	ditto ditto	1311 0 9	39 5 3	39 5 3	ditto.
Mrs. Mary Trawin,	ditto ditto	2085 15 6	62 9 3	62 9 3	ditto.
Ensign Chas. Thosald,	ditto ditto	58 14 6	1 12 3	1 12 3	ditto.
Lt. Ed. Duke Townshend,	ditto ditto	1809 11 0	54 4 7	54 4 7	ditto.
Capt. Jas. Wm. Tozer,	ditto ditto	4320 4 0	129 9 8	129 9 8	ditto.
J. Tottie,	ditto ditto	16 0 0	0 7 7	0 7 7	ditto.
John Trotter,	ditto ditto	786 6 0	23 9 5	23 9 5	ditto.
Alex. J. Tulloh,	ditto ditto	49 14 4	1 3 1	1 3 1	ditto.
Geo. Alex. Turnbull,	ditto ditto	372 2 0	11 2 7	11 2 7	ditto.
Lt. George Turner,	ditto ditto	152 1 0	4 8 11	4 8 11	ditto.
John Turner,	ditto ditto	1215 1 4	36 7 2	36 7 2	ditto.
George Tyler,	ditto ditto	2986 6 0	89 9 5	89 9 5	ditto.
Estate of Capt. S. Tukell,	ditto ditto	5721 6 9	Paid.	171 10 3	Proved.
Miss Jane Thomas,	ditto ditto	344 7 3	Paid.	10 5 4	ditto.
Thomson, Watson and Co. additional,	ditto ditto	439 0 0	Paid.	13 2 8	ditto.
Barneby Simon Vaz,	ditto ditto	9 2 8	0 4 4	0 4 4	Admitted.
F. Venables,	ditto ditto	340 1 2	10 3 2	10 3 2	ditto.
C. M. Villett,	ditto ditto	346 14 6	10 6 6	10 6 6	ditto.
F. R. Vincent,	ditto ditto	110 0 0	3 4 9	3 4 9	ditto.
Wm. Waddle,	ditto ditto	105 0 0	3 2 4	3 2 4	ditto.
Estate of Jas. Waddle,	ditto ditto	857 3 1	25 11 5	25 11 5	ditto.
Trust for Miss E. M. Wade,	ditto ditto	86 1 6	2 9 3	2 9 3	ditto.
R. J. W. Wainhouse,	ditto ditto	861 12 0	25 13 7	25 13 7	ditto.
Walter, Roussac and Co.,	ditto ditto	121 10 6	3 10 4	3 10 4	ditto.
Col. Geo. Warden,	ditto ditto	704 0 0	21 11 1	21 11 1	ditto.
Trustees for Mrs. Matilda Warden and Children,	ditto ditto	204 5 0	6 2 0	6 2 0	ditto.
Trust for Mrs. Sarah Whale,	ditto ditto	15111 12 6	453 5 7	453 5 7	ditto.
Capt. G. Wilstead,	ditto ditto	4070 7 9	122 5 7	122 5 7	ditto.
Lt. Arthur Wheatly,	ditto ditto	67 7 0	2 0 4	2 0 4	ditto.
Egn. Thos. Trevor Wheeler,	ditto ditto	109 0 3	3 4 4	3 4 4	ditto.
Edmund Wilkinson,	ditto ditto	174 6 0	5 3 8	5 3 8	ditto.
James Williams,	ditto ditto	33 1 0	0 15 10	0 15 10	ditto.
Willis and Earle,	ditto ditto	140 12 9	4 3 6	4 3 6	ditto.
Lt. Hugh Campbell Wilson,	ditto ditto	22 2 6	0 10 7	0 10 7	ditto.
T. Wilson,	ditto ditto	9 13 3	0 4 8	0 4 8	ditto.
Cornet Chas Wollaston,	ditto ditto	166 2 9	4 15 9	4 15 9	ditto.
Ed. Elborough Woodcock,	ditto ditto	82 2 0	2 7 4	2 7 4	ditto.
Thos. Parry Woodcock,	ditto ditto	19 4 0	0 9 2	0 9 2	ditto.

Names of Creditors.	Description in the Schedule.	Amount of Claim.	Amount of 1st Divid. at 3 per cent.	Amount of 2d Dividend at 3 p. cent.	Whether proved or admitted in the Schedule.
	No description	Sa. Rs.			
Wm. Wybrow, ...	in the Sche.	9 3 9	0 8 8	0 8 8	Admitted.
Mrs. Mary Jane Wyatt, ...	ditto ditto	211 1 0	6 5 3	6 5 3	ditto.
John Hiram White, ...	ditto ditto	1026 6 6	15 6 4	15 6 4	ditto.
Trust for Mr. and Mrs. H. H. Wilson, ...	ditto ditto	996 5 6	Paid.	29 14 3	ditto.
Wm. Yeyward, ...	ditto ditto	52 10 6	1 9 3	1 9 3	ditto.
Lewis Young, ...	ditto ditto	219 4 9	6 9 3	6 9 3	ditto.
Jas. Young for Bengal Fund, ...	ditto ditto	404 0 7	12 1 11	12 1 11	ditto.
Thos. Newte Yute, ...	ditto ditto	621 11 6	18 10 4	18 10 4	ditto.
Zoolfeesar Ally Bahadoor, ...	ditto ditto	324 6 6	9 11 8	9 11 8	ditto.

G. H. Huttmann, Bengal Military Orphan Press, Calcutta.

SUPPLEMENT TO

The Calcutta Gazette.

Published by Authority.

WEDNESDAY, JANUARY 21, 1846

No. 65.

NOTIFICATION.

FOREIGN DEPARTMENT,

Ferozepore,

THE 10TH JANUARY, 1846.

The Right Hon'ble the Governor General directs that the following Despatch from the Hon'ble the Court of Directors No. 40, of 1845, dated the 12th November last, be published for general information, with reference to the Despatch on the same subject published in the Gazette of the 2d March 1844.

POLITICAL DEPARTMENT.

No. 40 OF 1845.

OUR GOVERNOR GENERAL OF INDIA IN COUNCIL.

With reference to our letter dated the 29th December 1843, (No. 42) instructing you that we had continued the suspension for the further period of two years, of the execution of the provisions of the Act of 3d and 4th of William the 4th, Chapter 85, Section 38, which enacts "that the "Territories now subject to the Government of "the Presidency of Fort William in Bengal, shall "be divided into two distinct Presidencies, one of "such Presidencies, in which shall be included "Fort William aforesaid, to be styled the Presi"dency of Fort William in Bengal, and the other "of such Presidencies to be styled the Presidency "of Agra." We now advise you that with reference to Section I. of the Act of 5th and 6th William the 4th, Chapter 52, and under the direction and control of the Board of Commissioners for the Affairs of India; we suspend the provisions of the Act of the 3d and 4th William the 4th, Chapter 85, Section 38, for the further period of two years from the date when, under our orders above referred to the suspension would terminate.

We are, &c.,

(Sd.) HENRY WILLOCK,

" J. W. HOGG, and 11 others.

LONDON,
The 12th November, 1845.

By order of the Right Hon'ble the Governor General of India.

F. CURRIE,

Secretary to the Government of India, with the Governor General.

No. 48.

FORT WILLIAM,

HOME DEPARTMENT,

THE 17TH JANUARY, 1846.

NOTIFICATION.

The President in Council is pleased to attach Mr. R. Thornhill, of the Civil Service, reported qualified for the Public Service, to the North West Provinces.

G. A. BUSHBY,

Secy. to the Govt. of India.

No. 49.

FORT WILLIAM,

HOME DEPARTMENT,

THE 17TH JANUARY, 1846.

NOTIFICATION.

The President in Council is pleased to attach Mr. G. E. Lance, of the Civil Service, reported qualified for the Public Service, to the Bengal Division of the Presidency of Fort William.

G. A. BUSHBY,

Secy. to the Govt. of India.

No. 112.

ORDERS BY THE HON'BLE THE DEPUTY GOVERNOR OF BENGAL.

APPOINTMENTS.

THE 14TH JANUARY, 1846.

Moulavie Ushruff Alli to be Principal Sudder Ameen of Furreedpore.

Moulavie Mahomed Nazim to be 2d Principal Sudder Ameen of Chittagong.

Pundit Nurhurree Seromonee to be Sudder Ameen of Malda.

Moulavie Syed Wahid Ali Khan, Principal Sudder Ameen of Moorshedabad, is promoted to the first Grade from the 23d ultimo, vice Moulavie Mahomed Idris Khan deceased.

Moulavie Mahomed Buksh to be Mahomedan Law Officer of the Civil Court of Patna.

Mr. J. P. Dessa, - - - - } Deputy Collec-
Baboo Radanath Bose, - - } tors under Regu-
Moulavie Ali Ahmed, - - } lation IX. of 1833, in Purneah, are vested under Section 3, Regulation IX. of 1825, with the full powers of Regulation VII. of 1822.

Pundit Seereenath Bydiabagis, Sudder Ameen of Bograh, is vested with the special powers described in Section 2, Clause 3, Regulation III. of 1821, in that District.

THE 21ST JANUARY, 1846.

Mr. W. Luke to officiate as Collector of East Burdwan.

Mr. W. St. Quintin Quintin to officiate as Civil and Sessions Judge of Shahabad.

Mr. C. P. Hobhouse, Assistant to the Magistrate and Collector of Nuddea, to be Register of Deeds under Act No. XXX. of 1838, in that District.

Baboo Mothoor Nath Bannerjeea to officiate as Abkarry Superintendent of Dacca during the absence of Baboo Oodoy Chunder Addy, and to exercise the powers of adjudication prescribed by Section 3, Act No. XXV. of 1845.

LEAVE OF ABSENCE.

THE 14TH JANUARY, 1846.

Moulavie Mahomed Kulleem, Principal Sudder Ameen of Backergunge, during the Mohurrum Vacation.

THE 21ST JANUARY, 1846.

Baboo Oodoy Chunder Addy, Abkarry Superintendent of Dacca, for six weeks, on private affairs.

NOTIFICATIONS.

THE 21ST JANUARY, 1846.

Mr. H. Sweetenham, Civil and Sessions Judge of Dacca, made over charge of the current duties of his Office to the Principal Sudder Ameen on the 16th instant in order to proceed on circuit duty.

Mr. J. H. Crawford, Officiating Salt Agent of Hidgellee, resumed charge of the Agency on the 24th ultimo.

Mr. D. J. O'Callaghan, Officiating Civil Assistant Surgeon, received charge of the Medical duties of the Civil Station of Furreedpore on the 3d instant.

Mr. C. Macintyre assumed charge of the Medical duties and of the office of Deputy Salt Agent at Hidgellee on the 11th instant.

Messrs. A. E. Russell and J. R. Best, appointed by the Hon'ble the Court of Directors, Members of the Civil Service on the Bengal Establishment, reported their arrival on the Ship "Queen," which Vessel reached Kedgeree on the 16th instant.

Mr. H. C. Hamilton, of the Civil Service, reported his return from Furlough on board the Ship "Queen," which Vessel reached Kedgeree on the 16th instant.

By order of the Hon'ble the Deputy Governor of Bengal,

FRED. JAS. HALLIDAY,
Secy. to the Govt. of Bengal.

LOST,

THE 1st Half of a Bank of Bengal Note, No. 83, for Co.'s Rs. Fifty, the property of Mr. E. H. Hollingbery.

G. H. Huttmann, Bengal Military Orphan Press.

Numb. 7. [85]

The Calcutta Gazette.

Published by Authority.

☞ *It is requested that Government Notifications for the Calcutta Gazette, of any length, may be sent to the Press by Noon of Tuesdays and Fridays; and those of a few lines only, before 5 P. M. of those days.*

SATURDAY, JANUARY 24, 1846.

No. 75.

NOTIFICATION.

FOREIGN DEPARTMENT,

Camp Ferozepore,

THE 13TH JANUARY, 1846.

The Right Hon'ble the Governor General is pleased to make the following Appointments:

Major H. M. Lawrence, Agent to the Governor General for the Foreign Relations of the N. W. Frontier, and Affairs connected with the Punjab.

Captain J. D. Cunningham, Assistant to ditto.

Major F. Mackeson, C. B., Superintendent of the Seikh States, South of the Sutlej, and Commissioner for the Territory Sequestrated from Lahore.

Captain S. A. Abbott, (appointed 27th November,) Superintendent of Kythul and Ladwa.

Captain C. Mills, (appointed ditto) Superintendent of Umballa and its Dependencies.

Mr. P. Vans Agnew, Assistant to Superintendent and Commissioner.

Lieutenant E. Lake, Engineers, ditto to ditto.

The Hon'ble J. C. Erskine, Superintendent of the Protected Hill States.

Mr. R. N. Cust, Assistant to the Secretary to Government of India, Foreign Department.

The foregoing Appointments to take effect from the 3d instant.

F. CURRIE,

Secretary to the Govt. of India,

with the Govr. General.

No. 77.

GENERAL ORDERS BY THE RIGHT HON'BLE THE GOVERNOR GENERAL OF INDIA.

FOREIGN DEPARTMENT,

Camp, Ferozepore,

THE 14TH JANUARY, 1846.

In continuation of the Resolution, dated the 2d instant, the Right Honorable the Governor General has been pleased to determine that two other Regiments of Irregular Cavalry shall be raised, the one at Saharunpore, the other at Meerut, to be styled the 14th and 15th Regiments.

His Excellency is further pleased to notify the following Appointments, which have been made in the newly raised Corps:

11th Regiment.

Lieutt. R. H. Hicks, 1st European Regiment, to be 2d in Command.

This Appointment cancels that of Lieutt. Smalpage, notified in the Orders of 2d January.

Ensign C. Cureton, 38th N. I., to be Adjutant.

12th Regiment.

Cornet A. W. M. Wylly, 5th Lt. Cavalry, to be Adjutant.

13th Regiment.

Lieutt. C. Need, 7th N. I., to be Adjutant.

14th Regiment—to be raised at Saharunpore.

Captain S. Fisher, H. M. 3d Dragoons, to be Commandant.

Lieutt. G. M. Prendergast, 44th N. I., to be 2d in Command.

Lieutt. C. W. D'Oyly, 58th N. I., to be Adjutant.

F. CURRIE,

Secretary to the Govt. of India,

with the Governor General.

GENERAL ORDERS BY THE RIGHT HON'BLE THE GOVERNOR GENERAL OF INDIA.

CAMP, FEROZEPORE, *9th January*, 1846.

The undermentioned Non-Commissioned Officers of the Corps of Sappers and Miners, at present employed on the Canals or in the Department of Public Works, are directed to rejoin the Head Quarters of the Corps with the Army of the Sutlege, with all practicable despatch:

Serjeant Cochrane, Ganges Canal.
" Hayes, ditto.
" Buttress, Delhi Canal.
" Smith, }
" Craig, } Umballah Dn.
" Johnson, }
" Scott, }

Serjeant Edwards, Western Sirhind.
„ Corporal Moravia, Simla Magnetic Observatory.

J. STUART, *Lt.-Col.*,
Secy. to the Govt. of India, Mily. Dept,
with the Govr. Genl.

CAMP, FEROZEPORE, 10*th January*, 1846.

Lieutenant F. C. Crossman, of the 45th Regiment Native Infantry, is appointed to do duty with the Body Guard, vice Lieutenant Stannus permitted to rejoin his Regiment the 5th Light Cavalry.

J. STUART, *Lt.-Col.*,
Secy. to the Govt. of India, Mily. Dept,
with the Govr. Genl.

CAMP, FEROZEPORE, 13*th January*, 1846.

The appointment of Lieutenant Colonel R. B. Wood to be Military Secretary to the Governor General, as notified under date the 30th ultimo, is to have effect from the 26th of that month.

J. STUART, *Lt.-Col.*,
Secy. to the Govt. of India, Mily. Dept.,
with the Govr. Genl.

FORT WILLIAM,
HOME DEPARTMENT,
LEGISLATIVE,
THE 17TH JANUARY, 1846.

The following Draft of a proposed Act was read in Council for the first time on the 17th of January 1846:

ACT NO. —— OF 1846.

An Act for placing the Police of Surat under the Magistrate.

Whereas it has been judged expedient that the Police jurisdiction of the City and Suddur Station of Surat should be vested in the Magistrate of the said Zillah.

It is hereby enacted, that so much of Clause 1st, Section I. Regulation IV. of 1830 of the Bombay Code as reserves to the control of the Judge and his Assistants the Police jurisdiction of the City and Suddur Station of Surat, be repealed.

Ordered, that the Draft now read be published for general information.

Ordered, that the said Draft be reconsidered at the first meeting of the Legislative Council of India after the 17th day of April next.

G. A. BUSHBY,
Secy. to the Govt. of India.

No. 61.
FORT WILLIAM,
HOME DEPARTMENT,
THE 17TH JANUARY, 1846.
NOTIFICATION.

Mr. R. Williams has been permitted to resign the Hon'ble East India Company's Civil Service, from the date on which he may obtain an Annuity.

G. A. BUSHBY,
Secy. to the Govt. of India.

No. 62.
FORT WILLIAM,
HOME DEPARTMENT,
ECCLESIASTICAL,
THE 17TH JANUARY, 1846.
NOTIFICATION.

The leave of absence under Section XI. of the Amended Rules, for one month, commencing from the 12th ultimo, granted by the Lord Bishop of Madras, Acting Metropolitan, to the Revd. G. Lamb, Assistant Chaplain, is confirmed.

The Revd. Mr. Lamb embarked for the Cape of Good Hope on board the Ship "Southampton," which Vessel was left by the Pilot at Sea on the 12th instant.

G. A. BUSHBY,
Secy. to the Govt. of India.

No. 21.
FORT WILLIAM,
FINANCIAL DEPARTMENT,
THE 22D DECEMBER, 1845.
NOTIFICATION.

Notice is hereby given, that as the Amount of the Year's Supply required from India by the Hon'ble the Court of Directors in aid of their Home Treasury, has been provided in full, no further Advances on the hypothecation of Goods will be made by the Governments of Bengal, Madras, or Bombay, during the course of the Current Official Year.

By order of the Hon'ble the President of the Council of India in Council,

J. A. DORIN,
Secy. to the Govt. of India.

No. 2.
FORT WILLIAM,
FINANCIAL DEPARTMENT,
THE 15TH JANUARY, 1846.
NOTIFICATION.

Notice is hereby given, that the Salaries, Pay, Batta and Allowances of the Civil, Military and Marine Departments for January 1846, will be payable as under—

Military and Marine Departments, on or after Tuesday, the 10th Proximo.

Civil Ditto, on or after Saturday, the 14th Proximo.

By order of the Honorable the President in Council,

J. A. DORIN,
Secy. to the Govt. of India.

NOTIFICATION.
THE 31ST DECEMBER, 1845.

The Hon'ble the Deputy Governor having Renewed the Government Contract with the Military Orphan Press, is pleased to interdict all Government Officers from employing other than that Press for the execution of Public Work.

By order of the Hon'ble the Deputy Governor of Bengal,

FRED. JAS. HALLIDAY,
Secy. to the Govt. of Bengal.

No. 157 of 1846.

ORDERS BY THE HON'BLE THE LIEUTENANT GOVERNOR OF THE NORTH WESTERN PROVINCES.

AGRA,

JUDICIAL DEPARTMENT,

THE 15TH JANUARY, 1846.

LEAVE OF ABSENCE.

Mr. Charles Fergusson Thompson, Civil and Sessions Judge of Mynpoory, for one month, under Section XI. of the Absentee Rules, making over the current duties of his Office to the Principal Sudder Ameen of the District.

A. SHAKESPEAR,
Asst. Secy. to Govt. N. W. P.

No. 172 of 1846.

AGRA,

REVENUE DEPARTMENT,

THE 16TH JANUARY, 1846.

ERRATUM.

In Orders of 17th December last, for Mr. "*Sub-Conductor* Brew," read Mr. "*Conductor* Brew."

A. SHAKESPEAR,
Asst. Secy. to Govt. N. W. P.

GENERAL ORDERS BY THE HON'BLE THE PRESIDENT OF THE COUNCIL OF INDIA IN COUNCIL.

FORT WILLIAM, *16th January*, 1846.

No. 29 of 1846.—Captain Henry Cunyngham Boileau, of the 28th Regiment Native Infantry, Superintendent and Pay Master Native Pensioners, Benares, Dinapore and Monghyr, has twelve months' leave of absence to proceed to Darjeeling, on Medical Certificate.

W. M. N. STURT, *Major*,
Offg. Secy. to the Govt. of India,
Mily. Dept.

FORT WILLIAM, *23rd January*, 1846.

No. 30 of 1846.—The Hon'ble the President in Council is pleased to make the following Promotions:

10th Regiment Light Cavalry.

Cornets Charles Dumbleton and James Shaw to be Lieutenants, from the 18th December 1845, vice Lieutenants John Munro and William Fisher killed in action.

2d Regiment N. I. (Grenadiers.)

Lieut. William Henry Larkins to be Captain of a Company, - - -
Ensign Henry Knightly Burne to be Lieutenant, - - - - - -
} From the 7th Jany. 1846, in succession to Captain Thomas Wm. Bolton died of wounds received in action.

42d Regiment Light Infy.

Ensign Henry John Gregg to be Lieutenant, from the 18th December 1845, vice Lieutenant John Spence killed in action.

The undermentioned Gentlemen are admitted to the Service, in conformity with their appointment by the Hon'ble the Court of Directors, as Cadets of Infantry on this Establishment, and promoted to the rank of Ensign from the date assigned to them in General Orders No. 279, of the 29th August last:

Infantry.	*Date of arrival at Fort William.*
Mr. Walter Rice Herbert Iltid Howell, - - - - - - -	18th Jany. 1846.
„ John Weston Delamain, -	19th ditto.
„ Alexander John Anderson,	

The following Officers have returned to their duty on this Establishment, without prejudice to their rank, by permission of the Hon'ble the Court of Directors:

	Date of arrival at Fort William.
Captain Charles Boulton, of the 47th Regiment Native Infantry, - - - - - - -	18th Jany. 1846.
Lieutenant Francis Elliot Vibart, of the 5th Regiment Light Cavalry, - - - -	

The unexpired portion of the leave of absence granted to Brevet Captain James Masson, of the 57th Regiment Native Infantry, in General Orders No. 182, of the 30th May last, is cancelled from the 29th ultimo, the date of his return to Bengal.

W. M. N. STURT, *Major*,
Offg. Secy. to the Govt. of India,
Mily. Deptt.

FORT WILLIAM, *23rd January*, 1846.

No. 31 of 1846.—Mr. John Ruggles is admitted to the Service in conformity with his appointment by the Hon'ble the Court of Directors as a Cadet of Infantry on this Establishment and promoted to the rank of Ensign from the date assigned to him in G. O. No. 279, of the 29th August last:—Date of arrival at Fort William, 18th January 1846.

The undermentioned Officers have returned to their duty on this Establishment, without prejudice to their rank, by permission of the Hon'ble the Court of Directors:

	Date of arrival at Fort William.
1st Lieutt. Samuel Stallard, of the Regiment of Artillery, Lieutt. Robert Alexander Napper, 55th Regiment N. I.,	19th Jany. 1846.

Surgeon Richard Laughton, of the Invalid Establishment, is permitted to proceed to Europe on Furlough, on Medical Certificate.

The unexpired portion of the leave of absence granted to Lieutenant Colonel Edward Garstin, Superintendent Engineer Lower Provinces, in G. O. No. 288, of the 12th September last, is cancelled from the 9th instant, the date on which he resumed charge of his office.

Surgeon William Mitchelson, F. R. C. S., of the Medical Department, is permitted to retire from the Service of the East India Company on the Pension of his rank, from the 1st instant.

This cancels the Furlough to Europe, on Medical Certificate, granted to that Officer in G. O. No. 20, of the 16th instant.

The Hon'ble the President in Council is pleased to make the following Promotion :

Medical Department.

Assistant Surgeon Samuel Lightfoot to be Surgeon, from the 1st January 1846, vice Surgeon William Mitchelson, F. R. C. S., retired.

Serjeant W. Reed, attached to the Army Commissariat Department, is admitted to the benefits of the Pension established by Minutes of Council of the 11th January 1797 and G. O. dated 5th February 1820, subject to the confirmation of the Hon'ble the Court of Directors, with permission to receive his Stipend at Ghazeepore.

W. M. N. STURT, *Major,*
Offg. Secy. to the Govt. of India,
Mily. Dept.

FORT WILLIAM, 23*d January*, 1846.

No. 32 of 1846.—The following paragraphs of a Military Letter No. 116, from the Hon'ble the Court of Directors to the Governor of Bengal, dated 3d December 1845, are published for general information :

1. " We have appointed Mr. Robert Urquhart Jenkins, now abroad, a Cadet of Cavalry upon your Establishment, subject to the usual conditions.

2. We have also appointed Mr. Charles Myers Longueville Clarke, Mr. Joseph Cudbert Longueville Clarke, Mr. John Fombelle Templer, Mr. Thomas Frederick Ouseley Scott, Mr. Frederick Cortlandt Anderson, and Mr. Thomas Francis Forster, now abroad, Cadets of Infantry upon your Establishment, subject to the usual conditions,

3. Their order of rank will be transmitted in due course."

W. M. N. STURT, *Major,*
Offg. Secy. to the Govt. of India,
Mily. Dept.

FORT WILLIAM, 23*rd January*, 1846.

No. 33 of 1846.—The undermentioned Native Medical Students having been carefully examined by the College Council, and found qualified to serve as Native Doctors, are admitted to the Service accordingly, and placed at the disposal of the Medical Board for employment with the Army of the Sutlege.

An advance of two months pay is authorized on account of the Native Doctors, and the Medical Board will communicate to them as early as possible the arrangements for their speedy transmission to the North Western Frontier.

1	Shaik Warris Alie, ...	1st Grade of Merit.
2	Ushruf Alie Khan, ...	
3	Shaik Abdoollah, ...	
4	Meer Akbur Alie, ...	
5	Syed Mohomed Waherd Ushruff,	
6	Wuzeer Khan 1st, ...	
7	Khosal Ram, ...	
8	Meer Bundah Alie, ...	2d Do. Do.
9	Lall Mahomed, ...	
10	Wazeer Khan 2nd, ...	
11	Shaik Ruheem Buksh, ...	
12	Chounce Lall, ...	
13	Shaik Souban Alie, ...	
14	Shaik Nubbee Buksh, ...	
15	Shaik Eman Alie, ...	3d Do. Do.
16	Nuck Chadee Singh, ...	
17	Abdool Summud, ...	
18	Hingun Khan, ...	
19	Baboo Ram, ...	
20	Luchmen Singh, ...	
21	Jowahur Lall, ...	
22	Shaik Alie Buksh 1st, ...	
23	Fyzoollah Khan, ...	
24	Shaik Faqueer Mahomed, ...	
25	Wuzeer Alie Khan 3rd, ...	
26	Meerza Nourez Beg, ...	

W. M. N. STURT, *Major,*
Offg. Secy. to the Govt. of India,
Mily. Deptt.

FORT WILLIAM, 23*rd January*, 1846.

No. 34 of 1846.—At the recommendation of His Excellency the Commander in Chief, the maximum number of Jorawallah Grasscutters of Mounted Corps, which was fixed by the General Order No. 186, of the 27th November 1823, at one-third, is increased to twenty-five (25) per Troop.

W. M. N. STURT, *Major,*
Offg. Secy. to the Govt. of India,
Mily. Dept.

FORT WILLIAM, 23*d January*, 1846.

No. 36 of 1846.—The undermentioned Gentlemen having satisfied Government on the points of qualification prescribed by existing regulations are admitted to the Service as Cadets of Infantry on this Establishment, agreeably to instructions from the Hon'ble the Court of Directors and promoted to the rank of Ensign, leaving the dates of their Commissions to be adjusted hereafter:

Mr. Charles Myers Longueville Clarke.
„ Joseph Cudbert Longueville Clarke.

Mr. Benjamin Remington Williams is admitted to the Service in conformity with his appointment by the Hon'ble the Court of Directors as a Cadet of Artillery on this Establishment and promoted to the rank of 2d Lieutenant, leaving the date of his Commission for future adjustment. Date of arrival at Fort William, 19th January 1846.

W. M. N. STURT, *Major,*
Offg. Secy. to the Govt. of India,
Mil. Dept.

GENERAL POST OFFICE NOTIFICATION.

IMPORT EXPRESS POSTAGE FROM BOMBAY.

WITH reference to the Notification issued by this Office, under date the 15th ultimo—Notice is hereby given for general information, that by orders of the Government of India, the Bombay General Post Office Notification of the 3d idem, fixing extra rates of Postage on Overland Letters and Papers transmitted thence to Calcutta by Express Mail, has been cancelled, and that the ordinary rates only, will, as heretofore, continue to be charged on covers, forwarded by the usual Import Overland Express from that Presidency.

W. TAYLER,
Post Master General.

Calcutta, Genl. Post Office, the 31st October, 1845.

GENERAL POST OFFICE NOTIFICATION.

Outward Overland Express Mail via Bombay.

NOTICE is hereby given for general information, that an Express Packet, (consisting exclusively of Overland Letters, not exceeding the prescribed maximum weight of 400 Tolas in the aggregate,) intended for conveyance by the Steamer appointed to leave Bombay on the 1st proximo, will be closed at, and despatched from this Office, on Friday, the 23d instant, and that no Letter above one Tola in weight, or any brought after 4 P. M. on that date, (whether the above mentioned weight be completed or not,) will be received for transmission by this opportunity.

No more than two Tolas weight of Letters can be posted, on such occasion, by any one Firm or Individual.

CHAS. CRICHTON,
Deputy Post Master Genl.

Fort William, Genl. Post Office,
the 19th January, 1846.

GENERAL POST OFFICE NOTIFICATION.

EXPORT OVERLAND MAIL,

Per P. and O. Co.'s Steamer "Precursor," direct from Calcutta.

NOTICE is hereby given for general information, that the Mails for Suez, and the intermediate Ports, (Madras, Ceylon and Aden,) as well as for Hong Kong, Singapore and Penang, intended for transmission by the Peninsular and Oriental Company's Steam Vessel "Precursor," will be closed at this Office, on Saturday, the 7th proximo, and that an After Packet will be despatched hence on Sunday, the 8th idem, precisely at 1 P. M, with the chance of overtaking that Vessel.

W. TAYLER,
Post Master Genl.

Fort William, Genl. Post Office,
The 12th January, 1846.

GENERAL POST OFFICE NOTIFICATION.

Tenders for conveyance of Mails.

SEALED Tenders, under cover addressed to the Post Master General, will be received at this Office, until *Monday* the 26th January, 1846, for the conveyance of the Public (Letter and Banghy) Mails, as well as of Dak Travellers, by wheeled Vehicles drawn by Horses, for a period of three years, on the two portions of the Grand Trunk Road between Mungulpore and Sherghotty, and the latter Station and Benares.

The rates of remuneration will depend upon those of speed and therefore be accordingly regulated.

Full particulars of the terms and conditions, and on every other point connected with the matter, may be obtained by any individual desirous of entering into Contract, for the above-mentioned purpose, on his applying *personally* to this Office for the same.

A sufficient amount of deposit, in Government Promissory Notes, as Collateral Security, will be required from the party whose Tender may be accepted for the faithful and satisfactory performance of his Contract.

W. TAYLER,
Post Master General.

Calcutta, General Post Office,
The 30th December, 1845.

("PLUNDER OF CALCUTTA MAILS.")

GENERAL POST OFFICE NOTIFICATION.

NOTICE is hereby given, for general information, that the Calcutta Mails, of the 13th and 14th ultimo, were plundered during transit, between Umbala, and Ferozepore.

CHAS. CRICHTON,
Dy. Post Master Genl.

Fort William, General Post Office,
The 10th January, 1846.

OVERLAND PRE-PAID LETTERS.

NOTICE.—With reference to the system of optional pre-payment of British Postage in India, upon Letters for places within the United Kingdom of Great Britain, which will come into operation on the 1st of the ensuing month of March, the following rates of Postage will be levied, namely,

Not exceeding ½ an ounce, 8 Annas,... (1 Shillings)

Above ½, and not exceeding 1 ounce, 1 Rupee, ... (2 Shillings)

Above 1, and not exceeding 2 ounces, 2 Rupees, ... (4 Shillings)

Above 2, and not exceeding 3 ounces, 3 Rupees, ... (6 Shillings)

And so on, increasing 1 Rupee,..... (2 Shillings) for every additional ounce, or fraction of the ounce.

As 5 ounces is the nearest integral of English weight to 12 Tolas, the maximum weight allowed for transmission by Dawk, it is indispensable that letters be not allowed to exceed that weight, to prevent the inconvenience of their being refused at the Post Office.

The option of pre-paying the British Postage is exclusively, limited to Letters transmitted in the Mails sent via Southampton, and such letters must bear the following superscription for the guidance of the Post Office Receivers, viz.

"BRITISH POSTAGE PRE-PAID,

"*Via Southampton.*"

Letters not for places, within the United Kingdom of Great Britain, or which may not require to pass through the English Post Office, to their ulterior destinations, will, as heretofore, be subject to Foreign Steamer, or Red Sea Postage, precisely at the same rates as those fixed for the levy of British pre-paid Postage.

British and Foreign Steamer, or Red Sea Postages, are exclusive of the India ordinary Inland Postage.

It is strongly recommended, both for the convenience of the individuals bringing the letters, and of the Receivers at the Post Office, that Letters intended to be pre-paid should be accompanied by separate receipts, or be entered separately from other descriptions of letters in the Sender's Dawk Receipt Books.

N. B.—These Rules, until further orders, are to apply only, to letters forwarded via Bombay, not to letters transmitted hence by the Steamers Bentinck and Hindostan.

WM. MOORE,
Deputy Post Master.

General Post Office,
The 8th February, 1844.

Packets for the reception of Letters by the following Ships are open at this Office.

Names of Vessels.	Agents.	Intended Departure.	For what Ports.	Touching at.	Remarks.
Minerva, ...	Gillanders, Arbuthnot & Co.	24th Instant, ...	London.		
Kallibokka, ...	Oswald, Seal and Co.	25th ditto, ...	Ditto.		
Rob Roy, ...	Gladst[illegible]	27th ditto, ...	Singapore and China.		
Ann Locke[illegible]	[illegible]	28th ditto, ...	London.		
[illegible]	[illegible]ue, ...	8th February.	Suez,.....	Madras, Ceylon and Aden, as well as for Hong Kong, Singapore & Penang.	

CHAS. CRICHTON, *Deputy Post Master General.*

Calcutta, General Post Office, the 23d January, 1846.

GENERAL POST OFFICE NOTIFICATION.

Inward Overland Packet Signal.

WITH a view of meeting the wishes of the Community by expediting as far as possible, the delivery of Overland Letters, the following arrangements have been made, and are hereby notified for public information.

The moment the Overland Mail reaches this Office, a large black ball will be hoisted half-mast high, on the mast erected on the roof of the building.

When the Letters are stamped, sorted, registered and ready for delivery, the ball will be raised to the mast head.

Parties sending their own Peons with money for payment of the postage on "bearing covers," will of course receive them sooner than those who wait for their delivery by the Office Peons.

As the Mails usually arrive late in the afternoon the Office Peons can seldom go out for delivery before nightfall.

All those therefore, whether Agents or Individuals, who wish to receive their letters *during* the *night*, are requested to make some arrangement for their receipt and for the payment of postage charged, by *keeping in attendance* at their House or Office, when their Letters are *usually delivered* some person authorized and prepared to receive and pay for them without delay.

Parties experiencing any improper or unusual delay in the delivery of their Letters, are requested to communicate the particulars of the case without delay to the Post Master General.

W. TAYLER,

Post Master General.

Calcutta, Genl. Post Office,
The 17th December, 1845.

NOTA BENE.—In the event of the Inward Overland Mail at any time arriving at this Office late in the evening, a large Signal Lanthern, exhibiting a Coloured Light, will be hoisted instead of the Ball.

GENERAL POST OFFICE NOTIFICATION.

AS the Apartments now occupied by the Post Master General at the General Post Office, will be required for the use of the Office, while the Building is undergoing repair, it is requested that any parties wishing to communicate personally with the Post Master General, will until further notice, call at his private residence, No. 9, Camac Street.

W. TAYLER,

Post Master General.

Fort William, Genl. Post Office,
The 16th January, 1846.

GENERAL POST OFFICE NOTIFICATION.

Receipt of Letters, &c. at the General Post Office for delivery in Calcutta.

AS it appears that the Public are not generally aware that Letters and Parcels may be posted at the General Post Office for delivery in the City of Calcutta,—Notice is hereby given, that Letters, Papers or Parcels for delivery in Calcutta and the Suburbs, will be received at this Office on payment of Postage, between the hours of 10 A. M. and 2-30 P. M., and distributed the same day. Those brought after 2-30 P. M. will be delivered on the following day.

The following rate of Postage will be charged

Letters not exceeding Quarter Tolas,	6 Pie.
Exceeding ¼ Tola, not exceeding one Tola, ...	1 Anna.
Account, Voucher, Law Papers, &c. not exceeding 3½ Tolas, ...	1 „
Exceeding 3½ and not exceeding 6 Tolas, ...	2 „
Newspaper not exceeding 3½ Tolas,	1 „
Exceeding 3½ Tolas and not exceeding 6 Tolas, ...	2 „
Parcels not exceeding 50 Tolas,.....	3 „
Above 50 Tolas and not exceeding 100 Tolas, ...	6 „
Pamphlets, Books, &c. not exceeding 20 Tolas, ...	2 „
Above 20 Tolas and not exceeding 40 Tolas, ...	4 „

W. TAYLER,

Post Master General.

Calcutta, Genl. Post Office,
The 6th December, 1845.

CUSTOMS.

LIST OF PACKAGES LYING UNCLAIMED AT THIS OFFICE.

1844.			
April	12.	1 Box, R. O. Bright, 19 Regt.,	Robarts
June	25.	1 Case, marked G M / S,	Bowling
July	9.	1 Ditto, without address,	Theodosia
,,	17.	1 Bamboo, Miss Harrison,	Echo
,,	,,	1 Jar Marian, without address,	Ditto
,,	27.	1 Parcels, Thompson, Anderson and Co., Liverpool, J I C, in circle 12 to 19,	Syren
August	9.	1 Case, Sword Scabbards, 3 Dragoons, B O in anchor,	Temandra
Oct.	8.	1 Ditto, marked I W,	Woodstock
Decr.	3.	1 Parcel, Rankun & Co., C / T	Cresseda
,,	26.	1 Ditto, A. D. Proctor, care G. F. Hodgkinson, and Co.,	Achilles
1845.			
Jany.	3.	6 Bags, Petrified Olives, M,	Ivanhoe
,,	16.	1 Case, J. Magrath, 8 Regt. Lt. Cavalry,	Queen
,,	,,	1 Cask, marked C P L in diamond, 109,	Tudor
,,	20.	2 Cases, Ditto, marked B S ,	Coromandel
,,	,,	1 Ditto, Ditto, J L S / T A	Marion
March	2.	1 Ditto, Capt. Cooper, 49 Regt. B. N. I.,	Salsette
,,	17.	1 Basket, marked T C,	Archer
,,	22.	110 Oak Staves,	Josephine
April	14.	1 Box, marked W L,	Mermaid
,,	22.	1 Ditto, A. Lourie, at Mrs. Sages,	Emely
,,	24.	1 Parcel, A. D. Proctor, care G. F. Hodgkinson and Co.,	Princess Royal
May	19.	18 Cases, marked C / R B in diamond, 41 to 58,	Berman
,,	24.	1 Parcel, J. G. Clarke,	Maria
June	5.	2 Cases, Lt. Coll. B. Forster,	Plantagenet
,,	19.	1 Truss, marked S in diamond, 14 and 15,	Argaum
July	3.	1 Parcel, Captn. R. White, care Messrs. Hall and Phillips,	John Line
,,	15.	1 Box, W. S. Neal, care J. Mackey and Co.,	Essex
August	2.	1 Pipe, marked F. H. and Co. in diamond,	Lady Clarke
,,	,,	40 Cases, ditto W in diamond,	Seringapatam
,,	12.	1 Parcel, Mr. Buckley, Company's Dock Yard, Kidderpore,	Fatima
,,	14.	1 Case E. Dashwood, 10 Regt.,	Candahar
,,	27.	1 Parcel, Jamieson and Co.,	Isabella Harnett
,,	,,	1 Ditto, Lindsay and Co., L D in diamond 5,	Ditto.
Sept.	16.	1 Case, M. Lewin, Madras Cavalry, care Griffiths and Co.,	Larkins
,,	22.	2 Ditto, without address supposed for the Secy. to Govt. Genl. Deptmt,	Sophia
,,	23.	1 Box, Capt. F. Stace, care Brightman and Co.,	Minerva
Oct.	2.	1 Parcel, A. D'Cruz,	Tanjore
,,	16.	1 Case, Mrs. Jennings, Orphan Refuge,	Wellesley
,,	,,	1 Parcel, Revd. T. Boaz,	Ditto
,,	,,	1 Ditto, Capt. T. E. Sampson,	Ditto
,,	18.	1 Case, Adjt. of the 40 B. N. I.,	Ditto
,,	,,	1 Package, Mr. Engelright,	Enterprize
,,	,,	1 Ditto, W. W. Robinson,	Ditto
,,	,,	1 Ditto, G. Rose,	Ditto
,,	29.	1 Case, J. Emerson, 26 B. L. I.	Ellenborough
Novr.	7.	8 Packages, marked C A C / C 1 to 7,	Wellesley
Decr.	22.	6 Cases, ditto J M, 1 to 6,	Bucephalus
,,	26.	2 Packages, Major Cumberlege, care Carr, Tagore and Co.,	Gloriana
,,	31.	1 Case, W. K. Bruce, King's Own, 3d Lt. Dragoon,	Vernon
,,	,,	1 Ditto, Ensign R. E. G. Smith, 21 Regt. B. N. I.,	Ditto
,,	,,	1 Ditto T. Tonnochy, Dy. Collector Allahabad,	Robt. Pulsford
1846.			
Jany.	2.	1 Ditto, J. Thornton.	Vernon
,,	9.	1 Parcel, Captn. McVicar, care Gunter, Greenway and Co.,	Tudor
,,	19.	1 Case, Miss Brooke, care Capt. Houghton,	Otterspool

W. BRACKEN,

Calcutta, 23d January, 1846. *Collr. of Govt. Customs.*

THE 31ST DECEMBER, 1845.

Daily Account of Salt in Store in the several Agencies and the Sulkea Golahs.

Agencies	Salt in Store as per last Statement. 1248 or 1841-42.	1249 or 1842-43.	1250 or 1843-44.	1251 or 1844-45.	1252 or 1845-46	Total Quantity in Store.	Sales of Salt of 1248 or 1841-42	1249 or 1842-43.	1250 or 1843-44.	1251 or 1844-45	1252 or 1845-46	Balance deducting Sales.
Hidgeelee.	Mds S. C.	Mds. S C.	Mds. S. C.	Mds. S C.	Mds. S. C	Mds. S C.	M. S. C.	M. S. C.	M. S. C.	M. S. C.	M. S. C	Mds. S. C.
Pungah Ghaut, North Kalinuggur,	0 0 0	0 0 0	0 0 0	0 0 0	0 0 0	0 0 0	0 0 0	0 0 0	0 0 0	0 0 0	0 0 0	0 0 0
Ditto ditto South ditto,	428127 0 0	505288 0 0	342608 0 0	532065 0 0	0 0 0	1808088 0 0	0 0 0	0 0 0	0 0 0	5 00 0 0	0 0 0	1803088 0 0
Ditto ditto Kissennuggur,	0 0 0	271937 0 0	34878 30 0	683 0 0	0 0 0	306498 30 0	0 0 0	1000 0 0	0 0 0	0 0 0	0 0 0	305498 30 0
Ditto ditto Terropeykea,	0 0 0	200819 0 0	322967 0 0	346857 0 0	0 0 0	870137 0 0	0 0 0	0 0 0	0 0 0	0 0 0	0 0 0	870137 0 0
Ditto ditto Ramnuggur,	0 0 0	0 0 0	358 12 8	5308 0 0	0 0 0	5666 12 8	0 0 0	0 0 0	0 0 0	0 0 0	0 0 0	5666 12 8
Gotcha Salt,	0 0 0	13349 20 0	15234 0 0	0 0 0	0 0 0	28583 20 0	0 0 0	0 0 0	0 0 0	0 0 0	0 0 0	28583 20 0
Total,	428127 0 0	991387 20 0	715046 2 8	884413 0 0	0 0 0	3018973 22 8	0 0 0	1000 0 0	0 0 0	5000 0 0	0 0 0	3012973 22 8
Tumlook.												
Pungah Ghaut, Narrainpore,	0 0 0	43898 0 0	83224 0 0	572088 0 0	0 0 0	699210 0 0	0 0 0	0 0 0	2250 0 0	0 0 0	0 0 0	696960 0 0
Seized,	0 0 0	0 0 0	0 0 0	0 0 0	0 0 0	24 22 4	0 0 0	0 0 0	0 0 0	0 0 0	0 0 0	24 22 4
Total,	0 0 0	43898 0 0	83224 0 0	572088 0 0	0 0 0	699234 22 4	0 0 0	0 0 0	2250 0 0	0 0 0	0 0 0	696984 22 4
24-*Pergunnahs.*												
Pungah Ghaut, Narrainpore Baheerboony,	28 0 0	2257 0 0	6002 0 0	155650 5 0	0 0 0	163937 5 0	0 0 0	0 0 0	0 0 0	0 0 0	0 0 0	163937 5 0
Ditto ditto ditto Tuffaul,	2669 20 0	3971 30 0	21573 20 0	335662 0 0	0 0 0	363876 30 0	0 0 0	0 0 0	0 0 0	0 0 0	0 0 0	363876 30 0
Ditto ditto Balleaghatta,	0 0 0	0 0 0	282 0 0	0 0 0	0 0 0	282 0 0	0 0 0	0 0 0	0 0 0	0 0 0	0 0 0	282 0 0
Ditto ditto Beontah,	150 0 0	1977 4 0	1755 20 0	1635 10 0	0 0 0	5520 14 0	0 0 0	0 0 0	0 0 0	0 0 0	0 0 0	5520 14 0
Ditto ditto Gordah,	0 0 0	0 0 0	0 0 0	0 0 0	1000 0 0	1000 0 0	0 0 0	0 0 0	0 0 0	0 0 0	0 0 0	1000 0 0
Ditto ditto Diamond Harbour,	0 0 0	0 0 0	1144 0 0	56298 0 0	0 0 0	57442 0 0	0 0 0	0 0 0	0 0 0	0 0 0	0 0 0	57442 0 0
Ditto ditto Bauguudy,	0 0 0	0 0 0	936 0 0	65787 0 0	0 0 0	66723 0 0	0 0 0	0 0 0	0 0 0	0 0 0	0 0 0	66723 0 0
Ditto ditto Mr. Prinsep's 1st quality,	0 0 0	776 0 0	537 0 0	0 0 0	0 0 0	1313 0 0	0 0 0	0 0 0	0 0 0	0 0 0	0 0 0	1313 0 0
Ditto ditto mixed ditto,	0 0 0	0 0 0	8567 0 0	7336 0 0	0 0 0	15903 0 0	0 0 0	0 0 0	0 0 0	0 0 0	0 0 0	15903 0 0
Total,	2850 0 0	8981 34 0	40797 0 0	622368 15 0	1000 0 0	675997 9 0	0 0 0	0 0 0	0 0 0	0 0 0	0 0 0	675997 9 0
Chittagong.												
Pungah Ghaut, Nizampore Domecolly,	0 0 0	0 0 0	176939 0 0	187841 5 0	0 0 0	364780 5 0	0 0 0	0 0 0	0 0 0	0 0 0	0 0 0	364780 5 0
Ditto ditto Sudder Ghaut,	0 0 0	0 0 0	0 0 0	493187 26 9	0 0 0	493187 26 9	0 0 0	0 0 0	0 0 0	2000 0 0	0 0 0	491187 26 9
Ditto ditto Arracan,	0 0 0	0 0 0	0 0 0	218844 33 0	5640 0 0	224284 33 0	0 0 0	0 0 0	0 0 0	0 0 0	0 0 0	224284 33 0
Ditto Seized,	0 0 0	0 0 0	0 0 0	0 34 0	0 0 0	0 34 0	0 0 0	0 0 0	0 0 0	0 0 0	0 0 0	0 34 0
Total,	0 0 0	0 0 0	176939 0 0	899874 18 9	5640 0 0	1082253 18 9	0 0 0	0 0 0	0 0 0	2000 0 0	0 0 0	1080253 18 9

Agencies. / Salties.	Salt in Store as per last Statement. 1248 or 1844-42.	1249 or 1842-43.	1250 or 1843-44.	1251 or 1844-45.	1252 or 1845-46.	Total Quantity in Store.	Sales of Salt of 1248 or 1841-42.	1249 or 1842-43.	1250 or 1843-44.	1251 or 1841-45.	1252 or 1845-46.	Balance deducting Sales.
	Mds. S. C.	Mds. S. C.	Mds. S. C.	Mds. S. C.	Mds. S. C.	Mds. S. C.	M. S. C.	M. S. C.	M. S. C.	M. S. C.	M. S. C.	Mds. S. C.
Pungah Cuttack,	0 0 0	0 0 0	126623 30 0	21067 20 0	0 0 0	147690 10 0	0 0 0	0 0 0	0 0 0	0 0 0	0 0 0	147690 10 0
Ditto Balasore,	0 0 0	169364 7 0	421240 0 0	55704 15 0	0 0 0	646308 22 0	0 0 0	0 0 0	0 0 0	0 0 0	0 0 0	646308 22 0
Ditto Khoredah,	0 0 0	0 0 0	0 0 0	0 0 0	0 0 0	0 0 0	0 0 0	0 0 0	0 0 0	0 0 0	0 0 0	0 0 0
Ditto Chilka,	35453 0 0	88166 0 0	124292 0 0	0 0 0	0 0 0	247911 0 0	0 0 0	0 0 0	0 0 0	0 0 0	0 0 0	247911 0 0
Kurkutch Madras Permit, 1st quality,	0 0 0	0 0 0	189556 0 0	92670 0 0	60327 0 0	336553 0 0	0 0 0	0 0 0	0 0 0	0 0 0	0 0 4	336553 0 0
Ditto ditto ditto, 2d ditto,	0 0 0	240702 22 0	334857 0 0	255895 30 0	58233 0 0	879193 12 0	0 0 0	0 0 0	0 0 0	0 0 0	0 0 0	879193 12 0
Ditto ditto ditto, 3d ditto,	0 0 0	0 0 0	102256 0 0	0 0 0	51 0 0	102307 0 0	0 0 0	0 0 0	0 0 0	0 0 0	0 0 0	102307 0 0
Mixed Pungah,	0 0 0	0 0 0	0 0 0	0 0 0	0 0 0	13121 27 0	0 0 0	0 0 0	0 0 0	0 0 0	0 0 0	13121 27 0
Seized Cast,	0 0 0	0 0 0	0 0 0	23 35 0	5 5 15	29 0 15	0 0 0	0 0 0	0 0 0	0 0 0	0 0 0	29 0 15
Ditto Rock,	0 0 0	0 0 0	0 0 0	6 1 8	0 0 0	6 1 8	0 0 0	0 0 0	0 0 0	0 0 0	0 0 0	6 1 8
Ditto Salt,	0 0 0	0 0 0	0 0 0	274 19 6	8 6 4	282 25 10	0 0 0	0 0 0	0 0 0	0 0 0	0 0 0	282 25 10
Total,	35453 0 0	498232 29 0	1265823 30 0	425142 0 14	118629 12 5	2376102 19 1	0 0 0	0 0 0	0 0 0	0 0 0	0 0 0	2376402 19 1
Grand Total,	466430 0 0	1542500 3 0	2301829 32 8	3403685 34 7	125239 12 3	7852861 11 6	0 0 0	1000 0 0	2250 0 0	7000 0 0	0 0 0	7842611 11 6

Board of Customs, Salt and Opium, the 2d January, 1846.

H. TORRENS, *Secretary.*

Court for the Relief of Insolvent Debtors at Calcutta.

JACOB CHARLES VANZANDYK, of Gooreeahma's Tolow, in Calcutta, a Contingent Officer in the Marine Preventive Service,

a Prisoner for debt in the Gaol of Calcutta, hath filed his Petition, praying for Relief under the Provisions of the Statute 9th Geo. IV. Cap. 73, entitled "An Act to provide for the Relief of Insolvent Debtors in the East Indies, &c.," and hath executed an Assignment to the Common Assignee in trust for the benefit of the Creditors of the said Jacob Charles Vanzandyk, of all the real and personal Estate and Effects which he now hath, or is entitled to, or which may come to, or be acquired by him before the Court shall have made its final order in the matter of the said Petition.

In the matter of Archibald Wright, of Geree Baboo's Lane, in Calcutta, Commander of the Anchor Vessel the Vulcan, a prisoner for debt in the Gaol of Calcutta. } The like Notice.

Office of Examiner, 23d January, 1846.

Court for the Relief of Insolvent Debtors at Calcutta.

THE matters of the Petition and Schedule (the same having been filed in Court,) of

CHARLES FREDRICK MCNAMARA,

of Mullungah, in Calcutta, sometime a Clerk to Leech, Kettlewell and Company, a prisoner for debt in the Gaol of Calcutta, will be heard on Saturday, the 7th day of March next, at the hour of 11 o'Clock in the forenoon.

☞ "No Creditor will be allowed at the Hear-"ing to oppose the discharge of a Prisoner unless "he shall have given notice to the Chief Clerk, "three clear days before the day of Hearing."

Office of Examiner, 22d January, 1846.

Mr. Panioty, Atty.

Court for the Relief of Insolvent Debtors at Calcutta.

In the matter of William Walter Ward, of Wellesley Place, in Calcutta, Provisioner and Confectioner, an Insolvent. } On Saturday, the 3d day of January, instant, an application was made for the final discharge of the said Insolvent, under the Statute 4th and 5th of Wm. IV. Cap. 79, from all debts and liabilities due by him at the time of filing his Petition for Relief under the Statute of 9th Geo. IV. Cap. 73. and for which the said Insolvent was then liable.

Office of Examiner, 22d January, 1846.

Mr. Hedger, Atty.

Court for the Relief of Insolvent Debtors at Calcutta.

In the matter of Nilrutton Holdar, of Gurranhattah, in Calcutta, Dewan to the Board of Customs, Salt and Opium, and a Merchant and Trader, an Insolvent. } On Saturday, the 3d day of January, instant, an application was made for the final discharge of the said Insolvent under the Statute 4th and 5th of Wm. IV. Cap. 79, from all debts and liabilities due by him at the time of pronouncing the adjudication in this matter: and for which the said Insolvent was then liable.

Office of Examiner, 22nd January, 1846.

Mr. Hedger, Atty.

NOTICE.

THE General Treasury will be closed on Saturday the 31st instant, on account of the Hindoo Holiday, Shree Punchomee.

G. UDNY,

General Treasury, The 20th January, 1846. } *Sub-Treasurer.*

EDUCATION NOTICE.

AN examination will be held in the Medical College, during the early part of April 1846, for the purpose of filling up existing vacancies in the Stipendiary Class of the College. The value of the Stipend is Company's Rupees 8 per mensem, tenable for 5 years. No candidate can be admitted under the full age of 16, or about that of 20 years, on any account whatever.

Every applicant for admission must bring a letter of recommendation from some respectable person, certifying that he is of good character, and worthy of admission to the privilege of studying medicine.

The candidates must present themselves before the Secretary to the College three days prior to the day of examination, with a view to their being identified as the persons really desiring admission.

All candidates will be expected to possess a thorough knowledge of English, so as to be able to read, write, and enunciate it with fluency and facility. They must be able to analyze a passage in Milton's Paradise Lost, Robertson's Histories, or works of a similar classical standard—be acquainted with the elements of Arithmetic, Algebra, Geometry and Natural Philosophy,—and bring certificates from the Head Masters of the Schools in which they have studied, expressly stating that they possess the information required, and are capable of undergoing the ordeal proposed. The preference, in selection, will always be given to those who possess the greatest amount of information in the abovementioned branches of education.

The examination for the admission of Free Students will be held at the same time, and be similar in nature and extent to that specified above.

(By order,)

FRED. J. MOUAT, M. D.,

Council of Education, January 1st, 1846. } *Secretary.*

COMMISSARIAT NOTICE.

SEALED Tenders will be received at the Presidency Executive Commissariat Office, until noon, the 14th February next, for the supply from the 1st May, 1846, of the undermentioned Articles for one, two, or three years. Tenders to be accompanied by a Cash Deposit, to the extent hereinafter noted, such deposit to be forfeited, in event of the party failing to lodge the required Security or to execute the necessary Contract Bond, as required by the 10th paragraph of the Notice.

Paragraph 1st.—For European Troops and Hospitals at Fort William, and Dum-Dum and Chinsurah, also on the march from any of the above to other Stations.

		Deposit
Bread of Soojee (to be prepared at the Commissariat Bakery at Cooley Bazar, for which rent at 100 Rupees per month will be charged) Soojee and Flour,...	Co.'s Rs.	500
Rice, Table, ...	,,	100
Salt, ...	,,	100
Sugar, ...	,,	100
Fire-wood, ...	,,	100
Coffee, ...	,,	500
Fowls, Chickens and Eggs, .	,,	100
Butter and Milk, ...	,,	100
Earthen Pots, ...	,,	50
Madeira, in quarts and pints	Co.'s Rs.	500
Port Wine, in quarts . .	or 200 Rs. for	
Brandy, in quarts . . .	each, if sepa-	
Gin, in quarts	rately Tender-	
Beer, in quarts and pints	ed for.	

2d.—For Cattle, &c., at Fort William, Dum-Dum, Barrackpore, &c.

Rice for Elephants, ...	Co.'s Rs.	100
Gear for Elephants & Bullocks in detail (as per List to be seen at the Commissariat Office)		100

3rd. GENERAL

Boats or Bhurs for Shipping Stores, &c.	Co.'s Rs.	100
Bazar Medicines for H. C. Dispensary and Hospitals, (agreeably to List that may be seen on application at the Commissariat Office)		500
Castor Oil, best cold drawn, in French quarts		500
Buffs and other Leather Military Accoutrements for Arsenal supply (agreeably to a List that may be inspected at the Commissariat Office)		500

4th.—Musters of any of the above Articles may be seen on application at the Commissariat Office.

5th.—Tenders to specify distinctly the rates per maund or Rupee, and to be superscribed on the Envelope "Tenders for," (as the Articles may be,) with the name of the Tendering party.

6th.—Separate Tenders are invited for each of the three periods mentioned in the 1st paragraph of this Notice.

7th.—Tenders only will be attended to that have the real names of Applicants, and no more than one Tender from any one party for the same article will be received.

8th.—The amount of Security in Cash, or Company's Paper, required as Deposit, is 25 per cent. on the estimated amount of expenditure, limited however on Contracts for 1 year to 10,000 Rs., for 2 years 15,000, and for 3 years 50 per cent., limited in like manner to 20,000 Rupees.

9th.—No Public Carriage will be allowed; all contingent expences to be defrayed by Contractors whose Bills will be paid monthly on presentation with vouchers.

10.—Security to be lodged and Contract Bond executed, within 10 days after notice of the acceptance of Tender, by the Military Board shall have been given, in failure of which, the Deposit considered forfeited, as provided in the 1st paragraph of this Notice, and the next lowest Tender accepted, in likewise the Deposits on rejected Tenders will be returned, so soon as the accepted Contracts shall have been duly executed.

11th.—Any Article of supply objected to by the Receiving or Inspecting Officer shall be submitted in the usual manner to a Committee of Survey, whose decision shall be final in all cases, except of Hospital Supplies, when the decision of the Superintending Surgeon or Medical Board shall be final. Three such rejections in the course of any one month or (30) thirty consecutive days, will subject the Contractor to a fine not exceeding (for any one Article,) 100 Rs. at the discretion of the Commissariat Officer. Five such rejections within the same time will be considered a failure of Contract, and the Commissariat Officer shall then be at liberty to cancel the Contract, the Security in such case being wholly and entirely forfeited to Government.

12th—As Government Servants are strictly prohibited from holding or participating in Contracts, Parties Tendering are cautioned against forming any such connexion with the Commissariat Office Establishment or Servants of the Department. If such be at any time discovered to exist the Contract shall be considered annulled and the Security forfeited to Government.

13th.—It is to be distinctly understood, that any infringement of any of the Articles of Agreement will subject Contractors to the total forfeiture of Security, and also if deemed necessary to the Contract being cancelled.

14th.—Every Tender to be accompanied by a printed or manuscript copy of this Advertisement, signed by the Tendering Party, which shall be held as an acknowledgment that the party has agreed to the several Conditions specified in this Advertisement, and no Tenders, deficient in this respect, will be attended to.

15th.—The Tenders will be opened by the Commissariat Officer at noon, on Monday, the 16th day of February, when parties are invited to attend.

JAS. RAMSAY,
Assistant Commissary General.

FORT WILLIAM,
Commissariat Office,
29th Dec., 1845.

SUPPLY OF TANNED LEATHER, ARMY ACCOUTREMENTS, &c., FOR THE BOMBAY PRESIDENCY FOR A PERIOD OF 5 OR 7 YEARS.

NOTICE

IS hereby given, that Sealed Tenders will be received at this Office until 2 P. M., on 1st May 1846, for a Contract for supplying Tanned Leather, Army Accoutrements, &c., to the Grand Arsenal at Bombay, for the use of the several Corps of Her Majesty's and the East India Company's Service, for the term of 5 or 7 years, commencing 12 months from the date of the acceptance of the Tender.

Persons desirous of Tendering for the above Contract, may on application in person or by letter to this Office from 10 A. M. until 5 P. M., obtain daily (Sundays excepted), a list of the several articles and such other information relating thereto as may be required. The Musters may be inspected at the Grand Arsenal Bombay.

The Tenders should specify both in words and figures the prices of each article of equipment in the list above adverted to, at which the Tenderers would undertake the Contract, subject to the following Conditions, viz.

1st. All the articles are to be of the best quality, and equal to the Musters lodged in the Grand Arsenal, and shall also be subject to the approval of any Committee that may be appointed by Government to examine the same.

2d. The Contractor will be required to keep up the established* proportion of Army Accoutrements and to comply with all demands for the articles included in the list abovementioned, and in such number and at such time and place as may be ordered by the Military Board, or indicated in the supply notes, and in failure thereof the supplies or such other articles as may be required in lieu will be obtained at his risk and loss, and in all such cases an advance of Rupees (30) Thiry per cent. or a fine of Rupees (500) Five Hundred, at the option of Government, will be levied as liquidated damages for each and every such breach of Contract as often as the same may occur.

* The established proportion of the principal articles may be estimated at present as follows:

60 Setts of Horse Artillery Harness, complete, for a team of 6 Horses.
125 Saddles, Horse Artillery.
500 Ditto Hussar.
30000 Musket Pouches.
5000 Fuzil ditto.
300 Setts of Rifle Accoutrements, complete.
300 Sabretaches.
30000 Scabbards, Bayonet.
6000 Ditto Fuzil.
800 Ditto Swords, Drummer.
200 Ditto, Serjeants or Havildar.
1000 Ditto Swords, Foot Artillery.

3d. The supplies so required are to be delivered at the Grand Arsenal at Bombay excepting the articles Knapsacks, which latter are to be delivered to Corps at their respective Head Quarter Stations, wherever located, within the period of 4 months from the receipt of each periodical half yearly or other demand for the same, free from any charge for carriage.

4th. The Contractor will be required to receive from the Arsenal at Bombay such Iron work fittings for Harness or Saddlery, and also such Saddle Trees as may be disposable, paying at the rate of 30 Rupees per every cwt. of the former, and (5) Five Rupees per each of the latter article.

5th. The Contractor shall be at liberty to Tender from time to time for receipt into the Grand Arsenal all such Stores as are shewn in the list to such extent as may be required, to complete the stock established by Government to be kept up at the Grand Arsenal.

6th. Every person submitting a Tender will be required to lodge with it the sum of Rupees (2000) Two Thousand, which sum will be forfeited in the event of delay, evasion or refusal to execute the necessary Deed of Contract; should his offer be accepted, he must be prepared to add thereto a further sum of Rupees (18000) Eighteen Thousand in Cash or Government Paper, which also will be held as Security for the due performance of the engagement.

7th. The Tenders will be opened at the time mentioned in the notice, and in presence of the parties concerned, or of such as may be in attendance, but none can be recorded that are not accompanied by the requisite deposit.

8th. The Annual Outlay on account of this Contract is estimated at Rupees 50590 Fifty Thousand Five Hundred and Ninety, or thereabouts.

9th. No reason will be assigned for the rejection of any Tender.

10th. It is to be understood by all parties Tendering for this Contract that the Accoutrements and all other articles to be supplied under it are to be manufactured at Bombay.

(Signed) J. H. DUNSTERVILLE, *Coll*,
Commissary General.

Bombay,
Comy. General's Office.

NOTE.—With refetrence to the above, a Schedule of the Articles may be seen on application to the undersigned, who will also be prepared to receive Tenders for transmission to Bombay up to the 15th April 1846.

JAMES RAMSAY,
Asst. Comy. Genl.

Fort William, Commissariat Office,
5th January, 1846.

HINDOO COLLEGE.

THE Parents and Guardians of the Pupils of the Hindoo College and School Society's School are informed that from the 1st March, 1846, the Schooling Charges will be collected in advance at the College, where the parties should forward the amount, and that the names of those Pupils whose Schooling Charges are not so paid, will be struck off the Roll without further notice. The parties paying money should obtain receipts for the amount under the hand of the Secretary, and the production of such receipt to the Master of the class will be pass for the boy for the month. No payment will be recognised without he Secretary's voucher.

This system of collection is already in practice at the Hindoo College Pautshalla.

By order of the Committee of Management,

RUSSOMOY DUTT,
Secy. Hindoo College.

REPORT

Shewing the smallest depth of Water in the Bhaugiruttee, Jellinghee and Matabangah Rivers on the 15th January, 1846.

Names of Rivers.	*Smallest depth of water.*		*Where Shallowest.*	*Remarks.*
	feet	ins.		
At its entrance,	3	6		
Below the entrance,	3	3		
From thence to Juggernauthpore,	3	2	At Ramdeeahrah.	Since last Report, the channel of this River at Ramdeeahrah, has been deepened by the construction of Bandahls, from 2 feet 7 inches to 3 feet 2 inches.
	3	3	,, Juggernauthpore.	
	2	7	,, Gowreesunkerpore.	
From Juggernauthpore to Jungypore,	3	0	Above Sooty.	
	3	0	At Futtoollahpore.	
	2	7	,, Dufferpore.	
From Jungypore to Sadduckbaugh,	2	10	,, Rajarampore.	
	2	10	,, Meerpore.	
	2	10	,, Laulbaugh.	
From Sadduckbaugh to Berhampore,	2	9	,, Pattanparrah.	
	3	0	,, Berhampore.	
	2	10	,, Nokepore.	
	2	9	,, Juggernauthpore.	
From Berhampore to Cutwa,	2	10	,, Seedhallee	
	2	9	Above Koomarpore.	
	2	11	At Mayleeny.	
	2	9	Below Kadkhally.	
	3	0	,, Cutwa	
And from Cutwa to Nuddeah,	3	0	At Khosaulpore.	
	2	9	,, Kurkurreeah.	
Jellinghee River.				
At its entrance,	0	0		
From thence to Bausemarree,	0	0	.....	Closed.
From Bausemarree to Teeahkuttah,	0	0		
From Teeahkuttah to Sonatullah,	1	10	At Shanugghur.	
	2	0	,, Buahrbandah.	
	2	0	,, Sonatullah.	
And from Soonatullah to Mojegunge,	1	10	,, Kalleenugghur.	
	2	10	,, Gwarree.	
Matabangah River.				
At its entrance,	0	0		
From thence to Haut Boleah,	0	0	.....	Closed.
From Haut Boleah to Katchikattah,	0	0		
From Katchikattah to Kishengunge,	1	6	At Boahlmarree.	
	1	6	,, Malsadah.	
And from Kishengunge to Seebpore,	1	11	,, Sonagattah.	
	2	0	,, Koonchesmorah.	

C. L. SPITTA, *Lieut.*,
Offg. Superintendent Nuddeah Rivers.

Berhampore, 19*th January*, 1846.

BENGAL CIVIL FUND.

NOTICE.—The Half Yearly General Meeting of the Subscribers will be held at the Town Hall on Friday, the 30th January next, 1846, at 11 A. M., for the election of Managers in the room of Messrs. J. F. M. Reid, J. Lowis, J. A. Dorin, J. J. Harvey and P. Melvill, for the year 1846, and for the consideration of any other matters that may be submitted.

By order of the Managers,

G. ADAMS,
Honry. Secy.

C. F. O.,
28th November, 1845.

BENGAL MILITARY FUND.

IN conformity with the 27th and 28th Articles of the Regulations, a General Meeting of the Subscribers of the Military Fund will be held at the Town Hall, on Thursday, the 29th January 1846, at 11 o'Clock in the forenoon, for the election of Directors for the ensuing year, and for the inspection of and approval of Accounts of the Fund, and of the proceedings of the Directors for the past year.

ROB. WROUGHTON,
President.

Fort William,
25th November, 1845.

THE Interest and Responsibility of Mr. James Small, in our Firm, ceased on the 31st ultimo.

GLASS AND Co.

Calcutta, 1st January, 1846.

LOST,

THE Second Half of Bank of Bengal Note, No. 5986, for 50 Rs.

P. S. D'ROZARIO AND Co.

LOST,

THE First Half of a Bank of Bengal Note, No. 20011, for Co.'s Rs. 100, payment has been stopped at the Bank.

LOST,

HALVES of the Bank of Bengal Notes, No. 12752, for Co.'s Rs. 10, No. 19015, for Co.'s Rs. 20, and No. 2592, for Co.'s Rs. 25, the property of Ramtonoo Ghose.

LOST,

SECOND Half of a Bank of Bengal Note, No. 29191, for Co.'s Rs. 50, the property of Gopaulkisto Roy, the payment of which has been stopped at the Bank.

EDUCATION.

A LADY accustomed to the Tuition of Children, would be happy to engage herself as Governess in a family. Reference is permitted to be made to Mr. Huttmann, Military Orphan Press, Calcutta.

Just Published,

(Jany. 23, 1846,)

And for Sale at the Bengal Military Orphan Press,

REPORTS OF CASES

DETERMINED IN THE

Court of Sudder Dewanny Adawlut,

With an Index to the Principal Matters.

Vol. VII.—Part IV.—Containing Cases of 1844.

Royal 8vo.—Price 4 Rs.

This day is Published,

(September 17,)

And for Sale at the Bengal Military Orphan Press,

REPORTS OF CASES,

IN THE

COURT OF NIZAMUT ADAWLUT.

PART I. OF VOL VI.

From 1841 to 1844, inclusive.

Royal 8vo —Price 3 Rs.

This day is Published,

(May 26th,)

And for Sale at the Bengal Military Orphan Press

CALCUTTA,

CIRCULAR ORDERS

PASSED BY

The Courts of Nizamut Adawlut,

For the Lower and Western Provinces,

VOL. III.—PART VIII.

Containing the Circulars issued in 1844.

Demy 4to.—Price 4 Rs.

This day is Published,

(June 21st,)

And for Sale at the Bengal Military Orphan Press,

CIRCULAR ORDERS

PASSED BY

THE COURTS OF

Sudder Dewanny Adawlut,

For the Lower and Western Provinces,

VOL. IV.—PART II.

Containing the Circulars issued in 1844.

Demy 4to.—Price 6 Rs.

Just Published,

And for Sale at the Military Orphan Press,

(Demy 4to Price 2 Rs)

An Index to, and Corrections of the Abstract Index

TO THE

CONSTRUCTIONS

OF THE

Sudder Dewanny & Nizamut Adawlut,

BY

F. L. BEAUFORT, Esq.,

Bengal Civil Service.

Published with the Approval of the Sudder Dewanny Adawlut and Government.

Decr. 1st, 1845.

This Day is Published,

(March 22d,)

And for Sale at the Bengal Military Orphan Press

Price 5 Rs.—Royal 8vo. pp. 70.

Reports of Summary Cases

DETERMINED IN THE

Court of Sudder Dewanny Adawlut,

From 1834 to 1840,

Vol. I. Part I.

With an Index to the Principal Matters of the Reports of Summary Cases.

This day is Published,

(Feby. 8th, 1845.)

Demy 8vo. Cloth Boards—Price 6 Rs.

OBSERVATIONS

ON THE

General and Medical Management

OF

Indian Jails;

AND ON

THE TREATMENT OF SOME OF THE PRINCIPAL DISEASES WHICH INFEST THEM.

By JAMES HUTCHINSON, Esq.

Fellow of the Royal College of Surgeons of England,
Surgeon of the Bengal Establishment
And Secretary to the Medical Board of that Presidency.

SECOND EDITION.

CONSIDERABLY ENLARGED.

Subscribers' Names received by G H Huttmann, at the Military Orphan Press.

By Messrs. Thacker & Co. and Messrs. Ostell & Lepage Calcutta.

This day is Published,

(Feby. 5, 1845.)

And for Sale at the Military Orphan Press,

Demy 8vo —Price Rs. 1-8.

THE FIRST PART

OF A

SERIES OF LAW LECTURES,

COMPILED FOR THE

USE OF SCHOOLS.

CONSTRUCTIONS

BY THE

Court of Sudder Dewanny & Nizamut Adawlut,

OF THE

Regulations and Laws

FOR

THE CIVIL GOVERNMENT

OF

The whole of the Territories under the Presidency

OF

FORT WILLIAM IN BENGAL.

In two Vols. Demy 4to.—Price 50 Rs.

*** *Of Vol. 2, a Reprint has lately been made, which can be had separately, at 25 Rs.*

G. H. Huttmann,
Supt. Mily. Orphan Press.

Just Published.

(Decr. 2, 1844,)

And for Sale at the Bengal Military Orphan Press,

Royal 8vo.—Price 2 Rs.

CURSORY OBSERVATIONS

ON THE

Route from the N. W. P. to Upper Scinde,

ILLUSTRATIVE OF THE

Statistics and Geological Features

OF THE

Rivers Sutlej, Punjnud or Chena, and Scinde or Indus,

BY

J. Sutherland, M. D.,

Assistant Surgeon.

With two Maps—1st. The Cantonment of Sukkur. 2d. Difficulties at the mouths of the Chena and Sutlej.

This Day is Published,

(Jany. 1st,)

And for Sale at the Bengal Military Orphan Press,

Demy 8vo.—Price 1 Rupee,

SOME REMARKS

ON THE

PROPOSED ARTICLES OF WAR

FOR THE

Indian Armies,

Published for General Information in the Year 1838;

AND

A SLIGHT SKETCH

OF THE

Traits and Characteristics

OF THE

Bengal Sepoy.

Re-Printed from the Calcutta Gazette of the 28th November 1838, and the Calcutta Courier of 15th December 1838 and 1st and 10th January 1839.

By Capt. G. E Hollings,

38th Regiment N. I.

*** Subscribers' Names received by Mr. Huttmann, at the Military Orphan Press.

To Students of the Hindee Language.

A TRANSLATION of the PREM SAGUR. by Capt. W. C. Hollings, 47th Regt. N. I,

Price Ten Rupees.

Application to be made, post paid, to Mr. Huttmann, Military Orphan Press, Calcutta, or direct to Capt. Hollings, Benares.—Intending purchasers' names will be registered according to dates of receipt of application, and copies of the Translation supplied accordingly, when published.

December 21, 1844.

JYEPOOR STATE TRIALS,

WITH Sketches of the Temple in which Mr. Blake was murdered and part of the City of Jyepoor, with the Outer Courts of the Palace.

ROYAL 8vo. BOARDS, pp. 340, Price 6 Rs.

G. H. Huttmann,
Supt. Mily. Orphan Press.

CALCUTTA:—Printed and Published by G. H. Huttmann, at the Bengal Military Orphan Press, No. 1, Mangoe Lane.

SUPPLEMENT TO

The Calcutta Gazette.

Published by Authority.

SATURDAY, JANUARY 24, 1846.

No. 125.

ORDERS BY THE HON'BLE THE DEPUTY GOVERNOR OF BENGAL.

APPOINTMENTS.

THE 21ST JANUARY, 1846.

Mr. E. A. Samuells to officiate as Superintendent and Remembrancer of Legal Affairs, making over charge of the Burdwan Collectorate to Mr. A. Pigou, who will conduct the duties thereof until relieved by Mr. Luke.

Baboo Brijonath Bur Bundaree Baroonah, Sudder Ameen of Lucknipore, to exercise the powers of a Principal Sudder Ameen in that District.

THE 24TH JANUARY, 1846.

Mr. T. B. Mactier, Assistant to the Magistrate and Collector of Central Cuttack, is vested with the powers of a Joint Magistrate and Deputy Collector in that District.

Mr. C. P. Hobhouse, Assistant to the Magistrate and Collector of Nuddea, is vested with the special powers described in Clause 3, Section 2, Regulation III. of 1821.

LEAVE OF ABSENCE.

THE 21ST JANUARY, 1846.

The Reverend T. Wood, Chaplain of Dinapore, for one month, under Section XI. of the Amended Absentee Rules.

THE 24TH JANUARY, 1846.

The leave of absence for five days, during the Mohurrum Vacation, granted on the 14th instant to Mr. A. Reid, Collector of Hooghly, is cancelled at his request.

NOTIFICATIONS.

THE 24TH JANUARY, 1846.

Mr. T. Wyatt, Civil and Sessions Judge of Rungpore, made over charge of the current duties of his offices to the Principal Sudder Ameen on the 16th instant, in order to proceed on circuit duty.

Mr. F. Gouldsbury, Civil and Sessions Judge of Bhaugulpore, made over charge of the current duties of his office to the Principal Sudder Ameen on the 17th instant, in order to proceed on circuit duty.

Mr. G. Loch, Joint Magistrate and Deputy Collector of Bancoorah, resumed charge of the Treasury of the Bancoorah Collectorate from Mr. L. Bowring on the 16th instant.

The Reverend W. T. Humphrey, Chaplain of Arracan, having reported his return to his Station on the 18th instant, the unexpired portion of the leave of absence granted to him on the 3d ultimo is cancelled.

By order of the Hon'ble the Deputy Governor of Bengal,

FRED. JAS. HALLIDAY,
Secy. to the Govt. of Bengal.

G. H. Huttmann, Bengal Military Orphan Press.

APPENDIX

To the Calcutta Gazette.

Published by Authority.

SATURDAY, JANUARY 24, 1846.

NOTICE is hereby given under Section VI. Act I of 1845, that the undermentioned Estates in Zillah Bancoorah, West Burdwan, will be put to public and unreserved Sale, at the Collector's Office of that District, on Wednesday the 4th day of February 1846, for Arrears of Revenue and other demands which by the Regulations and Acts in force are directed to be realized in the same manner as arrears of Revenue due on the 28th day of December 1845.

Number of Class.	Class of Mehal.	Number of the Mehal on the District Rent Roll or Register.	Names of Mehal.	Recorded Proprietors.	Sudder Jumma.	Balance due on the 28th day of December 1845.	Remarks.
1	Permanently settled resumed Rent-free Land, exceeding 100 Rs., ...	102	Mehal Shamadangah, ...	Syed Hossen Alli, Ruffied Hossen, Musst. Mohurun Nissa Bebee, Musst. Toorfun Nissa Bebee, Musst. Syedun Nissa Bebee, Musst. Humedun Nissa Bebee, ...	123 11 5	9 9 10	The share of the Proprietors in the Mehal.
	Permanently settled resumed Mehal not yet confirmed by the Commissioner, ...	Khass 1272	Mehal Bindaluckunpore, ...	Anund Chunder Gossamy, ...	20 15 6	7 14 0	Entire Estate.

Bancoorah, Dy. Collectorate, the 15th January, 1846.

L. BOWRING, *Asst. Dy. Collector.*

NOTICE is hereby given under Section VI. Act No. I. of 1845, that the undermentioned Estates in Zillah Purneah, will be put up to public and unreserved Sale at the Khass Mehal Office of that District, on Thursday the 5th day of February 1846, for Arrears of Revenue, and other demands which by the Regulations and Acts in force, are directed to be realized in the same manner as Arrears of Revenue due on the 30th December 1845.

No. of Class.	Class of Mehals.	No. of Mehal on the District Rent Roll or Register.	Name of Mehals.	Recorded Proprietors.	Sudder Jumma.	Balance due on the 30th December 1845.	Remarks.
2	Estates not Permanently settled,	991	Ma. Boraha, Pergh. Soultanpore, ...	Bhunkhundee Das, ...	20 14 5	10 7 3	The whole Mehals to be sold.
		1558	Do. Burreejan, Pergh. Sreepore,.....	Gunga Persaud, ...	61 14 0	20 10 0	
		1069	Do. Deoree Dak Pokur, Pergh. ditto, ...	Sheamlall Jha and others,...	77 7 3	22 10 7	
		1081	Do. Bhatabarree, Pergh. ditto, ...	Ulleebux and others, ...	76 13 6	25 10 8	
		1745	Do. Denramarree, Pergh. Soorjapore, ...	Ditto ditto, ...	41 5 7	9 13 2	
		1800	Do. Bungummah, Pergh. Kudwa, ...	Sha Nujuf Ullee, ...	13 0 0	6 8 0	
		2006	Do. Munheearree, Pergh. Kaukjole, ...	Sahadutoolla, ...	16 0 0	8 0 0	
		1479	Do. Pururya, Pergh. Futtehpore Singhea,.....	Reeth Lall, ...	16 2 9	8 1 5	
		978	Do. Mooradpore, Pergh. Dhrumpore,.....	Roeppooree and others. ...	53 2 5	35 6 11	
		1735	Do. Jabay Bhow Sing, Pergh. ditto, ...	Ramsurn Das, ...	58 9 4	*68 0 3	* Hal and Buguya kist.
		1457	Do. Bhundarthul, Pergh. ditto, ...	Deena Das, ...	38 7 0	19 11 6	
		1742	Do. Maheekhund Chybucha, Pergh. ditto,.....	Toolsee Das and others, ...	43 5 8	21 10 10	
		1853	Do. Ragopore Rownea, Pergh. ditto,.....	Ufzull Hosein and others,...	9 12 2	9 12 2	

Zillah Purneah, Office of Supdt. Khass Mehol,
The 2d January, 1846.

W. TRAVERS,
Offg. Collector.

NOTICE is hereby given that under Section VI. Act No. I. of 1845, that the undermentioned Estates in Zillah Chittagong, will be put up to public and unreserved Sale at the Collector's Office of that District, on Saturday the 7th day of February 1846, for Arrears of Revenue and other demands which by the Regulations and Acts in force, are directed to be realized in the same manner as Arrears of Revenue due on the 26th December 1845.

No. of Class.	Class of Mehal.	No. of the Mehal on the District Roll.	Name of Mehal.	Recorded Proprietors.	Sudder Jumma.	Balance due on the 26th December 1845	Remarks.
		51	Tff. Ashkur Annees,	Ashkur Annees and Mohomed Kamil,	279 1 2	125 4 11	
		58	,, Azeem Roshun,	Kishno Churn Poddar,	103 1 11	47 9 5	
		92	,, Bolram Sewai,	Rammohun, Magun Dutt, Dhurum Bux Khan, Rohomut Khan, Kishno Churn, Boisnob Churn Sing and Ramshurn Sircar,	148 10 10	2 0 11	
		210	,, Futteh Mohomed,	Poker Chand Nundee,	303 15 3	137 11 9	
		211	,, Feetoor Chamaroo,	Sonaollah,	177 6 6	79 15 3	
		253	,, Hurree Churn Canongoe,	Shanta Ram, Rampershad, Moolvee Busheeroollah, Moonshee Jaffer Ally, Ramshoonder, Ramdhun, Mono Rorna, Sheebo Preeah, Gooroodass Paul, Goonosheelah, Parbuttee Churn Pal Rajbullub, Brindabun, Ram Shebuk, Zeabaneesa, Radha Mohun, Biswas Chundee Churn, Dabee Churn, Chundee Churn, Dabee Churn, Radha Mohun Biswas, Rambullub Jug Mohun, Nob Kishore, Ramlochun and Joygopal,	974 5 1	369 7 10	
1	Permanently settled Estates,	265	,, Joogul Kishore,	Esun Chunder Canongoe, Mohomed Hason, Noagie Mohomed Roshon, Mohomed Jebon, Ramjan Ally, Ram Sonder, Mohomed Jema Serang, Odey Chand Bhose, Jeheer Mohomed Chand Gazee, Godedar, Ram Dass, Obey Churn, Chundee Churn, Ruckut, Mogon Dass, Goeeul Chundro, Prankishen Roy, Gopemohun Roy, Gooroodass Roy, Hurdos Roy, Kamelah Bebee, Raj Kisto Roy, Gopal Kisto Roy, Kabul Kisto Roy, Jebun Kisto Roy, Dataram Poddar, Ram Nedhee, Gooroodass Roy, Hurdoss Roy,	6094 7 8	441 3 11	This Estate is under Batwarah, the Share of Chundee Churn will be sold, the Sudder Jumma of the share is 1076-14-2.
		543	,, Nillam, Ram Mohun, Imam Surreef,	Yaseem, Moharuck Ally and Eshan Chundro Canongoe,	270 3 4	7 2 1	
		955	,, Bodul Roshun,	Bodul Mouoo, Monsha Mohomed Tukee, Mohomed Shuffee, Mohomed Warish Ramproshad, Bakur Ally, Koloo Chundra, Datta Ram, Kishno Mongul,	83 3 4	12 5 8	
		1952	,, Modhooram Adawlut,	Gour Mohun,	18 15 8	9 7 8	
		1905	,, Moozuffur Dhroong,	Luckee Chundro Canongoe,	14 5 1	3 9 3	
		2185	,, Omaid Ally,	Molvee Shurfuddeen,	75 9 11	25 12 10	
		2722	Nilam, Sultan,	Noorullah,	82 13 1	41 6 6	
		2883	Tff Shere Bauze,	Gungadass,	60 5 4	30 2 8	
	Lakheraj Mehal permanently settled,	19	Tk. Hossen, son of Mookeem,	Hossein,	0 9 6	0 2 3	
		26	,, Hussun Ally, Buksha Ally, Akya Bebee, Assanut Ally, Monoo Bebee Tonoo Bebee,	Husson Ally, Buksh Ally, Akya Bebee, Assanut Ally, Monoo Bebee and Tonoo Bebee,	0 6 10	0 2 0	
		36	,, Bokur Ally, Asgur Ally,	Bakur Ally and Asgur Ally,	0 7 11	0 1 11	

No of Class.	Class of Mehal.	No. of the Mehal on the District Rent Roll.	Name of Mehal.	Recorded Proprietors.	Sudder Jumma.			Balance due on the 26th December 1845.			Remarks.
	Lakheraj Mehal permanently settled,	37	Th. Tonoo Bebee, wife of Mohomed Ally.	Tonoo Bebee,	0	4	5	0	1	2	
		47	,, Akya Bebee,	Akya Bebee,	0	3	11	0	0	11	
		50	,, Muleeka Banoo,	Muleeka Banoo,	0	15	8	0	1	11	
		1	,, Kally Churn,	Kally Churn,	1	6	2	0	11	1	
		2	,, Krick Chand Ounkshoo Bydonath, Gour Monee Mongolah,	Krick Chand Ounkshoo, Bydonath Gour Monee and Mongolah,	1	5	9	0	10	10	
		3	,, Champah,	Champah,	0	6	9	0	3	4	
		4	,, Pellaram	Pellaram,	0	6	4	0	3	2	
		5	,, Mongolee	Mongolee,	0	14	7	0	7	3	
		6	,, Bochun Boroosh,	Bochun Boroosh,	0	5	7	0	2	9	
		7	,, Mongul Chund,	Mongul Chand,	0	5	6	0	2	9	
		8	,, Bochun Ongsho,	Bochun Ongsho,	0	7	5	0	2	0	
		9	,, Rajoosh,	Rojoosh,	0	11	2	0	5	7	
		10	,, Onjoy Boroosh,	Onjoy Boroosh,	0	1	2	0	0	7	
		11	,, Manick Chand,	Manick Chand,	0	14	7	0	4	6	
		12	,, Oomakaunt *alias* Shonakaunt,	Oomakaunt *alias* Shonakaunt,	0	15	11	0	8	0	
		11	,, Ombabuttee,	Ombabuttee,	0	3	4	0	8	1	
		38	,, Ramkrishno,	Ramkrishno Tukkoloonkar,	0	2	0	0	5	3	
		50	,, Goopeenath,	Goopeenath,	0	4	5	0	2	5	
		67	,, Bhobanee Moonshee,	Bhobanee Moonshee,	0	0	8	0	0	8	
		68	,, Nazeerut Jomah,	Nazeerut Jomah,	0	0	7	0	1	2	
	Mehal Lakheraj resumed,	80	,, Kasheenath,	Kasheenath,	0	1	0	0	2	0	
		98	,, Odoy Tarah,	Odoy Tarah,	0	8	2	1	2	4	
		118	,, Ditto,	Ditto,	0	1	6	0	2	6	
		142	,, Traheram,	Traheeram,	0	0	7	0	0	7	
		153	,, Ramjoy,	Ramjoy,	0	2	3	0	1	3	
		151	,, Golam Hossein,	Golam Hossein,	0	3	6	0	4	8	
		156	,, Brindabun,	Brindabun,	0	1	0	0	1	0	
		160	,, Kasheenath,	Kasheenath,	0	2	1	0	4	8	
		26	,, Ram Rutton,	Ram Rutton,	0	4	2	0	6	1	
		4	,, Kally Sunker,	Kally Sunker,	0	3	8	0	7	10	
		17	,, Ram Shurn,	Ram Shurn,	0	6	0	0	13	10	
		117	,, Ramdyal,	Ramdyal,	0	3	9	0	8	2	
		119	,, Magun Bhutta Charjee,	Magun Bhutta Charjee,	0	5	3	0	10	9	
		121	,, Ram Monee ditto,	Ram Monee ditto,	0	5	10	0	5	2	
		125	,, Ram Monee Mojoomadar and Choitunee Churn,	Ditto Mojoomadar and Choitunee Churn,	0	10	7	1	5	7	
		17	,, Shamud Ally,	Shamud Ally,	0	14	1	1	12	2	
		18	,, Warish,	Warish,	0	5	5	0	10	10	
		39	,, Moojaffur,	Moojaffer,	1	6	6	2	13	0	
		49	,, Abdool Sumud,	Abdool Somud Somioldeen,	1	2	8	2	5	4	
		61	,, Kally Doss,	Kally Doss,	0	5	0	0	7	0	
		49	,, Shaha Mohomed Jomah,	Shaha Mohomed Jomah,	0	0	11	0	0	11	

Chittagong Collectorship, the 2d January, 1846.

F. B. KEMP, *Acting Collector.*

NOTICE is hereby given under Section VI. Act I of 1845, that the undermentioned Estates in Zillah 24-Pergunnahs, will be put to public and unreserved Sale at the Collector's Office of that District, on Wednesday the 4th day of February 1846, corresponding with 23d Maugh 1252 B. S., for Arrears of Revenue due on the 27th day of December 1845.

No. of Class.	Class of Mehal.	Number of the Mehal on the District Rent Roll and Register.	Name of Mehal.	Recorded Proprietors.	Sudder Jumma.	Balance due on the 27th December 1845.	Remarks.
I.,	Permanently settled Estates, ...	102	Kt. Pergh. Magoorah, Kist. Kacnorea, &c	Issur Chunder Bose, ...	372 6 1	50 13 2	
,,	,,	247	Kt. Pergh. Meddeanmull Mowjeh Pooroosutanpoore	Colly Doss Sing,.....	205 13 10	80 14 10	
,,	,,	281	Ditto ditto Kist Kanderpoopore, &c., ...	Issan Chunder Bose, ...	597 14 11	118 4 8	
,,	,,	592	Ditto ditto Balandah, Kt Bissanothpore,.....	Womesh hunder Roy, &c.,	124 8 6	35 14 6	
,,	,,	806	Pergh. Halesshore, Kismut Rughoobutty. ...	Nunddoolol Beedealunkar,	12 8 10	8 8 6	
,,	,,	883	Pergh. ditto, Kismut Julkurtepooly, ...	Sukhee Dossee, ...	24 4 3	2 0 0	
II.,	Estates not permanently settled, ...	1173	Pergh. Anamarpoore, Mowjeh Badeye,.....	Luckeenarian Holdar and Tarney Churn Sing, ...	94 0 6	49 4 0	
,,	,,	,,	Pergh Balandah, Mowjeh Eazepoore, ...	Kassimuddeen Mollah, &c. Farmers, ...	26 13 3	27 11 6	Of this balance Rs. 14-11-6 is due on account of the year 1251 B S., and Rs. 13 for the present year. This Mehal is settled temporarily with the mallick pending a detailed permanent settlement.
VI.,	Estates to be sold on account of demands realizable in the same manner as arrears of Revenue,.....	620	Kt. Pergunnah Hilkey,.....	Ram Ram Roy, &c., ...	527 12 3	48855 8 3	The Right and Interest possessed by Moothurranauth Chowdhry, late Treasurer of the Collectorate of Zillah Backergunge, in 2 C. 0K share of the Estate will be put up to sale for the realization of the amount embezzled by him.
,,	,,	,,	Dwelling house, &c. at Moujeh Edra, ...	,,	,,	48855 8 3	Ditto ditto by ditto in 1 Beegah of Revenue Land, with House and Tank, &c. thereon will be put to sale for the realization of the amount embezzled by him.
,,	,,	,,	Reve. Land, &c. in Lasun, Pergh. Magoorah,	,,	,,	125 1 11	Ditto ditto by Ramsham Surety in 13 B. 15 C. of Reve. Land, with Trees, &c., in Sanson, Pergh. Magoorah will be put up to sale for the realization of Abkary balances due from Kunnoo Shaw.
,,	,,	,,	Reve Land with brick built Dwelling-house thereon in Moujeh Bhatparah, Pergh. Havilesohur, ...	,,	,,	1436 11 0	Ditto ditto by Suramoney Dossee Surety in 1 Beegah of Reve. Land, with brick-built Dwelling-house thereon containing 6 Rooms, &c., in Mowjeh Bhautparah, Pergh. Havellisohor will be put up to sale for the realization of Stamp duty embezzled by Collykinker Sirear, late Stamp Vender of Radhanughur in Zillah Hooghly.

E. E.

J. H. YOUNG, *Actg. Collr.*

Collector's Cutcherry, 24-Pergunnahs, the 12th January, 1846.

NOTICE is hereby given under Section VI. of Act No. I. of 1845, that the undermentioned Estates in Zillah Jessore, will be put up to public and unreserved Sale, at the Collector's Office of that District, on Friday the 6th February 1846, or 25th Maugh 1252 B. S., for Arrears of Revenue and other demands which by the Regulations and Acts in force, are directed to be realized in the same manner as Arrears of Revenue due on the dates specified below.

No. of Class.	Class of Mehals.	No. of the Mehal on the District Rent Roll or Register.	Name of Mehal.	Recorded Proprietors.	Sudder Jumma.	Balance due on the 13th December 1845, or 29th Ughron 1252, B S.	Remarks.
58	Permanently settled,	112	Kismut Bawaiejany, Pergh Nuldie.	Rameurrun Birdalunkar,	13 4 11	2 1 7	The entire Estate to be sold.
321	Ditto,	74	Kt. Poordea, Pergh Havilli,	Bisheuram Koond,	45 7 10	8 1 11	Ditto ditto.
427	Ditto,	323	Kt. Joyjump, ditto,	Mahamood Onwar,	14 7 3	5 3 7	Ditto ditto.
563	Ditto,	679	Kt. Sreeramdea ditto,	Bannessur Ghose, &c.,	12 3 6	2 10 8	Ditto ditto.
690	Ditto,	47	Kt. Jufferpore, Pergh Santore.	Ramkanoy Bhoomie,	34 14 8	1 15 5	Ditto ditto.
713	Ditto,	133	Kt. Kaderdi, ditto,	Radhabullubh Coukerbutty,	19 4 9	4 15 0	Ditto ditto.
750	Ditto,	225	Kt. Dhoolpookeres, ditto,	Ramkishore Das,	21 5 4	14 0 0	Ditto ditto.
845	Ditto,	61	Kt. Brebatangah, Pergh Mohimshye.	Gopaul Mujmodar,	26 15 10	4 7 10	Ditto ditto.
907	Ditto,	11	Kt. Nowpara Mehal Khalisha Bussunay, Pergh. Santore,	Ramhurry Chukerbuty, &c.,	13 8 8	0 5 6	Ditto ditto.
1129	Ditto,	453	Kt. Lukhundia, Pergunah Nussibshye,	Sibnauth Goopt,	15 6 9	6 13 2	Ditto ditto.
1145	Ditto,	517	Kt Baugdeoly, Pergh. Nusrutshye Mehal Nowara,	Soorjnath Bose,	29 15 7	17 9 7	Ditto ditto.
1274	Ditto,	3109	Kt. Parboalea. Pergh. Mahomedshye,	Bhugwunchunder, Moonshi Modafut Bunmally Bhuttacherje,	56 7 0	29 15 0	Ditto ditto.
1350	Ditto,	3473	Kt. Peprub, ditto,	Kishenmungul Roy, &c.,	20 10 10	0 10 10	Ditto ditto.
1364	Ditto,	3529	Kt. Koolbarea, &c. ditto,	Kullimuddin Chowdry,	32 11 7	1 0 0	Ditto ditto.
1379	Ditto,	3682	Kt. Bewolea, Pergh Jamrea,	Jugdumba Debea,	29 14 9	1 0 0	Ditto ditto.
1387	Ditto,	3671	Kt. Nursingpore, Pergh. Mahomedshye,	Chundypersaud Bhuttacherje,	20 4 0	3 0 0	Ditto ditto.

E. E.

R.' HAMPTON,
Offg. Collector.

Zillah Jessore, Collect r's Office, the 10th January, 1846.

NOTICE is hereby given under Section VI. Act I of 1845, that the undermentioned Estates in Zillah Nuddea, will be put up to public and unreserved Sale, at the Collector's Office of that District, on Monday the 9th day of February 1846, or 28th Maugh 1252 B. S, for the Arrears of Revenue and other demands which by the Regulations and Acts in force are directed to be realized in the same manner as arrears of Revenue due on the 27th December 1845.

Number of Class.	Class of Mehal.	Number of the Mehal on the District Rent Roll or Register.	Name of Mehal.	Recorded Proprietors.	Sudder Jumma.	Balance of Revenue due up to 27th December 1845.	Remarks.
1	Permanently settled Estate,	448	Roodoorbatty,	Nundocoomar Sircar,	103 15 5	23 0 0	
1	Ditto,	229	Hallishohur,	Rajchunder Roy, &c.,	1037 10 10	1 0 0	
1	Ditto,	6	Plasseeparrah Nischindpore,	Mothooranath Mookerjea,	103 11 0	51 0 0	
1	Ditto,	259	Hautgacha,	Brojomohun Chowdhoory,	40 7 10	211 8 5	
1	Ditto,	373	Roghoonathpore, &c.,	Raja Greeschunder Roy,	150 0 0	445 9 7	
2	Temporarily settled Estate,	30	Chur Dhurmdoho	Mothooranath Mookerjea, &c.,	160 3 4	27 13 4	
2	Ditto,	341½	,,——Raneenaghur,	Ditto,	225 0 3	32 0 0	
3	Estate not permanently settled,	636	Gadeegacha,	Pittumber Bhuttacharjea,	12 12 0	32 8 0	
3	Ditto,	624	Mohesha,	Ramdhun Mookerjea,	17 6 4	22 13 1	
3	Ditto,	793	Mateeary,	Golam Auchgur,	24 1 6	10 15 3	

D. MONEY.
Collector.

Zillah Nuddea, Collector's Office, the 16th January, 1846.

NOTICE is hereby given under Section VI. Act I. of 1845, that the undermentioned Estates in Zillah 24-Pergunnahs, will be put to public and unreserved Sale at the Collector's Office of that District, on Wednesday the 4th day of February 1846, corresponding with 3d Urghaun 1252, B. S., for Arrears of Revenue due on the 27th day of December 1845.

No. of Class.	Class of Mehal.	Number of the Mehal in the District Rent Roll and Register.	Name of Mehal.	Recorded Proprietor.	Sudder Jumma.	Balance due on the 27th December 1845.	Remarks.
I.	Permanently settled Estate, ...	102	Kt. Pergh. Magoorah Kt. Kacuorea, &c., ...	Issur Chunder Bose, ...	372 6 1	50 13 2	
"	..... "	247	Kt. Pergh Medeumull, Mauzeh Pooroosutunpore, ...	Colly Dass Singh, ...	205 13 10	80 14 10	
"	..... "	281	Ditto ditto, Kt. Kundurpopore, &c., ...	Issen Chunder Bose, ...	597 14 11	118 4 8	
"	..... "	592	Ditto ditto, Balandah, Kt. Bissonothpoore,...	Woomes Chunder Roy, &c.....	124 8 6	35 14 6	
"	..... "	806	Pergh. Halesuhore, Kt. Rughoobutty,.....	Nunddoololl Budealunkar, ...	12 8 10	8 8 6	
"	..... "	883	Ditto ditto, Kt. Julkurtepooly, ...	Sukhee Dossee, ...	24 4 3	2 0 0	
II.	Estates not permanently settled, ...	"	Pergh. Balandah, Mawjeh Eazepoore,.....	Kassimudden Mollah, &c., ...	Half Jumma. 26 13 3	27 11 6	Of this balance Rupees 14-11-6 is due on account of the year 1251, B. S., and Rupees 13 for the present year. This Mehal is settled temporarily with the Malick pending a detailed Permanent Settlement.
VI.	Estates to be sold on account of demands realizable in the same manner as Arrears of Revenue, ...	620	Kt. Pergh. Hilkey, ...	Ram Ram Roy, &c., ...	527 12 3	48855 8 3	The Right and Interest possessed by Muthooranoth Chawdhry, late Treasurer of the Collectorate of Zillah Backergunge, in 2 G., 2 K share of the Estate will be put to sale for the realization of the amount embezzled by him.
"	..... "	"	Dwelling-House, &c. at Mawjeh Edra, ...	.....	..... "	48855 8 3	Ditto ditto by ditto 1 Beegah of Revenue Land with House and Tank, &c., thereon will be put up to sale for the realization of the amount embezzled by him.
"	..... "	"	Revenue Land, &c. in Susun, Pergh. Magoorah, ...	.....	..... "	125 1 11	Ditto ditto by Ramshaw, surety in 13 B., 15 C., of Revenue Land with Trees, &c., in Sansue, Pergh. Magoorah will be put up to sale for the realization of Abkarry balances due from Kinnoo Sahaw.
"	..... "	"	Revenue Land with Brick-built Dwelling-house thereon in Mauzeh Bhatparah, Pergh. Haullesuhor, ...	.....	..... "	1436 11 0	Ditto ditto by Seeromoney Dossee, surety in 1 Beegah of Revenue Land and with Brick-built Dwelling-house thereon, containing six Rooms, &c., in Mawjeh Bhatparah, Pergh. Haulesuhore will be put up to sale for the realization of stamp duty embezzled by Collykinker Sircar, late stamp vender of Radhanugore in Zillah Hooghly.

E. E.

J. H. YOUNG,
Acting Collector.

Collector's Catcharry, 24-Pergunnahs,
The 12th January, 1846.

G. H. Hallmann, Bengal Military Orphan Press.

Numb. 8. [99]

The Calcutta Gazette.

Published by Authority.

☞ *It is requested that Government Notifications for the Calcutta Gazette, of any length, may be sent to the Press by Noon of Tuesdays and Fridays; and those of a few lines only, before 5 P. M. of those days.*

WEDNESDAY, JANUARY 28, 1846.

No. 91.

NOTIFICATION.

FOREIGN DEPARTMENT,

Camp Ferozepore,

THE 15TH JANUARY, 1846.

Cornet Elliot, Adjutant of the Joudhpore Legion, has obtained leave of absence, on Medical Certificate, from the 20th of November to the 20th of December 1845.

F. CURRIE,

Secretary to the Govt. of India, with the Governor General.

GENERAL ORDERS BY THE RIGHT HON'BLE THE GOVERNOR GENERAL OF INDIA.

CAMP FEROZEPORE, *16th January*, 1846.

The services of the following Non-Commissioned Officers having become available for Regimental duty, by the discontinuance of the Simla Magnetic Observatory, to which they were attached, they are directed to rejoin the Head Quarters of the Sappers and Miners with all practicable expedition, viz.

Serjeant William Scotland.
Serjeant William Wareing.
Corporal Henry Dewes.

J. STUART, *Lt.-Col*,

Secy. to the Govt. of India, Mily. Dept., with the Govr. Gl.

GENERAL ORDERS BY THE RIGHT HON'BLE THE GOVERNOR GENERAL OF INDIA.

CAMP FEROZEPORE, *17th January*, 1846.

The Right Hon'ble the Governor General of India is pleased to resolve, that a second Regiment of Irregular Cavalry, to be called the 2d Regiment of Scinde Horse, shall be immediately raised in Scinde, and attached like the 1st Regiment to the Bombay Army.

2. Serious inconvenience to the public Service having already resulted, from Troops of the same Arm, serving in Scinde, and performing duties precisely similar, being in receipt of different rates of Pay, and it being very desirable that Troops of each Arm at all the Presidencies shall be assimilated as far as may be practicable, the Governor General avails himself of this opportunity to direct, that the 1st and 2d Regiments of Scinde Horse, be placed, in point of Organization, Establishments and Pay, on the same footing as a Regiment of Bengal Irregular Cavalry serving in Scinde; reserving however to present incumbents in the 1st Regiment the existing rate of Pay, in the few instances in which it exceeds* the Bengal Scale.

* Jemadars.
Koto Duffadars.
Duffadars.

3. The 1st and 2d Regiments of Scinde Horse will accordingly consist of 8 Russallahs each, amounting to 800 Sabres of all ranks, and, as shewn in the annexed Statement, the various ranks in both Regiments will be exactly the same as those of the Bengal Irregular Cavalry, each Commissioned and Non-Commissioned Officer and Suwar, with the few exceptions referred to in the preceding paragraph, receiving the same Pay as the corresponding ranks of the Regiment of Bengal Irregular Cavalry serving in Scinde.

4. The Commissioned and Non-Commissioned Officers required for the new Regiment will be drawn from the existing one, the necessary promotions being made to complete their numbers; and the individuals to be selected for promotion in the several grades, should be those who combine the best character with the longest service.

5. In the few cases in which Commissioned Officers may now be in receipt of higher Pay than they would receive on promotion to the next Superior rank, under the new arrangement, the excess will be drawn for them as a separate charge, as long as it may be necessary to secure them from loss; and the Russaldar Major of the 1st Regiment, to whom no successor will be appointed, will remain a Supernumerary on his present Pay, till he vacates his appointment.

6. The Suwars of the 1st Regiment who may become Supernumerary under the new arrangement, and not be absorbed by promotion in the 2d Regiment, may at their option remain Supernumerary in the 1st, or be transferred to the 2d Regiment.

7. The Governor General deems it expedient, that, for the present, the 2d Regiment of Scinde Horse, as well as the 1st, should be under the Command of Captain Jacob, in order that he may superintend its formation and Drill. A Commandant will be appointed hereafter, and in the mean time His Excellency Sir C. Napier, in communication with the Bombay Government, will be pleased to appoint a 2d in Command, an Adjutant, and Assistant Surgeon.

8. His Excellency Sir C. Napier is requested to issue such Subsidiary Orders as may be necessary, for raising with all convenient expedition the 2d Regiment of Scinde Horse.

STATEMENT.

Rank and Designation.	Total of each Pay.	Total.	Grand Total.
8 Russallahs.			
1 Commandant,	0 0 0	1,000 0 0	
1 2d in Command,	0 0 0	500 0 0	
1 Adjutant,	0 0 0	456 10 0	
1 Assistant Surgeon,	0 0 0	530 4 0	
			2,486 14 0
8 { 4 Russuldars,	200 0 0	800 0 0	
8 { 4 Russaidars,	107 0 0	428 0 0	
8 Naib Russuldars,	67 0 0	536 0 0	
8 Jemadars,	60 0 0	480 0 0	
8 Kote Duffadars,	47 0 0	376 0 0	
64 Duffadars,	38 0 0	2,432 0 0	
8 Nishanburdars,	38 0 0	304 0 0	
8 Trumpeters,	34 0 0	272 0 0	
688 Sowars,	30 0 0	20,640 0 0	
			26,268 0 0
Staff.			
1 Woordee Major,	0 0 0	140 0 0	
1 Nakeeb,	0 0 0	30 0 0	
8 Vakeels,	30 0 0	240 0 0	
1 English Writer,	0 0 0	54 0 0	
1 Persian Writer,	0 0 0	40 0 0	
1 Native Doctor,	0 0 0	30 0 0	
2 2d Class ditto,	25 0 0	50 0 0	
Non Effective.			
1 Trumpet Major,	0 0 0	6 10 8	
Establishment.			
8 Lascars,	6 10 8	53 5 4	
8 Bhistees,	6 0 0	48 0 0	
1 Chowdry,	0 0 0	14 10 8	
1 Mootsuddy,	0 0 0	6 10 8	
3 Flagmen,	4 0 0	12 0 0	
Contingencies.			
Stationery,	0 0 0	30 0 0	
Match Allowance, for 688 men,	0 1 6	64 8 0	
Mess Allowance,	0 0 0	60 0 0	
			879 13 4
		Rupees...	29,634 11 4

J. STUART, *Lt.-Col*,
Secy. to the Govt. of India, Mily. Drptt.,
with the Govr. Genl.

QUARTERLY REPORT OF THE COLLEGE OF FORT WILLIAM FOR THE QUARTER ENDING 2D JANUARY 1846.

Report on the Examination of the Students of the College of Fort William in Persian, Oordoo, Hindee and Bengallee, held on the 1st November, 1845.

PERSIAN.

Nos.	Names.	Date of Admission into College.	Remarks.
1	Limond, ...	28th Decr. 1844,	Not passed in any language.
2	Heywood, ...	2d July 1845,	Ditto ditto.
3	Longmore ...	4th July 1845,	Ditto ditto.
4	Tweedie, ...	28th May 1845,	Ditto ditto.
5	Drummond,..	7th April 1845,	Ditto ditto.
1	Madocks, ...	4th Octr. 1845,	Initiatory Examination in Persian, Oordoo and Sanskrit.

OORDOO.

No.	Name.	Date of Admission into College.	Remarks.
1	Best,...	24th Decr. 1844,	Passed in Persian 1st April 1845, Hindee 1st August 1845, Examined for a Certificate of High Proficiency.

HINDEE.

Nos.	Names.	Date of Admission into College.	Remarks.
	First Class.		
1	Glover, ...	2d July 1845,	Passed—qualified in two languages, having passed in Persian 1st Sept. 1845.
	Second Class.		
2	Lindsay, ...	19th Feby. 1845,	Passed in Persian 1st Sept. 1845.
3	Lance, ...	23d Sept. 1844,	Passed in Persian 1st Aug. 1845.

BENGALLEE.

Nos.	Names.	Date of Admission into College.	Remarks.
	First Class.		
1	Richardson, ...	27th Novr. 1844,	Passed in Oordoo 1st Augt. 1845.
	Second Class.		
2	Clifton, ...	27th Decr. 1844,	Passed in Hindee 1st July 1845.
3	Carnac, ...	21st Jany. 1845,	Passed in Hindee 1st Sept. 1845.
4	Belli,.....	5th May 1845,	Passed in Persian 1st Octr. 1845.
5	Alexander, ...	5th May 1845,	Passed in Hindee 1st Sept. 1845.
6	Campbell, ...	3d July 1845,	Passed in Persian 1st Octr. 1845.

Report on the Examination of the Students of the College of Fort William in Persian, Oordoo, Hindee and Bengallee, held on the 1st December, 1845.

PERSIAN.

Nos.	Names.	Date of Admission into College.	Remarks.
	First Class.		
1	Ainslie, ...	11th Nov. 1845,	Passed—has to pass in a second Language.
2	Limond, ...	28th Dec. 1844,	Ditto ditto.
	Second Class.		
3	Heywood, ...	2d July 1845,	Not passed in any Language.
4	Longmore, ...	4th July 1845,	Ditto ditto.
5	Toogood, ...	28th May 1845,	Ditto ditto.
6	Drummond,..	7th April 1845,	Ditto ditto.
	——		
1	Ainslie,.....	11th Nov. 1845,	Initiatory Examination in Persian, Hindee, and Sanskrit, also in the General Classification in Persian.
2	Tucker,.....	10th Nov. 1845,	Initiatory Examination in Persian, Hindee and Sanskrit.
3	Dodgson, ...	10th Nov. 1845,	Ditto ditto.
4	Denison, ...	10th Nov. 1845,	Ditto ditto.
5	Lushington,..	17th Nov. 1845,	Ditto ditto.

OORDOO.

Nos.	Names.	Date of Admission into College.	Remarks.
1	Madocks,	4th Oct. 1845,	Not passed in any Language.
2	Best,.....	24th Dec. 1844,	Passed in Persian 1st April 1845, Hindee 1st August 1845, studying for Honors—deferred his Examination.

HINDEE.

Nos.	Names.	Date of Admission into College.	Remarks.
	First Class.		
1	Lindsay, ...	19th Feb. 1845,	Passed — qualified in two Languages, having passed in Persian 1st Sept. 1845.
	Second Class.		
2	Lance, ...	23d Sept. 1844,	Passed in Persian 1st Aug. 1845.

BENGALLEE.

Nos.	Names.	Date of Admission into College.	Remarks.
	First Class.		
1	Richardson,..	27th Nov. 1844,	Passed in Oordoo 1st August 1845.
	Second Class.		
2	Carnac,.....	21st Jan. 1845,	Passed in Hindee 1st September 1845.
3	Clifton, ...	27th Dec. 1844,	Passed in Hindee 1st July 1845.
4	Alexander,...	5th May 1845,	Passed in Hindee 1st September 1845.
5	Belli,.....	5th May 1845,	Passed in Persian 1st October 1845.
6	Campbell, ...	3d July 1845,	Passed in Persian 1st October 1845.

Report on the Examination of the Students of the College of Fort William in Persian, Oordoo, Hindee and Bengallee, held on the 2d January, 1846.

PERSIAN.

Nos.	Names.	Date of Admission into College.	Remarks.
	First Class.		
1	Heywood, ...	2d July 1845,	Passed—has to pass in a second language.
2	Toogood, ...	28th May 1845,	Passed ditto ditto.
3	Foster, ...	31st Decr. 1845,	Passed ditto ditto.
	Second Class.		
4	Longmore,.....	4th July 1845,	Not passed in any language.
5	Drummond, ...	7th April 1845,	Ditto ditto.
6	Tucker, ...	10th Novr. 1845,	Ditto ditto.
7	Madocks, ...	4th Octr. 1845,	Ditto ditto.
8	Hammond, ...	10th Decr. 1845,	Ditto ditto.
1	Denison, ...	10th Novr. 1845,	Absent, sick—not passed in any language.
1	Foster, ...	31st Decr. 1845,	Initiatory Examination in Persian, Oordoo and Sanskrit, also included above in General Classification.
2	Hammond, ...	10th Decr. 1845,	Initiatory Examination in Persian, Oordoo & Sanskrit.
3	Hope, ...	10th Decr. 1845,	Ditto ditto.
4	Mackillop,.....	9th Decr. 1845,	Ditto ditto.
5	Henderson, ...	9th Decr. 1845,	Ditto ditto.
6	Raikes, ...	11th Decr. 1845,	Ditto ditto.
7	Hay, ...	9th Decr. 1845,	Ditto ditto.

OORDOO.

Nos.	Name.	Date of Admission into College.	Remarks.
1	Dodgson,	10th Nov. 1845, ..	Not passed in any language.
2	Best, ...	24th Dec. 1844, ..	Passed in Persian 1st April 1845, Hindee 1st Aug. 1845, studying for Honors.

HINDEE.

No.	Name.	Date of Admission into College.	Remarks.
1	Lance,	23d Septr. 1844,..	Passed—qualified in two languages, having passed in Persian 1st Aug. 1845.

BENGALLEE.

Nos.	Names.	Date of Admission into College.	Remarks.
	First Class.		
1	Richardson...	27th Novr. 1844,	Passed in Oordoo 1st Aug. 1845.
	Second Class.		
2	Clifton, ...	21st Jany. 1845,	Passed in Hindee 1st July 1845.
3	Belli,.....	5th May 1845,	Passed in Persian 1st Octr. 1845.
4	Carnac, ...,	21st Jany. 1845,	Passed in Hindee 1st Sept. 1845.
5	Limond, ...	28th Decr. 1844,	Passed in Persian 1st Decr. 1845.
6	Campbell, ...	3d July 1845,	Passed in Persian 1st Octr. 1845.
7	Alexander,...	5th May 1845,	Passed in Hindee 1st Septr. 1845.
8	Ainslie, ...	11th Novr. 1845,	Passed in Persian 1st Decr. 1845.

College of Fort William,
13th January, 1846.

G. T. MARSHALL, *Secy. College.*

Published by Order of the Hon'ble the Deputy Governor of Bengal,
FRED. JAS. HALLIDAY, *Secy. to the Govt. of Bengal.*

NOTIFICATION.

THE 31ST DECEMBER, 1845.

The Hon'ble the Deputy Governor having Renewed the Government Contract with the Military Orphan Press, is pleased to interdict all Government Officers from employing other than that Press for the execution of Public Work.

By order of the Hon'ble the Deputy Governor of Bengal,

FRED. JAS. HALLIDAY,

Secy. to the Govt. of Bengal.

FORT WILLIAM,

HOME DEPARTMENT,

LEGISLATIVE,

THE 17TH JANUARY, 1846.

The following Draft of a proposed Act was read in Council for the first time on the 17th of January 1846:

ACT No. —— OF 1846.

An Act for placing the Police of Surat under the Magistrate.

Whereas it has been judged expedient that the Police jurisdiction of the City and Suddur Station of Surat should be vested in the Magistrate of the said Zillah.

It is hereby enacted, that so much of Clause 1st, Section I. Regulation IV. of 1830 of the Bombay Code as reserves to the control of the Judge and his Assistants the Police jurisdiction of the City and Suddur Station of Surat, be repealed.

Ordered, that the Draft now read be published for general information.

Ordered, that the said Draft be reconsidered at the first meeting of the Legislative Council of India after the 17th day of April next.

G. A. BUSHBY,

Secy. to the Govt. of India.

No. 21.

FORT WILLIAM,

FINANCIAL DEPARTMENT,

THE 22D DECEMBER, 1845.

NOTIFICATION.

Notice is hereby given, that as the Amount of the Year's Supply required from India by the Hon'ble the Court of Directors in aid of their Home Treasury, has been provided in full, no further Advances on the hypothecation of Goods will be made by the Governments of Bengal, Madras, or Bombay, during the course of the Current Official Year.

By order of the Hon'ble the President of the Council of India in Council,

J. A. DORIN,

Secy. to the Govt. of India.

No. 2.

FORT WILLIAM,

FINANCIAL DEPARTMENT,

THE 15TH JANUARY, 1846.

NOTIFICATION.

Notice is hereby given, that the Salaries, Pay, Batta and Allowances of the Civil, Military and Marine Departments for January 1846, will be payable as under—

Military and Marine Departments, on or after Tuesday, the 10th Proximo.

Civil Ditto, on or after Saturday, the 14th Proximo.

By order of the Honorable the President in Council,

J. A. DORIN,

Secy. to the Govt. of India.

No. 34.

ECCLESIASTICAL DEPARTMENT,

NORTH WESTERN PROVINCES,

AGRA,

THE 17TH JANUARY, 1846.

The leave of absence granted under Section XI. of the Absentee Rules, for one month, to the Revd. R. M. Price, Chaplain of Agra, by the Acting Bishop of the Diocese, is confirmed.

By order of the Hon'ble the Lieutt. Governor N. W. P.,

A. SHAKESPEAR,

Asst. Secy. to Govt. N. W. P.

No. 104 A of 1846.

ORDERS BY THE HON'BLE THE LIEUTENANT GOVERNOR OF THE NORTH WESTERN PROVINCES.

Camp Sooltanpoor,

FOREIGN DEPARTMENT, N. W. P.,

THE 19TH JANUARY, 1846.

APPOINTMENT.

Mr. E. J. Christian to be Assistant to the Agent Governor General North West Frontier.

J. THORNTON,

Secy. to Govt. N. W. P.

NOTICE.

MEAN TIME was this day shewn to the Shipping in the River from the Semaphore Tower in the Fort, Two Seconds (2s.) after Mean Noon.

GEORGE WARREN, *Lt.-Col.,*

Town Major.

Fort William, 24th January, 1846.

NOTICE.

THE General Treasury will be closed on Saturday the 31st instant, on account of the Hindoo Holiday, Shree Punchomee.

G. UDNY,

General Treasury, } *Sub-Treasurer.*
The 20th January, 1846. }

GENERAL POST OFFICE NOTIFICATION.

EXPORT OVERLAND MAIL,

Per P. and O. Co.'s Steamer "Precursor," direct from Calcutta.

NOTICE is hereby given for general information, that the Mails for Suez, and the intermediate Ports, (Madras, Ceylon and Aden,) as well as for Hong Kong, Singapore and Penang, intended for transmission by the Peninsular and Oriental Company's Steam Vessel "Precursor," will be closed at this Office, on Saturday, the 7th proximo, and that an After Packet will be despatched hence on Sunday, the 8th idem, precisely at 1 P. M, with the chance of overtaking that Vessel.

W. TAYLER,
Post Master Genl.

Fort William, Genl. Post Office,
The 12th January, 1846.

GENERAL POST OFFICE NOTIFICATION.

Receipt of Letters, &c. at the General Post Office for delivery in Calcutta.

AS it appears that the Public are not generally aware that Letters and Parcels may be posted at the General Post Office for delivery in the City of Calcutta,—Notice is hereby given, that Letters, Papers or Parcels for delivery in Calcutta and the Suburbs, will be received at this Office on payment of Postage, between the hours of 10 A. M. and 2-30 P. M., and distributed the same day. Those brought after 2-30 P. M. will be delivered on the following day.

The following rate of Postage will be charged:

Letters not exceeding Quarter Tolas,	6	Pie.
Exceeding ¼ Tola, not exceeding one Tola, ...	1	Anna.
Account, Voucher, Law Papers, &c. not exceeding 3½ Tolas, ...	1	„
Exceeding 3½ and not exceeding 6 Tolas, ...	2	„
Newspaper not exceeding 3½ Tolas,	1	„
Exceeding 3½ Tolas and not exceeding 6 Tolas, ...	2	„
Parcels not exceeding 50 Tolas,.....	3	„
Above 50 Tolas and not exceeding 100 Tolas, ...	6	„
Pamphlets, Books, &c. not exceeding 20 Tolas, ...	2	„
Above 20 Tolas and not exceeding 40 Tolas, ...	4	„

W. TAYLER,
Post Master General.

Calcutta, Genl. Post Office,
The 6th December, 1845.

GENERAL POST OFFICE NOTIFICATION.

AS the Apartments now occupied by the Post Master General at the General Post Office, will be required for the use of the Office, while the Building is undergoing repair, it is requested that any parties wishing to communicate personally with the Post Master General, will, until further notice, call at his private residence, No. 9, Camac Street.

W. TAYLER,
Post Master General.

Fort William, Genl. Post Office,
The 16th January, 1846.

("PLUNDER OF CALCUTTA MAILS.")

GENERAL POST OFFICE NOTIFICATION.

NOTICE is hereby given, for general information, that the Calcutta Mails, of the 13th and 14th ultimo, were plundered during transit, between Umbala, and Ferozepore.

CHAS. CRICHTON,
Dy. Post Master Genl.

Fort William, General Post Office,
The 10th January, 1846.

OVERLAND PRE-PAID LETTERS.

NOTICE.—With reference to the system of optional pre-payment of British Postage in India, upon Letters for places within the United Kingdom of Great Britain, which will come into operation on the 1st of the ensuing month of March, the following rates of Postage will be levied, namely,

Not exceeding ½ an ounce, 8 Annas,... (1 Shillings)

Above ½, and not exceeding 1 ounce,
1 Rupee, ... (2 Shillings)

Above 1, and not exceeding 2 ounces,
2 Rupees, ... (4 Shillings)

Above 2, and not exceeding 3 ounces,
3 Rupees, ... (6 Shillings)

And so on, increasing 1 Rupee,..... (2 Shillings) for every additional ounce, or fraction of the ounce.

As 5 ounces is the nearest integral of English weight to 12 Tolas, the maximum weight allowed for transmission by Dawk, it is indispensable that letters be not allowed to exceed that weight, to prevent the inconvenience of their being refused at the Post Office.

The option of pre-paying the British Postage is exclusively, limited to Letters transmitted in the Mails sent via Southampton, and such letters must bear the following superscription for the guidance of the Post Office Receivers, viz.

"BRITISH POSTAGE PRE-PAID,
"Via Southampton."

Letters not for places, within the United Kingdom of Great Britain, or which may not require to pass through the English Post Office, to their ulterior destinations, will, as heretofore, be subject to Foreign Steamer, or Red Sea Postage, precisely at the same rates as those fixed for the leg of British pre-paid Postage.

British and Foreign Steamer, or Red Sea Postages, are exclusive of the India ordinary Inland Postage.

It is strongly recommended, both for the convenience of the individuals bringing the letters, and of the Receivers at the Post Office, that Letters intended to be pre-paid should be accompanied by separate receipts, or be entered separately from other descriptions of letters in the Sender's Dawk Receipt Books.

N. B.—These Rules, until further orders, are to apply only, to letters forwarded via Bombay, not to letters transmitted hence by the Steamers Bentinck and Hindostan.

WM. MOORE,
Deputy Post Master.

General Post Office,
The 8th February, 1844.

IT is hereby notified that unless marked for particular Ships, all Letters received at the General Post Office between Monday the 19th January and Sunday the 25th January, both dates inclusive, were despatched by the undermentioned Vessels, which sailed from Calcutta on dates specified:

Letters received on dates from and to.	By what Ships despatched.	Bound to.	Remarks.
19th January 1846,.....	Dido, ...	Penang and Singapore, ...	Left town on the 20th instant.
20th to 22d ditto,..	Ripsima Anna Maria,...	Ditto and Malacca,.....	Ditto on the 23d ditto.
20th ditto,.....	Arratoon Apear, ...	Singapore, ...	Ditto on the 21st ditto.
19th and 20th ditto,.....	Ditto, ...	China, ...	Ditto on the 21st ditto.
21st ditto, ...	Water Witch,.....	Singapore and China,.....	Ditto on the 22d ditto.
19th ditto,.....	Trio,.....	Mauritius, ...	Ditto on the 20th ditto.
20th and 21st ditto,.....	City of Palaces, ...	Ditto, ...	Ditto on the 22d ditto.
22d to 25th ditto,.....	Water Witch, ...	Ditto, ...	Will sail on the 28th ditto.
19th to 25th ditto, ...	Gloriana, ...	Cape and London, ...	Ditto on the 3d proximo.

CHAS. CRICHTON, *Deputy Post Master General.*

Calcutta, General Post Office, 27th January, 1846.

GENERAL POST OFFICE NOTIFICATION.

Inward Overland Packet Signal.

WITH a view of meeting the wishes of the Community by expediting as far as possible, the delivery of Overland Letters, the following arrangements have been made, and are hereby notified for public information.

The moment the Overland Mail reaches this Office, a large black ball will be hoisted half-mast high, on the mast erected on the roof of the building.

When the Letters are stamped, sorted, registered and ready for delivery, the ball will be raised to the mast head.

Parties sending their own Peons with money for payment of the postage on "bearing covers," will of course receive them sooner than those who wait for their delivery by the Office Peons.

As the Mails usually arrive late in the afternoon the Office Peons can seldom go out for delivery before nightfall.

All those therefore, whether Agents or Individuals, who wish to receive their letters *during* the *night*, are requested to make some arrangement for their receipt and for the payment of postage charged, by *keeping in attendance* at their House or Office, when their Letters are *usually delivered* some person authorized and prepared to receive and pay for them without delay.

Parties experiencing any improper or unusual delay in the delivery of their Letters, are requested to communicate the particulars of the case without delay to the Post Master General.

W. TAYLER,
Post Master General.

Calcutta, Genl. Post Office,
The 17th December, 1845.

NOTA BENE.—In the event of the Inward Overland Mail at any time arriving at this Office late in the evening, a large Signal Lanthern, exhibiting a Coloured Light, will be hoisted instead of the Ball.

GENERAL POST OFFICE NOTIFICATION.

IMPORT EXPRESS POSTAGE FROM BOMBAY.

WITH reference to the Notification issued by this Office, under date the 15th ultimo—Notice is hereby given for general information, that by orders of the Government of India, the Bombay General Post Office Notification of the 3d idem, fixing extra rates of Postage on Overland Letters and Papers transmitted thence to Calcutta by Express Mail, has been cancelled, and that the ordinary rates only, will, as heretofore, continue to be charged on covers, forwarded by the usual Import Overland Express from that Presidency.

W. TAYLER,
Post Master General.

Calcutta, Genl. Post Office,
the 31st October, 1845.

No. 368.

COAST OF CHITTAGONG.

NOTICE is hereby given, that the Light Vessel now stationed between the Patches on this Coast, in Lat. 21° 27′ N. and Long. 91° 45′ E., will be withdrawn on or about the 20th April next. It is expected, that the Light House on Kootubdeea Island will be lighted up in the beginning of next month, of which due notice will be given.

By order of the Offg. Superintendent of Marine,

JAS. SUTHERLAND,
Secretary.

Fort William,
Marine Supdt.'s Office,
the 24th January, 1846.

Court for the Relief of Insolvent Debtors at Calcutta.

In the matter of William Walter Ward, of Wellesley Place, in Calcutta, Provisioner and Confectioner, an Insolvent.

On Saturday, the 3d day of January, instant, an application was made for the final discharge of the said Insolvent, under the Statute 4th and 5th of Wm. IV. Cap. 79, from all debts and liabilities due by him at the time of filing his Petition for Relief under the Statute of 9th Geo. IV. Cap. 73, and for which the said Insolvent was then liable.

Office of Examiner, 22d January, 1846.
Mr. Hedger, Atty.

Court for the Relief of Insolvent Debtors at Calcutta.

In the matter of Nilrutton Holdar, of Gurranhattah, in Calcutta, Dewan to the Board of Customs, Salt and Opium, and a Merchant and Trader, an Insolvent.

On Saturday, the 3d day of January, instant, an application was made for the final discharge of the said Insolvent under the Statute 4th and 5th of Wm. IV. Cap. 79, from all debts and liabilities due by him at the time of pronouncing the adjudication in this matter: and for which the said Insolvent was then liable.

Office of Examiner, 22nd January, 1846.

Mr. Hedger, Atty.

Court for the Relief of Insolvent Debtors at Calcutta.

THE matters of the Petition and Schedule (the same having been filed in Court,) of

CHARLES FREDRICK MCNAMARA,

of Mullungah, in Calcutta, sometime a Clerk to Leech, Kettlewell and Company, a prisoner for debt in the Gaol of Calcutta, will be heard on Saturday, the 7th day of March next, at the hour of 11 o'Clock in the forenoon.

☞ "No Creditor will be allowed at the Hear-"ing to oppose the discharge of a Prisoner unless "he shall have given notice to the Chief Clerk, "three clear days before the day of Hearing."

Office of Examiner, 22d January, 1846.

Mr. Panioty, Atty.

Court for the Relief of Insolvent Debtors at Calcutta.

THE matters of the Petitions and Schedules (the same having been filed in Court) of the Insolvent Prisoners hereinafter named, are appointed to be heard

On Saturday, the 7th day of March 1846, at the hour of 11 o'Clock in the forenoon, viz.

JACOB CHARLES VANZANDYK, of Gooreahma's Tolow, in Calcutta, a Contingent Officer in the Marine Preventive Service.

ARCHIBALD WRIGHT, of Geeree Baboo's Lane, in Calcutta, Commander of the Anchor Vessel the Vulcan.

☞ "No Creditor will be allowed at the Hear-"ing to oppose the discharge of a Prisoner unless "he shall have given notice to the Chief Clerk, "three clear days before the day of Hearing."

Office of Examiner, 26th January, 1846.

Court for the Relief of Insolvent Debtors at Calcutta.

GEORGE WILLIAM SCOTT, of Bow Bazar, in Calcutta, a Clerk in the Office of the Master Attendant,

a Prisoner for debt in the Gaol of Calcutta, hath filed his Petition, praying for Relief under the Provisions of the Statute 9th Geo. IV. Cap. 73, entitled "an Act to provide for the Relief of Insolvent Debtors in the East Indies, &c.," and hath executed an Assignment to the Common Assignee in trust for the benefit of the Creditors of the said George William Scott, of all the real and personal Estate and Effects which he now hath, or is entitled to, or which may come to, or be acquired by him before the Court shall have made its final order in the matter of the said Petition.

Office of Examiner, 27th January, 1846.

Messrs. Paul and Smelt, Atties.

Court for the Relief of Insolvent Debtors at Calcutta.

In the matter of Benjamin Harvey, of Bow Bazar, in Calcutta, sometime Head Assistant in the Marine Store Keeper's Office, and sometime Ship Owner and Trader, now a Prisoner for Debt in the Gaol of Calcutta, an Insolvent.

On Saturday, the 10th day of January, instant, It was Adjudged that the said Insolvent should be entitled to the benefit of the Statute 9th Geo. IV. Cap. 73, and be discharged so soon as he shall have been in custody for 12 months from the 25th day of July 1845, being the date of his Petition filed in this Court.

Office of Examiner, 26th January, 1846.

Mr. Kemp, Atty.

NOTIFICATION.

AN examination will be held early in April 1846, in the College of Fort William, for the purpose of filling up existing vacancies in the Secondary or Military Class of the Medical College. All candidates will be expected to possess an adequate knowledge of the Hindoostanee Language, to enable them to read and write it in the Persian or Devanagri character.

All Interpreters of Regiments and Battalions, will be requested through the Military Department, not to grant certificates of qualification to any candidate under the age of fifteen and above that of twenty years: and likewise to reject all who may not pass the prescribed ordeal with a sufficient degree of fluency and facility. Much disappointment, expense and inconvenience have already been experienced by lads from distant Stations being furnished with certificates, who were found on examination quite unqualified for admission, and it is with a view to prevent the recurrence of this that the above measure has been adopted.

Candidates for admission will be reqnired to present themselves before the Secretary to the Medical College, at least three days prior to the day of examination in order that a proper descriptive roll may be prepared, for transmission to the Examiners of the College of Fort William.

All Students in the Military Class are amenable to the Articles of War and regularly enlisted as Soldiers.

No Candidate will be admitted to the School who is physically unfit for the duties of a Soldier.

By order of the Hon'ble the President and Council of Education,

FRED. J. MOUAT, M. D.,
Secretary.

Council of Education, The 1st January, 1846.

NOTICE is hereby given, that Sundry Effects, the property of the late Mr. G. F. Paxton, late an Assistant Overseer on the Benares Road, are under the Seal of this Court, and will be delivered to any one legally authorised to receive the same.

ROBERT FORBES,
Judge.

Civil Court, Zillah Behar, the 21st January, 1846.

COMMISSARIAT NOTICE.

SEALED Tenders will be received at the Presidency Executive Commissariat Office, until noon, the 14th February next, for the supply from the 1st May, 1846, of the undermentioned Articles for one, two, or three years. Tenders to be accompanied by a Cash Deposit, to the extent hereinafter noted, such deposit to be forfeited, in event of the party failing to lodge the required Security or to execute the necessary Contract Bond, as required by the 10th paragraph of the Notice.

Paragraph 1st.—For European Troops and Hospitals at Fort William, and Dum-Dum and Chinsurah, also on the march from any of the above to other Stations.

		Deposit.
Bread of Soojee (to be prepared at the Commissariat Bakery at Cooley Bazar, for which rent at 100 Rupees per month will be charged) Soojee and Flour,...	Co.'s Rs.	500
Rice, Table, ...	„	100
Salt, ...	„	100
Sugar, ...	„	100
Fire-wood, ...	„	100
Coffee, ...	„	500
Fowls, Chickens and Eggs, .	„	100
Butter and Milk, ...	„	100
Earthen Pots, ...	„	50
Madeira, in quarts and pints Port Wine, in quarts . . Brandy, in quarts . . . Gin, in quarts . . . . Beer, in quarts and pints	Co.'s Rs. or 200 Rs. for each, if separately Tendered for.	500

2d.—For Cattle, &c., at Fort William, Dum-Dum, Barrackpore, &c.

Rice for Elephants, ...	Co.'s Rs.	100
Gear for Elephants & Bullocks in detail (as per List to be seen at the Commissariat Office)		100

3rd. GENERAL

Boats or Bhura for Shipping Stores, &c.	Co.'s Rs.	100
Bazar Medicines for H. C. Dispensary and Hospitals, (agreeably to List that may be seen on application at the Commissariat Office)		500
Castor Oil, best cold drawn, in French quarts		500
Buffs and other Leather Military Accoutrements for Arsenal supply (agreeably to a List that may be inspected at the Commissariat Office)		500

4th.—Musters of any of the above Articles may be seen on application at the Commissariat Office.

5th.—Tenders to specify distinctly the rates per maund or Rupee, and to be superscribed on the Envelope "Tenders for," (as the Articles may be,) with the name of the Tendering party.

6th.—Separate Tenders are invited for each of the three periods mentioned in the 1st paragraph of this Notice.

7th.—Tenders only will be attended to that have the real names of Applicants, and no more than one Tender from any one party for the same article will be received.

8th—The amount of Security in Cash, or Company's Paper, required as Deposit, is 25 per cent. on the estimated amount of expenditure, limited however on Contracts for 1 year to 10,000 Rs., for 2 years 15,000, and for 3 years 50 per cent., limited in like manner to 20,000 Rupees.

9th.—No Public Carriage will be allowed; all contingent expences to be defrayed by Contractors whose Bills will be paid monthly on presentation with vouchers.

10.—Security to be lodged and Contract Bond executed, within 10 days after notice of the acceptance of Tender, by the Military Board shall have been given, in failure of which, the Deposit considered forfeited, as provided in the 1st paragraph of this Notice, and the next lowest Tender accepted, in likewise the Deposits on rejected Tenders will be returned, so soon as the accepted Contracts shall have been duly executed.

11th.—Any Article of supply objected to by the Receiving or Inspecting Officer shall be submitted in the usual manner to a Committee of Survey, whose decision shall be final in all cases, except of Hospital Supplies, when the decision of the Superintending Surgeon or Medical Board shall be final. Three such rejections in the course of any one month or (30) thirty consecutive days, will subject the Contractor to a fine not exceeding (for any one Article,) 100 Rs. at the discretion of the Commissariat Officer. Five such rejections within the same time will be considered a failure of Contract, and the Commissariat Officer shall then be at liberty to cancel the Contract, the Security in such case being wholly and entirely forfeited to Government.

12th—As Government Servants are strictly prohibited from holding or participating in Contracts, Parties Tendering are cautioned against forming any such connexion with the Commissariat Office Establishment or Servants of the Department. If such be at any time discovered to exist the Contract shall be considered annulled and the Security forfeited to Government.

13th.—It is to be distinctly understood, that any infringement of any of the Articles of Agreement will subject Contractors to the total forfeiture of Security, and also if deemed necessary to the Contract being cancelled.

14th.—Every Tender to be accompanied by a printed or manuscript copy of this Advertisement, signed by the Tendering Party, which shall be held as an acknowledgment that the party has agreed to the several Conditions specified in this Advertisement, and no Tenders, deficient in this respect, will be attended to.

15th.—The Tenders will be opened by the Commissariat Officer at noon, on Monday, the 16th day of February, when parties are invited to attend.

JAS. RAMSAY,
Assistant Commissary General.

FORT WILLIAM,
Commissariat Office,
29th Dec., 1845.

SUPPLY OF TANNED LEATHER, ARMY ACCOUTREMENTS, &c., FOR THE BOMBAY PRESIDENCY FOR A PERIOD OF 5 OR 7 YEARS.

NOTICE

IS hereby given, that Sealed Tenders will be received at this Office until 2 P. M., on 1st May 1846, for a Contract for supplying Tanned Leather, Army Accoutrements, &c., to the Grand

Arsenal at Bombay, for the use of the several Corps of Her Majesty's and the East India Company's Service, for the term of 5 or 7 years, commencing 12 months from the date of the acceptance of the Tender.

Persons desirous of Tendering for the above Contract, may on application in person or by letter to this Office from 10 A. M. until 5 P. M., obtain daily (Sundays excepted), a list of the several articles and such other information relating thereto as may be required. The Musters may be inspected at the Grand Arsenal Bombay.

The Tenders should specify both in words and figures the prices of each article of equipment in the list above adverted to, at which the Tenderers would undertake the Contract, subject to the following Conditions, viz.

1st. All the articles are to be of the best quality, and equal to the Musters lodged in the Grand Arsenal, and shall also be subject to the approval of any Committee that may be appointed by Government to examine the same.

2d. The Contractor will be required to keep up the established* proportion of Army Accoutrements and to comply with all demands for the articles included in the list abovementioned, and in such number and at such time and place as may be ordered by the Military Board, or indicated in the supply notes, and in failure thereof the supplies or such other articles as may be required in lieu will be obtained at his risk and loss, and in all such cases an advance of Rupees (30) Thirty per cent. or a fine of Rupees (500) Five Hundred, at the option of Government, will be levied as liquidated damages for each and every such breach of Contract as often as the same may occur.

* The established proportion of the principal articles may be estimated at present as follows:
60 Setts of Horse Artillery Harness, complete, for a team of 6 Horses.
125 Saddles, Horse Artillery.
500 Ditto Hussar.
30000 Musket Pouches.
5000 Fuzil ditto.
300 Setts of Rifle Accoutrements, complete.
300 Sabretaches.
30000 Scabbards, Bayonet.
6000 Ditto Fuzil.
800 Ditto Swords, Drummer.
200 Ditto, Serjeants or Havildar.
1000 Ditto Swords, Foot Artillery.

3d. The supplies so required are to be delivered at the Grand Arsenal at Bombay excepting the articles Knapsacks, which latter are to be delivered to Corps at their respective Head Quarter Stations, wherever located, within the period of 4 months from the receipt of each periodical half yearly or other demand for the same, free from any charge for carriage.

4th. The Contractor will be required to receive from the Arsenal at Bombay such Iron work fittings for Harness or Saddlery, and also such Saddle Trees as may be disposable, paying at the rate of 30 Rupees per every cwt. of the former, and (5) Five Rupees per each of the latter article.

5th. The Contractor shall be at liberty to Tender from time to time for receipt into the Grand Arsenal all such Stores as are shewn in the list to such extent as may be required, to complete the stock established by Government to be kept up at the Grand Arsenal.

6th. Every person submitting a Tender will be required to lodge with it the sum of Rupees (2000) Two Thousand, which sum will be forfeited in the event of delay, evasion or refusal to execute the necessary Deed of Contract; should his offer be accepted, he must be prepared to add thereto a further sum of Rupees (18000) Eighteen Thousand in Cash or Government Paper, which also will be held as Security for the due performance of the engagement.

7th. The Tenders will be opened at the time mentioned in the notice, and in presence of the parties concerned, or of such as may be in attendance, but none can be recorded that are not accompanied by the requisite deposit.

8th. The Annual Outlay on account of this Contract is estimated at Rupees 50590 Fifty Thousand Five Hundred and Ninety, or thereabouts.

9th. No reason will be assigned for the rejection of any Tender.

10th. It is to be understood by all parties Tendering for this Contract that the Accoutrements and all other articles to be supplied under it are to be manufactured at Bombay.

(Signed) J. H. DUNSTERVILLE, *Coll.*,
Commissary General.

Bombay,
Comy. General's Office.

NOTE.—With referrence to the above, a Schedule of the Articles may be seen on application to the undersigned, who will also be prepared to receive Tenders for transmission to Bombay up to the 15th April 1846.

JAMES RAMSAY,
Asst. Comy. Genl.

Fort William, Commissariat Office,
5th January, 1846.

NOTIFICATION OF THE SUDDER BOARD OF REVENUE, N. W. PROVINCES.

REVENUE. NOTICE is hereby given, that the existing lease of the Pokree and Dhanpoor Mines in Gurhwal, will expire on April 30th, 1846. Capitalists, who may wish to engage in working them, must apply to the Commissioner of Kumaon at Almorah, or to the Sudder Board of Revenue at Agra, on or before April 1st next.

By order of the Sudder Board of Revenue, N. W. Provinces,

G. C. BARNES,
Offg. Secretary.

Agra, the 16th January, 1846.

INDIA GENERAL STEAM NAVIGATION COMPANY.

IN pursuance of the Resolution passed at the last General Meeting, the Shareholders are requested to remit to the undersigned the *fourth* Instalment on their Shares, at the rate of One Hundred Rupees a Share.

By order of the Directors,

A. G. MACKENZIE,
Manag. Dr. & Secy. I. G. S. N. C.

Calcutta, 23d January, 1846.

NOTICE.

THE Partnership hitherto existing between the undersigned under the Firm of Cracroft, Fraser and Co., was dissolved on the 1st ultimo.

All communications relative to the late Firm to be addressed to Mr. F. R. Fraser.

Signed { F. R. FRASER, J. MURRAY.

23d January, 1846.

NOTICE.

MR. G. J. WALLACE was admitted a Partner in our Firm on the 1st January, instant.

GIBSON & CO.

Calcutta, 26th January, 1846.

With reference to the above Advertisement, Notice is hereby given, that with the view of adjusting all matters of the Firm pending prior to the formation of new Partnership, we have made over the Outstanding Debts due to us up to the 31st December 1845, to Messrs. Smith, Huffnagle and Balfour, for realization.

GIBSON & CO.

Calcutta, 26th January, 1846.

LOST,

A Half Bank of Bengal Note, No. 27177, for Co's Rs. 100, the property of Ramlochun Paul, of Cuttack, payment of which has been stopped at the Bank.

EDUCATION.

A LADY accustomed to the Tuition of Children, would be happy to engage herself as Governess in a family. Reference is permitted to be made to Mr. Huttmann, Military Orphan Press, Calcutta.

Just Published,

(Jany. 23, 1846,)

And for Sale at the Bengal Military Orphan Press,

REPORTS OF CASES

DETERMINED IN THE

Court of Sudder Dewanny Adawlut,

With an Index to the Principal Matters.

Vol. VII.—Part IV.—Containing Cases of 1844.

Royal 8vo.—Price 4 Rs.

This day is Published,

(September 17,)

And for Sale at the Bengal Military Orphan Press,

REPORTS OF CASES,

IN THE

COURT OF NIZAMUT ADAWLUT.

PART I. OF VOL VI.

From 1841 to 1844, inclusive.

Royal 8vo.—Price 3 Rs.

This Day is Published,

(Oct. 8, 1845.)

And for Sale at the Bengal Military Orphan Press,

Folio Foolscap—pp. 214—Price 10 Rs.

ARTICLES

OF

WAR,

IN

ENGLISH, PERSIAN AND HINDOSTANEE;

THE LATTER IN

The Devunagaree and English Letter.

ضوابط عسکر انگریز

अंगरेजी फौज के आईन।

Translated and Printed by Order of the Right Honorable the Governor General in Council.

G. H. HUTTMANN, *Supt.*

This day is Published,

(May 28th,)

And for Sale at the Bengal Military Orphan Press

CALCUTTA,

CIRCULAR ORDERS

PASSED BY

The Courts of Nizamut Adawlut,

For the Lower and Western Provinces,

VOL. III.—PART VIII.

Containing the Circulars issued in 1844.

Demy 4to.—Price 4 Rs.

This day is Published,

(June 21st,)

And for Sale at the Bengal Military Orphan Press,

CIRCULAR ORDERS

PASSED BY

THE COURTS OF

Sudder Dewanny Adawlut,

For the Lower and Western Provinces,

VOL. IV.—PART II.

Containing the Circulars issued in 1844.

Demy 4to.—Price 6 Rs.

Just Published,

And for Sale at the Military Orphan Press,

(Demy 4to Price 2 Rs)

An Index to, and Corrections of the Abstract Index

TO THE

CONSTRUCTIONS

OF THE

Sudder Dewanny & Nizamut Adawlut,

BY

F. L. BEAUFORT, ESQ.,

Bengal Civil Service.

Published with the Approval of the Sudder Dewanny Adawlut and Government,

Decr. 1st, 1845.

CALCUTTA:—Printed and Published by G. H. Huttmann, at the Bengal Military Orphan Press, No. 1, Mangoe Lane.

SUPPLEMENT TO

The Calcutta Gazette.

Published by Authority.

WEDNESDAY, JANUARY 28, 1846.

No. 114.

NOTIFICATION.

FOREIGN DEPARTMENT,

Ferozepore,

THE 19TH JANUARY, 1846.

The Governor General has been pleased to appoint Major F. Wheler to the charge of the Nipal Residency as a temporary arrangement.

F. CURRIE,

Secretary to the Govern. of India, with the Governor General.

No. 71.

FORT WILLIAM,

HOME DEPARTMENT,

THE 24TH JANUARY, 1846.

NOTIFICATION.

Mr. J. W. Taunton, of the Civil Service, embarked for the Cape of Good Hope on board the Ship "Ellenborough," which Vessel was left by the Pilot at Sea on the 11th instant.

G. A. BUSHBY,

Secy. to the Govt. of India.

No. 72.

FORT WILLIAM,

HOME DEPARTMENT,

THE 24TH JANUARY, 1846.

NOTIFICATION.

Mr. H. C. Hamilton, of the Civil Service, having reported his return from Furlough on the 14th instant, the President in Council is pleased to re-attach him to the Bengal Division of the Presidency of Fort William.

G. A. BUSHBY,

Secy. to the Govt. of India.

No. 141.

ORDERS BY THE HON'BLE THE DEPUTY GOVERNOR OF BENGAL.

APPOINTMENT.

THE 26TH JANUARY, 1846.

Mr. George Edwin Lance to be an Assistant to the Magistrate and to the Collector of Mymensing.

LEAVE OF ABSENCE.

THE 24TH JANUARY, 1846.

Mr. J. P. Kelly, Assistant Surgeon of Maunbhoom, for two months, from the 31st instant to the 31st March next, in extension of the leave of absence granted to him on the 10th September last.

The leave of absence granted on the 10th ultimo to Mr. J. C. Watson, Officiating Assistant Surgeon of Maunbhoom, is cancelled at his own request.

THE 26TH JANUARY, 1846.

Mr. W. T. Law, Deputy Magistrate under Act No. XV. of 1843, for ten days, in extension of the leave of absence granted to him on the 17th ultimo.

THE 28TH JANUARY, 1846.

Mr. G. Hough, Deputy Collector under Regulation IX. of 1833 in Bullooah, for one month, on private affairs.

NOTIFICATIONS.

THE 28TH JANUARY, 1846.

Lieutenant Colonel J. R. Ouseley, Agent to the Governor General South Western Frontier, received charge of the Deputy Commissioner's office in that Agency from Captain J. C. Hannyngton on the 14th instant.

Mr. F. Gouldsbury, Civil and Sessions Judge of Bhaugulpore, resumed charge of his office on the 21st instant.

Mr. C. Tottenham, Officiating Collector of Beerbhoom, assumed charge of his office on the 24th instant.

Mr. H. P. Russell, Civil and Sessions Judge of Moorshedabad, made over charge of the current duties of his offices to the Principal Sudder Ameen on the 20th instant.

Mr. R. B. Kinsey, Civil Assistant Surgeon of Purneah, resumed charge of the Medical Duties of that Station on the 19th instant.

Mr. A. Pigou, Assistant to the Magistrate and the Collector of East Burdwan, received charge of the Collectorate of that District from Mr. Samuells on the 20th instant.

Mr. C. T. Selby, Officiating Joint Magistrate and Deputy Collector of Noakolly, made over charge of his office to Mr. J. W. Dalrymple on the 21st instant.

By order of the Hon'ble the Deputy Governor of Bengal,

FRED. JAS. HALLIDAY,

Secy. to the Govt. of Bengal.

G. H. Huttmann, Bengal Military Orphan Press.

APPENDIX

To the Calcutta Gazette.

Published by Authority.

WEDNESDAY, JANUARY 28, 1846.

NOTICE is hereby given under Section VI. Act I of 1845, that the undermentioned Estates in Zillah Bancoorah, West Burdwan, will be put to public and unreserved Sale, at the Collector's Office of that District, on Wednesday the 4th day of February 1846, for Arrears of Revenue and other demands which by the Regulations and Acts in force are directed to be realized in the same manner as arrears of Revenue due on the 28th day of December 1845.

Number of Class.	Class of Mehal.	Number of the Mehal on the District Rent Roll or Register.	Names of Mehal.	Recorded Proprietors.	Sudder Jumma.	Balance due on the 28th day of December 1845.	Remarks.
1	Permanently settled resumed Rent-free Land, exceeding 100 Rs., ...	102	Mehal Shamadangah, ...	Syed Hossen Alli, Ruffied Hossen, Musst. Mohuran Nissa Bebee, Musst. Toorfun Nissa Bebee, Musst. Syedun Nissa Bebee, Musst. Humedun Nissa Bebee, ...	123 11 5	9 9 10	The share of the Proprietors in the Mehal.
"	Permanently settled resumed Mehal not yet confirmed by the Commissioner, ...	Khass 1272	Mehal Bindaluckunpore, ...	Anund Chunder Gossamy, ...	20 15 6	7 14 0	Entire Estate.

Bancoorah, Dy. Collectorate, the 15th January, 1846.

L. BOWRING, *Asst. Dy. Collector.*

NOTICE is hereby given under Section VI. Act I of 1845, that the undermentioned Estates in Zillah Nuddea, will be put up to public and unreserved Sale, at the Collector's Office of that District, on Monday the 9th day of February 1846, or 28th Maugh 1252 B. S, for the Arrears of Revenue and other demands which by the Regulations and Acts in force are directed to be realized in the same manner as arrears of Revenue due on the 27th December 1845.

Number of Class.	Class of Mehal.	Number of the Mehal on the District Rent Roll or Register.	Name of Mehal.	Recorded Proprietors.	Sudder Jumma.	Balance of Revenue due up to 27th December 1845.	Remarks.
1	Permanently settled Estate,	448	Roodoorbatty,	Nundocoomar Sircar,	103 15 5	23 0 0	
1	Ditto,	229	Hallishohur,	Rajchunder Roy, &c.,	1037 10 10	1 0 0	
1	Ditto,	6	Plasseeparrah Nischindpore,	Mothooranath Mookerjea,	103 11 0	51 0 0	
1	Ditto,	259	Hautgacha,	Brojomohun Chowdhoory,	40 7 10	211 8 5	
1	Ditto,	373	Roghoonathpore, &c.,	Raja Greeschunder Roy,	150 0 0	445 9 7	
2	Temporarily settled Estate,	30	Chur Dhurmdoho	Mothooranath Mookerjea, &c.,	160 3 4	27 13 4	
2	Ditto,	34½	,,——Raneenaghur,	Ditto,	225 0 3	32 0 0	
3	Estate not permanently settled,	636	Gadeegacha,	Pittumber Bhuttacharjea,	12 12 0	32 8 0	
3	Ditto,	624	Mohesha,	Ramdhun Mookerjea,	17 6 4	22 13 1	
3	Ditto,	793	Mateeary,	Golam Auchgur,	24 1 6	10 15 3	

D. MONEY.
Collector.

Zillah Nuddea, Collector's Office, the 16th January, 1846.

NOTICE is hereby given under Section VI. Act I. of 1845, that the undermentioned Estates in Zillah 24-Pergunnahs, will be put to public and unreserved Sale at the Collector's Office of that District, on Wednesday the 4th day of February 1846, corresponding with 3d Urghaun 1252, B. S., for Arrears of Revenue due on the 27th day of December 1845.

No. of Class.	Class of Mehal.	Number of the Mehal in the District Rent Roll and Register.	Name of Mehal.	Recorded Proprietor.	Sudder Jumma.	Balance due on the 27th December 1845.	Remarks.
I.	Permanently settled Estate, ...	102	Kt. Pergh. Magoorah Kt. Kacuorea, &c., ...	Issur Chunder Bose, ...	372 6 1	50 13 2	
,,	..... ,, ...	247	Kt. Pergh. Medeumull, Mauzeh Pooroosutunpore, ...	Colly Dass Singh, ...	205 13 10	80 14 10	
,,	..... ,, ...	281	Ditto ditto, Kt. Kundurpopore, &c , ...	Issen Chunder Bose, ...	597 14 11	118 4 8	
,,	..... ,, ...	592	Ditto ditto, Balandah, Kt. Bissonothpoore,...	Woomes Chunder Roy, &c....	124 8 6	35 14 6	
,,	..... ,, ...	806	Pergh. Halesuhore, Kt. Rugboobutty,.....	Nunddoololl Budealuukar, ...	12 8 10	8 8 6	
,,	..... ,, ...	883	Ditto ditto, Kt. Julkurtepooly, ...	Sukhee Dossee, ...	24 4 3	2 0 0	
II.	Estates not permanently settled, ...	,,	Pergh. Balandah, Mawjeh Eazepoore,.....	Kassimudden Mollah, &c., ...	Half Jumma. 26 13 3	27 11 6	Of this balance Rupees 14-11-6 is due on account of the year 1251, B. S , and Rupees 13 for the present year. This Mehal is settled temporarily with the Malick pending a detailed Permanent Settlement.
VI.	Estates to be sold on account of demands realizable in the same manner as Arrears of Revenue, ...	620	Kt. Pergh. Hilkey, ...	Ram Ram Roy, &c., ...	527 12 3	48855 8 3	The Right and Interest possessed by Muthooranoth Chawdhry, late Treasurer of the Collectorate of Zillah Backergunge, in 2 G., 2 K. share of the Estate will be put to sale for the realization of the amount embezzled by him.
,,	..... ,, ...	,,	Dwelling-House, &c. at Mawjeh Edra, ...	.....	..... ,, ...	48855 8 3	Ditto ditto by ditto 1 Beegah of Revenue Land with House and Tank, &c., thereon will be put up to sale for the realization of the amount embezzled by him.
,,	..... ,, ...	,,	Revenue Land, &c. in Susun, Pergh. Magoorah, ...	.....	..... ,, ...	125 1 11	Ditto ditto by Ramshaw, surety in 13 B., 15 C., of Revenue Land with Trees, &c., in Sausun, Pergh. Magoorah will be put up to sale for the realization of Abkarry balances due from Kinnoo Sahaw.
,,	.. .. ,, ...	,,	Revenue Land with Brick-built Dwelling-house thereon in Mauzeh Bhatparah, Pergh..Haullesuhor, ...	.....	..... ,, ...	1436 11 0	Ditto ditto by Seeromoney Dossee, surety in 1 Beegah of Revenue Land and with Brick-built Dwelling-house thereon, containing six Rooms, &c., in Mawjeh Bhatparah, Pergh. Haulesuhore will be put up to sale for the realization of stamp duty embezzled by Collykinker Sircar, late stamp vender of Radhanugore in Zillah Hooghly.

E. E.

J. H. YOUNG,
Acting Collector.

Collector's Cutcherry, 24-Pergunnahs,
The 12th January, 1846.

NOTICE is hereby given that under Section VI. Act I. of 1845, that the undermentioned Estates in Zillah Sn. Dn. Cuttack Pooree, will be put to public and unreserved Sale at the Collector's Office of that District, on Monday the 16th February 1846, corresponding with 7th Fagoon 1253, Umlee, for Arrears of Abkarree Revenue and other demands which by the Regulation and Acts in force are directed to be realized in the same manner as arrears of Revenue due on the 20th January 1846.

No. of Class.	Class of Mehal.	No. of Mehal on the District Rent Roll or Register.	Name of Mehal.	Recorded Proprietor.	Sudder Jummah.	By Balance due on the 20th day of January 1846.	Remarks.
4	Estate to be sold for Arrears due on account of other Estates, ...	"	14 Beegahs of Tunkee Land in Sasun Bur Nursingpoor, Pergunnah Rahang,..... 18 Beegahs, 19 Goonts, 14 Biswa of Tunkee Land in Mouzah Nuntuk, Pergunnah ditto, ...	Bhikarree Mahapatur,	6 5 10¾	274 1 0½	The Rights and Interests of Bhikaree Mahapatur, security for Munee Sahoo Pottadar of Ganjah in the Tunkee Lands described in column 4 to be sold.

Sn. Dn. Zillah Cuttack, Collrs. Office, Pooree, the 22d January 1846.

R. B. GARRETT, *Collector.*

G. H. Huttmann, Bengal Military Orphan Press.

Numb. 9. [111]

The Calcutta Gazette.

Published by Authority.

☞ *It is requested that Government Notifications for the Calcutta Gazette, of any length, may be sent to the Press by Noon of Tuesdays and Fridays; and those of a few lines only, before 5 P. M. of those days.*

SATURDAY, JANUARY 31, 1846.

FORT WILLIAM,
HOME DEPARTMENT,
LEGISLATIVE,
THE 17TH JANUARY, 1846.

The following Draft of a proposed Act was read in Council for the first time on the 17th of January 1846:

ACT No. —— OF 1846.

An Act for placing the Police of Surat under the Magistrate.

Whereas it has been judged expedient that the Police jurisdiction of the City and Suddur Station of Surat should be vested in the Magistrate of the said Zillah.

It is hereby enacted, that so much of Clause 1st, Section I. Regulation IV. of 1830 of the Bombay Code as reserves to the control of the Judge and his Assistants the Police jurisdiction of the City and Suddur Station of Surat, be repealed.

Ordered, that the Draft now read be published for general information.

Ordered, that the said Draft be reconsidered at the first meeting of the Legislative Council of India after the 17th day of April next.

G. A. BUSHBY,
Secy. to the Govt. of India.

No. 65.

NOTIFICATION.

FORT WILLIAM,
FOREIGN DEPARTMENT,
THE 24TH JANUARY, 1846.

The Hon'ble the President in Council is pleased to recognize the appointment of Mr. Donald Campbell Mackay, as Danish Consul, and also as Consul of the King of the Belgians, at Calcutta.

G. A. BUSHBY,
Offg. Secy. to the Govt. of India.

No. 97.

FORT WILLIAM,
HOME DEPARTMENT,
THE 30TH JANUARY, 1846.

NOTIFICATION.

The Hon'ble the President in Council is pleased to accept Mr. James Davidson's resignation of the East India Company's Civil Service, to take effect from the date of the Pilot leaving at Sea the Vessel in which he may embark.

G. A. BUSHBY,
Secy. to the Govt. of India.

No. 21.

FORT WILLIAM,
FINANCIAL DEPARTMENT,
THE 22D DECEMBER, 1845.

NOTIFICATION.

Notice is hereby given, that as the Amount of the Year's Supply required from India by the Hon'ble the Court of Directors in aid of their Home Treasury, has been provided in full, no further Advances on the hypothecation of Goods will be made by the Governments of Bengal, Madras, or Bombay, during the course of the Current Official Year.

By order of the Hon'ble the President of the Council of India in Council,

J. A. DORIN,
Secy. to the Govt. of India.

No. 2.

FORT WILLIAM,
FINANCIAL DEPARTMENT,
THE 15TH JANUARY, 1846.

NOTIFICATION.

Notice is hereby given, that the Salaries, Pay, Batta and Allowances of the Civil, Military and Marine Departments for January 1846, will be payable as under—

Military and Marine Departments, on or after Tuesday, the 10th Proximo.

Civil Ditto, on or after Saturday, the 14th Proximo.

By order of the Honorable the President in Council,

J. A. DORIN,
Secy. to the Govt. of India.

NOTIFICATION.

THE 31ST DECEMBER, 1845.

The Hon'ble the Deputy Governor having Renewed the Government Contract with the Military Orphan Press, is pleased to interdict all Government Officers from employing other than that Press for the execution of Public Work.

By order of the Hon'ble the Deputy Governor of Bengal,

FRED. JAS. HALLIDAY,
Secy. to the Govt. of Bengal.

No. 97 A. of 1846.

ORDERS BY THE HON'BLE THE LIEUTENANT GOVERNOR OF THE NORTH WESTERN PROVINCES.

Camp Choberpoor,

JUDICIAL DEPARTMENT,

THE 14TH JANUARY, 1846.

APPOINTMENT.

Mr. E. H. Alison to be an Assistant under the Commissioner of the Allahabad Division.

J. THORNTON,
Secretary to Govt. N. W. P.

No. 233 of 1846.

AGRA,

REVENUE DEPARTMENT,

THE 23D JANUARY, 1846.

LEAVE OF ABSENCE.

Mr. H. R. Wilson, Deputy Collector under Regulation IX. of 1833, of Budaon, for one month, from the 18th ultimo, on private affairs.

A. SHAKESPEAR,
Asst. Secy. to Govt. N. W. P.

No. 242 of 1846.

AGRA,

JUDICIAL AND REVENUE DEPARTMENT,

THE 23D JANUARY, 1846.

LEAVE OF ABSENCE.

Sheekh Wuhedoolzaman, Deputy Collector under Regulation IX. of 1833, and Deputy Magistrate in Humeerpoor, for one month and fifteen days, from the date on which he may quit the Station.

A. SHAKESPEAR,
Asst. Secy. to Govt. N. W. P.

No. 247 of 1846.

AGRA,

REVENUE DEPARTMENT,

THE 23D JANUARY, 1846.

The leave of absence granted in Orders of the 11th October last to Mr. R. L. C. MacCutchan, Deputy Collector under Regulation IX. of 1833, in Bareilly, is cancelled.

A. SHAKESPEAR,
Asst. Secy. to Govt. N. W. P.

No. 53.

ECCLESIASTICAL DEPARTMENT,
NORTH WESTERN PROVINCES,
AGRA,

THE 22D JANUARY, 1846.

LEAVE OF ABSENCE.

Revd. G. A. F. Saulez, Chaplain of Allahabad, for twelve months, to visit Landour, for the benefit of his health.

By order of the Hon'ble the Lieutt. Governor N. W. P.,

A. SHAKESPEAR,
Asst. Secy. to Govt. N. W. P.

No. 269 of 1846.

AGRA,

JUDICIAL AND REVENUE DEPARTMENT,

THE 24TH JANUARY, 1846.

APPOINTMENTS.

Mr. Charles Theodore LeBas to be Joint Magistrate and Deputy Collector of Cawnpore.

Mr. Arthur Herbert Cocks to be Joint Magistrate and Deputy Collector of Rohtuck.

Mr. Alexander Rose to be Joint Magistrate and Deputy Collector of Saharunpore, but to continue to officiate as Superintendent of Dehra Dhoon.

Mr. Edward Henry Cradock Monckton to be an Assistant in the Meerut Division, and to officiate as Joint Magistrate and Deputy Collector of Allyghur.

The above appointments to have effect from the date of Mr. Cunninghame's embarkation for Europe.

J. THORNTON,
Secy. to Govt. N. W. P.

GENERAL ORDERS BY THE HON'BLE THE PRESIDENT OF THE COUNCIL OF INDIA IN COUNCIL.

FORT WILLIAM, *23d January*, 1846.

No. 35 of 1846.—The Hon'ble the President in Council is pleased to direct the publication to the Army of the following Extract from a Despatch of the Hon'ble the Court of Directors, forwarding a copy of the Royal Warrant, granting to the Captors the Booty taken in Scinde in the year 1843, and authorizing distribution of the Amount, under the instructions as therein conveyed:

Extract of a Military Letter from the Hon'ble the Court of Directors to the Governor General of India, No. 21, dated the 19th November, 1845.

Para. 1. We forward a No. in the Packet, copy of the Royal Warrant granting to the Captors the Booty taken in Sciude in the year 1843.

2. You will take the necessary measures for distributing the Amount of this Booty agreeably to the Scheme specified in the grant and according to the usage of the Army of India as directed in the said Grant, after deducting the Stamp Duty and Fees as paid by us, amounting to £21,860 12, and 5 per Cent. on the proceeds of that portion of the Booty, the value of which is not distinctly specified in the Schedule contained in the Grant, also after de-

Stamp Duty	£21,855 0
Fee, ...	5 12
	£21,860 12

ducting from the Share or Shares accruing to each of those who were present in the Battles of Meeanee and Hyderabad, the amount of the Donation of Batta, which the individual entitled to the said Share or Shares has received under the G. O. of 28th February, 1844, on account of having been present at either of those Battles.

3. You will duly apprise us of the amount of Stamp Duty, as above mentioned, to be deducted from the sums realized from the Captured Booty in addition to those specified in the Schedule, in order that we may pay the same to the Commissioners of Stamps and Taxes, who will thereupon affix an additional Stamp to the Warrant, proportioned to the additional sum realized for distribution.

6. Their Lordships have intimated to us their request, that a Battle Axe, stated to have belonged to Nadir Shah, which is understood to form part of the Booty, may be reserved and transmitted to the President of the Board of Commissioners, in order that it may be disposed of as Her Majesty may be pleased to direct. You will cause this request to be duly attended to.

7. You will observe, that by the Act of the 2d Will. 4th, Cap. 53d, Sect. 12, the rate of Commission to be allowed to Prize Agents is fixed at 1½ per cent.

8. The Shares of such Officers and Soldiers as may have left India before the distribution takes place, are to be remitted to us for payment in this country, accompanied by the necessary Reports and Returns, including a Statement of the Donation of Batta which may have been received by each of them, to enable us to adjust the same.

Copy of Her Majesty's Warrant granting the Booty taken in Scinde in the year 1843, *to the East India Company in Trust.*

VICTORIA R.

Victoria, by the Grace of God, of the United Kingdom of Great Britain and Ireland, Queen, Defender of the Faith. To all to whom these presents shall come, Greeting. Whereas the Commissioners of our Treasury have represented unto us, that certain hostilities were carried on in the year One Thousand Eight Hundred and Forty-three, against the Ameers of Scinde, by our Land Forces and the Land Forces raised and paid by the East India Company, in which a portion of the Indus Flotilla co-operated, and that during the said hostilities certain Battles were fought, and a quantity of Booty and Plunder captured or taken possession of, consisting of Gold and Silver in Bars and Coins, of Ornaments, Jewels, and ornamented Arms, and of Guns, Cattle, and other property, of which the following Schedule or account has been rendered to our said Commissioners, that is to say:

Paid into the Public Treasury in Scinde on account of Articles sold, about	2,29,038	Rs.
Realized at Kurrachie,	17,743	„
Value of Silver,	25,04,337	„
Gold sold,	17,13,587	„
Gold remaining unsold, estimated at	1,22,273	„
Lead, valued at	15,000	„

to which are to be added the sum due from the Government for articles transferred to Public Departments, the sum due from individuals for articles sold in Scinde, and the sum which may be produced by the sale of the Jewels, &c., which are at present in deposit in Bombay, but have been ordered to be sold.

And whereas it has been further represented unto us, that the said Booty and Plunder do of right belong to us in virtue of our Royal Prerogative, and that the said Booty and Plunder should be given and granted in such manner as to us may seem meet and just.

And whereas our said Commissioners under all the circumstances of this case, have recommended unto us to give and grant the said Captured Booty and Plunder, or the Produce or Value thereof as before stated, according to the following Scheme, that is to say:

Such articles of personal use and ornament to be reserved for the Ameers, as may be selected for that purpose by the Governor General of India in Council, with the approbation of the Commissioners of our Treasury.

The remaining Property to be divided into Sixths.

One-sixth to be given to all such of the Troops stationed at or between Shikarpoor, Sukkur, and Kurrachie, and all such of the Indus Flotilla stationed between Sukkur and Kurrachie, on any day between the Seventeenth of February and Twenty-fourth of March, One Thousand Eight-hundred and Forty-three, both included, as shall not be otherwise entitled to share in the Booty.

The Major General Commanding in Scinde and the Officers of the General Staff of the Forces serving under his orders in the above-mentioned operations to share in this portion as well as in the other portions hereinafter specified.

The remaining Five-sixths (subject to the deduction hereafter specified) to be divided into two equal parts, one moiety to be given to the Troops who fought at Meeanee, and the other to those who fought at Hyderabad, the Troops who were in both Battles receiving a share of each moiety, and from the Share or Shares accruing to each individual under the distribution to be made of this portion of the Booty, there should be deducted and repaid into the Company's Treasury the amount of the Donation of Batta which the individual entitled to the said Share or Shares has received under the General Order of the Government of India, dated Twenty-eighth of February, One Thousand Eight Hundred and Forty-four, as having been present at the Battles of Meeanee or Hyderabad.

And our said Commissioners likewise recommend that the Troops under Lieutenant Colonel Outram, who were detached previously to the Battle of Meeanee and directed to fire the Shikargah upon the right Flank of the Army, as well as the Detachment which so gallantly defended the British Residency on the Fifteenth of February, and also such portion of the Indus Flotilla as was engaged in that defence or co-operated with the Detachment under Colonel Outram, or was in any other way employed in immediate connection with the Army that achieved the Victory of Meeanee, should share as if they had all been actually present at the Battle of Meeanee; and in like manner the Garrison of Hyderabad should be entitled to share in the sum allotted to those engaged in the Second Battle.

Now, know Ye, that we, taking the Premises into Our Royal consideration, are graciously pleased to approve the said Scheme, and do, with the advice and at the recommendation of Our said

Commissioners, by this Our Royal Warrant, under Our Royal Sign Manual, give and grant the said Captured Booty and Plunder or the Produce or Value thereof as before stated, unto the Directors of the East India Company, or to such person or persons as they shall appoint to receive the same upon the Trust following, that is to say, upon Trust, after making the reservations and deductions above stated, to distribute the remainder amongst our Land Forces and the Land Forces of the said Company and the Officers and Crews of the Indus Flotilla engaged in the aforesaid hostilities, in accordance with the Scheme herein beforementioned and set forth, and with the usage of the Army of India.

And We are graciously pleased to order and direct that in case any doubt shall arise respecting the claims to share in the Distribution aforesaid, or respecting any demand upon the said Captured Booty or Plunder, the same shall be determined by the Directors of the East India Company, or by such person or persons to whom they shall refer the same, which determination thereupon made shall, with all convenient speed, be notified in writing to the Commissioners of our Treasury, and the same shall be final and conclusive to all intents and purposes, unless within three months after the receipt thereof at the Office of the Commissioners of our Treasury, We shall be graciously pleased otherwise to order, hereby reserving to Ourselves to make such order therein as to us shall seem meet.

Given at Our Court at Windsor Castle, this Eleventh day of November, in the Ninth Year of Our Reign, and in the Year of Our Lord One Thousand Eight Hundred and Forty-five.

By Her Majesty's Command,

(Signed) HENRY GOULBURN.
J. MILNES GASKELL.
WILLIAM CRIPPS.

(A true Copy,)

(Signed) C. E. TREVELYAN.

W. M. N. STURT, *Major*,
Offg. Secy. to the Govt. of India,
Mily Dept.

FORT WILLIAM, 30*th January*, 1846.

No. 37 of 1846.—The Hon'ble the President in Council is pleased to make the following Promotion:

42d Regiment Light Infantry.

Ensign John Robert Rice Coombs to be Lieutenant, from the 21st December 1845, vice Lieutenant James Goodlad Wollen killed in action.

Mr. Robert Urquhart Jenkins having satisfied Government on the points of qualification prescribed by existing regulations, is admitted to the Service as a Cadet of Cavalry on this Establishment, agreeably to instructions from the Hon'ble the Court of Directors, and promoted to the rank of Cornet, leaving the date of his Commission for future adjustment.

Captain John Guise, of the 24th Regiment Native Infantry, is permitted to proceed to Europe on Furlough, on Medical Certificate.

Captain Samuel Robertson Wallace, of the 39th Regiment Native Infantry, having been declared incapable of performing the active duties of his profession is, at his own request, transferred to the Invalid Establishment, with permission to reside in the Hills North of Deyrah, drawing his Pay and Allowances from the Meerut Pay Office.

Serjeant Patrick Weafer, of the Department of Public Works, is admitted to the benefits of the Pension established by Minutes of Council of the 11th January 1797 and General Orders dated the 5th February 1820, subject to the confirmation of the Hon'ble the Court of Directors, with permission to receive his Stipend in Ireland.

With reference to General Orders No. 33, of the 23d instant, Native Medical Student Meer Hyder Alie, is admitted to the Service and placed at the disposal of the Medical Board for employment with the Army of the Sutledge, and an advance of Two Months Pay is authorized on his account.

W. M. N. STURT, *Major*,
Offg. Secy. to the Govt. of India,
Mil. Deptt.

FORT WILLIAM, 30*th January*, 1846.

No. 38 of 1846.—The leave of absence, on Medical Certificate, granted to Captain John Nixon Sharp, Executive Engineer 10th Division Department of Public Works, in G. O. No. 125 of the 11th April last, is extended to the 6th ultimo, to enable him to rejoin his appointment.

Major General John Alexander Paul MacGregor, Colonel of the 28th Regiment Native Infantry, Military Auditor General, is permitted to proceed to Europe on Furlough, on Medical Certificate.

Major Benjamine Trarell Phillips, of the 7th Regiment Light Cavalry, is permitted to proceed to the Cape of Good Hope and Australia, on Medical Certificate, and to be absent from Bengal on that account for two years.

Surgeon Charles Chandler Egerton, F. R. C. S., of the Medical Department, Superintendent of the Eye Infirmary, is permitted to proceed to the Cape of Good Hope, on Medical Certificate, and to be absent from Bengal on that account for two years.

Major W. J. Macvitie, of the Invalid Establishment, is permitted to reside within the limits of the Presidency Division instead of that of Dinapore.

W. M. N. STURT, *Major*,
Offg. Secy. to the Govt. of India,
Mily. Deptt.

FORT WILLIAM, 30*th January*, 1846.

No. 39 of 1846.—The following Subadar Majors, "Bahadoors," are admitted from the 2d to the 1st Class of the "Order of British India," with the title of "Sirdar Bahadoor," to fill existing Vacancies:

Corps.	Rank and Names.
37th Regiment Native Infantry, ...	Subadar Major Ruggoonauth Singh.
43d Regiment Light Infantry, ...	Subadar Major Bhoondoo Sing.

The undermentioned Native Officers are admitted to the 2d Class of the "Order of British

India," with the title of "Bahadoor," to fill existing Vacancies and to complete the Establishment:

Corps.	Rank and Names.
38th Regiment Light Infantry,.....	Subadar Major Shaick Hingun.
Sappers and Miners,...	Subadar Runjeet Sing.
Kelat-i-Ghilzie Regiment, ...	Subadar Bhowany Sing.
4th Regiment Irregular Cavalry, ...	Resaidar Jowahir Sing.

W. M. N. STURT, *Major*,
Offg. Secy. to the Govt. of India,
Mily. Deptt.

FORT WILLIAM, 30*th January*, 1846.

No. 40 of 1846.—At the recommendation of the Military Board, Captain Plowden, Executive Officer of the Balasore Division, is directed to assume charge of the Hidgellee Division of Public Works, in addition to his present duties, during the absence on Service of Captain Abbott, or until further orders; and Captain F. Knyvett, of the 64th Regiment Native Infantry, recently appointed to the temporary charge of the Hidgellee Division, is placed at the disposal of Captain Willis, for employment on the Benares Road, during the absence on Service of Captain Kittoe, or until further orders.

W. M. N. STURT, *Major*,
Offg. Secy. to the Govt. of India,
Mily. Dept.

FORT WILLIAM, 30*th January*, 1846.

No. 41 of 1846.—Ensign G. F. F. Vincent, of the 30th Regiment Native Infantry, who was appointed to do duty with the 1st Assam Light Infantry Battalion, in General Order No. 378, of the 5th December last, is permitted to continue with his Regiment during its employment on Service.

W. M. N. STURT, *Major*,
Offg. Secy. to the Govt. of India,
Mily. Dept.

FORT WILLIAM, 30*th January*, 1846.

No. 42 of 1846.—The following General Orders issued by the Right Hon'ble the Governor General of India, in the Foreign Department, dated Ferozepore 14th January 1846, is published for general information:

GENERAL ORDERS BY THE RIGHT HON'BLE THE GOVERNOR GENERAL OF INDIA.

FOREIGN DEPARTMENT,

Camp Ferozepore,

THE 14TH JANUARY, 1846.

In continuation of the Resolution dated the 2d instant, the Right Hon'ble the Governor General has been pleased to determine that two other Regiments of Irregular Cavalry shall be raised, the one at Saharunpore, the other at Meerut, to be styled the 14th and 15th Regiments.

His Excellency is further pleased to notify the following Appointments which have been made in the newly raised Corps:

11th Regiment.

Lieutenant R. H. Hicks, 1st European Regiment, to be Second in Command. This appointment cancels that of Lieutenant Smalpage, notified in the Orders of 2nd January.

Ensign C. Cureton, 38th Native Infantry, to be Adjutant.

12th Regiment.

Cornet A. W. M. Wylly, 5th Light Cavalry, to be Adjutant.

13th Regiment.

Lieutenant C. Need, 7th Native Infantry, to be Adjutant.

14th Regiment to be raised at Saharunpore.

Captain S. Fisher, H. M.'s 3d Dragoons, to be Commandant.

Lieutenant G. M. Prendergast, 44th Native Infantry, to be 2d in Command.

Lieutenant C. W. D'Oyly, 58th Native Infantry, to be Adjutant.

(Sd.) F. CURRIE,
Secy. to the Govt. of India,
with the Governor General.

W. M. N. STURT, *Major*,
Offg. Secy. to the Govt. of India,
Mily. Dept.

FORT WILLIAM, 30*th January*, 1846.

No. 43 of 1846.—The leave of absence, on Medical Certificate, granted to 2d Lieutt. George Francklin Atkinson, of the Corps of Engineers, in General Orders No. 319, of the 10th October last, is extended to the 10th proximo.

2d Lieutenant George Francklin Atkinson, of the Corps of Engineers, is permitted to proceed to Europe on Furlough, on Medical Certificate.

W. M. N. STURT, *Major*,
Offg. Secy. to the Govt. of India,
Mily. Dept.

FORT WILLIAM, 30*th January*, 1846.

No. 44 of 1846.—The undermentioned Gentlemen are admitted to the Service, in conformity with their appointment by the Hon'ble the Court of Directors, as Cadets of Artillery on this Establishment, and promoted to the rank of 2nd Lieutenant, leaving the dates of their Commissions to be adjusted hereafter:

Artillery.	*Date of arrival at Fort William.*
Mr. Alfred Digby Dennis, ...	29th January 1846.
„ Alexander Falconar Taylor,	

W. M. N. STURT, *Major*,
Offg. Secy. to the Govt. of India,
Mily. Deptt.

ECCLESIASTICAL.

NOTICE is hereby given, that the Right Reverend the Lord Bishop of Madras, performing the Functions of the Bishop of Calcutta, purposes by Divine permission, to hold an Ordination in Saint John's Cathedral, on the Twelfth day of April next, being Easter Sunday, and that Divine Service will commence at Ten o'clock.

Candidates for Holy Orders, to be exercised within the Diocese and Jurisdiction of Calcutta, will be required to request the Bishop's permission by letter, to offer themselves, not later than the Twenty-eighth day of February next, and if permitted to become Candidates, then to present themselves for Examination to the Bishop's Examining Chaplain, on Monday, the Thirtieth day of March next, and three following days.

By Order of the Bishop of Madras, dated at Calcutta, this 29th day of January, 1846,

WM. HY. ABBOTT,
Registrar and Secretary.

NOTICE.

MEAN TIME was this day shewn to the Shipping in the River from the Semaphore Tower in the Fort, One Second (1s.) after Mean Noon.

GEORGE WARREN, *Lt.-Col.*,
Town Major.

Fort William, 29th January, 1846.

GENERAL POST OFFICE NOTIFICATION.

AS the Apartments now occupied by the Post Master General at the General Post Office, will be required for the use of the Office, while the Building is undergoing repair, it is requested that any parties wishing to communicate personally with the Post Master General, will, until further notice, call at his private residence, No. 9, Camac Street.

W. TAYLER,
Post Master General.

Fort William, Genl. Post Office,
The 16th January, 1846.

GENERAL POST OFFICE NOTIFICATION

Outward Overland Mail via Bombay.

THE Government of Bombay having appointed the 1st of March next, for the departure of the next Steamer therefrom, with a Mail for Suez—Notice accordingly is hereby given, for general information, that the latest safe date, for the transmission of letters and papers from Calcutta, which may be intended for conveyance by that opportunity, will be Wednesday the 18th proximo, and that the first set of the Overland Packets will be closed at, and despatched from this Office on Monday, the 16th idem. Letters and papers not specially superscribed by any particular route, will be forwarded via Marseilles, and thus be liable to the higher rate of postage.

CHAS. CRICHTON,
Deputy Post Master Genl.

Fort William, Genl. Post Office,
the 29th January, 1846.

GENERAL POST OFFICE NOTIFICATION.

EXPORT OVERLAND MAIL,

Per P. and O. Co.'s Steamer "Precursor," direct from Calcutta.

NOTICE is hereby given for general information, that the Mails for Suez, and the intermediate Ports, (Madras, Ceylon and Aden,) as well as for Hong Kong, Singapore and Penang, intended for transmission by the Peninsular and Oriental Company's Steam Vessel "Precursor," will be closed at this Office, on Saturday, the 7th proximo, and that an After Packet will be despatched hence on Sunday, the 8th idem, precisely at 1 P. M, with the chance of overtaking that Vessel.

W. TAYLER,
Post Master Genl.

Fort William, Genl. Post Office,
The 12th January, 1846.

GENERAL POST OFFICE NOTIFICATION.

Inward Overland Packet Signal.

WITH a view of meeting the wishes of the Community by expediting as far as possible, the delivery of Overland Letters, the following arrangements have been made, and are hereby notified for public information.

The moment the Overland Mail reaches this Office, a large black ball will be hoisted half-mast high, on the mast erected on the roof of the building.

When the Letters are stamped, sorted, registered and ready for delivery, the ball will be raised to the mast head.

Parties sending their own Peons with money for payment of the postage on "bearing covers," will of course receive them sooner than those who wait for their delivery by the Office Peons.

As the Mails usually arrive late in the afternoon the Office Peons can seldom go out for delivery before nightfall.

All those therefore, whether Agents or Individuals, who wish to receive their letters *during* the *night*, are requested to make some arrangement for their receipt and for the payment of postage charged, by *keeping in attendance* at their House or Office, when their Letters are *usually delivered* some person authorized and prepared to receive and pay for them without delay.

Parties experiencing any improper or unusual delay in the delivery of their Letters, are requested to communicate the particulars of the case without delay to the Post Master General.

W. TAYLER,
Post Master General.

Calcutta, Genl. Post Office,
The 17th December, 1845.

NOTA BENE.—In the event of the Inward Overland Mail at any time arriving at this Office late in the evening, a large Signal Lanthern, exhibiting a Coloured Light, will be hoisted instead of the Ball.

Packets for the reception of Letters by the following Ships are open at this Office.

Names of Vessels.	Agents.	Intended Departure.	For what Ports.	Touching at.	Remarks.
Gloriana, ...	Gillanders, Arbuthnot & Co.	3d February.	London, ...	Cape.	
Ann Lockerby,...	Oswald, Seal and Co., ...	5th ditto, ...	Ditto.		
Kallibokka, ...	Ditto, ...	5th ditto, ...	Ditto.		
Prince of Wales,	Allan, Deffell and Co., ...	7th ditto, ...	Ditto, ...	Cape.	
Emelyn,.....	Oswald, Seal and Co., ...	8th ditto, ...	Ditto.		
Steamer Precursor	J. R. Engledue, ...	8th ditto, ...	Suez,.....	Madras, Ceylon and Aden, as well as for Hong Kong, Singapore & Penang.	
Vernon, ...	Bagshaw and Co.,.....	10th ditto, ...	London.		

CHAS. CRICHTON, *Deputy Post Master General.*

Calcutta, General Post Office, the 30th January, 1846.

THE undermentioned transfers have been effected, in consequence of the Packets reaching Kedgeree too late to overtake the Vessel for which they were respectively intended.

Date of the receipt of the Letters at the General Post Office.	By what Vessel intended for transmission.	Destination.	By what Vessel transmitted.
15th & 16th Dec. 1845,	Atalanta, ...	Bourbon, ...	Trio.
19th ditto,.....	Barbara, ...	Mauritius, ...	Ditto.
11th & 12th Jan. 1846,	Joseph Manook, ...	Rangoon and Moulmein, ...	Steamer Spiteful.
18th ditto,.....	Mischief, ...	Singapore, ...	Dido.
18th and 19th ditto,...	Ditto, ...	Macao and Hong Kong, ...	Arratoon Apcar.
19th ditto,.....	Ditto, ...	Hong Kong,.....	Poppy.
19th ditto, ...	London, ...	Trinidad, ...	Aurora.
20th and 21st ditto,...	Dido,.....	Singapore, ...	Poppy.
21st ditto,.....	Arratoon Apcar, ...	Singapore and China,.....	Ditto.
21st and 22d ditto,...	Sylph, ...	Ditto, ...	Ditto.
22d ditto, ...	Water Witch, ...	Ditto, ...	Ditto.
23d ditto, ...	Ditto, ...	Ditto, ...	Eagle.
23d and 24th ditto, ...	Poppy, ...	Ditto, ...	Ditto.

CHAS. CRICHTON,

Calcutta, General Post Office, the 30th January, 1846. *Dy. Post Master Genl.*

GENERAL POST OFFICE NOTIFICATION.

Receipt of Letters, &c. at the General Post Office for delivery in Calcutta.

AS it appears that the Public are not generally aware that Letters and Parcels may be posted at the General Post Office for delivery in the City of Calcutta,—Notice is hereby given, that Letters, Papers or Parcels for delivery in Calcutta and the Suburbs, will be received at this Office on payment of Postage, between the hours of 10 A M. and 2-30 P. M., and distributed the same day. Those brought after 2-30 P. M. will be delivered on the following day.

The following rate of Postage will be charged:

Letters not exceeding Quarter Tolas,	6 Pie.
Exceeding ¼ Tola, not exceeding one Tola, ...	1 Anna.
Account, Voucher, Law Papers, &c. not exceeding 3½ Tolas, ...	1 Anna.
Exceeding 3½ and not exceeding 6 Tolas, ...	2 „
Newspaper not exceeding 3½ Tolas,	1 „
Exceeding 3½ Tolas and not exceeding 6 Tolas, ...	2 „
Parcels not exceeding 50 Tolas,.....	3 „
Above 50 Tolas and not exceeding 100 Tolas, ...	6 „
Pamphlets, Books, &c. not exceeding 20 Tolas, ...	2 „
Above 20 Tolas and not exceeding 40 Tolas, ...	4 „

W. TAYLER,
Post Master General.

Calcutta, Genl. Post Office,
The 6th December, 1845.

("PLUNDER OF CALCUTTA MAILS.")

GENERAL POST OFFICE NOTIFICATION.

NOTICE is hereby given, for general information, that the Calcutta Mails, of the 13th and 14th ultimo, were plundered during transit, between Umbala, and Ferozepore.

CHAS. CRICHTON,
Dy. Post Master Genl.

Fort William, General Post Office,
The 10th January, 1846.

OVERLAND PRE-PAID LETTERS.

NOTICE.—With reference to the system of optional pre-payment of British Postage in India, upon Letters for places within the United Kingdom of Great Britain, which will come into operation on the 1st of the ensuing month of March, the following rates of Postage will be levied, namely,

Not exceeding ½ an ounce, 8 Annas,... (1 Shillings)
Above ½, and not exceeding 1 ounce,
1 Rupee, ... (2 Shillings)
Above 1, and not exceeding 2 ounces,
2 Rupees, ... (4 Shillings)
Above 2, and not exceeding 3 ounces,
3 Rupees, ... (6 Shillings)
And so on, increasing 1 Rupee,..... (2 Shillings)
for every additional ounce, or fraction of the ounce.

As 5 ounces is the nearest integral of English weight to 12 Tolas, the maximum weight allowed for transmission by Dawk, it is indispensable that letters be not allowed to exceed that weight, to prevent the inconvenience of their being refused at the Post Office.

The option of pre-paying the British Postage is exclusively, limited to Letters transmitted in the Mails sent via Southampton, and such letters must bear the following superscription for the guidance of the Post Office Receivers, viz.

"BRITISH POSTAGE PRE-PAID,
"*Via Southampton.*"

Letters not for places, within the United Kingdom of Great Britain, or which may not require to pass through the English Post Office, to their ulterior destinations, will, as heretofore, be subject to Foreign Steamer, or Red Sea Postage, precisely at the same rates as those fixed for the levy of British pre-paid Postage.

British and Foreign Steamer, or Red Sea Postages, are exclusive of the India ordinary Inland Postage.

It is strongly recommended, both for the convenience of the individuals bringing the letters, and of the Receivers at the Post Office, that Letters intended to be pre-paid should be accompanied by separate receipts, or be entered separately from other descriptions of letters in the Sender's Dawk Receipt Books.

N. B.—These Rules, until further orders, are to apply only, to letters forwarded via Bombay, not to letters transmitted hence by the Steamers Bentinck and Hindostan.

WM. MOORE,
Deputy Post Master.

General Post Office,
The 8th February, 1844.

GENERAL POST OFFICE NOTIFICATION.

IMPORT EXPRESS POSTAGE FROM BOMBAY.

WITH reference to the Notification issued by this Office, under date the 15th ultimo—Notice is hereby given for general information, that by orders of the Government of India, the Bombay General Post Office Notification of the 3d idem, fixing extra rates of Postage on Overland Letters and Papers transmitted thence to Calcutta by Express Mail, has been cancelled, and that the ordinary rates only, will, as heretofore, continue to be charged on covers, forwarded by the usual Import Overland Express from that Presidency.

W. TAYLER,
Post Master General.

Calcutta, Genl. Post Office,
the 31st October, 1845.

No. 445.

CARGADOS GARAJOS.

NOTICE TO MARINERS.

NOTICE is hereby given, that these Shoals are laid down in the Chart of Captain P. Heywood, R. N., first published in 1809, and since engraved with additions to 1830, considerably more than 20 miles to the Eastward of their true position as assigned to them by the Survey of H. M. S. "Leven," in 1825; Horsburgh's Chart, also first published in 1814, and since engraved with additions to 1833; in his Directory in Norries' Epitome latest edition, and verified by Captain Wall, of the H. C. Steamer "Tenasserim," on her recent examination.

2d. As Captain Heywood's Chart is usually bound up in the same volume with that of Horsburgh above referred to, and is on a much larger scale than the latter, it is very likely to be used by Commanders of Vessels, trading between this Port and the Mauritius, in the tracks of which the Cargados Garajos Shoals are, and to whom therefore this notice may be useful. Horsburgh's Chart in which they are correctly laid down, though on a very small scale, is probably the only one generally used by Ships, trading between England and India, which do not pass near the Shoals.

3d. It is not improbable that to the error in the Chart above alluded to, the loss of the "*Letitia*" may be attributed.

By order of the Officiating Superintendent of Marine,

JAS. SUTHERLAND,
Secretary.

Fort William,
the 29th January, 1846.

No. 368.

COAST OF CHITTAGONG.

NOTICE is hereby given, that the Light Vessel now stationed between the Patches on this Coast, in Lat. 21° 27′ N. and Long. 91° 45′ E., will be withdrawn on or about the 20th April next. It is expected, that the Light House on Kootubdeea Island will be lighted up in the beginning of next month, of which due notice will be given.

By order of the Offg. Superintendent of Marine,

JAS. SUTHERLAND,
Secretary.

Fort William,
Marine Supdt.'s Office,
the 24th January, 1846.

CUSTOMS.

LIST OF PACKAGES LYING UNCLAIMED AT THIS OFFICE.

1844.			
April	12.	1 Box, R. O. Bright, 19 Regt.,	Robarts
June	25.	1 Case, marked $\frac{G\ M}{S}$,	Bowling
July	9.	1 Ditto, without address,	Theodosia
,,	17.	1 Bamboo, Miss Harrison,	Echo
,,	,,	1 Jar Marian, without address,	Ditto
,,	27.	2 Parcels, Thompson, Anderson and Co., Liverpool, J I C, in circle 12 to 19,	Syren
August	9.	1 Case, Sword Scabbards, 3 Dragoons, B O in anchor,	Temandra
Oct.	3.	1 Ditto, marked I W in dinmond,	Woodstock
Decr.	3.	1 Parcel, Rankun & Co., $\frac{C}{T}$	Cresseda
,,	9.	1 Ditto, marked H F, 2163,	Owen Glendower
,,	26.	1 Ditto, A. D. Proctor, care G. F. Hodgkinson, and Co.,	Achilles
1845.			
Jany.	3.	6 Bags, Petrified Olives, M,	Ivanhoe
,,	16.	1 Case, J. Magrath, 8 Regt. Lt. Cavalry,	Queen
,,	,,	1 Cask, marked C P L in diamond, 109,	Tudor
Feb,	20.	2 Cases, Ditto, B S,	Coromandel
,,	,,	1 Ditto, Ditto, $\frac{J\ L\ S}{T\ A}$	Marion
March	2.	1 Ditto, Capt. Cooper, 49 Regt. B. N. I.,	Salsette
,,	17.	1 Basket, marked T C,	Archer
,,	22.	110 Oak Staves,	Josephine
April	14.	1 Box, marked W L,	Mermaid
,,	22.	1 Ditto, A. Lourie, at Mrs. Sages,	Emely
,,	24.	1 Parcel, A. D. Proctor, care G. F. Hodgkinson and Co.,	Princess Royal
May	19.	18 Cases, marked $\frac{C}{R\ B}$ in diamond, 41 to 58,	Berman
,,	24.	1 Parcel, J. G. Clarke,	Maria
June	5.	2 Cases, Lt. Coll. B. Forster,	Plantagenet
,,	19.	1 Truss, marked S in diamond, 14 and 15,	Argaum
July	3.	1 Parcel, Captn. R. White, care Messrs. Hall and Phillips,	John Line
,,	15.	1 Case, W. S. Neal, care J. Mackey and Co.,	Essex
August	2.	1 Pipe, marked F. H and Co. in diamond,	Lady Clarke
,,	,,	40 Cases, ditto W in diamond,	Seringapatam
,,	12.	1 Parcel, Mr. Buckley, Company's Dock Yard, Kidderpore,	Fatima
,,	14.	1 Case E. Dashwood, 10 Regt.,	Candahar
,,	27.	1 Parcel, Jamieson and Co.,	Isabella Harnett
,,	,,	1 Ditto, Lindsay and Co., L D in diamond 5.	Ditto.
Sept.	16.	1 Case, M. Lewin, Madras Cavalry, care Griffiths and Co.,	Larkins
,,	22.	2 Ditto, without address supposed for the Secy. to Govt. Genl. Deptmt.	Sophia
,,	25.	1 Box, Capt. Stace, care Brightman and Co.,	Minerva
Oct.	16.	1 Case, Mrs. Jennings, Orphan Refuge,	Wellesley
,,	,,	1 Parcel, Revd. T. Boaz,	Ditto
,,	,,	1 Ditto, Capt. T. E. Sampson,	Ditto
,,	18.	1 Case, Adjt. of the 40 B. N. I.,	Ditto
,,	,,	1 Package, Mr. Engelright,	Enterprize
,,	,,	1 Ditto, G. Rose,	Ditto
,,	,,	1 Ditto, W. W. Robinson and Co.,	Ditto
Novr.	7.	8 Packages, marked $\frac{C\ A\ C}{C}$ 1 to 7,	Wellesley
Decr.	22.	6 Cases, ditto J M, 1 to 6,	Bucephalus
,,	26.	2 Ditto, Major E. Cumberlege, care Carr, Tagore and Co.,	Gloriana
,,	30.	1 Ditto T. Tonnochy, Dy. Collector Allahabad,	Robt. Pulsford
1846.			
Jany.	9.	1 Parcel, Captn. McVicar, care Gunter, Greenway and Co.,	Tudor

The Collector has no objection to pass Packages, which are intended for private use, and not for Sale unopened—provided that at the time they are applied for satisfactory proof of their contents in the shape of Invoices, Bills, or Letters of Advice are produced. In the absence of these documents, owners should depute a person to be present at the opening of their Packages.

The Collector has nothing to do with the landing of Packages from Ships, nor with forwarding them to their owners or destinations.

W. BRACKEN,

Calcutta, 30th January, 1846. *Collr. of Govt. Customs.*

No. 200.

NOTICE.

Abkarree. IT having been discovered, that Rum brought down from Distilleries to Calcutta for Exportation, at a certain strength as ascertained by average gauge of 10 per Cent. at this Office, has been afterwards passed as Ship's Stores at a lower proof, the discrepancy appearing to be occasioned by adulteration of the Spirit after its removal from this Office; it has been resolved that, instead of gauging 10 casks out of 100 as is now done in this Office; the whole despatch will in future be gauged and a copy of the Board's Gauger's Report of the quantity and per centage over proof of the Rum arriving here under Bond, will be forwarded to the Custom as a Check.

2. Parties interested in the Rum trade are accordingly hereby warned, that the Gauger at the Custom House will be instructed to allow no Rum, of which the strength does not correspond with that stated in the Board's Gauger's Report, to be exported without the Collector's special authority.

By order of the Board of Customs, Salt and Opium, the 28th January, 1846,

H. TORRENS,
Secretary.

EDUCATION NOTICE.

AN examination will be held in the Medical College, during the early part of April 1846, for the purpose of filling up existing vacancies in the Stipendiary Class of the College. The value of the Stipend is Company's Rupees 8 per mensem, tenable for 5 years. No candidate can be admitted under the full age of 16, or about that of 20 years, on any account whatever.

Every applicant for admission must bring a letter of recommendation from some respectable person, certifying that he is of good character, and worthy of admission to the privilege of studying medicine.

The candidates must present themselves before the Secretary to the College three days prior to the day of examination, with a view to their being identified as the persons really desiring admission.

All candidates will be expected to possess a thorough knowledge of English, so as to be able to read, write, and enunciate it with fluency and facility. They must be able to analyze a passage in Milton's Paradise Lost, Robertson's Histories, or works of a similar classical standard—be acquainted with the elements of Arithmetic, Algebra, Geometry and Natural Philosophy,—and bring certificates from the Head Masters of the Schools in which they have studied, expressly stating that they possess the information required, and are capable of undergoing the ordeal proposed. The preference, in selection, will always be given to those who possess the greatest amount of information in the abovementioned branches of education.

The examination for the admission of Free Students will be held at the same time, and be similar in nature and extent to that specified above.

(By order,)
FRED. J. MOUAT, M. D.,
Secretary.

Council of Education, January 1st, 1846.

Court for the Relief of Insolvent Debtors at Calcutta.

THE matters of the Petition and Schedule (the same having been filed in Court) of

KISTNOCHUNDER CHUCKERBUTTY,

of Baug Bazar, in Calcutta, Brahmin, a Prisoner for debt in the Gaol of Calcutta, will be heard on Saturday, the 7th day of March next, at the hour of 11 o'Clock in the forenoon.

☞ "No Creditor will be allowed at the Hearing to oppose the discharge of a Prisoner unless "he shall have given notice to the Chief Clerk, "three clear days before the day of Hearing."

Office of Examiner, 29th January, 1846.
Mr. Gillanders, Atty.

Court for the Relief of Insolvent Debtors at Calcutta.

THE matters of the Petitions and Schedules (the same having been filed in Court) of the Insolvent Prisoners hereinafter named, are appointed to be heard

On Saturday, the 7th day of March 1846, at the hour of 11 o'Clock in the forenoon, viz.

JACOB CHARLES VANZANDYK, of Gooreahma's Tolow, in Calcutta, a Contingent Officer in the Marine Preventive Service.

ARCHIBALD WRIGHT, of Geeree Baboo's Lane, in Calcutta, Commander of the Anchor Vessel the Vulcan.

☞ "No Creditor will be allowed at the Hearing to oppose the discharge of a Prisoner unless "he shall have given notice to the Chief Clerk, "three clear days before the day of Hearing."

Office of Examiner, 26th January, 1846.

NOTICE is hereby given, that 295 Pigs of Irons, without mark, were recovered from a wrecked boat, and are now deposited in the custody of the Nazir of this Court, and will be sold on behalf of Government should no lawful claimant appear within one month from the date hereof.

THOS. YOUNG,
Offg. Magistrate.

Monghyr, Fouzdary Adawlut, the 3d January, 1846.

WANTED,

A Treasurer in the Office of the Collectorate of Nuddea, unexceptionable Security to the amount of Company's Rupees 35,000 will be required, monthly Salary 40 Rs.

D. J. MONEY,
Collector.

Zillah Nuddea, Collector's Office, the 27th January, 1846.

NOTICE is hereby given, that Sundry Effects, the property of the late Mr. G. F. Paxton, late an Assistant Overseer on the Benares Road, are under the Seal of this Court, and will be delivered to any one legally authorized to receive the same.

ROBERT FORBES,
Judge.

Civil Court, Zillah Behar, the 21st January, 1846.

COMMISSARIAT NOTICE.

SEALED Tenders will be received at the Presidency Executive Commissariat Office, until noon, the 14th February next, for the supply from the 1st May, 1846, of the undermentioned Articles for one, two, or three years. Tenders to be accompanied by a Cash Deposit, to the extent hereinafter noted, such deposit to be forfeited, in event of the party failing to lodge the required Security or to execute the necessary Contract Bond, as required by the 10th paragraph of the Notice.

Paragraph 1st.—For European Troops and Hospitals at Fort William, and Dum-Dum and Chinsurah, also on the march from any of the above to other Stations.

		Deposit.
Bread of Soojee (to be prepared at the Commissariat Bakery at Cooley Bazar, for which rent at 100 Rupees per month will be charged) Soojee and Flour,...	Co.'s Rs.	500
Rice, Table, ...	„	100
Salt, ...	„	100
Sugar, ...	„	100
Fire-wood, ...	„	100
Coffee, ...	„	500
Fowls, Chickens and Eggs, .	„	100
Butter and Milk, ...	„	100
Earthen Pots, ...	„	50
Madeira, in quarts and pints	Co.'s Rs.	500
Port Wine, in quarts . .	or 200 Rs. for each, if separately Tendered for.	
Brandy, in quarts . . .		
Gin, in quarts		
Beer, in quarts and pints		

2d.—For Cattle, &c., at Fort William, Dum-Dum, Barrackpore, &c.

Rice for Elephants, ...	Co.'s Rs.	100
Gear for Elephants & Bullocks in detail (as per List to be seen at the Commissariat Office)		100

3rd. GENERAL

Boats or Bhurs for Shipping Stores, &c.	Co.'s Rs.	100
Bazar Medicines for H. C. Dispensary and Hospitals, (agreeably to List that may be seen on application at the Commissariat Office)		500
Castor Oil, best cold drawn, in French quarts		500
Buffs and other Leather Military Accoutrements for Arsenal supply (agreeably to a List that may be inspected at the Commissariat Office)		500

4th.—Musters of any of the above Articles may be seen on application at the Commissariat Office.

5th.—Tenders to specify distinctly the rates per maund or Rupee, and to be superscribed on the Envelope "Tenders for," (as the Articles may be,) with the name of the Tendering party.

6th.—Separate Tenders are invited for each of the three periods mentioned in the 1st paragraph of this Notice.

7th.—Tenders only will be attended to that have the real names of Applicants, and no more than one Tender from any one party for the same article will be received.

8th—The amount of Security in Cash, or Company's Paper, required as Deposit, is 25 per cent. on the estimated amount of expenditure, limited however on Contracts for 1 year to 10,000 Rs., for 2 years 15,000, and for 3 years 50 per cent., limited in like manner to 20,000 Rupees.

9th.—No Public Carriage will be allowed; all contingent expences to be defrayed by Contractors whose Bills will be paid monthly on presentation with vouchers.

10.—Security to be lodged and Contract Bond executed, within 10 days after notice of the acceptance of Tender, by the Military Board shall have been given, in failure of which, the Deposit considered forfeited, as provided in the 1st paragraph of this Notice, and the next lowest Tender accepted, in likewise the Deposits on rejected Tenders will be returned, so soon as the accepted Contracts shall have been duly executed.

11th.—Any Article of supply objected to by the Receiving or Inspecting Officer shall be submitted in the usual manner to a Committee of Survey, whose decision shall be final in all cases, except of Hospital Supplies, when the decision of the Superintending Surgeon or Medical Board shall be final. Three such rejections in the course of any one month or (30) thirty consecutive days, will subject the Contractor to a fine not exceeding (for any one Article,) 100 Rs. at the discretion of the Commissariat Officer. Five such rejections within the same time will be considered a failure of Contract, and the Commissariat Officer shall then be at liberty to cancel the Contract, the Security in such case being wholly and entirely forfeited to Government.

12th—As Government Servants are strictly prohibited from holding or participating in Contracts, Parties Tendering are cautioned against forming any such connexion with the Commissariat Office Establishment or Servants of the Department. If such be at any time discovered to exist the Contract shall be considered annulled and the Security forfeited to Government.

13th.—It is to be distinctly understood, that any infringement of any of the Articles of Agreement will subject Contractors to the total forfeiture of Security, and also if deemed necessary to the Contract being cancelled.

14th.—Every Tender to be accompanied by a printed or manuscrpit copy of this Advertisement, signed by the Tendering Party, which shall be held as an acknowledgment that the party has agreed to the several Conditions specified in this Advertisement, and no Tenders, deficient in this respect, will be attended to.

15th.—The Tenders will be opened by the Commissariat Officer at noon, on Monday, the 16th day of February, when parties are invited to attend.

JAS. RAMSAY,
Assistant Commissary General.

FORT WILLIAM,
Commissariat Office,
29th Dec., 1845.

SUPPLY OF TANNED LEATHER, ARMY ACCOUTREMENTS, &c., FOR THE BOMBAY PRESIDENCY FOR A PERIOD OF 5 OR 7 YEARS.

NOTICE

IS hereby given, that Sealed Tenders will be received at this Office until 2 P. M., on 1st May 1846, for a Contract for supplying Tanned Leather, Army Accoutrements, &c., to the Grand

Arsenal at Bombay, for the use of the several Corps of Her Majesty's and the East India Company's Service, for the term of 5 or 7 years, commencing 12 months from the date of the acceptance of the Tender.

Persons desirous of Tendering for the above Contract, may on application in person or by letter to this Office from 10 A. M. until 5 P. M., obtain daily (Sundays excepted), a list of the several articles and such other information relating thereto as may be required. The Musters may be inspected at the Grand Arsenal Bombay.

The Tenders should specify both in words and figures the prices of each article of equipment in the list above adverted to, at which the Tenderers would undertake the Contract, subject to the following Conditions, viz.

1st. All the articles are to be of the best quality, and equal to the Musters lodged in the Grand Arsenal, and shall also be subject to the approval of any Committee that may be appointed by Government to examine the same.

2d. The Contractor will be required to keep up the established* proportion of Army Accoutrements and to comply with all demands for the articles included in the list abovementioned, and in such number and at such time and place as may be ordered by the Military Board, or indicated in the supply notes, and in failure thereof the supplies or such other articles as may be required in lieu will be obtained at his risk and loss, and in all such cases an advance of Rupees (30) Thiry per cent. or a fine of Rupees (500) Five Hundred, at the option of Government, will be levied as liquidated damages for each and every such breach of Contract as often as the same may occur.

* The established proportion of the principal articles may be estimated at present as follows:
60 Setts of Horse Artillery Harness, complete, for a team of 6 Horses.
125 Saddles, Horse Artillery.
500 Ditto Hussar.
30000 Musket Pouches.
5000 Fuzil ditto.
300 Setts of Rifle Accoutrements, complete.
300 Sabretaches.
30000 Scabbards, Bayonet.
6000 Ditto Fuzil.
800 Ditto Swords, Drummer.
200 Ditto, Serjeants or Havildar.
1000 Ditto Swords, Foot Artillery.

3d. The supplies so required are to be delivered at the Grand Arsenal at Bombay excepting the articles Knapsacks, which latter are to be delivered to Corps at their respective Head Quarter Stations, wherever located, within the period of 4 months from the receipt of each periodical half yearly or other demand for the same, free from any charge for carriage.

4th. The Contractor will be required to receive from the Arsenal at Bombay such Iron work fittings for Harness or Saddlery, and also such Saddle Trees as may be disposable, paying at the rate of 30 Rupees per every cwt. of the former, and (5) Five Rupees per each of the latter article.

5th. The Contractor shall be at liberty to Tender from time to time for receipt into the Grand Arsenal all such Stores as are shewn in the list to such extent as may be required, to complete the stock established by Government to be kept up at the Grand Arsenal.

6th. Every person submitting a Tender will be required to lodge with it the sum of Rupees (2000) Two Thousand, which sum will be forfeited in the event of delay, evasion or refusal to execute the necessary Deed of Contract; should his offer be accepted, he must be prepared to add thereto a further sum of Rupees (18000) Eighteen Thousand in Cash or Government Paper, which also will be held as Security for the due performance of the engagement.

7th. The Tenders will be opened at the time mentioned in the notice, and in presence of the parties concerned, or of such as may be in attendance, but none can be recorded that are not accompanied by the requisite deposit.

8th. The Annual Outlay on account of this Contract is estimated at Rupees 50590 Fifty Thousand Five Hundred and Ninety, or thereabouts.

9th. No reason will be assigned for the rejection of any Tender.

10th. It is to be understood by all parties Tendering for this Contract that the Accoutrements and all other articles to be supplied under it are to be manufactured at Bombay.

(Signed) J. H. DUNSTERVILLE, *Coll*,
Commissary General.

Bombay, Comy. General's Office.

NOTE.—With referrence to the above, a Schedule of the Articles may be seen on application to the undersigned, who will also be prepared to receive Tenders for transmission to Bombay up to the 15th April 1846.

JAMES RAMSAY,
Asst. Comy. Genl.

Fort William, Commissariat Office, 5th January, 1846.

NOTIFICATION OF THE SUDDER BOARD OF REVENUE, N. W. PROVINCES.

REVENUE. NOTICE is hereby given, that the existing lease of the Pokree and Dhanpoor Mines in Gurhwal, will expire on April 30th, 1846. Capitalists, who may wish to engage in working them, must apply to the Commissioner of Kumaon at Almorah, or to the Sudder Board of Revenue at Agra, on or before April 1st next.

By order of the Sudder Board of Revenue, N. W. Provinces,

G. C. BARNES,
Offg. Secretary.

Agra, the 16th January, 1846.

NOTICE.

THE Partnership hitherto existing between the undersigned under the Firm of Cracroft, Fraser and Co., was dissolved on the 1st ultimo.

All communications relative to the late Firm to be addressed to Mr. F. R. Fraser.

Signed { F. R. FRASER, J. MURRAY.

23d January, 1846.

NOTICE is hereby given under Section VI. Act I. of 1845, that the undermentioned Estates in Zillah 24-Pergunnahs, will be put to public and unreserved Sale at the Collector's Office of that District, on Wednesday the 4th day of February 1846, corresponding with 3d Urghaun 1252, B. S., for Arrears of Revenue due on the 27th day of December 1845.

No. of Class.	Class of Mehal.	Number of the Mehal in the District Rent Roll and Register.	Name of Mehal.	Recorded Proprietor.	Sudder Jumma.	Balance due on the 27th December 1845.	Remarks.
I.	Permanently settled Estate, ...	102	Kt. Pergh. Magoorah Kt. Kacuorea, &c., ...	Issur Chunder Bose, ...	372 6 1	50 13 2	
,,	..... ,, ...	247	Kt. Pergh Medeumull, Mauzeh Poorooseutunpore, ...	Colly Dass Singh, ...	205 13 10	80 14 10	
,,	..... ,, ...	281	Ditto ditto, Kt. Kundurpopore, &c , ...	Issen Chunder Bose, ...	597 14 11	118 4 8	
,,	..... ,, ...	592	Ditto ditto, Balandah, Kt. Bissonothpoore,...	Woomes Chunder Roy, &c.,...	124 8 6	35 14 6	
,,	..... ,, ...	806	Pergh. Halesuhore, Kt. Rughoobutty,.....	Nunddoololl Budealunkar, ...	12 8 10	8 8 6	
,,	..... ,, ...	883	Ditto ditto, Kt. Julkurtepooly, ...	Sukhee Dossee, ...	24 4 3	2 0 0	
II.	Estates not permanently settled, ...	,,	Pergh. Balandah, Mawjeh Eazepoore,.....	Kassimudden Mollah, &c., ...	Half Jumma. 26 13 3	27 11 6	Of this balance Rupees 14-11-6 is due on account of the year 1251, B. S., and Rupees 13 for the present year. This Mehal is settled temporarily with the Malick pending a detailed Permanent Settlement.
VI.	Estates to be sold on account of demands realizable in the same manner as Arrears of Revenue, ...	620	Kt. Pergh. Hilkey, ...	Ram Ram Roy, &c., ...	527 12 3	48855 8 3	The Right and Interest possessed by Muthooranoth Chawdhry, late Treasurer of the Collectorate of Zillah Backergunge, in 2 G., 2 K. share of the Estate will be put to sale for the realization of the amount embezzled by him.
,,	..... ,, ...	,,	Dwelling-House, &c. at Mawjeh Edra, ...	.....	..... ,, ...	48855 8 3	Ditto ditto by ditto 1 Beegah of Revenue Land with House and Tank, &c., thereon will be put up to sale for the realization of the amount embezzled by him.
,,	..... ,, ...	,,	Revenue Land, &c. in Susun, Pergh. Magoorah, ...	.....	..... ,, ...	125 1 11	Ditto ditto by Ramshaw, surety in 13 B., 15 C., of Revenue Land with Trees, &c , in Sausun, Pergh. Magoorah will be put up to sale for the realization of Abkarry balances due from Kinnoo Sahaw.
,,	.. .. ,, ...	,,	Revenue Land with Brick-built Dwelling-house thereon in Mauzeh Bhatparah, Pergh. Haullesuhor, ...	.....	..... ,, ...	1436 11 0	Ditto ditto by Seeromoney Dossee, surety in 1 Beegah of Revenue Land and with Brick-built Dwelling-house thereon, containing six Rooms, &c., in Mawjeh Bhatparah, Pergh. Haulesuhore will be put up to sale for the realization of stamp duty embezzled by Collykinker Sirear, late stamp vender of Radhanugore in Zillah Hooghly.

E. E.

J. H. YOUNG,
Acting Collector.

Collector's Catcharry, 24-Pergunnahs,
The 12th January, 1846.

NOTICE is hereby given that under Section VI. Act I. of 1845, that the undermentioned Estates in Zillah Sn. Dn. Cuttack Pooree, will be put to public and unreserved Sale at the Collector's Office of that District, on Monday the 16th February 1846, corresponding with 7th Fagoon 1253, Umlee, for Arrears of Abkarree Revenue and other demands which by the Regulation and Acts in force are directed to be realized in the same manner as arrears of Revenue due on the 20th January 1846.

No. of Class.	Class of Mehal.	No. of Mehal on the District Rent Roll or Register.	Name of Mehal.	Recorded Proprietor.	Sudder Jummah.	By Balance due on the 20th day of January 1846.	Remarks.
4	Estate to be sold for Arrears due on account of other Estates, ...	"	14 Beegahs of Tunkee Land in Sasun Bur Nursingpoor, Pergunnah Rahang, ... 18 Beegahs, 19 Goonts, 14 Biswa of Tunkee Land in Mouzah Nunfuk, Pergunnah ditto, ...	Bhikarree Mahapatur,	6 5 10½	274 1 0½	The Rights and Interests of Bhikaree Mahapatur, security for Munee Sahoo Pottadar of Ganjah in the Tunkee Lands described in column 4 to be sold.

Sn. Dn. Zillah Cuttack, Collrs. Office, Pooree, the 22d January 1846.

R. B. GARRETT, *Collector.*

NOTICE.

MR. G. J. WALLACE was admitted a Partner in our Firm on the 1st January, instant.

GIBSON & CO.

Calcutta, 26th January, 1846.

With reference to the above Advertisement, Notice is hereby given, that with the view of adjusting all matters of the Firm pending prior to the formation of new Partnership, we have made over the Outstanding Debts due to us up to the 31st December 1845, to Messrs. Smith, Huffnagle and Balfour, for realization.

GIBSON & CO.

Calcutta, 26th January, 1846.

INSOLVENT COURT, CALCUTTA.

In the matter of James Colquhoun, James Church and Hugh Colquhoun, Insolvents.

NOTICE is hereby given, that by an Order of the said Court in this matter made on the 3d day of January instant, It was ordered that unless cause be shewn to the contrary on or before Saturday the 7th day of March next the Indentures of Assignment bearing date respectively the 13th and 22d days of January 1842 from Patrick O'Hanlon, Esquire, the Common Assignee of this Court, to John Cowie and John Wallis Alexander, his late Co-assignee, be declared vacated in so far as the same relates to the said John Cowie, but so nevertheless that no act or thing done by the said John Cowie prior to the said Order shall be annulled or in any wise affected thereby. It is further ordered that the said John Cowie and Robert O'Dowda do file their Accounts with the Estate and Effects of the said Insolvents up to the said 7th day of March next.

THOMPSON AND ALLAN.

Calcutta, 12th Jany. 1846.

LOST,

FIRST Halves of the Bank of Bengal Notes, No. 13347 for Co.'s Rs. 1000, No. 8183 for Co.'s Rs. 500, No 15187 for Co.'s Rs. 250, No. 15468 and No. 14854 of 100 Rs. each, and No. 6743 for Co.'s Rs. 50, the property of Grischunder Bonnerjee, the payment of which has been stopped at the Bank.

EDUCATION.

A LADY accustomed to the Tuition of Children, would be happy to engage herself as Governess in a family. Reference is permitted to be made to Mr. Huttmann, Military Orphan Press, Calcutta.

Just Published,

(Jany. 23, 1846,)

And for Sale at the Bengal Military Orphan Press,

REPORTS OF CASES

DETERMINED IN THE

Court of Sudder Dewanny Adawlut,

With an Index to the Principal Matters.

Vol. VII —Part IV —Containing Cases of 1844.

Royal 8vo.—Price 4 Rs.

CALCUTTA:—Printed and Published by G. H. Huttmann, at the Bengal Military Orphan Press, No. 1, Mungoe Lane.

SUPPLEMENT TO

The Calcutta Gazette.

Published by Authority.

SATURDAY, JANUARY 31, 1846.

No. 73 C.

NOTIFICATION.

FOREIGN DEPARTMENT,

Ferozepore,

THE 13TH JANUARY, 1846.

The Right Honorable the Governor General is pleased to appoint Mr. J. R. Colvin, Resident at Nipal, in succession to Major Lawrence.

This appointment to take effect from the 3d instant.

F. CURRIE,
Secy. to the Govt. of India,
with the Govr. Genl.

No. 166.

ORDERS BY THE HON'BLE THE DEPUTY GOVERNOR OF BENGAL.

APPOINTMENTS.

THE 28TH JANUARY, 1846.

Mr. A. Smelt to be Civil and Sessions Judge of Burdwan.

Mr. T. C. Scott to be Civil and Sessions Judge of Patna.

Mr. J. R. Muspratt to be an Assistant to the Magistrate and to the Collector of Rajshahye.

Mr. H. C. Hamilton to officiate as Controller of Salt Chokies, and to exercise the powers of a Salt Agent within the limits described in Section XXXIII. Act No. XXIX. of 1838.

Mr. C. F. Montresor, Assistant to the Magistrate and Collector of Midnapore, to be Register of Deeds in that District.

Surgeon J. Corbet, Principal Assistant to the Opium Agent of Behar, to conduct the Civil Medical duties of Patna, in addition to those of his present office until further orders.

LEAVE OF ABSENCE.

THE 28TH JANUARY, 1846.

Mr. S. Davies, Civil Surgeon of Patna, for one month, under Medical Certificate.

Baboo Gobindpersaud Pundit, Deputy Collector under Regulation IX. of 1833, in the 24-Pergunnahs, for thirteen days, on private affairs.

The unexpired portion of the leave of absence, for one month, granted on the 17th ultimo to Mr. J. Dunbar, Commissioner of Revenue of the 14th or Dacca Division, is cancelled from the 22d instant, the date on which he resumed charge of his office.

THE 30TH JANUARY, 1846.

Mr. R. Trotter, Salt Agent at Chittagong, for two years, to enable him to proceed to the Cape of Good Hope for the benefit of his health.

NOTIFICATION.

THE 31ST JANUARY, 1846.

Mr. S. Gilmore, Collector of Cuttack, resumed charge of the Cuttack Treasury from Mr. Mactier on the 24th instant.

The Revd. F. Fisher, who obtained leave to proceed to Darjeeling under Medical Certificate, has been permitted to perform Clerical duties at that Station during his leave of absence.

The Rev. H. B. Burney, M. A., appointed by the Hon'ble the Court of Directors an Assistant Chaplain on the Bengal Establishment, reported his arrival on the Ship "Earl of Hardwicke," which vessel reached Kedgeree on the 28th instant.

By order of the Hon'ble the Deputy Governor of Bengal,

FRED. JAS. HALLIDAY,
Secy. to the Govt. of Bengal.

G. H. Huttmann, Bengal Military Orphan Press.

APPENDIX TO

The Calcutta Gazette.

Published by Authority.

SATURDAY, JANUARY 31, 1846.

INSOLVENT COURT.

ASSIGNEE'S OFFICE.—NOTICE.

PURSUANT TO ACT No. XXVII. OF 1841.

In the matter of James Calder, George James Gordon, and John Storm, Insolvents,

Notice is hereby given, that at the expiration of one year from the date of this Advertisement, an application will be made to the late of Court for the Relief of Insolvent Debtors at Calcutta, pursuant to the Act No. XXVII. of 1841, of the Legislative Council of India, for an Order, that the Accountant-General of the East India Company, with the privity of the Accountant-General of the said Court, do repay to the Assignee of the Estate and Effects of the abovenamed Insolvents, the balance of the amount of the undermentioned unclaimed Dividends, which shall then be in the hands of the said Accountant-General of the East India Company, and which were paid into the said Court under an order thereof, bearing date the 21st day of January 1838, and that the said amount of unclaimed Dividends when so repaid as aforesaid, be distributed, pursuant to the provisions of the said Act, among such of the Creditors of the abovenamed Insolvents as shall have established their respective claims against the said Estate.

BAILLIE, MOLLOY AND MACKINTOSH,
Attornies for the Assignees of the said
James Calder, George James Gordon, and John Storm.

The following is a Statement containing the names and descriptions as contained in the Schedule of the said Insolvents, of all parties in respect of whose claims the said undermentioned unclaimed Dividends were reserved, together with the amount of such claims respectively, and also shewing whether any former Dividends has or have been paid, or proof made in respect thereof respectively, as is required by the aforesaid Act.

With reference to the following Advertisement, if the parties entitled to the Dividends, will bring in their respective claims and prove them before the Official Assignee, he may probably be able to assist them in obtaining their respective Dividends out of Court at a much less expense than has hitherto been incurred.

Names and Descriptions as contained in the Schedule of the Parties in respect of whose claims Dividends are reserved.	Amount of respective Claims as per Schedule.	Unclaimed Dividends.	Amount of respective unclaimed Dividends in the Accountant-General's hands	Whether any former Dividend or Dividends have been paid.	Whether any proof has at any time been made of the Debt whereby any Divid. may have accrued.
Johanna Thereza Assau, Chandney Choke, ...	120 1 9	1st, 2d, 3d, and 4th	14 6 4	Not paid.	Not Proved.
William Anderson, Allippy, ...	73 7 0	ditto	8 13 0	ditto	ditto.
J. Aldersey, ...	377 4 1	ditto	45 4 0	ditto	ditto.
Sandford Arnot, Europe, ...	220 15 10	ditto	26 8 0	ditto	ditto.
Estate of John Adam.	179 4 0	4th	5 0 0	1st, 2d, & 3d Dividends paid.	Proved.

Names and Descriptions as contained in the Schedule of the Parties in respect of whose claims Dividends are reserved.	Amount of respective Claims as per Schedule.	Unclaimed Dividends.	Amount of respective unclaimed Dividends in the Accountant-General's hands.	Whether any former Dividend or Dividends have been paid.	Whether any proof has at any time been made of the Debt whereby any Divid. may have accrued.
Apothecary-General,	639 11 0	4th	19 3 0	1st, 2d & 3d Dividends paid	Proved.
Lieut G C Armstrong, 47th N I, furlough,	493 6 5	ditto	14 12 10	ditto	ditto.
R M Aubrey,	262 0 0	ditto	7 13 9	ditto	ditto.
Estate of Bebee Bancroft,	58 4 2	ditto	6 15 8	Not paid	Not proved.
James Barker, Assist.-Surgeon, Purnea,	1077 12 9	ditto	129 5 4	ditto	ditto.
Sergeant Maj P Barraclough,	961 3 6	ditto	115 5 4	ditto	ditto.
John Bax, Bombay,	270 6 5	ditto	32 7 0	ditto	ditto.
Capt James Bedford,	119 13 8	ditto	14 6 0	ditto	ditto.
Trustees of Mrs E C Birch's Marriage Settlement, Calcutta,	96 1 10	ditto	11 8 4	ditto	ditto.
Book Club H M's 31st Regt of Foot,	466 0 0	ditto	55 14 8	ditto	ditto.
Book Club 9th Regt N I,	406 7 0	ditto	48 12 0	ditto	ditto.
Book Club 20th N I, Seetapore,	324 15 9	ditto	38 15 8	ditto	ditto.
Book Club 24th N I, Benares,	283 15 10	ditto	34 1 0	ditto	ditto.
Book Club 35th N I, Jumaulpore,	337 10 0	ditto	40 8 0	ditto	ditto.
Book Club of Patna, Patna,	317 13 0	ditto	38 2 0	ditto	ditto.
Estate of Cornet J E Brown,	805 14 0	ditto	96 11 4	ditto	ditto.
Estate of Murdock Brown,	319 5 0	ditto	38 5 0	ditto	ditto.
Edmond Augustus Blundell,	23 1 9	ditto	2 12 0	ditto	ditto.
Henry Alexander Bruce,	511 15 10	ditto	61 7 0	ditto	ditto.
Bebee Bunnoo (Macleod)	162 4 8	ditto	19 7 4	ditto	ditto.
Bebee Bunoo (2d) Calcutta,	59 0 0	ditto	7 1 0	ditto	ditto.
Captain Adolphus E Boyam, 4th Regiment Nizam's Cavalry, Aurungabad,	188 6 0	ditto	22 9 8	ditto	ditto.
Capt T W Barrow, Commanding the H C S George the 4th,	430 0 0	ditto	51 9 4	ditto	ditto.
Capt Edward Blair, Europe,	147 0 0	ditto	17 10 0	ditto	ditto.
Ensign Henry Murray Beecher,	83 3 7	ditto	9 15 8	ditto	ditto.
Mrs P Blencowe, Europe,	17 7 4	ditto	2 1 4	ditto	ditto.
James Silk Buckingham, Europe,	59 6 0	ditto	7 2 0	ditto	ditto.
Brown and Company, Penang,	44 7 0	ditto	5 5 0	ditto	ditto.
Band Fund 16th N I, Mhow,	977 8 10	3d and 4th	58 10 4	1st & 2d Dividends paid.	Proved.
Lieut William Balker, 9th Regt L C, Kurnaul,	295 15 2	ditto	15 5 6	ditto	ditto.
Robert Barcley, Calcutta,	502 5 4	ditto	30 2 2	ditto	ditto.
Thomas Brown Barker,	216 12 5	ditto	13 0 2	ditto	ditto.
Benjamin Bell, Assistant Surgeon 10th N I, Cawnpore,	4541 13 0	ditto	272 8 0	ditto	ditto.
Lewis Betts,	268 11 0	4th	8 0 11	1st, 2d & 3d Dividends paid.	ditto.
Book Club H M 58th Foot, Ghazeepore,	1122 13 4	3d and 4th	67 6 0	1st & 2d Dividends paid.	ditto.
Book Club 55th N I, Barrackpore,	341 12 5	4th	10 4 0	1st, 2d & 3d Dividends paid.	ditto.
Mrs C Boyle,	13055 10 0	3d and 4th	783 5 4	1st & 2d Dividends paid.	ditto.
Children of the late Sergeant T Brown, Cawnpore,	531 11 4	4th	15 15 2	ditto	ditto.
Mrs Theriza Byrn, Europe,	351 2 0	ditto	10 8 6		
George Canham, Europe,	2142 4 1	1st, 2d, 3d & 4th	257 1 0	ditto	ditto.
Mrs M Cardajal, Jessore,	195 4 1	ditto	23 6 8	Not paid.	Not Proved.
Bebee Caumin, Monghyr,	1624 11 0	ditto	194 15 4	ditto	ditto.
Bebee Chandney Khanum,	90 14 6	ditto	10 14 4	ditto	ditto.
Joseph Creighton, Assistant Harbour Master, Calcutta,	719 15 0	ditto	86 6 0	ditto	ditto.
Estate of Rev. F Christian,	562 11 8	ditto	67 8 4	ditto	ditto.
Ensign Phillip Geo. Cornish, doing duty with the 53d N I, Dacca,	689 8 11	ditto	82 11 8	ditto	ditto.

Names and Descriptions as contained in the Schedule of the Parties in respect of whose claims Dividends are reserved.	Amount of respective Claims as per Schedule.	Unclaimed Dividends.	Amount of respective unclaimed Dividends in the Accountant-General's hands.	Whether any former Dividend or Bividends have been paid.	Whether any proof has at any time been made of the Debt whereby any Divid. may have accrued.
Venerable Archdeacon D Corrie, Calcutta,	795 3 1	1st, 2d, 3d & 4th	95 6 8	Not paid	Not proved.
Cornet George Crofton,	175 8 7	ditto	21 1 0	ditto	ditto.
Capt John Crossley,	26 10 1	ditto	3 3 0	ditto	ditto.
Subscription for Mrs. Churcher and Children, Calcutta,	645 5 0	ditto	77 7 0	ditto	ditto.
Robert B Cumberland, Asst-Surgeon, Balasore,	106 8 1	ditto	12 12 4	ditto	ditto.
Edward Althan Cumberlege, 73d N I, Benares,	2350 0 0	ditto	282 0 0	ditto	ditto.
Cuttack Subscriptions, Calcutta,	408 6 8	ditto	49 0 0	ditto	ditto.
Trustees of Cariage and Children,	514 12 0	ditto	61 12 0	ditto	ditto.
Collison and Company, Cape,	62 6 6	ditto	7 7 8	ditto	ditto.
Lieut Charles James Cornish, 4th Regt Lt Calv, furlough,	85 9 6	ditto	10 4 4	ditto	ditto.
J W W and J Caulson, Europe,	1143 0 0	ditto	137 2 4	ditto	ditto.
Thomas Colville, Indigo Planter, Calcutta,	39 13 8	ditto	4 12 4	ditto	ditto.
J Davenport, Calcutta,	162 13 7	ditto	19 8 4	ditto	ditto.
Ensign Alexander Foulis Dess,	27 12 3	ditto	3 5 0	ditto	ditto.
Joshua De Penning, Asst Surveyor Genl's Office, Calcutta,	12 7 11	ditto	1 7 8	ditto	ditto.
G S Derridon, Cocl,	13937 6 4	ditto	1672 7 8	ditto	ditto.
Henry Gibb Douglas, Shapore, Arah,	301 10 0	ditto	36 3 0	ditto	ditto.
Dum-Dum Hunt Fund, Dum-Dum,	810 12 7	ditto	97 4 8	ditto	ditto.
Miss Charlotte Elizabeth Drew,	238 11 8	ditto	28 10 4	ditto	ditto.
Mrs Ann Dodd, Europe,	192 9 5	ditto	23 1 8	ditto	ditto.
J M Davoria, Apothecary, Arty, Cawnpore,	197 4 2	4th	5 14 8	1st, 2d, and 3d Dividends paid.	Proved.
George Duhan, Lucknow,	235 6 6	2d, 3d and 4th	21 3 0	1st Divid. paid.	ditto.
Major Peter Dunbar,	2888 0 0	4th	86 10 3	1st, 2d, and 3d Dividends paid.	ditto.
Capt Henry Dwyer, (deceased) 42d N I, Delhi,	308 0 6	ditto	9 3 6	ditto	ditto.
Charles Chandler Egerton,	13 3 0	1st, 2d, 3d & 4th	1 9 4	Not paid.	Not Proved.
Mrs Hamigh Ellerton, Calcutta,	147 14 0	ditto	17 11 8	ditto	ditto.
Robert Edgar, Europe,	92 0 0	ditto	11 0 4	ditto	ditto.
Colonel Edward Edward,	71 9 3	ditto	8 9 4	ditto	ditto.
Thomas Egerton, Europe,	205 2 0	ditto	24 9 8	ditto	ditto.
Capt David Ewart, Bengal Artillery, furlough,	2342 8 9	ditto	281 1 8	ditto	ditto.
Miss Mary Ann Ewing, Europe,	2600 0 0	ditto	312 0 0	ditto	ditto.
Henry Wartham Farrington, 2d N I, Dinapore,	118 7 7	ditto	14 3 4	ditto	ditto.
Estate of Ignatius Fernandez,	89 9 0	ditto	10 11 8	ditto	ditto.
Charles Freeman,	10 12 0	ditto	1 4 4	ditto	ditto.
Lieutenant Thomas Fraser,	11 9 4	ditto	1 6 0	ditto	ditto.
William George Field,	381 9 3	ditto	45 12 0	ditto	ditto.
Estate of George Fowler,	1201 2 11	ditto	144 2 0	ditto	ditto.
Estate of Richard Foley,	3129 8 0	4th	93 14 2	1st, 2d & 3d Dividends paid.	Proved.
Capt J K Forbes, Europe,	945 11 3	3d and 4th	56 11 10	1st & 2d Dividends paid.	ditto.
Thomas Foster, Asst Surgeon, 46th N I, furlough,	208 0 0	ditto	12 7 8	ditto	ditto.
Ensign James Grant, 22d N I, Lucknow,	199 6 10	1st, 2d, 3d, & 4th	23 14 8	Not paid.	Not Proved.
James William Grant, Asst Surgeon, Medical Department, Cawnpore,	246 7 8	ditto	29 9 4	ditto	ditto.
Capt R T Green, H. M's 31st Regiment, Kurnaul,	93 9 4	ditto	11 3 4	ditto	ditto.
Lieut Mortimer C Golden, H M's 3d Buffs, Europe,	72 12 0	ditto	8 15 0	ditto	ditto.

Names and Descriptions as contained in the Schedule of the Parties in respect of whose claims Dividends are reserved.	Amount of respective Claims as per Schedule.	Unclaimed Dividends.	Amount of respective unclaimed Dividends in the Accountant-General's hands.	Whether any former Dividend or Dividends have been paid.	Whether any proof has at any time been made of the Debt whereby any Divid. may have accrued.
Ensign R H Goodenough, 20th Bombay N I, Kulladgee, ...	120 0 0	1st, 2d, 3d & 4th	14 6 4	Not paid	Not proved.
Gaelic School, ...	49 14 6	ditto	5 15 8	ditto	ditto.
Mrs Ann, for J S Reid Gardner, Europe, ...	250 14 0	ditto	30 1 4	ditto	ditto.
Col J Greenstreet,.....	673 6 0	ditto	80 12 0	ditto	ditto.
Grierson, James, Europe, ...	285 12 3	ditto	34 4 4	ditto	ditto.
Mrs Ann and A Sharman Gardner, Europe, ...	2238 4 0	4th	67 2 4	1st, 2d, and 3d Dividends paid.	Proved.
Mrs. Elizabeth Goods, ...	1089 6 0	ditto	32 10 2	ditto	ditto.
Children of the late R Gould, ...	433 4 0	3d and 4th	20 0 0	1st and 2d Dividends paid.	ditto.
Capt James Gouldhawke, ...	1163 10 9	ditto	69 13 2	ditto	ditto.
Trust for James A Hamerdanger, ...	27 15 0	1st, 2d, 3d & 4th	3 5 4	Not paid.	Not proved.
Sergeant W B Hamilton, Dept of Powder Works, 12th Division, Kurnaul, ...	376 13 2	ditto	33 3 4	ditto	ditto.
Capt G F Hampton, Nizam's Service, Hyderabad,.....	453 13 10	ditto	54 7 4	ditto	ditto.
W H Harries, ...	555 11 8	ditto	66 11 0	ditto	ditto.
Trustee of George and M.....	3274 4 9	ditto	392 14 8	ditto	ditto.
Harrott 1st, Geo Harriott, ...	13 4 9	ditto	1 9 4	ditto	ditto.
Lieut George Henry Hart, ...	10 6 10	ditto	1 4 0	ditto	ditto.
Lieut John Chas Haslock, 39th N I, Delhi, ...	190 14 4	ditto	22 14 4	ditto	ditto.
Lieut John Hore Hatchell, 69th N I, Meerut, ...	53 0 0	ditto	6 5 8	ditto	ditto.
James Henderson, Surgeon, H M's 48th Foot, Cannanore, ...	362 15 0	ditto	43 8 8	ditto	ditto.
Col G W Hessing's Charity Fund, ...	2880 12 1	ditto	345 11 0	ditto	ditto.
Capt Robert Langly Highmore, 8th Madras Light Cavalry, Jaulnah, ...	423 0 11	ditto	50 12 0	ditto	ditto.
Miss M Hoggan, Burdwan, ...	31 13 0	ditto	3 13 0	ditto	ditto.
Estate of Mrs Sophia Hollings, ...	3850 14 3	ditto	462 1 8	ditto	ditto.
Lieut Alexander Horne, 62d N I, Delhi, ...	30 6 2	ditto	3 10 0	ditto	ditto.
Sergeant Robert Hunter, ...	100 4 0	ditto	12 0 0	ditto	ditto.
William Hamilton, ...	144 6 8	ditto	17 5 0	ditto	ditto.
Estate of H. Hamilton, ...	96 3 2	4th	2 14 2	1st, 2d & 3d Dividends paid.	Proved.
G D Harvey, Bancoorah,.....	1041 6 6	3d and 4th	62 7 8	1st and 2d Dividends paid.	ditto.
Mrs Hawtayne's Marriage Settlement Trustees, Calcutta, ...	419 2 0	ditto	12 9 9	1st, 2d & 3d Dividends paid.	ditto.
Mrs Sophia Hapworth, Allahabad, ...	84 15 0	ditto	2 8 9	ditto	ditto.
Capt Joseph Holmes, 22d N. I, Kurnaul, ...	3108 13 0	ditto	93 4 0	ditto	ditto.
Charles Hutchins,.....	53 3 0	ditto	3 3 0	1st and 2d Dividends paid.	ditto.
Col William Innes, 56th N I furlough, ...	378 11 1	1st, 2d, 3d & 4th	45 7 0	Not paid.	Not Proved.
Irish Harp Society, Europe,.....	1040 7 0	ditto	124 13 4	ditto	ditto.
Colonel Gregory Jackson, Europe, ...	1777 1 0	ditto	213 3 8	ditto	ditto.
Capt Philip Jackson, Arty, leave to New South Wales, ...	806 14 9	ditto	96 13 0	ditto	ditto.
Estate of Col B H Kelly,.....	1166 0 0	ditto	139 14 8	ditto	ditto.
Capt James Kershaw, H M's 13th Lt Infy, Agra, ...	15 4 10	ditto	1 13 0	ditto	ditto.
Kessenmohun and Calleypersaud Roy, Seebpore, ...	40 12 8	4th	1 3 6	1st, 2d & 3d Dividends paid.	Proved.

Names and Descriptions as contained in the Schedule of the Parties in respect of whose claims Dividends are reserved.	Amount of respective Claims as per Schedule.	Unclaimed Dividends.	Amount of respective unclaimed Dividends in the Accountant General's hands.	Whether any former Dividend or Dividends have been paid.	Whether any proof has at any time been made of the Debt whereby any Divid. may have accrued.
Estate of J B Laing,	1042 1 9	1st, 2d 3d & 4th	125 0 8	Not paid.	Not proved.
Miss Eliza Laing,	92 2 0	ditto	11 0 8	ditto	ditto.
Mathey Law deceased,	1047 0 0	ditto	125 10 0	ditto	ditto.
John Laird Mair Lawrence, C S, Delhi,	28 0 0	ditto	3 5 8	ditto	ditto.
Estate of William Leycester,	188 8 9	ditto	22 10 0	ditto	ditto.
Major John Low,	2142 14 0	ditto	257 2 4	ditto	ditto.
Mess 64th Regt N I, Dinapore,	200 9 9	ditto	24 1 0	ditto	ditto.
Mess 65th Regt N I, Mhow,	389 12 9	ditto	46 6 8	ditto	ditto.
Capt Thomas Mitchel, (late of the Beacon)	291 6 9	ditto	34 15 4	ditto	ditto.
Mrs Margaret Mitchel, Calcutta,	1791 15 7	ditto	215 0 4	ditto	ditto.
John Moffat, (deceased),	1378 2 0	ditto	164 12 4	ditto	ditto.
Mrs Agnes Ann Mackey,	151 10 0	ditto	18 8 8	ditto	ditto.
Lieut Kenneth F Mackenzie,	86 0 0	ditto	10 5 0	ditto	ditto.
Trustees of Alexander Macleod,	7160 1 4	ditto	859 3 4	ditto	ditto.
Charles Mackintosh and Co, Europe,	483 1 6	ditto	57 15 4	ditto	ditto.
Estate of Capt J P McMillan,	913 10 0	ditto	119 10 0	ditto	ditto.
Capt Frederick Madan, Europe,	102 3 0	ditto	12 4 0	ditto	ditto.
C Magnay and Son, Europe,	570 0 7	ditto	68 6 4	ditto	ditto.
Trustees of Mrs A Marechaux and family, Europe,	14753 2 6	ditto	1770 6 0	ditto	ditto.
Capt David Mason, 49th N I, furlough,	779 6 3	ditto	93 8 4	ditto	ditto.
William Menzies,	43 0 0	ditto	5 2 4	ditto	ditto.
James Money, Europe,	141 0 0	ditto	16 14 8	ditto	ditto.
Mrs Eliza McCome,	1672 4 7	4th	50 2 8	1st, 2d & 3d Dividends paid.	Proved.
Mrs H A Maling, Midnapore,	765 15 11	2d, 3d & 4th,	70 11 9	1st Dividend paid.	ditto.
Trustees of Mr A Masters and Children, Calcutta,	8120 0 9	4th	249 9 7	1st, 2d & 3d Dividends paid.	ditto.
Capt Robert Low, Mariner, Europe,	7 6 5	1st, 2d 3d & 4th	0 14 0	Not paid.	Not proved.
Trustees of Mr M Law,	191 7 3	ditto	22 15 4	ditto	ditto.
Major Robert Ledlie, Europe,	1472 1 6	ditto	176 10 4	ditto	ditto.
Mathew Lumsden, Europe,	425 7 6	ditto	51 0 8	ditto	ditto.
Estate of Couard Laine,	162 6 2	4th	4 13 11	1st, 2d, & 3d Dividends paid.	Proved.
John Leach, Madras,	63 15 6	ditto	1 14 8	ditto	ditto.
Lecot and Company, Secundarabad,	156 0 0	ditto	4 10 10	ditto	ditto.
Trust for Mrs Ann L'Herondelle,	1608 7 6	ditto	48 4 1	ditto	ditto.
Lieut W D Littl-john, 71st N I, furlough,	1894 5 1	3d and 4th	113 10 6	1st & 2d Dividends paid.	ditto.
Lugrinson and Company, Merchants, Bombay,	1454 8 8	4th	43 10 2	1st, 2d & 3d Dividends paid.	ditto.
Lum Qua, Calcutta,	372 11 5	3d and 4th	22 5 10	1st and 2d Dividends paid.	ditto.
Capt David McAndrew, H M's 49th Foot, Fort William,	11 12 8	1st, 2d, 3d & 4th	1 6 8	Not paid.	Not proved.
Lieut John Kennedy McCausland, 70th N I, 2d in Command, Nussuree Battalion, Soobathoo,	38 14 4	ditto	4 10 4	ditto	ditto.
Late Mrs Mackay, formerly Hughes,	2128 1 8	ditto	225 5 8	ditto	ditto.
Major James S McLarne,	707 1 11	ditto	84 13 4	ditto	ditto.
Alexander Mackenzie, (Malda) J P Malda,	174 10 7	ditto	20 15 4	ditto	ditto.
Mrs Mary Macdonald and her Daughters,	2218 2 0	ditto	266 2 4	ditto	ditto.
Lieut Robert McMurdo,	177 13 0	ditto	21 5 4	ditto	ditto.
Mrs Margaret Maddock, Calcutta,	44 2 5	ditto	5 4 8	ditto	ditto.

Names and Descriptions as contained in the Schedule of the Parties in respect of whose claim Dividends are reserved.	Amount of respective Claims as per Schedule.	Unclaimed Dividends.	Amount of respective unclaimed Dividends in the Accountant-General's hands.	Whether any former Dividend or Dividends have been paid.	Whether any proof has at any time been made of the Debt whereby any Divid. may have accrued.
John Macgrath, Asst Surgeon, 3d Local Horse, Bareilly, ...	55 15 0	1st, 2d, 3d & 4th	6 11 4	Not paid.	Not proved.
Moonshee Muhomed Buckloo, Calcutta, ...	46 5 4	ditto	[illegible] 8	ditto	ditto.
Capt John Mackenzie for Mrs Molloy, Supt of Hauper Stud.	240 4 0	ditto	28 13 0	ditto	ditto.
Mess H M 31st Foot, ...	1068 0 0	3d and 4th	64 1 4	1st and 2d Dividends paid.	Proved.
Thomas Mose, ...	234 11 9	ditto	14 1 4	ditto	ditto
Nancy Munro, ...	404 6 1	ditto	24 4 2	ditto	ditto
Captain Charles Murray, ...	369 11 4	4th	11 1 5	1st, 2d, & 3d Dividends paid.	ditto.
Nubkissen Sing, Calcutta, ...	552 2 10	ditto	16 9 0	ditto	ditto.
Capt E Majoribanks Orr, 58th N I, Sultanpore, Oude, ...	35 13 3	1st, 2d, 3d & 4th	4 4 8	Not paid	Not proved.
Owners of the Isabella, Europe,	150 0 0	ditto	18 0 0	ditto	ditto.
Hastings Palmer, ...	24 3 6	ditto	2 14 0	ditto	ditto.
James and John George Parker, ...	7 5 2	ditto	0 10 0	ditto	ditto.
Mrs Elizabeth Pattenson, Dum-Dum, ...	49 0 0	ditto	5 14 0	ditto	ditto.
Captain Thomas Simeon Pratt, H. M's 26th Foot, Meerut, ...	42 10 8	ditto	5 1 8	ditto	ditto.
Rev P Percival, Calcutta, ...	1996 2 3	ditto	239 8 4	ditto	ditto.
Trustees of Mrs E Presgrave and Children, ...	3638 4 1	ditto	436 9 4	ditto	ditto.
Lieut Joseph Scott Phillips, Artillery, Dum-Dum, ...	146 15 0	ditto	17 10 8	ditto	ditto.
Qr Mr Sergt James Powell, 2d N I. Dinapore, ...	26 0 0	ditto	3 1 8	ditto	ditto.
Mrs H L Patterson, ...	21997 0 6	ditto	2639 10 0	ditto	ditto.
Lieut Thomas Pearson, Barrackpore, ...	2404 2 5	ditto	288 7 8	ditto	ditto.
Sir John Phillipart, Europe, ...	67 3 8	ditto	8 1 0	ditto	ditto.
J Parker, Marshall, Calcutta, ...	69 7 6	4th	2 10 11	1st, 2d and 3d paid.	ditto.
William Phillipe, ...	34 7 0	ditto	1 0 6	ditto	ditto.
Mary Price, Futtyghur, ...	62 0 0	3d and 4th	3 11 6	1st and 2d paid.	Proved.
Qr M H M.'s 44th Foot, Cawnpore, ...	34 10 4	1st, 2d, 3d, & 4th	4 2 4	Not paid.	Not proved.
Lady Raffles, Europe, ...	46 6 0	ditto	5 9 0	ditto	ditto.
T Richardson, Sep. Account, ...	60 4 0	ditto	7 3 4	ditto	ditto.
Lieut Frederick Beecher Raike,	182 0 0	ditto	21 13 4	ditto	ditto.
Capt D W Rose, Europe, ...	463 2 6	ditto	55 9 0	ditto	ditto.
Moonshee Rahimoolah, ...	1142 9 1	3d and 4th	68 8 0	1st and 2d paid.	Proved.
Vincent Rees, Calcutta, ...	267 2 2	4th	8 0 3	1st, 2d and 3d paid.	ditto.
Rev R V Reynolds, ...	206 8 6	ditto	6 3 0	1st, 2d and 3d Dividend paid.	ditto.
Henry Sargent, deceased, C S, Calcutta, ...	271 0 2	1st, 2d, 3d, & 4th	32 8 0	Not paid.	Not proved.
Col Henry Thomas Shaw, deceased, ...	191 15 10	ditto	23 0 4	ditto	ditto.
John Slaughter, Monghyr, ...	199 1 0	ditto	23 14 0	ditto	ditto.
Frederick Stainforth, Goruckpore, ...	57 8 7	ditto	6 14 4	ditto	ditto.
Ensign John Seager, 8th M N I, Vizienagram, ...	37 2 5	ditto	4 7 4	ditto	ditto.
Mrs Mary Stivens, ...	202 5 0	ditto	24 4 4	ditto	ditto.
Charles Silvestre, Benares, ...	490 8 11	ditto	50 5 4	ditto	ditto.
Lieutenant Edward Fleetwood Smith, ...	12 13 6	ditto	1 8 4	ditto	ditto.
Francis Edward Smith, 69th N I Meerut, ...	45 13 0	ditto	5 7 8	ditto	ditto.
H J Showers, Barrackpore, ...	319 9 2	4th	38 5 4	ditto	ditto.
Capt. John Sowerby, deceased, Europe, ...	158 6 10	ditto	19 0 0	ditto	ditto.
Lieut Henry Spottiswood, ...	12 1 0	ditto	1 7 0	ditto	ditto.

Names and Descriptions as contained in the Schedule of the Parties in respect of whose claims Dividends are reserved.	Amount of respective Claims as per Schedule.	Unclaimed Dividends.	Amount of respective unclaimed Dividends in the Accountant-General's hands.	Whether any former Dividend or Dividends have been paid.	Whether any proof has at any time been made of the Debt whereby any Dividends may have accrued.
Lieut Henry Stone, ...	14 10 10	1st, 2d, 3d, & 4th	1 12 0	Not paid.	Not proved.
Thomas Stott, ...	348 11 11	ditto	41 13 4	ditto	ditto.
Edward Stuart, Calcutta, ...	152 7 0	ditto	18 6 4	ditto	ditto.
Estate of Sumbhoo OJah Zemadar, ...	4216 8 3	ditto	505 11 8	ditto	ditto.
Estate of Captain Edward Cairncross Sneyd, ...	792 8 0	ditto	95 1 8	ditto	ditto.
General William Stewart, Europe, ...	169 15 6	ditto	20 6 4	ditto	ditto.
Julian Skrin, Europe, ...	262 2 6	ditto	31 7 4	ditto	ditto.
Colin Smith, ...	45 9 6	ditto	5 7 4	ditto	ditto.
Scott and Company, ...	20 1 9	ditto	2 6 4	ditto	ditto.
Capt J Sheriff, Mariner, Calcutta, ...	37 1 2	ditto	4 7 0	ditto	ditto.
Lieut Charles Sharp, Mariner, Europe, ...	4019 13 2	3d and 4th	241 3 0	1st and 2nd Dividends paid.	Proved.
H T Stagg, Calcutta.	411 10 0	ditto	24 11 2	ditto	ditto.
David Shearman, Europe, ...	1119 6 6	4th	33 9 4	1st, 2d, and 3d Dividends paid.	ditto.
Conductor Thomas Spencer, Dum-Dum, ...	142 2 7	ditto	4 4 2	ditto	ditto.
Mrs M M Stevenson, Madras, ...	175 9 0	3d and 4th	10 8 6	1st and 2d Dividends paid.	ditto.
Ensign Francis Sheriff, 2d N I, Dinapore, ...	428 3 6	ditto	25 11 0	ditto	ditto.
Col Henry Tipper Smith, 67th N I, Etawah and Banda, ...	115 11 9	ditto	6 15 0	ditto	ditto.
Captain J D Stokes, ...	70 15 3	ditto	4 0 4	ditto	ditto.
John William Templer, C S, Patna, ...	99 5 0	1st, 2d, 3d & 4th	11 15 0	Not paid.	Not proved.
John Francis Twisden, H C . Marine, Calcutta, ...	87 5 0	ditto	10 7 4	ditto	ditto.
Lieutenant Chas Frederick Thompson, ...	9 7 8	ditto	1 2 4	ditto	ditto.
Estate of C A Thompson,.....	1248 10 11	ditto	149 13 4	ditto	ditto.
Mrs Eliza Thompson, ...	150 7 6	ditto	18 1 0	ditto	ditto.
John Rose Troup, Sirdanna, ...	515 13 1	ditto	61 14 0	ditto	ditto.
Estate of Major Charles Taylor,	1702 12 0	ditto	204 5 0	ditto	ditto.
George Thompson, Europe, ...	141 9 2	ditto	16 15 4	ditto	ditto.
J Ruddle Todd, ...	572 0 9	ditto	68 10 4	ditto	ditto.
Trust for Mrs General Thomas,	481 9 8	4th	14 7 2	1st, 2d & 3d Dividends paid.	Proved.
Trust for General Thomas's Charity, ...	1407 4 7	ditto	42 3 6	ditto	ditto.
Mrs Elizabeth Thomson, ...	986 9 5	ditto	29 9 6	ditto	ditto.
Estate of Lieut. Hugh Todd, ...	6324 14 2	ditto	189 11 11	ditto	ditto.
Ensign J W Tomkins, deceased,	380 13 4	3d and 4th	22 18 6	1st & 2d Dividends paid.	ditto.
Ensign James Edward Verner, 60th N I, Cawnpore,.....	584 1 6	1st, 2d, 3d & 4th	70 1 4	Not paid.	Not proved.
John Waldron, Band Master 4th N I. Saugor, ...	1051 2 8	ditto	126 2 0	ditto	ditto.
G A Webb, ...	15 11 0	ditto	1 14 0	ditto	ditto.
Capt Michael White, ...	268 5 3	ditto	32 3 0	ditto	ditto.
Lieut John Whittam, H M's. 3d Foot, Berhampore, ...	304 0 0	ditto	36 7 4	ditto	ditto.
Major David Williamson,.....	148 11 3	ditto	17 13 4	ditto	ditto.
Lieut Malcolmson Wilson, ...	70 11 5	ditto	8 7 8	ditto	ditto.
Miss Rose Wynce, ...	452 11 7	ditto	54 5 0	ditto	ditto.
Robert Washbourne,.....	80 0 0	ditto	9 9 4	ditto	ditto.
Estate of Col T M Weguelin, ...	1122 5 5	ditto	134 10 8	ditto	ditto.
Estate of Colonel T M Weguelin, Sep. Account, ...	11817 4 0	ditto	1418 1 0	ditto	ditto.
Haudson Whippy,.....	291 15 9	ditto	35 0 4	ditto	ditto.
Trust for Miss F Francisca Wilson, Europe, ...	539 14 6	ditto	64 12 4	ditto	ditto.

Names and Descriptions as contained in the Schedule of the Parties in respect of whose claim Dividends are reserved.	Amount of respective Claims as per Schedule.	Unclaimed Dividends.	Amount of respective unclaimed Dividends in the Accountant-General's hands.	Whether any former Dividend or Dividends have been paid.	Whether any proof has at any time been made of the Debt whereby any Divid. may have accrued.
John Wood and Son,.....	453 11 8	1st, 2d, 3d & 4th	54 7 0	Not paid.	Not proved.
Capt Edward Woolhouse,.....	449 0 5	4th	13 4 8	1st, 2d & 3d Dividends paid.	Proved.
Capt H Wyndham, Mariner, Bombay,.....	1915 0 10	3d and 4th	114 14 6	1st, & 2d Dividends paid.	ditto.
Estate of H. Yrisarrie, ...	1564 2 7	1st, 2d, 3d & 4th	187 11 0	Not paid.	Not proved.

BAILLIE, MOLLOY AND MACKINTOSH,

Attornies for the Assignees of the Estate of the said

James Calder, George James Gordon, and John Storm.

G. H. Huttmann, Bengal Military Orphan Press, Calcutta.

Numb. 10. [125]

The Calcutta Gazette.

Published by Authority.

☞ *It is requested that Government Notifications for the Calcutta Gazette, of any length, may be sent to the Press by Noon of Tuesdays and Fridays; and those of a few lines only, before 5 P. M. of those days.*

WEDNESDAY, FEBRUARY 4, 1846.

No. 132.

NOTIFICATION.

Ferozepore,

FOREIGN DEPARTMENT,

THE 24TH JANUARY, 1846.

In continuation of G. O. by the Right Hon'ble the Governor General of the 2d and 14th January, His Excellency is pleased to direct, that two other Corps of Irregular Cavalry of the same strength, as specified in the Orders above referred to, shall be raised at the following Stations respectively:

CAWNPORE.

BENARES.

These Corps will be styled the 16th and 17th Regiments of Irregular Cavalry.

The Governor General is pleased to make the following Appointments in the Corps of Irregular Cavalry:

10th Regiment Irregular Cavalry.

Cornet W. F. Stephens, 5th Lt. Cavy., Adjutant.

13th Regiment Irregular Cavalry.

Lt. C. J. Robarts, 43d N. I., 2d in Command.

15th Regt. Irr. Cavy., Head-Quarters, Meerut.

Captn. W. W. Davidson, 32d N. I., Commandant.

Captn. R. N. Raikes, 67th N. I., 2d in Command.

Lt. W. A. A. Thomson, 9th Lt. Cavy., Adjutant.

16th Regt. Irr. Cavy., Head-Quarters, Cawnpore.

Captn. J. Liptrott, 2d European Regt., Commandant.

Lt. W. G Prendergast, 8th Lt. Cavy., 2d in Command.

Lt. P. R. Hockin, 48th N. I., Adjutant.

17th Regt. Irr. Cavy., Head-Quarters, Benares.

Captn. W. H. Ryves, 61st N. I., Commandant.

Lt. R. H. Sale, 9th N. I., 2d in Command.

Adjutant.

F. CURRIE,

Secretary to the Govt. of India,
with the Govr. Genl.

GENERAL ORDERS BY THE RIGHT HON'BLE THE GOVERNOR GENERAL OF INDIA.

CAMP FEROZEPORE, 19*th January*, 1846.

The Right Hon'ble the Governor General is pleased to appoint Brevet Captain S. A. Abbott, of the 51st Regiment Native Infantry, Assistant to the Agent Governor General N. W. Frontier, to be an Honorary Aide-de-Camp on His Excellency's Personal Staff, from the 21st ultimo.

J. STUART, *Lt.-Col.,*
Secy. to the Govt. of India, Mily. Dept.,
with the Govr. General.

CAMP FEROZEPORE, 19*th January*, 1846.

The following Order issued on the 25th November last by His Excellency Major General Sir C. J. Napier, G. C. B., Commanding in Scinde and Beloochistan, is confirmed:

Appointing Captain H. Forster, of the Bombay Artillery, to act temporarily as Executive Engineer at Kurrachee, during the absence of Lieutenant Maclagan.

J. STUART, *Lt.-Col.,*
Secy. to the Govt. of India, Mily. Dept.,
with the Govr. Genl.

CAMP FEROZEPORE, 19*th January*, 1846.

The Right Hon'ble the Governor General of India is pleased to make the following Appointments:

Captain A. Mackenzie, of the 11th Regiment of N. I., to be Commandant of the Arracan Local Battalion, in succession to Captain J. K. McCausland, who has obtained permission to proceed to Europe on Furlough.

Lieutt. and Brevet Captain H. S. Stewart, of the 29th Regiment of N. I., to be Fort Adjutant of Chunar, in succession to Captain W. Stewart, appointed to a Civil Situation.

J. STUART, *Lt.-Col.,*
Secy. to the Govt. of India, Mily. Dept,
with the Govr. Genl.

CAMP FEROZEPORE, 23*d January*, 1846.

Lieutenant Colonel G. J. M. MacDowell, C. B, of Her Majesty's 16th Lancers, is appointed a Brigadier of Cavalry, of the 2d Class, to the Army of the Sutlege, in succession to Brigadier D. Harriott, who has obtained leave of absence on Medical Certificate, preparatory to proceeding to Europe on Furlough.

J. STUART, *Lt.-Col.*,
Secy. to the Govt. of India, Mily. Dept.,
with the Govr. Genl.

CAMP FEROZEPORE, 24*th January*, 1846.

No. 1. *Infantry Levies.*

The Right Hon'ble the Governor General deeming it advisable to have in reserve, for Field Service, a body of trained Soldiers, is pleased to direct, that Ten Levies, of One Thousand Men each, shall be immediately raised.

Accordingly, the Right Hon'ble the Governor General directs, that Levies be made at the Stations, and to the extent, hereafter specified:

Stations.	No. of Levies.	No. of Recruits.
Allahabad, ...	2	2000
Cawnpore, ...	2	2000
Futteygurh, ...	2	2000
Dinapore, ...	1	1000
Meerut, ...	1	1000
Mynpoorie, ...	1	1000
Jaunpore, ...	1	1000

The Officers who may be selected for this duty are, as soon as practicable, to commence with the Drill and formation of the Recruits into Companies, for which purpose they are to be furnished with a due proportion of Native Commissioned and Non-Commissioned Officers from the nearest Corps from which they can be spared.

The necessary advances of Cash are to be made by Pay Masters for the Recruiting Service, under the Orders of Commanding Officers of Divisions, and in their absence of Commanding Officers of Stations.

The Recruits are to be subsisted at the rate of two Annas per day, until the expiration of the month, in which they shall be admitted, after approval, by the Commanding Officer. At the end of the ensuing month, Pay and Half Batta is to be drawn for them in Abstracts, according to the Review Rolls, which are to be countersigned by Commanding Officers of Stations; the Recruits are to be regularly mustered on the 1st of every month.

The Recruiting Officers are to send Half Monthly Reports to the Adjutant General of the Army, for the information of the Commander in Chief, of the Recruits entertained by them.

The Officers employed on the above duty are enjoined to pay the strictest attention to the Regulations for the Recruiting Service, and to be careful that no man is enlisted, who is not unexceptionable as to age, size, and bodily strength; it is at the same time to be understood, that there is no objection to the enlistment of growing lads one inch in stature below the regulated standard, provided their appearance be promising. In the Descriptive Rolls, the caste of the Recruits is to be specified in the column for that purpose.

The Governor General is aware, that the situation of Corps on the Frontier is unfavorable to Recruiting. Vacancies in these Corps will be supplied, as soon as may be practicable, from the Levies now ordered to be established; but in the meantime, Commanding Officers of Corps are authorized to adopt any measures they may think conducive to the desirable end of completing their Regiments as expeditiously as possible.

The Military Board will adopt measures for supplying the Levies with Arms and Accoutrements, suitable for the instruction of Recruits.

Each Levy will be under a Commandant and Adjutant, and will be provided with a Serjeant Major and a Quarter Master Serjeant.

No. 2. *Artillery Levies.*

The Right Hon'ble the Governor General is further pleased to direct, that a Levy of Six Companies of Native Artillery, consisting each of 88 men, or 528 in all, be raised.—Two each at Cawnpore, Futtyghur, and Allahabad.

These Levies are to be instructed with a view to their being formed into new Companies for Field Service, or to their supplying deficiencies, as the case may require.

The arrangements for Recruiting these Levies, and for their instruction and discipline, are to correspond, as far as circumstances will admit, with those laid down for the Infantry.

No. 3. *Infantry Depôt Battalions.*

The efficiency of the Army on the North Western Frontier is a point which demands immediate attention. It is a point of equal importance to have in the Provinces, Corps of experienced Native Soldiers, for the purpose of providing the numerous responsible Guards and Escorts, in frequent requisition in all parts of this Presidency.

The Right Hon'ble the Governor General therefore directs the formation, as a temporary arrangement, of 18 Depôt Battalions, for the purpose of discharging in the Provinces, the duties above adverted to.

The formation of these 18 Depôt Battalions will be effected by drafting from each of 74 Regiments of Native Infantry (the Khelat-i-Ghilzie Regiment being included,) 3 Native Commissioned Officers, 6 Havildars, 6 Naicks, 2 Drummers, and 150 Sepoys. The whole to be selected from the seniors of each grade, and from those least capable of enduring the fatigue and privations attending active Service in the Field.

The aggregate to be obtained by these proportions will be 222 Native Commissioned Officers, 444 Havildars, 444 Naicks, 148 Drummers, and 11,100 Sepoys. These numbers, divided by 18, will give for each Depôt Battalion, a complement of 12 Native Officers to 12, and of 13 to 6 Battalions; of 25 Havildars and 25 Naicks to 12, and of 24 of each grade to 6 Battalions; of Drummers 8 to 14, and 9 to 4 Battalions; and Sepoys 616 to 6, and 617 to 12 Battalions.

Each Battalion will thus admit of being conveniently divided into 8 Companies of not less than 75 Sepoys each.

This organization will admit of the Sepoys drafted from the same Regiment being incorporated into two Companies, without mixture of men of other Regiments.

The Native Commissioned and Non-Commissioned Officers, Drummers, and Sepoys, are to carry with them their Arms, Accoutrements, Regimental Clothing, Caps, Breast-Plates, and distinguishing badges, all which are to be retained in use and wear, as if present with their own Regiments; and the Companies of these Depôt Battalions are to be considered as representing, in every respect, the credit and respectability of their Regiments.

To replace the Native Commissioned and Non-Commissioned Officers transferred to the Depôt Battalions, promotions are to be made in Regiments respectively. The new promotions to fill the vacancies thus created, and Recruits to complete the established strength, are to be designated Supernumeraries.

Each Depôt Battalion, as well as each Levy, is to be under a European Commandant and Adjutant. Their allowances will be on a footing with those of Commandants and Adjutants of Corps of Local Infantry. To each Battalion will be attached a Serjeant Major and a Quarter Master Serjeant. The Monthly Allowance for repairs of Arms and Accoutrements, is fixed at 25 Rupees a Company.

European Commissioned Officers on the Invalid List, who are known to be fully qualified for routine duties of Depôt Battalions at quiet Stations, must, under present circumstances, be deemed eligible for employment with them, in the capacity either of Commandant or Adjutant.

The Depôt Battalions are to be distributed as follows:

Umballa, ...	3
Delhi, ...	2
Meerut, ...	3
Allyghur, ...	1
Cawnpore, ...	2
Etawah, ...	1
Allahabad, ...	2
Mynporie, ...	1
Benares, ...	2
Mooradabad	1
	18

The necessity of Recruiting for the special purpose of filling up the vacancies caused by transfers to the Depôt Battalions, is superseded by the formation of Levies.

Commanding Officers of Regiments are not however interdicted from taking such measures as they may think expedient for keeping their Corps complete to the complement of 1,000 Sepoys.

Bazars for Depôt Corps are deemed unnecessary, as are Quarter Master's Establishments, Lascars and Bheesties excepted, who are to be entertained as temporary Servants.

Medical attendance will be provided for.

No. 4.
Artillery Depot Companies.

The reasons assigned for establishing Depôt Battalions of Infantry, being equally applicable to the Artillery branch of the Army, The Right Hon'ble the Governor General directs, that from amongst the Senior Commissioned, Non-Commissioned Officers, Buglers and Privates of the Native Horse and Foot Artillery, consisting in all of 4 Troops and 18 Companies, be drafted, 4 Subadars, 8 Jemadars, 20 Havildars, 20 Naicks, 4 Buglers, and 352 Privates, for the purpose of being formed into 4 Depôt Companies of equal numbers each.

The Commissioned, Non-Commissioned Officers, Buglers, and Privates, intended for the 4 Depôt Companies, are to be selected from those amongst the Seniors who are least fit for Active Field Service.

These Companies when formed are to be attached to 9 Pounder Field Batteries, so soon as the Guns, Bullocks and appliances, can be provided, and they will be stationed one at Umballa, one at Meerut and two at Dehli.

The Depôt Companies of Artillery are to constitute with their Guns independant Field Batteries, commanded each by a European Officer, it being deemed inexpedient to incorporate them into a Battalion. The allowances are to be those drawn for Regular Field Batteries of the corresponding description.

The vacancies created by the withdrawal of Commissioned and Non-Commissioned Officers and Privates for the formation of these 4 Depôt Companies, are to be filled up by Promotions and Recruiting in the usual way, irrespective of the Levies. Promotions to replace transfers, and Recruits entertained to fill vacancies, are to be borne on the Rolls as Supernumeraries.

His Excellency the Commander in Chief is requested, as respects both the Artillery and Infantry Levies and Depôts, to issue such Subsidiary Orders as may be necessary for giving effect to the intentions of the Right Hon'ble the Governor General, the appointment of European Officers included.

J. STUART, *Lt.-Col.*,
Secy. to the Govt. of India, Mily. Dept.,
with the Govr. General.

No. 101.

FORT WILLIAM,
HOME DEPARTMENT,
THE 31ST JANUARY, 1846.

NOTIFICATION.

Mr. C. Morley has been permitted to resign the Hon'ble East India Company's Civil Service, from the date of the Pilot leaving the Steam Vessel "Precursor" at Sea.

G. A. BUSHBY,
Secy. to the Govt. of India.

No. 21.

FORT WILLIAM,
FINANCIAL DEPARTMENT,
THE 22D DECEMBER, 1845.

NOTIFICATION.

Notice is hereby given, that as the Amount of the Year's Supply required from India by the Hon'ble the Court of Directors in aid of their Home Treasury, has been provided in full, no further Advances on the hypothecation of Goods will be made by the Governments of Bengal, Madras, or Bombay, during the course of the Current Official Year.

By order of the Hon'ble the President of the Council of India in Council,

J. A. DORIN,
Secy. to the Govt. of India.

No. 2.

FORT WILLIAM,
FINANCIAL DEPARTMENT,
THE 15TH JANUARY, 1846.

NOTIFICATION.

Notice is hereby given, that the Salaries, Pay, Batta and Allowances of the Civil, Military and Marine Departments for January 1846, will be payable as under—

Military and Marine Departments, on or after Tuesday, the 10th Proximo.

Civil Ditto, on or after Saturday, the 14th Proximo.

By order of the Honorable the President in Council,

J. A. DORIN,
Secy. to the Govt. of India.

No. 3.

FORT WILLIAM,
FINANCIAL DEPARTMENT,
THE 2D FEBRUARY, 1846.

ORDERS BY THE HON'BLE THE DEPUTY GOVERNOR OF BENGAL.

LEAVE OF ABSENCE.

Mr. C. Morley, Accountant General, for one month, preparatory to resigning the Service of the Hon'ble the East India Company.

APPOINTMENT.

Mr. R. Walker to officiate as Accountant General, until further orders.

J. A. DORIN,
Secy. to the Govt. of India.

No. 4.

FORT WILLIAM,
FINANCIAL DEPARTMENT,
THE 2D FEBRUARY, 1846.

APPOINTMENT.

Mr. R. Walker to officiate as a Government Director of the Bank of Bengal and a Member of the Mint Committee, until further orders.

By order of the Hon'ble the President in Council,

J. A. DORIN,
Secy. to the Govt. of India.

NOTIFICATION.

THE 31ST DECEMBER, 1845.

The Hon'ble the Deputy Governor having Renewed the Government Contract with the Military Orphan Press, is pleased to interdict all Government Officers from employing other than that Press for the execution of Public Work.

By order of the Hon'ble the Deputy Governor of Bengal,

FRED. JAS. HALLIDAY,
Secy. to the Govt. of Bengal.

No. 128 A of 1846.

ORDERS BY THE HON'BLE THE LIEUTENANT GOVERNOR OF THE NORTH WESTERN PROVINCES.

Camp Bisra,
JUDICIAL AND REVENUE DEPARTMENT,
THE 27TH JANUARY, 1846.

APPOINTMENT.

Mr. A. Gillon to be an Assistant to the Commissioner of the Meerut Division.

J. THORNTON,
Secretary to Govt. N. W. P.

No. 134 A. of 1846.

Camp Bisra,
JUDICIAL AND REVENUE DEPARTMENT,
THE 27TH JANUARY, 1846.

APPOINTMENT.

Mr. Reginald Thornton to be an Assistant in the Agra Division.

J. THORNTON,
Secy. to Govt. N. W. P.

No. 140 A. of 1846.

Camp Bisra,
JUDICIAL AND REVENUE DEPARTMENT,
THE 27TH JANUARY, 1846.

APPOINTMENTS.

Mr. Henry William Deane to be Civil Commissioner in the lapsed Sikh States, on the North West Frontier.

Mr. John Panton Gubbins to be Magistrate and Collector of Moozuffernuggur, but to continue to officiate as Judge of Delhi.

Mr. Charles Gubbins to be Magistrate and Collector of Paneeput.

Mr. Charles George Hillersdon to be Joint Magistrate and Deputy Collector of Hissar, but to continue to officiate as Joint Magistrate and Deputy Collector of Saharunpore.

J. THORNTON,
Secy. to Govt. N. W. P.

No. 284 of 1846.

AGRA,
JUDICIAL DEPARTMENT,
THE 27TH JANUARY, 1846.

The Appointment in Orders of 3d instant, of Mohummud Motuqqy, Moonsiff of the 1st Division, to officiate as Sudder Ameen of Cawnpore, during the absence of Pundit Saligram, is cancelled.

A. SHAKESPEAR,
Asst. Secy. to the Govt. N. W. P.

No. 293 of 1846.

AGRA,
JUDICIAL AND REVENUE DEPARTMENT,
THE 27TH JANUARY, 1846.

The remaining portion of the leave of absence granted on the 6th ultimo to Mr. David Brooke Morrieson, is cancelled from the date on which he

assumed charge of the Commissionership of the Meerut Division.

A. SHAKESPEAR,
Asst. Secy. to Govt. N. W. P.

GENERAL ORDERS BY THE HON'BLE THE PRESIDENT OF THE COUNCIL OF INDIA IN COUNCIL.

FORT WILLIAM, 30 *h January*, 1846.

No. 45 of 1846.—The following paras. of a Military Letter No. 113, from the Hon'ble the Court of Directors to the Governor of Bengal, dated 26th November 1845, are published for general information:

Letter dated 26th July 1845, No. 115.

Transmit an application from the widow of the late Vety. Surgeon W. W. Barth, for pension from Lord Clive's Fund, and solicit instructions on the subject as the first claim of the kind that has been submitted.

16. The widows of Veterinary Surgeons who may not have completed 20 years Service are admissible as the widows of Lieutenants, and the widows of those who have completed that term of service, as the widows of Captains.

18. Veterinary Surgeons of our Service who are not otherwise entitled to retiring pension, are admissible to the benefits of Lord Clive's Fund as Lieutenants.

W. M. N. STURT, *Major*,
Offy. Secy. to the Govt. of India,
Mily. Dept.

FORT WILLIAM, 30*th January*, 1846.

No. 46 of 1846.—The Hon'ble the President in Council is pleased to make the following Promotions in the Ordnance Commissariat Department:

Sub-Conductor John Sinclair to be Conductor, ...
Acting Sub-Conductor James Ross to be Sub-Conductor, ...
Color Serjeant James Ward, of the 1st European Light Infantry, to be Acting Sub-Conductor, ...

} From the 5th December 1845, vice Conductor P. Bentley transferred to the Invalid Pension Establishment.

Erratum.

In the first line of para. 6 of the Hon'ble Court's Letter No. 21 of the 19th November 1845, published in General Order No. 35 of the 23d instant, for "Their Lordships have intimated, &c.," read "Their Lordships, the Lords of the Treasury, have intimated," &c. Order Books to be corrected accordingly.

W. M. N. STURT, *Major*,
Offy. Secy. to the Govt. of India,
Mily. Deptt.

NOTICE.

MEAN TIME was this day shewn to the Shipping in the River from the Semaphore Tower in the Fort, Two and a Half Seconds (2½s.) before Mean Noon.

GEORGE WARREN, *Lt.-Col.*,
Town Major.

Fort William, 2d February, 1846.

("PLUNDER OF CALCUTTA MAILS.")

GENERAL POST OFFICE NOTIFICATION.

NOTICE is hereby given, for general information, that the Calcutta Mails, of the 13th and 14th ultimo, were plundered during transit, between Umbala, and Ferozepore.

CHAS. CRICHTON,
Dy. Post Master Genl.

Fort William, General Post Office, The 10th January, 1846.

OVERLAND PRE-PAID LETTERS.

NOTICE.—With reference to the system of optional pre-payment of British Postage in India, upon Letters for places within the United Kingdom of Great Britain, which will come into operation on the 1st of the ensuing month of March, the following rates of Postage will be levied, namely,

Not exceeding ½ an ounce, 8 Annas,... (1 Shillings)
Above ½, and not exceeding 1 ounce, 1 Rupee, ... (2 Shillings)
Above 1, and not exceeding 2 ounces, 2 Rupees, ... (4 Shillings)
Above 2, and not exceeding 3 ounces, 3 Rupees, ... (6 Shillings)
And so on, increasing 1 Rupee,..... (2 Shillings) for every additional ounce, or fraction of the ounce.

As 5 ounces is the nearest integral of English weight to 12 Tolas, the maximum weight allowed for transmission by Dawk, it is indispensable that letters be not allowed to exceed that weight, to prevent the inconvenience of their being refused at the Post Office.

The option of pre-paying the British Postage is exclusively, limited to Letters transmitted in the Mails sent via Southampton, and such letters must bear the following superscription for the guidance of the Post Office Receivers, viz.

"BRITISH POSTAGE PRE-PAID,
"*Via Southampton.*"

Letters not for places, within the United Kingdom of Great Britain, or which may not require to pass through the English Post Office, to their ulterior destinations, will, as heretofore, be subject to Foreign Steamer, or Red Sea Postage, precisely at the same rates as those fixed for the levy of British pre-paid Postage.

British and Foreign Steamer, or Red Sea Postages, are exclusive of the India ordinary Inland Postage.

It is strongly recommended, both for the convenience of the individuals bringing the letters, and of the Receivers at the Post Office, that Letters intended to be pre-paid should be accompanied by separate receipts, or be entered separately from other descriptions of letters in the Sender's Dawk Receipt Books.

N. B.—These Rules, until further orders, are to apply only, to letters forwarded via Bombay, not to letters transmitted hence by the Steamers Bentinck and Hindostan.

WM. MOORE,
Deputy Post Master.

General Post Office, The 8th February, 1844.

IT is hereby notified that unless marked for particular Ships, all Letters received at the General Post Office between Monday the 26th January and Sunday the 1st February, both dates inclusive, were despatched by the undermentioned Vessels, which sailed from Calcutta on dates specified:

Letters received on dates from and to.	By what Ships despatched.	Bound to.	Remarks.
26th Jany. to 1st Feby.,	Gloriana, ...	Cape and London, ...	Left town on the 3d instant.
26th ditto to 1st ditto,..	Rob Roy, ...	Singapore and China,.....	Will sail in a day or two.
26th ditto to 1st ditto,...	Steamer Tenasserim, ...	Moulmein and Rangoon, ...	Will sail on the 10th instant.
26th ditto,.....	Water Witch,.....	Mauritius, ...	Left town on the 28th ultimo.
27th and 30th January,	Augusta, ...	Ditto, ...	Ditto on the 31st ditto.
31st ditto to 1st Feby.,...	Juliana, ...	Ditto, ...	Ditto on the 3d instant.

CHAS. CRICHTON, *Deputy Post Master General.*

Calcutta, General Post Office, 3d February, 1846.

GENERAL POST OFFICE NOTIFICATION.

Receipt of Letters, &c. at the General Post Office for delivery in Calcutta.

AS it appears that the Public are not generally aware that Letters and Parcels may be posted at the General Post Office for delivery in the City of Calcutta.—Notice is hereby given, that Letters, Papers or Parcels for delivery in Calcutta and the Suburbs, will be received at this Office on payment of Postage, between the hours of 10 A. M. and 2-30 P. M., and distributed the same day. Those brought after 2-30 P. M. will be delivered on the following day.

The following rate of Postage will be charged:

Letters not exceeding Quarter Tolas,	6 Pie.
Exceeding ¼ Tola, not exceeding one Tola, ...	1 Anna.
Account, Voucher, Law Papers, &c. not exceeding 3½ Tolas, ...	1 Anna.
Exceeding 3½ and not exceeding 6 Tolas, ...	2 „
Newspaper not exceeding 3½ Tolas,	1 „
Exceeding 3½ Tolas and not exceeding 6 Tolas, ...	2 „
Parcels not exceeding 50 Tolas,.....	3 „
Above 50 Tolas and not exceeding 100 Tolas, ...	6 „
Pamphlets, Books, &c. not exceeding 20 Tolas, ...	2 „
Above 20 Tolas and not exceeding 40 Tolas, ...	4 „

W. TAYLER,
Post Master General.

Calcutta, Genl. Post Office,
The 6th December, 1845.

GENERAL POST OFFICE NOTIFICATION.

AS the Apartments now occupied by the Post Master General at the General Post Office, will be required for the use of the Office, while the Building is undergoing repair, it is requested that any parties wishing to communicate personally with the Post Master General, will, until further notice, call at his private residence, No. 9, Camac Street.

W. TAYLER,
Post Master General.

Fort William, Genl. Post Office,
The 16th January, 1846.

GENERAL POST OFFICE NOTIFICATION.

Inward Overland Packet Signal.

WITH a view of meeting the wishes of the Community by expediting as far as possible, the delivery of Overland Letters, the following arrangements have been made, and are hereby notified for public information.

The moment the Overland Mail reaches this Office, a large black ball will be hoisted half-mast high, on the mast erected on the roof of the building.

When the Letters are stamped, sorted, registered and ready for delivery, the ball will be raised to the mast head.

Parties sending their own Peons with money for payment of the postage on "bearing covers," will of course receive them sooner than those who wait for their delivery by the Office Peons.

As the Mails usually arrive late in the afternoon the Office Peons can seldom go out for delivery before nightfall.

All those therefore, whether Agents or Individuals, who wish to receive their letters *during* the *night*, are requested to make some arrangement for their receipt and for the payment of postage charged, by *keeping in attendance* at their House or Office, when their Letters are *usually delivered* some person authorized and prepared to receive and pay for them without delay.

Parties experiencing any improper or unusual delay in the delivery of their Letters, are requested to communicate the particulars of the case without delay to the Post Master General.

W. TAYLER,
Post Master General.

Calcutta, Genl. Post Office,
The 17th December, 1845.

NOTA BENE.—In the event of the Inward Overland Mail at any time arriving at this Office late in the evening, a large Signal Lanthern, exhibiting a Coloured Light, will be hoisted instead of the Ball.

GENERAL POST OFFICE NOTIFICATION

Outward Overland Mail via Bombay.

THE Government of Bombay having appointed the 1st of March next, for the departure of the next Steamer therefrom, with a Mail for Suez—Notice accordingly is hereby given, for general information, that the latest safe date, for the transmission of letters and papers from Calcutta, which may be intended for conveyance by that opportunity, will be Wednesday the 18th proximo, and that the first set of the Overland Packets will be closed at, and despatched from this Office on Monday, the 16th idem. Letters and papers not specially superscribed by any particular route, will be forwarded via Marseilles, and thus be liable to the higher rate of postage.

CHAS. CRICHTON,
Deputy Post Master Genl.

Fort William, Genl. Post Office,
the 29th January, 1846.

GENERAL POST OFFICE NOTIFICATION.

EXPORT OVERLAND MAIL,

Per P. and O. Co.'s Steamer "Precursor," direct from Calcutta.

NOTICE is hereby given for general information, that the Mails for Suez, and the intermediate Ports, (Madras, Ceylon and Aden,) as well as for Hong Kong, Singapore and Penang, intended for transmission by the Peninsular and Oriental Company's Steam Vessel "Precursor," will be closed at this Office, on Saturday, the 7th proximo, and that an After Packet will be despatched hence on Sunday, the 8th idem, precisely at 1 P. M, with the chance of overtaking that Vessel.

W. TAYLER,
Post Master Genl.

Fort William, Genl. Post Office,
The 12th January, 1846.

GENERAL POST OFFICE NOTIFICATION.

IMPORT EXPRESS POSTAGE FROM BOMBAY.

WITH reference to the Notification issued by this Office, under date the 15th ultimo—Notice is hereby given for general information, that by orders of the Government of India, the Bombay General Post Office Notification of the 3d idem, fixing extra rates of Postage on Overland Letters and Papers transmitted thence to Calcutta by Express Mail; has been cancelled, and that the ordinary rates only, will, as heretofore, continue to be charged on covers, forwarded by the usual Import Overland Express from that Presidency.

W. TAYLER,
Post Master General.

Calcutta, Genl. Post Office,
the 31st October, 1845.

No. 368.

COAST OF CHITTAGONG.

NOTICE is hereby given, that the Light Vessel now stationed between the Patches on this Coast, in Lat. 21° 27′ N. and Long. 91° 45′ E., will be withdrawn on or about the 20th April next. It is expected, that the Light House on Kootubdeea Island will be lighted up in the beginning of next month, of which due notice will be given.

By order of the Offg. Superintendent of Marine,
JAS. SUTHERLAND,
Secretary.

Fort William,
Marine Supdt.'s Office,
the 24th January, 1846.

No. 509.

SOUTHERN CHANNEL LEADING INTO PENANG HARBOUR.

NOTICE is hereby given, that this Channel has been buoyed off during the past year, by Captain Congalton, of the H Co.'s Steamer "*Diana*," and may now be used with ease and safety if the following sailing directions by that Officer are attended to.

By order of the Officiating Superintendent of Marine,
JAS. SUTHERLAND,
Secretary.

Fort William,
The 31st January, 1846.

Vessels approaching the Island from the Southward intending to enter the Harbour of Penang, should be guided by the following directions:

1st. There are two lines of Beacons, those on the East side, five in number, painted white, in the form of a cross, and those on the West side, three in number, painted red, in the form of a triangle.

2d. The first or Southernmost white cross Beacon is visible from 3 to 4 miles bearing E. ¼ N. from the South end of Saddle Island and S. S. E. from the middle of Pulo Rymo, distance one mile.

3d. Vessels will be safe in working if they do not stand to the Eastward of the white cross Beacons.

4 h. The Southern red triangle Beacon is off the North end of Pulo Jerajah, and after having passed it, care must be taken to keep more on the East side of the Channel to avoid a small patch with 2¼ fathoms low water bearing nearly N. N. E. about ¼ of a mile.

5th. With this exception between the first and second red triangle Beacons, all vessels can safely work in if they never go to the Eastward of the white cross Beacons or to the West of the red triangle Beacons; each Beacon is placed on projecting spits of sand or mud in two fathoms low water spring tides.

(Sd.) S. CONGALTON,
Commander.

H. C. S. Diana,
Singapore, 28th Novr. 1845.

(True Copy,)
(Sd.) T. CHURCH.
Resident Councillor at Singapore.

(True Copy,)
JAS. SUTHERLAND.
Secretary.

Fort William,
Marine Supdt's Office,
The 31st January, 1846.

No. 445.

CARGADOS GARAJOS.

NOTICE TO MARINERS.

NOTICE is hereby given, that these Shoals are laid down in the Chart of Captain P. Heywood, R. N., first published in 1809, and since engraved with additions to 1830, considerably more than 20 miles to the Eastward of their true position as assigned to them by the Survey of H. M. S. "Leven," in 1825; Horsburgh's Chart, also first published in 1814, and since engraved with additions to 1833; in his Directory in Norries' Epitome latest edition, and verified by Captain Wall, of the H. C. Steamer "Tenasserim," on her recent examination.

2d. As Captain Heywood's Chart is usually bound up in the same volume with that of Horsburgh above referred to, and is on a much larger scale than the latter, it is very likely to be used by Commanders of Vessels, trading between this Port and the Mauritius, in the tracks of which the Cargados Garajos Shoals are, and to whom therefore this notice may be useful. Horsburgh's Chart in which they are correctly laid down, though on a very small scale, is probably the only one generally used by Ships, trading between England and India, which do not pass near the Shoals.

3d. It is not improbable that to the error in the Chart above alluded to, the loss of the "*Letitia*" may be attributed.

By order of the Officiating Superintendent of Marine,

JAS. SUTHERLAND,
Secretary.

Fort William,
the 29th January, 1846.

NOTIFICATION.

AN examination will be held early in April 1846, in the College of Fort William, for the purpose of filling up existing vacancies in the Secondary or Military Class of the Medical College. All candidates will be expected to possess an adequate knowledge of the Hindoostanee Language, to enable them to read and write it in the Persian or Devanagri character.

All Interpreters of Regiments and Battalions, will be requested through the Military Department, not to grant certificates of qualification to any candidate under the age of fifteen and above that of twenty years: and likewise to reject all who may not pass the prescribed ordeal with a sufficient degree of fluency and facility. Much disappointment, expense and inconvenience have already been experienced by lads from distant Stations being furnished with certificates, who were found on examination quite unqualified for admission, and it is with a view to prevent the recurrence of this that the above measure has been adopted.

Candidates for admission will be required to present themselves before the Secretary to the Medical College, at least three days prior to the day of examination in order that a proper descriptive roll may be prepared, for transmission to the Examiners of the College of Fort William.

All Students in the Military Class are amenable to the Articles of War and regularly enlisted as Soldiers.

No Candidate will be admitted to the School who is physically unfit for the duties of a Soldier.

By order of the Hon'ble the President and Council of Education,

FRED. J. MOUAT, M. D,
Secretary.

Council of Education,
The 1st January, 1846.

Court for the Relief of Insolvent Debtors at Calcutta.

THE matters of the Petition and Schedule (the same having been filed in Court) of

KISTNOCHUNDER CHUCKERBUTTY,

of Baug Bazar, in Calcutta, Brahmin, a Prisoner for debt in the Gaol of Calcutta, will be heard on Saturday, the 7th day of March next, at the hour of 11 o'Clock in the forenoon.

☞ "No Creditor will be allowed at the Hear-
"ing to oppose the discharge of a Prisoner unless
"he shall have given notice to the Chief Clerk,
"three clear days before the day of Hearing."

Office of Examiner, 29*th January,* 1846.

Mr. Gillanders, Atty.

Court for the Relief of Insolvent Debtors at Calcutta.

THE matters of the Petitions and Schedules (the same having been filed in Court,) of the Insolvent Prisoners hereinafter named are appointed to be heard

On Saturday, the 7th day of March 1846, at the hour of 11 o'Clock in the forenoon,

GEORGE WILLIAM SCOTT, of Bow Bazar, in Calcutta, a Clerk in the Office of the Master Attendant.

NILMONEY MULLICK, of Thuntunneah, in Calcutta, Merchant, late a Godown-keeper of J. A. Currie and Co.

☞ "No Creditor will be allowed at the Hear-
"ing to oppose the discharge of a Prisoner unless
"he shall have given notice to the Chief Clerk,
"three clear days before the day of Hearing."

Office of Examiner, 2*d February,* 1846.

No. 200.

NOTICE.

Abkarree. IT having been discovered, that Rum brought down from Distilleries to Calcutta for Exportation, at a certain strength as ascertained by average gauge of 10 per Cent. at this Office, has been afterwards passed as Ship's Stores at a lower proof, the discrepancy appearing to be occasioned by adulteration of the Spirit after its removal from this Office; it has been resolved that, instead of gauging 10 casks out of 100 as is now done in this Office; the whole despatch will in future be gauged and a copy of the Board's Gauger's Report of the quantity and per centage over proof of the Rum arriving here under Bond, will be forwarded to the Custom as a Check.

2. Parties interested in the Rum trade are accordingly hereby warned, that the Gauger at the Custom House will be instructed to allow no Rum, of which the strength does not correspond with that stated in the Board's Gauger's Report, to be exported without the Collector's special authority.

By order of the Board of Customs, Salt and Opium, the 28th January, 1846,

H. TORRENS,
Secretary.

NOTIFICATION.

FORT WILLIAM, OPIUM DEPARTMENT,

THE 30TH JANUARY, 1846.

NOTICE is hereby given, that on Monday, the 23d day of February, 1846, at the hour of Eleven o'Clock in the forenoon, will be put up to Sale at the Exchange Rooms at Calcutta, and sold by Public Auction, for Exportation by Sea, the undermentioned quantity of Opium, the Provision of 1844-45, subject to the following Conditions; viz.

Produce of Behar Agency, ...	Chests	2,200
Ditto of Benares ditto, ...	,,	800
Total Chests		3,000

CONDITIONS OF SALE.

1st.—The Opium will be sold for Exportation by Sea only, and no Certificate will be granted except to cover such Export

2d.—The Opium to be offered for Sale at an Upset Price of Rupees 400 per Chest, and to be all sold to the highest bidder above that price.

3d —If at the above Sale the entire quantity of 3 000 Chests shall not be sold, it shall subsequently be competent for the Board of Customs, Salt and Opium, to dispose of the lots which remain on hand at future Sales.

4th.—Each Lot to contain Five Chests.

5th.—A deposit in a Promissory Note for 1,000 Rupees per Lot or 200 Rupees per Chest, shall be made by the Purchaser in the Sale Room, and before the Lot is Registered in the Sale Book, and all such Promissory Notes shall be redeemed on the part of Purchasers at this Office by Sub-Treasurer's Receipts, or by substitution of other Public Securities of the Bengal Government, on or before 4 o'Clock of the afternoon of Friday, the 27th February 1846, or, on the other hand, failing such redemption by the time aforesaid, then the Lot or Lots for which no Sub-Treasurer's Receipts, or Deposit of other Public Securities as aforesaid shall have been delivered in, shall be re-sold at such time or times, and under such Conditions of Re-sale as the Board of Customs, Salt and Opium, shall see fit, and all losses and expences whatsoever attending such Re-sale, shall be borne and paid by the Defaulters, whilst any profit accruing from such Re-sale shall be forfeited to Government.

6th.—The Promissory Notes taken on the day of Sale, under the last mentioned Condition, if remaining unredeemed on the said 27th February 1846, will be placed in the hands of the Attorney to the Hon'ble Company for realization in such manner as to him shall seem fit.

7th —No Tender of Money, Sub-Treasurer's Receipts or Public Securities, on account of Opium, upon which the prescribed deposit may not have been made before 4 o'Clock of the 27th February will be afterwards accepted.

8th.—The Opium now advertised for Sale shall be paid for within one Calendar month from the day of Sale, that is to say, no Treasury Receipt will be accepted in payment after 4 P M. of Monday, the 23d March 1846, and in case any Lots of such Opium shall not be so paid for and adjusted, then the Cash Deposit of 1,000 Rupees per Lot or 200 Rupees per Chest, or any Public Securities that may have been deposited on account of such Lots or Chests shall be forfeited, and the Opium be disposed of on account of Government at such time and in such manner as the Board of Customs, Salt and Opium, shall think fit.

9th.—Purchasers taking out Certificates or Orders for the delivery of Opium, after making full payment as above prescribed, shall have the option of naming the number of Lots of their purchase, which they may desire to be included in each Certificate or Order, and it is to be clearly understood, that the Certificates or Orders so taken out shall be considered final, and not afterwards changeable for other Certificates or Orders authorizing the delivery of single Lots, or of a different number of Lots or Chests, whether more or less than the number of Lots or Chests originally required to be included in each Certificate or Order.

10th.—No Sub-Treasurer's Receipts, or Deposit of Public Securities, under the fifth of the present Conditions, will be received in this Office, except from the party recorded as the purchaser in the Sale Book, or his authorized Agent. The Receipt for such Deposit will be granted only in the name of such Purchaser, and the Public Securities deposited will be returned when the clearance has been made by the said Purchaser or his order.

11th —The Officer Superintending the Sale on the part of the Board of Customs, Salt and Opium, is empowered to reject at his discretion the bid of any individual, unless such individual shall, on demand, tender at the time, a Deposit either in Bank of Bengal Notes, Sub-Treasurer's Receipts, or other Government Securities, equal to One Thousand Rupees per Lot, (or Two Hundred Rupees per Chest,) on each Lot so bid for.

12th —The Purchaser of any Lot shall have the option of naming and purchasing in immediate succession any number of Lots of the same Agency Opium to the extent of Fifty Lots, and for the Lots so purchased the Purchaser shall Deposit 1,000 Rupees per Lot, and pay the same price per Chest as that for which he purchased his first Lot, provided always that there remain a sufficient number of Lots of that Opium to complete the said Fifty, but not otherwise.

13th.—In the event of any dispute or difference touching or concerning any matter or question arising out of the Sale of the Opium included in this Notification, or adjustment of the account thereof, the same shall and may be tried and decided in the Supreme Court of Judicature at Fort William in Bengal, and all and every Plea and Pleas to the jurisdiction of the said Supreme Court shall be waived.

14th.—The following Papers, together with samples of the Opium for Sale, will be exhibited for inspection on the day of Sale, or may be seen previously to that date, by application at the Office of the Secretary to the Board of Customs, Salt and Opium.

No. 1 —Certificate of the Opium now advertised for Sale.
No. 2.—Report of the Examination of such Opium.

15th.—The Public are hereby informed, that in providing the investment of the Behar and Benares Opium for the year 1844-45, the same precautions have been taken as those which have been observed during past years, to have the Drug procured and sent down in a pure state, to have only the prescribed quantity of leaves used in forming the cakes, and to have the due proportion of Opium put into each cake. An account of the weight of the Drug when packed at Behar and Benares, and a Statement of the average weight of Six Chests from each dispatch at Calcutta, may be seen on application at the Office of the Secretary to the Board of Customs, Salt and Opium.

16th.—Four Chests of Behar and Benares Opium, which have been reserved from the provision of the two preceding years, will be also shewn to the Purchasers on the day of Sale, to enable them to judge of the state of preservation in which the Drug has kept.

17th.—The Public are hereby informed, that *in addition to the quantity abovementioned*, the following quantities more or less of Behar and Benares Opium will be brought to Sale this year on or about the dates specified below :—

	Behar about Chests.	Benares about Chests.	Total about Chests.
On or about April 7th, ...	3,200	1,300	4,500
On or about May 17th.	2,200	800	3,000
On or about June 30th, ...	3,503	1,561	5,064
	8,903	3,661	12,564

18th.—Application having been made by the French Authorities for the 300 Chests of Opium deliverable to them, under the 6th Article of the Convention between Great Britain and France, dated 7th March 1815, in the proportions stated in the margin, it is hereby notified that in the event of the whole, or any portion of the Opium thus claimed by the French Government, not being cleared out within the limited period allowed for clearance, viz., one month from the date of the sale, such quantity of Opium (or any part thereof) as may remain uncleared, will be sold at the sale next ensuing the date of payment, or disposed of at a sale to be held expressly for that purpose.

January Sale, ...		95
February	,, ...	40
April	,, ...	85
May	,, ...	10
June	,, ...	70
Chests, ...		300

By Order of the Board of Customs, Salt and Opium,

H. TORRENS, *Secretary.*

COMMISSARIAT NOTICE.

SEALED Tenders will be received at the Presidency Executive Commissariat Office, until noon, the 14th February next, for the supply from the 1st May, 1846, of the undermentioned Articles for one, two, or three years. Tenders to be accompanied by a Cash Deposit, to the extent hereinafter noted, such deposit to be forfeited, in event of the party failing to lodge the required Security or to execute the necessary Contract Bond, as required by the 10th paragraph of the Notice.

Paragraph 1st.—For European Troops and Hospitals at Fort William, and Dum-Dum and Chinsurah, also on the march from any of the above to other Stations.

	Deposit.
Bread of Soojee (to be prepared at the Commissariat Bakery at Cooley Bazar, for which rent at 100 Rupees per month will be charged) Soojee and Flour,... Co.'s Rs.	500
Rice, Table, ... „	100
Salt, ... „	100
Sugar, ... „	100
Fire-wood, ... „	100
Coffee, ... „	500
Fowls, Chickens and Eggs, . „	100
Butter and Milk, ... „	100
Earthen Pots, ... „	50
Madeira, in quarts and pints } Co.'s Rs.	500
Port Wine, in quarts . . } or 200 Rs. for	
Brandy, in quarts . . . } each, if sepa-	
Gin, in quarts . . . . } rately Tender-	
Beer, in quarts and pints } ed for.	

2d.—For Cattle, &c., at Fort William, Dum-Dum, Barrackpore, &c.

Rice for Elephants, ... Co.'s Rs.	100
Gear for Elephants & Bullocks in detail (as per List to be seen at theCommissariat Office)	100

3rd. GENERAL

Boats or Bhurs for Shipping Stores, &c. . . . . Co.'s Rs.	100
Bazar Medicines for H. C. Dispensary and Hospitals, (agreeably to List that may be seen on application at the Commissariat Office)	500
Castor Oil, best cold drawn, in French quarts	500
Buffs and other Leather Military Accoutrements for Arsenal supply (agreeably to a List that may be inspected at the Commissariat Office)	500

4th.—Musters of any of the above Articles may be seen on application at the Commissariat Office.

5th.—Tenders to specify distinctly the rates per maund or Rupee, and to be superscribed on the Envelope "Tenders for," (as the Articles may be,) with the name of the Tendering party.

6th.—Separate Tenders are invited for each of the three periods mentioned in the 1st paragraph of this Notice.

7th.—Tenders only will be attended to that have the real names of Applicants, and no more than one Tender from any one party for the same article will be received.

8th—The amount of Security in Cash, or Company's Paper, required as Deposit, is 25 per cent. on the estimated amount of expenditure, limited however on Contracts for 1 year to 10,000 Rs., for 2 years 15,000, and for 3 years 50 per cent., limited in like manner to 20,000 Rupees.

9th.—No Public Carriage will be allowed; all contingent expences to be defrayed by Contractors whose Bills will be paid monthly on presentation with vouchers.

10.—Security to be lodged and Contract Bond executed, within 10 days after notice of the acceptance of Tender, by the Military Board shall have been given, in failure of which, the Deposit considered forfeited, as provided in the 1st paragraph of this Notice, and the next lowest Tender accepted, in likewise the Deposits on rejected Tenders will be returned, so soon as the accepted Contracts shall have been duly executed.

11th.—Any Article of supply objected to by the Receiving or Inspecting Officer shall be submitted in the usual manner to a Committee of Survey, whose decision shall be final in all cases, except of Hospital Supplies, when the decision of the Superintending Surgeon or Medical Board shall be final. Three such rejections in the course of any one month or (30) thirty consecutive days, will subject the Contractor to a fine not exceeding (for any one Article,) 100 Rs. at the discretion of the Commissariat Officer. Five such rejections within the same time will be considered a failure of Contract, and the Commissariat Officer shall then be at liberty to cancel the Contract, the Security in such case being wholly and entirely forfeited to Government.

12th—As Government Servants are strictly prohibited from holding or participating in Contracts, Parties Tendering are cautioned against forming any such connexion with the Commissariat Office Establishment or Servants of the Department. If such be at any time discovered to exist the Contract shall be considered annulled and the Security forfeited to Government.

13th.—It is to be distinctly understood, that any infringement of any of the Articles of Agreement will subject Contractors to the total forfeiture of Security, and also if deemed necessary to the Contract being cancelled.

14th.—Every Tender to be accompanied by a printed or manuscrpit copy of this Advertisement, signed by the Tendering Party, which shall be held as an acknowledgment that the party has agreed to the several Conditions specified in this Advertisement, and no Tenders, deficient in this respect, will be attended to.

15th.—The Tenders will be opened by the Commissariat Officer at noon, on Monday, the 16th day of February, when parties are invited to attend.

JAS. RAMSAY,
Assistant Commissary General.

FORT WILLIAM,
Commissariat Office,
29th Dec., 1845.

SUPPLY OF TANNED LEATHER, ARMY ACCOUTREMENTS, &c., FOR THE BOMBAY PRESIDENCY FOR A PERIOD OF 5 OR 7 YEARS.

NOTICE

IS hereby given, that Sealed Tenders will be received at this Office until 2 P. M., on 1st May 1846, for a Contract for supplying Tanned Leather, Army Accoutrements, &c., to the Grand

Arsenal at Bombay, for the use of the several Corps of Her Majesty's and the East India Company's Service, for the term of 5 or 7 years, commencing 12 months from the date of the acceptance of the Tender.

Persons desirous of Tendering for the above Contract, may on application in person or by letter to this Office from 10 A. M. until 5 P. M., obtain daily (Sundays excepted), a list of the several articles and such other information relating thereto as may be required. The Musters may be inspected at the Grand Arsenal Bombay.

The Tenders should specify both in words and figures the prices of each article of equipment in the list above adverted to, at which the Tenderers would undertake the Contract, subject to the following Conditions, viz.

1st. All the articles are to be of the best quality, and equal to the Musters lodged in the Grand Arsenal, and shall also be subject to the approval of any Committee that may be appointed by Government to examine the same.

2d. The Contractor will be required to keep up the established* proportion of Army Accoutrements and to comply with all demands for the articles included in the list abovementioned, and in such number and at such time and place as may be ordered by the Military Board, or indicated in the supply notes, and in failure thereof the supplies or such other articles as may be required in lieu will be obtained at his risk and loss, and in all such cases an advance of Rupees (30) Thiry per cent. or a fine of Rupees (500) Five Hundred, at the option of Government, will be levied as liquidated damages for each and every such breach of Contract as often as the same may occur.

* The established proportion of the principal articles may be estimated at present as follows:
60 Setts of Horse Artillery Harness, complete, for a team of 6 Horses.
125 Saddles, Horse Artillery.
500 Ditto Hussar.
80000 Musket Pouches.
5000 Fuzil ditto.
300 Setts of Rifle Accoutrements, complete.
300 Sabretaches
80000 Scabbards, Bayonet.
6000 Ditto Fuzil.
800 Ditto Swords, Drummer.
200 Ditto, Serjeants or Havildar.
1000 Ditto Swords, Foot Artillery.

3d. The supplies so required are to be delivered at the Grand Arsenal at Bombay excepting the articles Knapsacks, which latter are to be delivered to Corps at their respective Head Quarter Stations, wherever located, within the period of 4 months from the receipt of each periodical half yearly or other demand for the same, free from any charge for carriage.

4th. The Contractor will be required to receive from the Arsenal at Bombay such Iron work fittings for Harness or Saddlery, and also such Saddle Trees as may be disposable, paying at the rate of 30 Rupees per every cwt. of the former, and (5) Five Rupees per each of the latter article.

5th. The Contractor shall be at liberty to Tender from time to time for receipt into the Grand Arsenal all such Stores as are shewn in the list to such extent as may be required, to complete the stock established by Government to be kept up at the Grand Arsenal.

6th. Every person submitting a Tender will be required to lodge with it the sum of Rupees (2000) Two Thousand, which sum will be forfeited in the event of delay, evasion or refusal to execute the necessary Deed of Contract; should his offer be accepted, he must be prepared to add thereto a further sum of Rupees (18000) Eighteen Thousand in Cash or Government Paper, which also will be held as Security for the due performance of the engagement.

7th. The Tenders will be opened at the time mentioned in the notice, and in presence of the parties concerned, or of such as may be in attendance, but none can be recorded that are not accompanied by the requisite deposit.

8th. The Annual Outlay on account of this Contract is estimated at Rupees 50590 Fifty Thousand Five Hundred and Ninety, or thereabouts.

9th. No reason will be assigned for the rejection of any Tender.

10th. It is to be understood by all parties Tendering for this Contract that the Accoutrements and all other articles to be supplied under it are to be manufactured at Bombay.

(Signed) J. H. DUNSTERVILLE, *Coll*,
Commissary General.

Bombay,
Comy. General's Office.

NOTE.—With referrence to the above, a Schedule of the Articles may be seen on application to the undersigned, who will also be prepared to receive Tenders for transmission to Bombay up to the 15th April 1846.

JAMES RAMSAY,
Asst. Comy. Genl.

Fort William, Commissariat Office,
5th January, 1846.

NOTICE is hereby given, that 295 Pigs of Irons, without mark, were recovered from a wrecked boat, and are now deposited in the custody of the Nazir of this Court, and will be sold on behalf of Government should no lawful claimant appear within one month from the date hereof.

THOS. YOUNG,
Offg. Magistrate.

Monghyr, Fouzdary Adawlut,
the 3d January, 1846.

WANTED,

A Treasurer in the Office of the Collectorate of Nuddea, unexceptionable Security to the amount of Company's Rupees 35,000 will be required, monthly Salary 40 Rs.

D. J. MONEY,
Collector.

Zillah Nuddea, Collector's Office,
the 27th January, 1846.

NOTICE is hereby given, that Sundry Effects, the property of the late Mr. G. F. Paxton, late an Assistant Overseer on the Benares Road, are under the Seal of this Court, and will be delivered to any one legally authorized to receive the same.

ROBERT FORBES,
Judge.

Civil Court, Zillah Behar,
the 21st January, 1846.

NOTICE is hereby given that under Section VI. Act I. of 1845, that the undermentioned Estates in Zillah Sn. Dn. Cuttack Pooree, will be put to public and unreserved Sale at the Collector's Office of that District, on Monday the 16th February 1846, corresponding with 7th Fagoon 1253, Umlee, for Arrears of Abkarree Revenue and other demands which by the Regulation and Acts in force are directed to be realized in the same manner as arrears of Revenue due on the 20th January 1846.

No. of Class.	Class of Mehal.	No. of Mehal on the District Rent Roll or Register.	Name of Mehal.	Recorded Proprietor.	Sudder Jummah.	By Balance due on the 20th day of January 1846.	Remarks.
4	Estate to be sold for Arrears due on account of other Estates, ...	,,	14 Beegahs of Tunkee Land in Sasun Bur Nursingpoor, Pergunnah Rahang,..... 18 Beegahs, 19 Goonts, 14 Biswa of Tunkee Land in Mouzah Nuntuk, Pergunnah ditto, ...	Bhikarree Mahapatur,	6 5 10¾	274 1 0½	The Rights and Interests of Bhikaree Mahapatur, security for Munee Sahoo Pottadar of Ganjah in the Tunkee Lands described in column 4 to be sold.

Sn. Dn. Zillah Cuttack, Collrs. Office, Pooree, the 22d January 1846.

R. B. GARRETT, *Colector.*

NOTICE is hereby given, that the Government Share in the undermentioned Estate in Zillah 24-Pergunnahs, will be put to Public Sale at the Collector's Cutcherry of that District, on Thursday the 5th day of March 1846, corresponding with 23rd Falgoon 1252, B. S., under special orders of Government.

Class of Mehals.	Lot No.	No. of the Mehal in the District Rent Roll or Register.	Name of Mehal.	Recorded Proprietor.	Sudder Jumma of the entire Estate.	Share of Government in the Estate proposed to be sold.	Remarks.
Permanently Settled Estate, ...	... 1 ...	451	Lot Coomeermorah, &c., Kismut, Pergunnah Balia, ...	Darkanauth Baboo, &c,.....	10119 10 5	As. Gs. 0 3 4	This Estate is now under partition and the Right and Interest of Government (that is a 3 annas 4 gundahs Share of the Estate) will be sold to the highest bidder. This Share is now let in farm to one Nimcoomary Bibee, at an Annual Jumma of Rs. 2123-14-10 for a term of 12 years commencing from 1248 B. S. to 1259. and the right of the farmer will of course hold good during the currency of her lease.

Collector's Cutcherry, 24-Pergunnahs, the 26th January, 1846.

— E. E.

J. H. YOUNG, *Acting Collector.*

NOTICE is hereby given under Section VI. Act I. of 1845, that the undermentioned Estates in Zillah East Burdwan, will be put up to public and unreserved Sale at the Collector's Office of that District, on Thursday the 26th February 1846, for Arrears of Revenue and other demands which by the Regulation and Acts in force are directed to be realized in the same manner as Arrears of Revenue due on the 31st August 1845.

Number of Class.	Class of Mehals.	Number of the Mehals on the District Rent Roll or Register.	Name of Mehals.	Recorded Proprietors.	Sudder Jumma.	Balance due.	Remarks.
VI.	Estates to be sold on account of demand realizable in the same manner as Arrears of Revenue.	"	An alleged Lakraje Tank "Bamna," (3 Bs.) purchased by public auction situated on the West of Maragram in Thannah and Chouke Cutwah Pb. Dheyah and South of the Road 12 B. 8 C. of cultivated Lands, comprizing the South of East and West Banks of the above named Tank, ... 8 Bs. of cultivated Lands, situated on the South field of Radhamohunpore, in Pb. Dheyah and South of the Dwelling-house of Amatun Mullick, in the field of Shoorah Cardee, ... 4 Bs. of ditto, situated on the West field of the said village and South of the Land of Dossee Mullick, East of the Land of Soolochun Bhuttacharjee, and North of the Land of Buktar Sikh, ... 4 Bs of ditto. situated on the North of the Chota Tank and West of Beua Tank, viz. 2 Bs. Salee. 2 Bs. Soona Lands, ... 5 As 6 G. 2 C. 2 Kt. share of a Mangoe Garden, containing 22 Mangoe Trees, situated on the North of Radhamohunpore, ... 5 As. 6 G. 2 C. 2 Kt. share of a Tank, (1 Bh.,) situated on the South of the Dwelling-house of Rewaz Sikh, in the said village, 5 As. 6 G. 2 C. 2 Kt. share of 16 B. of Land, Garden and Tank, of Radhamohunjee Tacoor, possessed by Rashmonee Debba, its Jumma is 16 Sa. Rs. and profit 32 Rs, ...	Ramconoy Uddeecarry, Surety,	"	532 0 0	The sale of these properties is ordered to be conducted by the Magistrate of this District, for the realization of Government Revenue of Ferry Ghaut in default of Revd. Carey. These Estates were sold in the 1st sale of 22d December 1845, but the purchase not having paid the sale price within the prescribed period of 30 days will be resold.
			Putnee Talook Lot Tajpore, Pb. Nulhee, in Thannah Gangoorce Choukee Silamabad, Sudder Jumma 350, ...	Untram Roy, Surety, ...	350 0 0	625 0 0	Ditto in default of Tylokenoth Chatterjee.

Burdwan Collectorate, the 30th January, 1846.

A. PIGOU, *Esq. the powers of Dy. Collector, in charge.*

REPORT

Shewing the smallest depth of Water in the Bhaugiruttee, Jellinghee and Matabangah Rivers on the 23d January, 1846.

Names of Rivers.	*Smallest depth of water.* feet.	ins.	*Where Shallowest.*	*Remarks.*
Bhaugiruttee River.				
At its entrance,	3	6		
Below the entrance,	3	4		
From thence to Juggernauthpore,	3	3	At Ramdeeahrah.	Since last Report, the channel of this River at Futtoollahpore, has been deepened by the construction of Bandahls, from 3 feet to 3 feet 4 inches, and at Puttanparrah, from 2 feet 9 inches to 3 feet 6 inches.
From Juggernauthpore to Jungypore,	2	7	,, Gowreesunkerpore.	
	2	7	Above Sooty.	
	3	4	At Futtoollahpore.	
	2	9	,, Noorpore.	
From Jungypore to Sadduckbaugh,	2	7	,, Dufferpore.	
	2	7	Below Rampore.	
	2	7	At Gonespore.	
	2	7	,, Meerpore.	
From Sadduckbaugh to Berhampore,	2	9	Below Ahmaneegunge.	
	3	6	At Puttanparrah.	
	3	0	,, Berhampore.	
From Berhampore to Cutwa,	2	8	,, Juggernauthpore.	
	2	9	,, Seedkhallee.	
	2	8	Above Koomarpore.	
	2	9	At Mayleeny.	
	2	9	,, Cadeolly.	
And from Cutwa to Nuddeah,	2	11	,, Augurdeep.	
	2	9	,, Nitchendeepore.	
	2	11	,, Surreesah.	
Jellinghee River.				
At its entrance,	0	0		
From thence to Bausemarree,	0	0	.....	Closed.
From Bausemarree to Teeahkuttah,	0	0		
From Teeahkuttah to Sonatullah,	1	9	At Shanugghur.	
	1	10	,, Buahrbandah.	
	1	10	,, Sonatullah.	
And from Soonatullah to Moisgunge,	1	10	,, Kalleenugghur.	
	2	9	,, Gwarree.	
Matabangah River.				
At its entrance,	0	0		
From thence to Haut Boleah,	0	0	.....	Closed.
From Haut Boleah to Katchikattah,	0	0		
From Katchikattah to Kishengunge,	1	5	At Malsadah.	
	1	6	,, Govindpore.	
And from Kishengunge to Seebpore,	1	10	,, Sonagattah.	
	2	0	,, Koonsheemorah.	

C. L. SPITTA, *Lieut.*,
Offg. Superintendent Nuddeah Rivers.

Sausoore, the 29th January, 1846.

NOTICE.

ABOUT Fifty Maunds of Coal having been taken out of the River Ganges, in the neighbourhood of Chuck Muhana, Mouzah Shekworpore, Pergunnah Jerroa, in the Thanah of Hadjeepore—Notice is hereby given, that unless claimed, they will be sold to the highest bidder, in one month from this date.

T. C. TROTTER,
Magistrate.

Tirhoot Magistracy, the 26th January, 1846.

NOTIFICATION OF THE SUDDER BOARD OF REVENUE, N. W. PROVINCES.

REVENUE. NOTICE is hereby given, that the existing lease of the Pokree and Dhanpoor Mines in Gurhwal, will expire on April 30th, 1846. Capitalists, who may wish to engage in working them, must apply to the Commissioner of Kumaon at Almorah, or to the Sudder Board of Revenue at Agra, on or before April 1st next.

By order of the Sudder Board of Revenue, N. W. Provinces,

G. C. BARNES,
Offg. Secretary.

Agra, the 16th January, 1846.

NOTICE.

THE Partnership hitherto existing between the undersigned under the Firm of Cracroft, Fraser and Co., was dissolved on the 1st ultimo.

All communications relative to the late Firm to be addressed to Mr. F. R. Fraser.

Signed { F. R. FRASER,
J. MURRAY.

23d January, 1846.

BENGAL MARINERS' AND GENERAL WIDOWS' FUND,

Under the Patronage of Government.

STATEMENT OF THE FUND.

RECEIPTS.

By Balance per Account Current closed 30th December 1844,...		3,19,218	4	6	
„ Received Donation from Government from 1st January to the 31st December 1845, 12 months, at Co.'s Rupees 522-8 per month, ...		6,270	0	0	
„ Received Interest on Government Loans and Securities, &c.,		15,049	11	1	
„ Received from one old Member, his Yearly Subscription in the Second Class, ...		120	0	0	
„ Received Premiums on Registry of Children, ...		80	0	0	
					3,40,737 15 7

DISBURSEMENTS.

To paid Pensions in India from 1st January to the 31st December 1845, as follows:

Pensions 1st Class.					
52 Widows, ... 75 Children, ... 30 Orphans, ...	.....	10,905	7	8	
Pensions 2nd Class.					
15 Widows, ... 13 Children, ... 7 Orphans, ...	.....	2,850	4	9	
Pensions 3rd Class.					
4 Widows, ... 4 Children, ...	.....	334	13	9	
					14,090 10 2
To paid Pensions in London from 1st July 1844 to the 30th June 1845, per Account Current rendered by the Agent, dated 7th July 1845,.....					4,064 4 10
To Contingencies, Advertisements, &c., ...					37 6 9
To Establishment and Management from 1st January to the 31st December 1845, including Sircars, Peons, &c., ...					1,560 0 0
					19,752 5 9
					Company's Rupees..... 320,985 9 10

INVESTED.

Funded in Government Loans deposited with the Government Agent.

33 Second 5 per cent. Notes of 1825-26, ...	Sa. Rs.	2,22,200	0	0	or Co.'s Rs.	2,37,013	5	4
15 Third 4 per cent. Notes of 1832-33, ...	„	29,100	0	0	„ „	31,040	0	0
13 Fourth 4 per cent Notes of 1835-36, ...					„	36,000	0	0
						3,04,053	5	4

With the Acting Secretaries.

6 Four per cent. Notes of 1835-36 and 1842-43, ...	Co.'s Rs.	6,500	0	0				
4 Ditto ditto of 1832-33 Sa. Rs. 4,200,	„	4,480	0	0				
						10,980	0	0
								3,15,033 5 4
P. C. Leckie, Agent in London, Balance in his hands, ...								4,028 2 5
Cash in hands,.....								1,924 2 1
								Company's Rupees..... 3,20,985 9 10

E. E.
FRASER, McDONALD & Co.,
Acting Secretaries.

CALCUTTA,
31st December, 1845.

Incumbents on the Fund, 31st December 1845.

98 Widows, 105 Children and 46 Orphans, receiving Pension at Company's Rupees 1,536 per month, or Company's Rupees 18,456 per annum.

INDIA GENERAL STEAM NAVIGATION COMPANY.

IN pursuance of the Resolution passed at the last General Meeting, the Shareholders are requested to remit to the undersigned the *fourth* Instalment on their Shares, at the rate of One Hundred Rupees a Share.

By order of the Directors,

A. G. MACKENZIE,
Mang. Dr. & Secy. I. G. S. N. C.

Calcutta, 23d January, 1846.

NOTICE.

MR. G. J. WALLACE was admitted a Partner in our Firm on the 1st January, instant.

GIBSON & CO.

Calcutta, 26th January, 1846.

With reference to the above Advertisement, Notice is hereby given, that with the view of adjusting all matters of the Firm pending prior to the formation of new Partnership, we have made over the Outstanding Debts due to us up to the 31st December 1845, to Messrs. Smith, Huffnagle and Balfour, for realization.

GIBSON & CO.

Calcutta, 26th January, 1846.

SHERIFF'S OFFICE,
4TH FEBRUARY, 1846.

NOTICE is hereby given, that a Sessions of Oyer and Terminer and Gaol Delivery, and also an Admiralty Sessions, will be holden by the Supreme Court of Judicature at Fort William in Bengal, for the Town of Calcutta and Factory of Fort William, and the places subordinate thereto, at the Court House, in the said Town of Calcutta, on Monday, the Second day of March next, at 12 o'Clock at Noon.

J. P. McKILLIGIN, *Sheriff.*

The Court will open on the First day of the Sessions at 12 o'Clock at noon, and upon each succeeding day precisely at 11 o'Clock in the forenoon, of which all persons are required to take notice.

J. P. McKILLIGIN, *Sheriff.*

সরিফ আফিষ ৪ ফিবরেল ১৮৪৬ সাল।

সমাচার দেওয়া যাইতেছে যে আগামি ২ মার্চ সোমবার দুই প্রহরের সময় শহর কলিকাতার কোর্ট উলিয়েমের এবং তাহার অন্তঃপাতি যে সকল স্থান তন্নিমিত্তে বঙ্গদেশের কোর্ট উলিয়েমের সুপ্রেম কোর্ট আপন আদালত ঘরে ওএরটরমিনের এবং এডমিরেল্টী অর্থাৎ মহাসমুদ্র সম্পর্কীয় মকদ্দমা নিষ্পত্য জন্য এক শেশীয়ান অর্থাৎ মিছিল করিবেন।

J. P. McKILLIGIN, *Sheriff.*

এই শেশীয়ান জতকাল পর্য্যন্ত বসিবেক তাহার প্রথম দিবস দুই প্রহরের সময় তাহার পর প্রতি দিবস এগারো ঘণ্টার সময় বসিবেক এবিষয় সকলে স্মরণ রাখুন।

J. P. McKILLIGIN, *Sheriff.*

LOST,

THE First Halves of the following Bank of Bengal Notes, No. 5654 for Rs. 100, Nos. 6139 and 7657 for 50 Rs. each, No. 10568 for 20 Rs., Nos. 12442 and 14122 of 16 Rs. each, and No. 31241 for 10 Rs., in transit to Monghyr on the 3d ultimo, due notice has been given at the Bank.

LOST,

SECOND Half of a Bank of Bengal Note, No. 21092, for Co.'s Rs. 20, property of Bhubunchunder Bose.

EDUCATION.

A LADY accustomed to the Tuition of Children, would be happy to engage herself as Governess in a family. Reference is permitted to be made to Mr. Huttmann, Military Orphan Press, Calcutta.

This Day is Published,
(Oct. 8, 1845.)

And for Sale at the Bengal Military Orphan Press,

Folio Foolscap—pp. 214—Price 10 Rs.

ARTICLES
OF
WAR,
IN
ENGLISH, PERSIAN AND HINDOSTANEE;
THE LATTER IN
The Devunaguree and English Letter.

ضوابط عسکر انگریز

अंगरेजी फौज के आईन।

Translated and Printed by Order of the Right Honorable the Governor General in Council.

G H. HUTTMANN, *Supt.*

Just Published,
(Jany. 23, 1846,)

And for Sale at the Bengal Military Orphan Press,

REPORTS OF CASES
DETERMINED IN THE
Court of Sudder Dewanny Adawlut,
With an Index to the Principal Matters.

Vol. VII.—Part IV—Containing Cases of 1844.

Royal 8vo.—Price 4 Rs.

CALCUTTA:—Printed and Published by G. H. Huttmann, at the Bengal Military Orphan Press, No. 1, Mangoe Lane.

SUPPLEMENT TO

The Calcutta Gazette.

Published by Authority.

WEDNESDAY, FEBRUARY 4, 1846.

FORT WILLIAM,
HOME DEPARTMENT,
LEGISLATIVE,
THE 31ST JANUARY, 1846.

The following Extract from the proceedings of the Hon'ble the President of the Council of India in Council, in the Legislative branch of the Home Department, under date the 31st January 1846, is published for general information:

Read a second time the Draft of a proposed Act dated the 24th May 1845, and published in the Calcutta Gazette of the 28th May 1845, for the more convenient administration of the Government of the Country called the Bhuttee Territory.

Resolution.—The Hon'ble the President in Council resolves, that the following Amended Draft on the subject, be published for general information.

ACT No. —— OF 1846.

An Act for the more convenient administration of the Government of the Country called the Bhuttee Territory.

Whereas much inconvenience has resulted from maintaining as a part of the Delhi Division the large and thinly peopled tract of Country called the Bhuttee Territory, extending from the borders of the Hissar District to the Ghana or Sutlege:

I. It is hereby enacted, that from and after the [redacted] of 1846, the provisions of Regulation V. of 1832 of the Bengal Code, shall cease to have effect in the said Bhuttee Territory, consisting of the following Pergunnahs:

Durbah.
Sirsa.
Raneeah.
Goodah.
Mullout.
Wuttoo.

II. And it is hereby enacted, that from and after the said day the administration of Civil and Criminal Justice, the Superintendence of the Police, and the Collection and Superintendence of the Revenues of every description within the said Territory shall vest in such Agent as the Governor General of India in Council shall appoint, and shall be exercised by the said Agent with the aid of such Assistants as shall be appointed by the said Governor General of India in Council.

III. And it is hereby enacted, that it shall be competent to the said Governor General of India in Council to prescribe such Rules as he may deem proper for the guidance of the Agent aforesaid, and of all the Officers subordinate to his controul and authority, in all Judicial and Revenue proceedings, and to determine to what extent the decision of the Agent in Civil suits shall be final, and in what suits an appeal shall lie to the Sudder Dewanny Adawlut, and to define the authority to be exercised by the Agent in Criminal trials and what cases he shall submit to the decision of the Nizamut Adawlut.

IV. And it is hereby enacted, that upon the receipt of any Criminal trials referred by the Agent under the Rules which may be hereafter prescribed by the said Governor General of India in Council, the Nizamut Adawlut, shall proceed to pass a final judgment or such other order as may, after mature consideration, seem to the Court requisite and proper and in conformity with the prescribed rules.

V. And it is hereby enacted, that upon the receipt of any appeal from a decree of the Agent duly preferred under the Rules to be prescribed as aforesaid, the Court of Sudder Dewanny Adawlut shall proceed to try and determine it as to them may seem right and proper and in conformity with the prescribed rules.

Ordered, that the Draft Act be reconsidered at the first meeting of the Legislative Council of India after the 31st day of March next.

G. A. BUSHBY,
Secy. to the Govt. of India.

No. 190.

ORDERS BY THE HON'BLE THE DEPUTY GOVERNOR OF BENGAL.

APPOINTMENTS.

THE 10TH JANUARY, 1846.

Captain J. J. R. Bowman, 2d Assistant Master Attendant, to officiate as 1st Assistant Master Attendant.

Captain E. Onslow, Harbour Master, to officiate as 2d Assistant Master Attendant.

Mr. W. Little, Deputy Harbour Master, to officiate as Harbour Master.

Mr. B. Ducasse, 1st Assistant Harbour Master, to officiate as Deputy Harbour Master.

THE 3D FEBRUARY, 1846.

Mr. H. R. Alexander to officiate as Superintendent of the Sulkea Salt Golahs. Mr. G. F. Cockburn, Magistrate of Howrah, will take charge of the Golahs, in addition to his own duties, until Mr. Alexander's arrival.

Mr. W. H. Elliott to officiate as Joint Magistrate and Deputy Collector of Chumparun.

THE 4TH FEBRUARY, 1846.

Mr. D. R. McDonald to be an Abkarry Superintendent of the 2d Class in the 2d or Dacca Division.

Mr. F. B. Kemp and Moonshee Moneeroddeen, to be Members of the Ferry Fund Committee at Chittagong.

LEAVE OF ABSENCE.

THE 28TH JANUARY, 1846.

Mr. W. T. Taylor, Collector of Purneah, for two months, under Medical Certificate, in extension of the leave of absence granted to him on the 19th November last.

THE 4TH FEBRUARY, 1846.

Mr. T. Sandys, Collector of Patna, for one month, under Section XII. of the Amended Absentee Rules, in extension of the leave granted to him under Orders of the 19th November last.

NOTIFICATIONS.

THE 4TH FEBRUARY, 1846.

Mr. T. Bruce, late Officiating Civil and Sessions Judge of Nuddea, made over charge of the current duties of that office to the Principal Sudder Ameen on the 29th ultimo.

Mr. H. Swetenham, Civil and Sessions Judge of Dacca, resumed charge of his office on the 26th ultimo.

Mr. G. W. Battye, Officiating Civil and Sessions Judge of Mymensing, assumed charge of his office on the 28th ultimo.

Under the Orders of 13th ultimo, Civil Assistant Surgeon Mr. C. B. Eatwell, made over Medical charge of the Civil Station of Pubna, to Mr. E. J. Lazarus on the 23d idem.

Mr. T. Hastings, Civil Assistant Surgeon of Monghyr, resumed charge of the Medical duties of that Station on the 27th ultimo from Mr. Assistant Surgeon Squire.

ERRATUM.

In the Calcutta Gazette of the 21st January 1846, *For* Moulavie Syed Wahid Alli Khan, Principal Sudder Ameen of Moorshedabad, promoted to the 1st Grade, *Read* Moulavie Syed Abdool Wahid Khan, &c.

By order of the Hon'ble the Deputy Governor of Bengal,

FRED. JAS. HALLIDAY,
Secy. to the Govt. of Bengal.

G. H. Huttmann, Bengal Military Orphan Press.

Numb. 11. [141]

The Calcutta Gazette.

Published by Authority.

☞ *It is requested that Government Notifications for the Calcutta Gazette, of any length, may be sent to the Press by Noon of Tuesdays and Fridays; and those of a few lines only, before 5 P. M. of those days.*

SATURDAY, FEBRUARY 7, 1846.

No. 188 of 1846.

NOTIFICATION.

FOREIGN DEPARTMENT,

Ferozepore,

THE 26TH JANUARY, 1846.

The Governor General has been pleased to appoint Lieutenant R. J. Meade, 65th Regiment Native Infantry, 2d in Command of the 6th Infantry Regiment, Scindiah's Contingent, vice Lieutenant Robertson, whose services are placed at the disposal of His Excellency the Commander in Chief at his own request.

F. CURRIE,

Secy. to the Govt. of India,
with the Govr. General.

No. 191.

NOTIFICATION.

FOREIGN DEPARTMENT,

Ferozepore,

THE 26TH JANUARY, 1846.

The unexpired portion of the leave granted to Lieutenant R. H. Sale, 2d in Command of the 2d Cavalry, Scindiah's Contingent, has been cancelled from the 10th December 1845.

F. CURRIE,

Secretary to the Govt. of India,
with the Governor General.

GENERAL ORDERS BY THE RIGHT HON'BLE THE GOVERNOR GENERAL OF INDIA.

CAMP FEROZEPORE, *27th January*, 1846.

Lieutenant R. J. Meade, of the 65th Regiment N. I., was appointed in the Foreign Department with the Governor General, on the 26th instant, to be Second in Command of the 6th Infantry Regiment Scindiah's Contingent, vice Lieutenant H. L. Robertson, of the 65th N. I., whose services were, at his own request, placed at the disposal of His Excellency the Commander in Chief.

J. STUART, *Lt.-Col.*,
Secy. to the Govt. of India, Mily. Dept.,
with the Govr. Genl.

CAMP FEROZEPORE, *27th January*, 1846.

In continuation of General Orders of the 24th instant, the Right Hon'ble the Governor General is pleased to direct that, in addition to the 150 men to be drafted from each of the 74 Regiments of Native Infantry, the Khelat-i-Ghilzie Regiment included, to form the 18 Depôt Battalions, the Officers appointed to Command those Battalions shall raise 50 Recruits for every 2 Depôt Companies. These Recruits will be avowedly enlisted for the Regiments from which the Depôt Companies, to which they are to be added, are drawn.

J. STUART, *Lt.-Col.*,
Secy. to the Govt. of India, Mily. Dept.,
with the Govr. Genl.

FORT WILLIAM,

HOME DEPARTMENT,

LEGISLATIVE,

THE 31ST JANUARY, 1846.

The following Extract from the proceedings of the Hon'ble the President of the Council of India in Council, in the Legislative branch of the Home Department, under date the 31st January 1846, is published for general information:

Read a second time the Draft of a proposed Act dated the 24th May 1845, and published in the Calcutta Gazette of the 28th May 1845, for the more convenient administration of the Government of the Country called the Bhuttee Territory.

Resolution.—The Hon'ble the President in Council resolves, that the following Amended Draft on the subject, be published for general information.

ACT No. —— OF 1846.

An Act for the more convenient administration of the Government of the Country called the Bhuttee Territory.

Whereas much inconvenience has resulted from maintaining as a part of the Delhi Division the large and thinly peopled tract of Country called the Bhuttee Territory, extending from the borders of the Hissar District to the Ghana or Sutlege:

I. It is hereby enacted, that from and after the of 1846, the provisions of Regulation V. of 1832 of the Bengal Code, shall cease to have effect in the said Bhuttee Territory, consisting of the following Pergunnahs:

Durbah.
Sirsa.
Raneeah.
Goodah.
Mullout.
Wuttoo.

II. And it is hereby enacted, that from and after the said day the administration of Civil and Criminal Justice, the Superintendence of the Police, and the Collection and Superintendence of the Revenues of every description within the said Territory shall vest in such Agent as the Governor General of India in Council shall appoint, and shall be exercised by the said Agent with the aid of such Assistants as shall be appointed by the said Governor General of India in Council.

III. And it is hereby enacted, that it shall be competent to the said Governor General of India in Council to prescribe such Rules as he may deem proper for the guidance of the Agent aforesaid, and of all the Officers subordinate to his controul and authority, in all Judicial and Revenue proceedings, and to determine to what extent the decision of the Agent in Civil suits shall be final, and in what suits an appeal shall lie to the Sudder Dewanny Adawlut, and to define the authority to be exercised by the Agent in Criminal trials and what cases he shall submit to the decision of the Nizamut Adawlut.

IV. And it is hereby enacted, that upon the receipt of any Criminal trials referred by the Agent under the Rules which may be hereafter prescribed by the said Governor General of India in Council, the Nizamut Adawlut, shall proceed to pass a final judgment or such other order as may, after mature consideration, seem to the Court requisite and proper and in conformity with the prescribed rules.

V. And it is hereby enacted, that upon the receipt of any appeal from a decree of the Agent duly preferred under the Rules to be prescribed as aforesaid, the Court of Sudder Dewanny Adawlut shall proceed to try and determine it as to them may seem right and proper and in conformity with the prescribed rules.

Ordered, that the Draft Act be reconsidered at the first meeting of the Legislative Council of India after the 31st day of March next.

G. A. BUSHBY,
Secy. to the Govt. of India.

No. 108.

FORT WILLIAM,
HOME DEPARTMENT,
THE 5TH FEBRUARY, 1846.

NOTIFICATION.

Mr. J. A. Craigie, of the Civil Service, has obtained three days leave of absence, from the 7th instant, in extension of the leave granted him by the Hon'ble the Lieutt. Governor of the North West Provinces, under date the 18th November 1845.

G. A. BUSHBY,
Secy. to the Govt. of India.

No. 89.

NOTIFICATION.
FORT WILLIAM,
FOREIGN DEPARTMENT,
THE 31ST JANUARY, 1846.

Lieutenant A. H. C. Sewell, Assistant to the Political Agent at Munnipore, has obtained leave of absence for three months, from the 18th instant, to visit the Presidency, on Medical Certificate.

G. A. BUSHBY,
Offg. Secy. to the Govt. of India.

No. 21.

FORT WILLIAM,
FINANCIAL DEPARTMENT,
THE 22D DECEMBER, 1845.

NOTIFICATION.

Notice is hereby given, that as the Amount of the Year's Supply required from India by the Hon'ble the Court of Directors in aid of their Home Treasury, has been provided in full, no further Advances on the hypothecation of Goods will be made by the Governments of Bengal, Madras, or Bombay, during the course of the Current Official Year.

By order of the Hon'ble the President of the Council of India in Council,

J. A. DORIN,
Secy. to the Govt. of India.

No. 2.

FORT WILLIAM,
FINANCIAL DEPARTMENT,
THE 15TH JANUARY, 1846.

NOTIFICATION.

Notice is hereby given, that the Salaries, Pay, Batta and Allowances of the Civil, Military and Marine Departments for January 1846, will be payable as under—

Military and Marine Departments, on or after Tuesday, the 10th Proximo.

Civil Ditto, on or after Saturday, the 14th Proximo.

By order of the Honorable the President in Council,

J. A. DORIN,
Secy. to the Govt. of India.

NOTIFICATION.

THE 31ST DECEMBER, 1845.

The Hon'ble the Deputy Governor having Renewed the Government Contract with the Military Orphan Press, is pleased to interdict all Government Officers from employing other than that Press for the execution of Public Work.

By order of the Hon'ble the Deputy Governor of Bengal,

FRED. JAS. HALLIDAY,
Secy. to the Govt. of Bengal.

No. 64.

ECCLESIASTICAL DEPARTMENT,
NORTH WESTERN PROVINCES,
AGRA,
THE 28TH JANUARY, 1846.

ERRATUM.

LEAVE OF ABSENCE.

The leave of absence granted to the Revd. G. A. F. Saulez, Assistant Chaplain of Allahabad, under Orders of the 30th ultimo, is to have effect from the 24th instead of the 25th November 1845, as therein notified.

By order of the Hon'ble the Lieutt. Governor N. W. P.,

A. SHAKESPEAR,
Asst. Secy. to Govt. N. W. P.

No. 321 of 1846.

ORDERS BY THE HON'BLE THE LIEUTENANT GOVERNOR OF THE NORTH WESTERN PROVINCES.

AGRA,
JUDICIAL AND REVENUE DEPARTMENT,
THE 29TH JANUARY, 1846.

LEAVE OF ABSENCE.

Mr. Arthur Raikes, Joint Magistrate and Deputy Collector of Budaon, for two months and fifteen days, under Section XII. of the Amended Rules.

APPOINTMENT.

Mr. Major Henry Court, Assistant to the Magistrate and Collector of Bareilly, to officiate as Joint Magistrate and Deputy Collector of Budaon.

A. SHAKESPEAR,
Asst. Secy. to the Govt. N. W. P.

No. 330 of 1846.

AGRA,
REVENUE DEPARTMENT,
THE 29TH JANUARY, 1846.

APPOINTMENT.

Syed Muksood Ali to officiate as Deputy Collector under Regulation IX. of 1833, in Zillah Allahabad, during the absence of Futteh-oollah Khan.

J. THORNTON,
Secy. to Govt. N. W. P.

No. 336 of 1846.

AGRA,
REVENUE DEPARTMENT,
THE 29TH JANUARY, 1846.

LEAVE OF ABSENCE.

Hickmut Oollah Khan, Deputy Collector under Regulation IX. of 1833, of Futtehpore, for fifteen days, from the 31st ultimo.

A. SHAKESPEAR,
Asst. Secy. to the Govt. N. W. P.

No. 348 of 1846.

AGRA,
JUDICIAL AND REVENUE DEPARTMENT,
THE 31ST JANUARY, 1846.

LEAVE OF ABSENCE.

Mr. William Galloway, Assistant to the Magistrate and Collector of Moozuffernuggur, for one month, under Section VIII. of the Absentee Rules, in extension of the leave of absence granted him in Orders of the 20th February last.

A. SHAKESPEAR,
Asst. Secy. to the Govt. N. W. P.

No. 358 of 1846.

AGRA,
JUDICIAL AND REVENUE DEPARTMENT,
THE 31ST JANUARY, 1846.

APPOINTMENT.

Mr. Edward Henry Cradock Monckton to officiate as Joint Magistrate and Deputy Collector of Allahabad.

The appointment of Mr. Monckton, dated the 24th instant, to be an Assistant in the Meerut Division, and to officiate as Joint Magistrate and Deputy Collector at Allygurh, is cancelled.

J. THORNTON,
Secy. to Govt. N. W. P.

No. 68.

GENERAL DEPARTMENT,
NORTH WESTERN PROVINCES,
AGRA,
THE 31ST JANUARY, 1846.

APPOINTMENT.

Mr. P. O'Brien to be Post Master of Sepree.

By order of the Hon'ble the Lieutt. Governor N. W. P.,

A. SHAKESPEAR,
Asst. Secy. to Govt. N. W. P.

GENERAL ORDERS BY THE HON'BLE THE PRESIDENT OF THE COUNCIL OF INDIA IN COUNCIL.

FORT WILLIAM, *5th February*, 1846.

No. 47 of 1846.—The following paragraphs of a Military Letter No. 121, from the Hon'ble the Court of Directors to the Governor of Bengal

dated the 16th December 1845, are published for general information:

Para. 1. We have appointed Mr. Henry Penny Sale, now abroad, a Cadet of Infantry upon your Establishment, subject to the usual conditions.

2. Mr. Sale's order of rank will be transmitted in due course.

W. M. N. STURT, *Major*,
Offg. Secy. to the Govt. of India,
Mily. Dept.

FORT WILLIAM, *6th February*, 1846.

No. 48 of 1846.—The Hon'ble the President in Council is pleased to make the following Promotions:

Regiment of Artillery.

1st Lieutenant and Brevet Captain John Innes to be Captain,.....	From the 23d January 1846, in succession to Captain John Francis Egerton died of wounds received in action.
2d Lieutenant John Stewart Tulloh to be 1st Lieutenant, ...	

39th Regiment N. I.

Lieutenant and Brevet Captain Humphrey Howorth to be Captain of a Company, ...	From the 30th January 1846, in succession to Captain Samuel Robertson Wallace transferred to the Invalid Establishment.
Ensign George Huntly Gordon to be Lieutenant, ...	

The undermentioned Officers are permitted to proceed to Europe on Furlough, on Medical Certificate:

Captain Charles Hagart, of the 52d Regiment N. I.

Cornet Daniel Bayley, of the 7th Regiment Light Cavalry.

Surgeon William Stevenson, of the Medical Department.

Captain the Hon'ble Robert Vernon Powys, of the 12th Regiment N. I., having been declared incapable of performing the active duties of his profession, is, at his own request, transferred to the Invalid Establishment, from the 1st ultimo, with permission to reside at Nynee Tal, and to draw his Pay and Allowances from the Meerut Pay Office.

Captain Lewis William Gibson, of the 27th Regiment N. I., having been declared incapable of performing the active duties of his profession, is, at his own request, transferred to the Invalid Establishment, with permission to reside and draw his Pay and Allowances at Deyrah Dhoon.

The following Promotions are made in the Subordinate Medical Department:

Hospital Steward W. Norris to be Apothecary,...	From the 21st December 1845, vice Apothecary J. Byron killed in action.
Assistant Steward W. McKeon to be Hospital Steward, ...	
Hospital Apprentice G. Wells to be Assistant Steward, ...	

W. M. N. STURT, *Major*,
Offg. Secy. to the Govt. of India,
Mily. Dept.

FORT WILLIAM, *6th February*, 1846.

No. 49 of 1846.—Mr. Henry Penny Sale having satisfied Government on the points of qualification prescribed by existing Regulations, is admitted to the Service as a Cadet of Infantry on this Establishment, agreeably to the instructions of the Hon'ble the Court of Directors, and promoted to the rank of Ensign, leaving the date of his Commission for future adjustment.

W. M. N. STURT, *Major*,
Offg. Secy. to the Govt. of India,
Mily. Dept.

FORT WILLIAM, *6th February*, 1846.

No. 50 of 1846.—The following paragraphs of a Military Letter No. 120, from the Hon'ble the Court of Directors to the Governor of Bengal, dated 16th December 1845, are published for general information:

1. We have appointed Mr. Augustus Hay Alexander, now abroad, a Cadet of Infantry upon your Establishment, subject to the usual conditions.

2. Mr. Alexander's order of rank will be transmitted in due course.

W. M. N. STURT, *Major*,
Offg. Secy. to the Govt. of India,
Mily. Dept.

FORT WILLIAM, *6th February*, 1846.

No. 51 of 1846.—Assistant Surgeon R. J. Atkinson, who was directed in General Order No. 19 of the 15th ultimo, to join the Army of the Suttlege, is placed at the disposal of the Major General Commanding the Presidency Division, with a view to his accompanying a Detachment of Her Majesty's 39th Regiment, under orders to proceed by Steam to Dinapore on the 12th instant.

Assistant Surgeon Atkinson will, after the disembarkation of the Detachment at Dinapore, proceed to Allahabad on the Steamer, and thence by dawk to join the Army of the Suttlege.

W. M. N. STURT, *Major*,
Offg. Secy. to the Govt. of India,
Mily. Dept.

FORT WILLIAM, *6th February*, 1846.

No. 52 of 1846.—Mr. R. Walker having been appointed in the Financial Department, under date 2d instant, to officiate as Accountant General in the room of Mr. Charles Morley, who has obtained leave of absence preparatory to resigning the service, Mr. Walker has reported that he received charge of the Office of Military Accountant from Mr. Morley on the 3d instant.

W. M. N. STURT, *Major*,
Offg. Secy. to the Govt. of India,
Mily. Dept.

FORT WILLIAM, *6th February*, 1846.

No. 53 of 1846.—The undermentioned Gentlemen are admitted to the Service in conformity with their appointment by the Hon'ble the Court of Directors, as Cadets of Cavalry and Infantry and Assistant Surgeon on this Establishment.

The Cadets are promoted to the rank of Cornet and Ensign respectively, leaving the dates of their Commissions to be adjusted hereafter:

Cavalry.	*Date of arrival at Fort William.*
Mr. Henry White Best,.....	5th Feby. 1846.
„ Thomas Branfill Harrison,...	
Infantry.	
Mr. Henry Langhorne Thompson,.....	5th Feby. 1846.
Medical Department.	
Mr. David Scott, M. D., ...	5th Feby. 1846.

W. M. N. STURT, *Major,*
Offg. Secy. to the Govt. of India,
Mily. Deptt.

THE FOLLOWING NOTICE HAS BEEN RECEIVED FROM THE DEPUTY SURVEYOR GENERAL.

AS Commanders of Vessels frequently apply for the daily Rate of the dropping of the Ball, which is only published when the Error amounts to Half a Second and upwards, they are now informed, that a board is from this day stuck up at the Surveyor General's Office, shewing the exact Error of each day (during the past month,) the Ball dropped either before or after Mean Noon.

GEORGE WARREN, *Lt.-Col,*
Town Major.

Fort William, 6th February, 1846.

NOTICE.

MEAN TIME was this day shewn to the Shipping in the River from the Semaphore Tower in the Fort, Three Quarters of a Second (¾s.) after Mean Noon.

GEORGE WARREN, *Lt.-Col.,*
Town Major.

Fort William, 4th February, 1846.

NOTICE.

MEAN TIME was this day shewn to the Shipping in the River from the Semaphore Tower in the Fort, Three Quarters of a Second (¾s.) after Mean Noon.

GEORGE WARREN, *Lt.-Col.,*
Town Major.

Fort William, 6th February, 1846.

GENERAL POST OFFICE NOTIFICATION.

AS the Apartments now occupied by the Post Master General at the General Post Office, will be required for the use of the Office, while the Building is undergoing repair, it is requested that any parties wishing to communicate personally with the Post Master General, will, until further notice, call at his private residence, No. 9, Camac Street.

W. TAYLER,
Post Master General.

Fort William, Genl. Post Office,
The 16th January, 1846.

GENERAL POST OFFICE NOTIFICATION

Outward Overland Mail via Bombay.

THE Government of Bombay having appointed the 1st of March next, for the departure of the next Steamer therefrom, with a Mail for Suez—Notice accordingly is hereby given, for general information, that the latest safe date, for the transmission of letters and papers from Calcutta, which may be intended for conveyance by that opportunity, will be Wednesday the 18th proximo, and that the first set of the Overland Packets will be closed at, and despatched from this Office on Monday, the 16th idem. Letters and papers not specially superscribed by any particular route, will be forwarded via Marseilles, and thus be liable to the higher rate of postage.

CHAS. CRICHTON,
Deputy Post Master Genl.

Fort William. Genl. Post Office,
the 29th January, 1846.

GENERAL POST OFFICE NOTIFICATION.

EXPORT OVERLAND MAIL,

Per P. and O. Co.'s Steamer "Precursor," direct from Calcutta.

NOTICE is hereby given for general information, that the Mails for Suez, and the intermediate Ports, (Madras, Ceylon and Aden,) as well as for Hong Kong, Singapore and Penang, intended for transmission by the Peninsular and Oriental Company's Steam Vessel "Precursor," will be closed at this Office, on Saturday, the 7th proximo, and that an After Packet will be despatched hence on Sunday, the 8th idem, precisely at 1 P. M, with the chance of overtaking that Vessel.

W. TAYLER,
Post Master Genl.

Fort William, Genl. Post Office,
The 12th January, 1846.

GENERAL POST OFFICE NOTIFICATION.

IMPORT EXPRESS POSTAGE FROM BOMBAY.

WITH reference to the Notification issued by this Office, under date the 15th ultimo—Notice is hereby given for general information, that by orders of the Government of India, the Bombay General Post Office Notification of the 3d idem, fixing extra rates of Postage on Overland Letters and Papers transmitted thence to Calcutta by Express Mail, has been cancelled, and that the ordinary rates only, will, as heretofore, continue to be charged on covers, forwarded by the usual Import Overland Express from that Presidency.

W. TAYLER,
Post Master General.

Calcutta, Genl. Post Office,
the 31st October, 1845.

("PLUNDER OF CALCUTTA MAILS.")

GENERAL POST OFFICE NOTIFICATION.

NOTICE is hereby given, for general information, that the Calcutta Mails, of the 13th and 14th ultimo, were plundered during transit, between Umbala, and Ferozepore.

CHAS. CRICHTON,
Dy. Post Master Genl.

Fort William, General Post Office,
The 10th January, 1846.

GENERAL POST OFFICE NOTIFICATION.

Receipt of Letters, &c. at the General Post Office for delivery in Calcutta.

AS it appears that the Public are not generally aware that Letters and Parcels may be posted at the General Post Office for delivery in the City of Calcutta,—Notice is hereby given, that Letters, Papers or Parcels for delivery in Calcutta and the Suburbs, will be received at this Office on payment of Postage, between the hours of 10 A M. and 2-30 P. M., and distributed the same day. Those brought after 2-30 P. M. will be delivered on the following day.

The following rate of Postage will be charged:

Letters not exceeding Quarter Tolas,	6 Pie.
Exceeding ¼ Tola, not exceeding one Tola, ...	1 Anna.
Account, Voucher, Law Papers, &c. not exceeding 3½ Tolas, ...	1 Anna.
Exceeding 3½ and not exceeding 6 Tolas, ...	2 „
Newspaper not exceeding 3½ Tolas,	1 „
Exceeding 3½ Tolas, and not exceeding 6 Tolas, ...	2 „
Parcels not exceeding 50 Tolas,.....	3 „
Above 50 Tolas and not exceeding 100 Tolas, ...	6 „
Pamphlets, Books, &c. not exceeding 20 Tolas, ...	2 „
Above 20 Tolas and not exceeding 40 Tolas, ...	4 „

W. TAYLER,
Post Master General.

Calcutta, Genl. Post Office,
The 6th December, 1845.

OVERLAND PRE-PAID LETTERS.

NOTICE.—With reference to the system of optional pre-payment of British Postage in India, upon Letters for places within the United Kingdom of Great Britain, which will come into operation on the 1st of the ensuing month of March, the following rates of Postage will be levied, namely,

Not exceeding ½ an ounce, 8 Annas,... (1 Shillings)

Above ½, and not exceeding 1 ounce, 1 Rupee, ... (2 Shillings)

Above 1, and not exceeding 2 ounces, 2 Rupees, ... (4 Shillings)

Above 2, and not exceeding 3 ounces, 3 Rupees, ... (6 Shillings)

And so on, increasing 1 Rupee,..... (2 Shillings) for every additional ounce, or fraction of the ounce.

As 5 ounces is the nearest integral of English weight to 12 Tolas, the maximum weight allowed for transmission by Dawk, it is indispensable that letters be not allowed to exceed that weight, to prevent the inconvenience of their being refused at the Post Office.

The option of pre-paying the British Postage is exclusively, limited to Letters transmitted in the Mails sent via Southampton, and such letters must bear the following superscription for the guidance of the Post Office Receivers, viz.

"BRITISH POSTAGE PRE-PAID,
" *Via Southampton.*"

Letters not for places, within the United Kingdom of Great Britain, or which may not require to pass through the English Post Office, to their ulterior destinations, will, as heretofore, be subject to Foreign Steamer, or Red Sea Postage, precisely at the same rates as those fixed for the levy of British pre-paid Postage.

British and Foreign Steamer, or Red Sea Postages, are exclusive of the India ordinary Inland Postage.

It is strongly recommended, both for the convenience of the individuals bringing the letters, and of the Receivers at the Post Office, that Letters intended to be pre-paid should be accompanied by separate receipts, or be entered separately from other descriptions of letters in the Sender's Dawk Receipt Books.

N. B.—These Rules, until further orders, are to apply only, to letters forwarded via Bombay, not to letters transmitted hence by the Steamers Bentinck and Hindostan.

WM. MOORE,
Deputy Post Master.

General Post Office,
The 8th February, 1844.

GENERAL POST OFFICE NOTIFICATION.

Inward Overland Packet Signal.

WITH a view of meeting the wishes of the Community by expediting as far as possible, the delivery of Overland Letters, the following arrangements have been made, and are hereby notified for public information.

The moment the Overland Mail reaches this Office, a large black ball will be hoisted half-mast high, on the mast erected on the roof of the building.

When the Letters are stamped, sorted, registered and ready for delivery, the ball will be raised to the mast head.

Parties sending their own Peons with money for payment of the postage on "bearing covers," will of course receive them sooner than those who wait for their delivery by the Office Peons.

As the Mails usually arrive late in the afternoon the Office Peons can seldom go out for delivery before nightfall.

All those therefore, whether Agents or Individuals, who wish to receive their letters *during* the *night*, are requested to make some arrangement for their receipt and for the payment of postage charged, by *keeping in attendance* at their House or Office, when their Letters are *usually delivered* some person authorized and prepared to receive and pay for them without delay.

Parties experiencing any improper or unusual delay in the delivery of their Letters, are requested to communicate the particulars of the case without delay to the Post Master General.

W. TAYLER,
Post Master General.

Calcutta, Genl. Post Office,
The 17th December, 1845.

NOTA BENE.—In the event of the Inward Overland Mail at any time arriving at this Office late in the evening, a large Signal Lanthern, exhibiting a Coloured Light, will be hoisted instead of the Ball.

CUSTOMS.

LIST OF PACKAGES LYING UNCLAIMED AT THIS OFFICE.

1844.			
April	12.	1 Box, R. O. Bright, 19 Regt.,	Robarts
June	25.	1 Case, marked $\frac{G\ M}{S}$,	Bowling
July	9.	1 Ditto, without address,	Theodosia
„	17.	1 Bamboo, Miss Harrison,	Echo
„	„	1 Jar Marian, without address,	Ditto
„	27.	2 Parcels, Thompson, Anderson and Co., Liverpool, J I C, in circle 12 to 19,	Syren
August	9.	1 Case, Sword Scabbards, 3 Dragoons, B O in anchor,	Temandra
Oct.	3.	1 Ditto, marked I W in diamond,	Woodstock
Novr.	11.	1 Truss ditto C C 71 to 100, $\frac{A}{}$	Thos. Miller
Decr.	3.	1 Parcel, Rankun & Co., $\frac{C}{T}$	Cresseda
„	9.	1 Ditto, marked H F. 2163,	Owen Glendower
„	26.	1 Ditto, A. D. Proctor, care G. F. Hodgkinson, and Co.,	Achilles
1845.			
Jany.	3.	6 Bags, Petrified Olives, M,	Ivanhoe
„	16.	1 Case, J. Magrath, 8 Lt Cavalry,	Queen
„	„	1 Cask, marked C P L in diamond, 109,	Tudor
Feb,	20.	2 Cases, Ditto, B S,	Coromandel
„	„	1 Ditto, Ditto, $\frac{J\ L\ S}{T\ A}$	Marian
March	2.	1 Basket, marked T C,	Archer
„	22.	110 Oak Staves,	Josephine
April	14.	1 Box, marked W L,	Mermaid
„	22.	1 Ditto, A. Lourie, at Mrs. Sages,	Emely
„	24.	1 Parcel, A. D. Proctor, care G. F. Hodgkinson and Co.,	Princess Royal
May	19.	18 Cases, marked $\frac{C}{R\ B}$ in diamond, 41 to 58,	Berman
„	24.	1 Parcel, J. G. Clarke,	Maria
June	5.	2 Cases, Lt. Coll. B. Forster,	Plantagenet
„	19.	1 Truss, marked S in diamond. 14 and 15,	Argaum
July	8	1 Parcel, Captn. R. White, care Messrs. Hall and Phillips,	John Line
„	15.	1 Box, W. S. Neal, care J. Mackey and Co.,	Essex
August	2.	1 Pipe, marked F. H and Co. in diamond,	Lady Clarke
„	„	40 Cases. ditto W in diamond,	Seringapatam
„	12.	1 Parcel. Mr. Buckley, Company's Dock Yard, Kidderpore,	Fatima
„	14.	1 Case E. Dashwood. 10 Regt.,	Candahar
„	27.	1 Parcel, Jamieson and Co.,	Isabella Harnett
„	„	1 Ditto, Lindsay and Co., L D in diamond 5.	Ditto.
Sept.	16.	1 Case, M. Lewin, Madras Cavalry, care Griffiths and Co.,	Larkins
„	22.	2 Ditto, without address supposed for the Secy. to Govt. Genl. Deptmt.	Sophia
„	25.	1 Package, Capt. F. Stace, care Brightman and Co.,	Minerva
Oct.	16.	1 Case, Mrs. Jennings, Orphan Refuge,	Wellesley
„	„	1 Parcel, Revd. T. Boaz,	Ditto
„	„	1 Ditto Capt. T. E. Sampson,	Ditto
„	18.	1 Case, Adjt. of the 40 B. N. I.,	Ditto
„	„	1 Package, G. Rose,	Enterprize
„	„	1 Ditto, Mr. Engelright,	Ditto
„	„	1 Ditto. W. W. Robinson and Co.,	Ditto
Novr.	3.	1 Case Lt. and Adjt. Fuddy, 36 B. N. I., care McLeod, Fagan and Co.,	Armstrong
„	5.	1 Ditto, C. H Kelson, 80 Regt.,	Geo. Seymore
„	7.	8 Packages, marked $\frac{C\ A\ C}{C}$ 1 to 7,	Wellesley
Decr.	22.	6 Cases, ditto J M,	Bucephalus
„	26.	2 Packages Capt. Cumberlege, care Carr, Tagore and Co.,	Gloriana
„	30.	1 Case, W. K. Bruce, King's Own 3 Lt. Dragoon,	Vernon
„	„	1 Ditto, Ensign R. E G. Smith. 21 Regt. B. N I., care P. Melville,	Ditto
„	„	1 Ditto T. Tonnochy. Dy. Collector Allahabad,	Robt. Pulsford
1846.			
Jany.	9.	1 Parcel, Captn. McVicar, care Gunter, Greenway and Co.,	Tudor
„	19.	1 Case, Miss Brooke, care Capt. Houghton,	Otterspool
Feby.	2.	1 Ditto, Lt. Reade, 49 Regt. N. I., care Gillanders and Co.,	Prince Regent

The Collector has no objection to pass Packages, which are intended for private use, and not for Sale unopened—provided that at the time they are applied for satisfactory proof of their contents in the shape of Invoices, Bills, or Letters of Advice are produced. In the absence of these documents, owners should deputa a person to be present at the opening of their Packages.

The Collector has nothing to do with the landing of Packages from Ships, nor with forwarding them to their owners or destinations.

W. BRACKEN,
Collr. of Govt. Customs.

Calcutta, 6th February, 1846.

NOTIFICATION.

FORT WILLIAM, OPIUM DEPARTMENT,

THE 30TH JANUARY, 1846.

NOTICE is hereby given, that on Monday, the 23d day of February, 1846, at the hour of Eleven o'Clock in the forenoon, will be put up to Sale at the Exchange Rooms at Calcutta, and sold by Public Auction, for Exportation by Sea, the undermentioned quantity of Opium, the Provision of 1844-45, subject to the following Conditions; viz.

Produce of Behar Agency, ...	Chests	2,200
Ditto of Benares ditto, ...	,,	800
Total Chests		3,000

CONDITIONS OF SALE.

1st.—The Opium will be sold for Exportation by Sea only, and no Certificate will be granted except to cover such Export.

2d.—The Opium to be offered for Sale at an Upset Price of Rupees 400 per Chest, and to be all sold to the highest bidder above that price.

3d —If at the above Sale the entire quantity of 3,000 Chests shall not be sold, it shall subsequently be competent for the Board of Customs, Salt and Opium, to dispose of the lots which remain on hand at future Sales.

4th.—Each Lot to contain Five Chests.

5th.—A deposit in a Promissory Note for 1,000 Rupees per Lot or 200 Rupees per Chest, shall be made by the Purchaser in the Sale Room, and before the Lot is Registered in the Sale Book, and all such Promissory Notes shall be redeemed on the part of Purchasers at this Office by Sub-Treasurer's Receipts, or by substitution of other Public Securities of the Bengal Government, on or before 4 o'Clock of the afternoon of Friday, the 27th February 1846, or, on the other hand, failing such redemption by the time aforesaid, then the Lot or Lots for which no Sub-Treasurer's Receipts, or Deposit of other Public Securities as aforesaid shall have been delivered in, shall be re-sold at such time or times, and under such Conditions of Re-sale as the Board of Customs, Salt and Opium, shall see fit, and all losses and expences whatsoever attending such Re-sale, shall be borne and paid by the Defaulters, whilst any profit accruing from such Re-sale shall be forfeited to Government.

6th —The Promissory Notes taken on the day of Sale, under the last mentioned Condition, if remaining unredeemed on the said 27th February 1846, will be placed in the hands of the Attorney to the Hon'ble Company for realization in such manner as to him shall seem fit.

7th —No Tender of Money, Sub-Treasurer's Receipts or Public Securities, on account of Opium, upon which the prescribed deposit may not have been made before 4 o'Clock of the 27th February will be afterwards accepted.

8th —The Opium now advertised for Sale shall be paid for within one Calendar month from the day of Sale, that is to say, no Treasury Receipt will be accepted in payment after 4 P. M. of Monday, the 23d March 1846, and in case any Lots of such Opium shall not be so paid for and adjusted, then the Cash Deposit of 1,000 Rupees per Lot or 200 Rupees per Chest, or any Public Securities that may have been deposited on account of such Lots or Chests shall be forfeited, and the Opium be disposed of on account of Government at such time and in such manner as the Board of Customs, Salt and Opium, shall think fit.

9th —Purchasers taking out Certificates or Orders for the delivery of Opium, after making full payment as above prescribed, shall have the option of naming the number of Lots of their purchase, which they may desire to be included in each Certificate or Order, and it is to be clearly understood, that the Certificates or Orders so taken out shall be considered final, and not afterwards changeable for other Certificates or Orders authorizing the delivery of single Lots, or of a different number of Lots or Chests, whether more or less than the number of Lots or Chests originally required to be included in each Certificate or Order.

10th.—No Sub-Treasurer's Receipts, or Deposit of Public Securities, under the fifth of the present Conditions, will be received in this Office, except from the party recorded as the purchaser in the Sale Book, or his authorized Agent. The Receipt for such Deposit will be granted only in the name of such Purchaser, and the Public Securities deposited will be returned when the clearance has been made by the said Purchaser or his order.

11th —The Officer Superintending the Sale on the part of the Board of Customs, Salt and Opium, is empowered to reject at his discretion the bid of any individual, unless such individual shall, on demand, tender at the time, a Deposit either in Bank of Bengal Notes, Sub-Treasurer's Receipts, or other Government Securities, equal to One Thousand Rupees per Lot, (or Two Hundred Rupees per Chest,) on each Lot so bid for.

12th —The Purchaser of any Lot shall have the option of naming and purchasing in immediate succession any number of Lots of the same Agency Opium to the extent of Fifty Lots, and for the Lots so purchased the Purchaser shall Deposit 1,000 Rupees per Lot, and pay the same price per Chest as that for which he purchased his first Lot, provided always that there remain a sufficient number of Lots of that Opium to complete the said Fifty, but not otherwise.

13th.—In the event of any dispute or difference touching or concerning any matter or question arising out of the Sale of the Opium included in this Notification, or adjustment of the account thereof, the same shall and may be tried and decided in the Supreme Court of Judicature at Fort William in Bengal, and all and every Plea and Pleas to the jurisdiction of the said Supreme Court shall be waived.

14th.—The following Papers, together with samples of the Opium for Sale, will be exhibited for inspection on the day of Sale, or may be seen previously to that date, by application at the Office of the Secretary to the Board of Customs, Salt and Opium.

No. 1.—Certificate of the Opium now advertised for Sale.
No. 2.—Report of the Examination of such Opium.

15th.—The Public are hereby informed, that in providing the investment of the Behar and Benares Opium for the year 1844-45, the same precautions have been taken as those which have been observed during past years, to have the Drug procured and sent down in a pure state, to have only the prescribed quantity of leaves used in forming the cakes, and to have the due proportion of Opium put into each cake. An account of the weight of the Drug when packed at Behar and Benares, and a Statement of the average weight of Six Chests from each dispatch at Calcutta, may be seen on application at the Office of the Secretary to the Board of Customs, Salt and Opium.

16th.—Four Chests of Behar and Benares Opium, which have been reserved from the provision of the two preceding years, will be also shewn to the Purchasers on the day of Sale, to enable them to judge of the state of preservation in which the Drug has kept.

17th.—The Public are hereby informed, that *in addition to the quantity abovementioned*, the following quantities more or less of Behar and Benares Opium will be brought to Sale this year on or about the dates specified below:—

	Behar about Chests.	Benares about Chests.	Total about Chests.
On or about April 7th, ...	3 200	1,800	4,500
On or about May 17th.	2.200	800	3,000
On or about June 30th, ...	3,503	1,561	5,064
	8,903	3,661	12,564

18th.—Application having been made by the French Authorities for the 300 Chests of Opium deliverable to them, under the 6th Article of the Convention between Great Britain and France, dated 7th March 1815, in the proportions stated in the margin, it is hereby notified that in the event of the whole, or any portion of the Opium thus claimed by the French Government, not being cleared out within the limited period allowed for clearance, viz, one month from the date of the sale, such quantity of Opium (or any part thereof) as may remain uncleared, will be sold at the sale next ensuing the date of payment, or disposed of at a sale to be held expressly for that purpose.

January Sale, ...		95
February	,, ...	40
April	,, ...	85
May	,, ...	10
June	,, ...	70
Chests,...		300

By Order of the Board of Customs, Salt and Opium,

H. TORRENS, *Secretary.*

No. 200.

NOTICE.

Abkarree. IT having been discovered, that Rum brought down from Distilleries to Calcutta for Exportation, at a certain strength as ascertained by average gauge of 10 per Cent. at this Office, has been afterwards passed as Ship's Stores at a lower proof, the discrepancy appearing to be occasioned by adulteration of the Spirit after its removal from this Office; it has been resolved that, instead of gauging 10 casks out of 100 as is now done in this Office; the whole despatch will in future be gauged and a copy of the Board's Gauger's Report of the quantity and per centage over proof of the Rum arriving here under Bond, will be forwarded to the Custom as a Check.

2. Parties interested in the Rum trade are accordingly hereby warned, that the Gauger at the Custom House will be instructed to allow no Rum, of which the strength does not correspond with that stated in the Board's Gauger's Report, to be exported without the Collector's special authority.

By order of the Board of Customs, Salt and Opium, the 28th January, 1846,

H. TORRENS,
Secretary.

No. 368.

COAST OF CHITTAGONG.

NOTICE is hereby given, that the Light Vessel now stationed between the Patches on this Coast, in Lat. 21° 27′ N. and Long. 91° 45′ E., will be withdrawn on or about the 20th April next. It is expected, that the Light House on Kootubdeea Island will be lighted up in the beginning of next month, of which due notice will be given.

By order of the Offg. Superintendent of Marine,

JAS. SUTHERLAND,
Secretary.

Fort William,
Marine Supdt.'s Office,
the 24th January, 1846.

No. 509.

SOUTHERN CHANNEL LEADING INTO PENANG HARBOUR.

NOTICE is hereby given, that this Channel has been buoyed off during the past year, by Captain Congalton, of the H Co.'s Steamer "*Diana,*" and may now be used with ease and safety if the following sailing directions by that Officer are attended to.

By order of the Officiating Superintendent of Marine,

JAS. SUTHERLAND,
Secretary.

Fort William,
The 31st January, 1846.

Vessels approaching the Island from the Southward intending to epter the Harbour of Penang, should be guided by the following directions:

1st. There are two lines of Beacons, those on the East side, five in number, painted white, in the form of a cross, and those on the West side, three in number, painted red, in the form of a triangle.

2d. The first or Southernmost white cross Beacon is visible from 3 to 4 miles bearing E. ¼ N. from the South end of Saddle Island and S. S. E. from the middle of Pulo Rymo, distance one mile.

3d. Vessels will be safe in working if they do not stand to the Eastward of the white cross Beacons.

4th. The Southern red triangle Beacon is off the North end of Pulo Jerajah, and after having passed it, care must be taken to keep more on the East side of the Channel to avoid a small patch with 2¼ fathoms low water bearing nearly N. N. E. about ¼ of a mile.

5th. With this exception between the first and second red triangle Beacons, all vessels can safely work in if they never go to the Eastward of the white cross Beacons or to the West of the red triangle Beacons; each Beacon is placed on projecting spits of sand or mud in two fathoms low water spring tides.

(Sd) S. CONGALTON,
Commander.

H. C. S. Diana,
Singapore, 28th Novr. 1845.

(True Copy,)

(Sd) T. CHURCH.
Resident Councillor at Singapore.

(True Copy,)
JAS. SUTHERLAND.
Secretary.

Fort William,
Marine Supdt's Office,
The 31st January, 1846.

No. 445.

CARGADOS GARAJOS.

NOTICE TO MARINERS.

NOTICE is hereby given, that these Shoals are laid down in the Chart of Captain P. Heywood, R. N., first published in 1809, and since engraved with additions to 1830, considerably more than 20 miles to the Eastward of their true position as assigned to them by the Survey of H. M. S. "Leven," in 1825; Horsburgh's Chart, also first published in 1814, and since engraved with additions to 1833; in his Directory in Norries' Epitome latest edition, and verified by Captain Wall, of the H. C. Steamer "Tenasserim," on her recent examination.

2d. As Captain Heywood's Chart is usually bound up in the same volume with that of Horsburgh above referred to, and is on a much larger scale than the latter, it is very likely to be used by Commanders of Vessels, trading between this Port and the Mauritius, in the tracks of which the Cargados Garajos Shoals are, and to whom therefore this notice may be useful. Horsburgh's Chart in which they are correctly laid down, though on a very small scale, is probably the only one generally used by Ships, trading between England and India, which do not pass near the Shoals.

3d. It is not improbable that to the error in the Chart above alluded to, the loss of the "*Letitia*" may be attributed.

By order of the Officiating Superintendent of Marine,

JAS. SUTHERLAND,
Secretary.

Fort William,
the 29th January, 1846.

EDUCATION NOTICE.

AN examination will be held in the Medical College, during the early part of April 1846, for the purpose of filling up existing vacancies in the Stipendiary Class of the College. The value of the Stipend is Company's Rupees 8 per mensem, tenable for 5 years. No candidate can be admitted under the full age of 16, or about that of 20 years, on any account whatever.

Every applicant for admission must bring a letter of recommendation from some respectable person, certifying that he is of good character, and worthy of admission to the privilege of studying medicine.

The candidates must present themselves before the Secretary to the College three days prior to the day of examination, with a view to their being identified as the persons really desiring admission.

All candidates will be expected to possess a thorough knowledge of English, so as to be able to read, write, and enunciate it with fluency and facility. They must be able to analyze a passage in Milton's Paradise Lost, Robertson's Histories, or works of a similar classical standard—be acquainted with the elements of Arithmetic, Algebra, Geometry and Natural Philosophy,—and bring certificates from the Head Masters of the Schools in which they have studied, expressly stating that they possess the information required, and are capable of undergoing the ordeal proposed. The preference, in selection, will always be given to those who possess the greatest amount of information in the abovementioned branches of education.

The examination for the admission of Free Students will be held at the same time, and be similar in nature and extent to that specified above.

(By order,)
FRED. J. MOUAT, M. D.,
Council of Education, January 1st, 1846. } *Secretary.*

Court for the Relief of Insolvent Debtors at Calcutta.

THE matters of the Petitions and Schedules (the same having been filed in Court,) of the Insolvent Prisoners hereinafter named are appointed to be heard

On Saturday, the 7th day of March 1846, at the hour of 11 o'Clock in the forenoon,

GEORGE WILLIAM SCOTT, of Bow Bazar, in Calcutta, a Clerk in the Office of the Master Attendant.

NILMONEY MULLICK, of Thuntunneah, in Calcutta, Merchant, late a Godown-keeper of J. A. Currie and Co.

☞ "No Creditor will be allowed at the Hear-"ing to oppose the discharge of a Prisoner unless "he shall have given notice to the Chief Clerk, "three clear days before the day of Hearing."

Office of Examiner, 2d February, 1846.

Court for the Relief of Insolvent Debtors at Calcutta.

THE matters of the Petition and Schedule (the same having been filed in Court) of

GEORGE ALBERT SHEPPARD,

lately carrying on business in Old Court House Street, in Calcutta, as Provisioner and Trader, under the Style of W. W. Robinson and Company, a Prisoner for debt in the Gaol of Calcutta, will be heard on Saturday, the 7th day of March next, at the hour of 11 o'Clock in the forenoon.

☞ "No Creditor will be allowed at the Hear-"ing to oppose the discharge of a Prisoner unless "he shall have given notice to the Chief Clerk, "three clear days before the day of Hearing."

Office of Examiner, 4th February, 1846.

Messrs. Judge and Burkinyoung, Attics.

COMMISSARIAT NOTICE.

SEALED Tenders will be received at the Presidency Executive Commissariat Office, until noon, the 14th February next, for the supply from the 1st May, 1846, of the undermentioned Articles for one, two, or three years. Tenders to be accompanied by a Cash Deposit, to the extent hereinafter noted, such deposit to be forfeited, in event of the party failing to lodge the required Security or to execute the necessary Contract Bond, as required by the 10th paragraph of the Notice.

Paragraph 1st.—For European Troops and Hospitals at Fort William, and Dum-Dum and Chinsurah, also on the march from any of the above to other Stations.

		Deposit.
Bread of Soojee (to be prepared at the Commissariat Bakery at Cooley Bazar, for which rent at 100 Rupees per month will be charged) Soojee and Flour,...	Co.'s Rs.	500
Rice, Table, ...	,,	100
Salt, ...	,,	100
Sugar, ...	,,	100
Fire-wood, ...	,,	100
Coffee, ...	,,	500
Fowls, Chickens and Eggs, .	,,	100
Butter and Milk, ...	,,	100
Earthen Pots, ...	,,	50
Madeira, in quarts and pints	Co.'s Rs.	500
Port Wine, in quarts . .	or 200 Rs. for	
Brandy, in quarts . . .	each, if sepa-	
Gin, in quarts	rately Tender-	
Beer, in quarts and pints	ed for.	

2d.—For Cattle, &c., at Fort William, Dum-Dum, Barrackpore, &c.

Rice for Elephants, ...	Co.'s Rs.	100
Gear for Elephants & Bullocks in detail (as per List to be seen at theCommissariat Office)		100

3rd. GENERAL

Boats or Bhurs for Shipping Stores, &c.	Co.'s Rs.	100
Bazar Medicines for H. C. Dispensary and Hospitals, (agreeably to List that may be seen on application at the Commissariat Office)		500
Castor Oil, best cold drawn, in French quarts		500
Buffs and other Leather Military Accoutrements for Arsenal supply (agreeably to a List that may be inspected at the Commissariat Office)		500

4th.—Musters of any of the above Articles may be seen on application at the Commissariat Office.

5th.—Tenders to specify distinctly the rates per maund or Rupee, and to be superscribed on the Envelope "Tenders for," (as the Articles may be,) with the name of the Tendering party.

6th.—Separate Tenders are invited for each of the three periods mentioned in the 1st paragraph of this Notice.

7th.—Tenders only will be attended to that have the real names of Applicants, and no more than one Tender from any one party for the same article will be received.

8th.—The amount of Security in Cash, or Company's Paper, required as Deposit, is 25 per cent. on the estimated amount of expenditure, limited however on Contracts for 1 year to 10,000 Rs., for 2 years 15,000, and for 3 years 50 per cent., limited in like manner to 20,000 Rupees.

9th.—No Public Carriage will be allowed; all contingent expences to be defrayed by Contractors whose Bills will be paid monthly on presentation with vouchers.

10.—Security to be lodged and Contract Bond executed, within 10 days after notice of the acceptance of Tender, by the Military Board shall have been given, in failure of which, the Deposit considered forfeited, as provided in the 1st paragraph of this Notice, and the next lowest Tender accepted, in likewise the Deposits on rejected Tenders will be returned, so soon as the accepted Contracts shall have been duly executed.

11th.—Any Article of supply objected to by the Receiving or Inspecting Officer shall be submitted in the usual manner to a Committee of Survey, whose decision shall be final in all cases, except of Hospital Supplies, when the decision of the Superintending Surgeon or Medical Board shall be final. Three such rejections in the course of any one month or (30) thirty consecutive days, will subject the Contractor to a fine not exceeding (for any one Article,) 100 Rs. at the discretion of the Commissariat Officer. Five such rejections within the same time will be considered a failure of Contract, and the Commissariat Officer shall then be at liberty to cancel the Contract, the Security in such case being wholly and entirely forfeited to Government.

12th—As Government Servants are strictly prohibited from holding or participating in Contracts, Parties Tendering are cautioned against forming any such connexion with the Commissariat Office Establishment or Servants of the Department. If such be at any time discovered to exist the Contract shall be considered annulled and the Security forfeited to Government.

13th.—It is to be distinctly understood, that any infringement of any of the Articles of Agreement will subject Contractors to the total forfeiture of Security, and also if deemed necessary to the Contract being cancelled.

14th—Every Tender to be accompanied by a printed or manuscrpit copy of this Advertisement, signed by the Tendering Party, which shall be held as an acknowledgment that the party has agreed to the several Conditions specified in this Advertisement, and no Tenders, deficient in this respect, will be attended to.

15th.—The Tenders will be opened by the Commissariat Officer at noon, on Monday, the 16th day of Februdry, when parties are invited to attend.

JAS. RAMSAY,

Assistant Commissary General.

FORT WILLIAM,
Commissariat Office,
29th Dec., 1845.

SUPPLY OF TANNED LEATHER, ARMY ACCOUTREMENTS, &c., FOR THE BOMBAY PRESIDENCY FOR A PERIOD OF 5 OR 7 YEARS.

NOTICE

IS hereby given, that Sealed Tenders will be received at this Office until 2 P. M., on 1st May 1846, for a Contract for supplying Tanned Leather, Army Accoutrements, &c., to the Grand Arsenal at Bombay, for the use of the several Corps of Her Majesty's and the East India Company's Service, for the term of 5 or 7 years, commencing 12 months from the date of the acceptance of the Tender.

Persons desirous of Tendering for the above Contract, may on application in person or by letter to this Office from 10 A. M. until 5 P. M., obtain daily (Sundays excepted), a list of the several articles and such other information relating thereto as may be required. The Musters may be inspected at the Grand Arsenal Bombay.

The Tenders should specify both in words and figures the prices of each article of equipment in the list above adverted to, at which the Tenderers would undertake the Contract, subject to the following Conditions, viz.

1st. All the articles are to be of the best quality, and equal to the Musters lodged in the Grand Arsenal, and shall also be subject to the approval of any Committee that may be appointed by Government to examine the same.

2d. The Contractor will be required to keep up the established* proportion of Army Accoutrements and to comply with all demands for the articles included in the list abovementioned, and in such number and at such time and place as may be ordered by the Military Board, or indicated in the supply notes, and in failure thereof the supplies or such other articles as may be required in lieu will be obtained at his risk and loss, and in all such cases an advance of Rupees (30) Thiry per cent. or a fine of Rupees (500) Five Hundred, at the option of Government, will be levied as liquidated damages for each and every such breach of Contract as often as the same may occur.

* The established proportion of the principal articles may be estimated at present as follows:

60 Setts of Horse Artillery Harness, complete, for a team of 6 Horses.
125 Saddles, Horse Artillery.
400 Ditto Hussar.
30000 Musket Pouches.
5000 Fuzil ditto.
300 Setts of Rifle Accoutrements, complete.
300 Sabretaches
30000 Scabbards, Bayonet.
6000 Ditto Fuzil.
800 Ditto Swords, Drummer.
200 Ditto, Serjeants or Havildar.
1000 Ditto Swords, Foot Artillery.

3d. The supplies so required are to be delivered at the Grand Arsenal at Bombay excepting the articles Knapsacks, which latter are to be delivered to Corps at their respective Head Quarter Stations, wherever located, within the period of 4 months from the receipt of each periodical half yearly or other demand for the same, free from any charge for carriage.

4th. The Contractor will be required to receive from the Arsenal at Bombay such Iron work fittings for Harness or Saddlery, and also such Saddle Trees as may be disposable, paying at the rate of 30 Rupees per every cwt. of the former, and (5) Five Rupees per each of the latter article.

5th. The Contractor shall be at liberty to Tender from time to time for receipt into the Grand Arsenal all such Stores as are shewn in the list to such extent as may be required, to complete the stock established by Government to be kept up at the Grand Arsenal.

6th. Every person submitting a Tender will be required to lodge with it the sum of Rupees (2000) Two Thousand, which sum will be forfeited in the event of delay, evasion or refusal to execute the necessary Deed of Contract; should his offer be accepted, he must be prepared to add thereto a further sum of Rupees (18000) Eighteen Thousand in Cash or Government Paper, which also will be held as Security for the due performance of the engagement.

7th. The Tenders will be opened at the time mentioned in the notice, and in presence of the parties concerned, or of such as may be in attendance, but none can be recorded that are not accompanied by the requisite deposit.

8th. The Annual Outlay on account of this Contract is estimated at Rupees 50590 Fifty Thousand Five Hundred and Ninety, or thereabouts.

9th. No reason will be assigned for the rejection of any Tender.

10th. It is to be understood by all parties Tendering for this Contract that the Accoutrements and all other articles to be supplied under it are to be manufactured at Bombay.

(Signed) J. H. DUNSTERVILLE, *Coll.*,
Commissary General.

Bombay, Comy. General's Office.

NOTE.—With referrence to the above, a Schedule of the Articles may be seen on application to the undersigned, who will also be prepared to receive Tenders for transmission to Bombay up to the 15th April 1846.

JAMES RAMSAY,
Asst. Comy. Genl.

Fort William, Commissariat Office, 5th January, 1846.

NOTICE is hereby given, that 295 Pigs of Irons, without mark, were recovered from a wrecked boat, and are now deposited in the custody of the Nazir of this Court, and will be sold on behalf of Government should no lawful claimant appear within one month from the date hereof.

THOS. YOUNG,
Offg. Magistrate.

Monghyr, Fouzdary Adawlut, the 3d January, 1846.

WANTED,

A Treasurer in the Office of the Collectorate of Nuddea, unexceptionable Security to the amount of Company's Rupees 35,000 will be required, monthly Salary 40 Rs.

D. J. MONEY,
Collector.

Zillah Nuddea, Collector's Office, the 27th January, 1846.

NOTICE is hereby given, that the Government Share in the undermentioned Estate in Zillah 24-Pergunnahs, will be put to Public Sale at the Collector's Cutcherry of that District, on Thursday the 5th day of March 1846, corresponding with 23rd Falgoon 1252, B. S., under special orders of Government.

Class of Mehals.	Lot No.	No. of the Mehal in the District Rent Roll or Register.	Name of Mehal.	Recorded Proprietor.	Sudder Jumma of the entire Estate.	Share of Government in the Estate proposed to be sold.	Remarks.
Permanently Settled Estate, ...	... 1 ...	451	Lot Coomeermorah, &c., Kismut, Pergunnah Balia, ...	Darkanauth Baboo, &c,.....	10119 10 5	As. Gs. 0 3 4	This Estate is now under partition and the Right and Interest of Government (that is a 3 annas 4 gundahs Share of the Estate) will be sold to the highest bidder. This Share is now let in farm to one Nimcoomery Bibee, at an Annual Jumma of Rs. 2123-14-10 for a term of 12 years commencing from 1248 B. S. to 1259, and the right of the farmer will of course hold good during the currency of her lease.

E. E. J. H. YOUNG, *Acting Collector.*

Collector's Cutcherry, 24-Pergunnahs, the 26th January, 1846.

NOTICE *is hereby given under Section VI. Act I. of 1845, that the undermentioned Estates in Zillah East Burdwan, will be put up to public and unreserved Sale at the Collector's Office of that District, on Thursday the 26th February 1846, for Arrears of Revenue and other demands which by the Regulation and Acts in force are directed to be realized in the same manner as Arrears of Revenue due on the 31st August 1845.*

Number of Class.	Class of Mehals.	Number of the Mehals on the District Rent Roll or Register.	Name of Mehals.	Recorded Proprietors.	Sudder Jumma.	Balance due.	Remarks.
VI.	Estates to be sold on account of demand realizable in the same manner as Arrears of Revenue.	,,	An alleged Lakraje Tank "Bamna," (3 Bs.) purchased by public auction situated on the West of Maragram in Thannah and Choukee Cutwah, Ph. Dheyah and South of the Road, 12 B. 8 C. of cultivated Lands, comprizing the South of East and West Banks of the above named Tank, ... 8 Bs. of cultivated Lands, situated on the South field of Radhamohunpore, in Ph. Dheyah and South of the Dwelling-house of Amatun Mullick, in the field of Shoorah Candee,... 4 Bs. of ditto, situated on the West field of the said village and South of the Land of Dossee Mullick, East of the Land of Soolochun Bhuttacharjee, and North of the Land of Buktar Sekh, ... 4 Bs. of ditto, situated on the North of the Chota Tank and West of Bena Tank, viz. 2 Bs. Salee, 2 Bs. Soona Lands, ... 5 As. 6 G. 2 C. 2 Kt. share of a Mangoe Garden, containing 22 Mangoe Trees, situated on the North of Radhamohunpore, ... 5 As. 6 G. 2 C. 2 Kt. share of a Tank, (1 Bh.,) situated on the South of the Dwelling-house of Rewaz Sekh, in the said village, 5 As. 6 G. 2 C. 2 Kt. share of 16 Bs. of Land, Garden and Tank, of Radhamohunjee Tacour, possessed by Rashmonee Debba, its Jumma is 16 Sa. Rs. and profit 32 Rs., ...	Ramconoy Uddeecarry, Surety,	,,	532 0 0	The sale of these properties is ordered to be conducted by the Magistrate of this District, for the realization of Government Revenue of Ferry Ghaut in default of Revd. Carey. These Estates were sold in the 1st sale of 22d December 1845, but the purchase not having paid the sale price within the prescribed period of 30 days will be resold.
			Putnee Talook Lot Tajpore, Ph. Nulhee, in Thannah Gangooree Choukee Silamabad, Sudder Jumma 350, ...	Untram Roy, Surety, ...	350 0 0	625 0 0	Ditto in default of Tylokenoth Chatterjee.

Burdwan Collectorate, the 30th January, 1846.

A. PIGOU, *Esq. the powers of Dy. Collector, in charge.*

NOTIFICATION OF THE SUDDER BOARD OF REVENUE, N. W. PROVINCES.

REVENUE. NOTICE is hereby given, that the existing lease of the Pokree and Dhanpoor Mines in Gurhwal, will expire on April 30th, 1846. Capitalists, who may wish to engage in working them, must apply to the Commissioner of Kumaon at Almorah, or to the Sudder Board of Revenue at Agra, on or before April 1st next.

By order of the Sudder Board of Revenue, N. W. Provinces,

G. C. BARNES,
Offg. Secretary.

Agra, the 16th January, 1846.

No. 117.

BANK OF BENGAL RATES.

DISCOUNT.

Private Bills and Notes at or within 3 months.	9	per Cent.
Government Acceptances ditto,.....	5	„ „

INTEREST CHARGED.

On Loans and Accounts of Credit not exceeding 3 months on deposit of Company's Paper,.....	8	„ „
On deposit of Opium and Salt,.....	8	„ „
On deposit of Metals and Indigo,...	8	„ „
On deposit of other Goods, ...	10	„ „

It is requested that the parties tendering Bills for Discount, will send them into the Bank before One o'Clock of the day previous to that on which the Discount is required.

J. B. PLUMB,
Dy. Secy. to the Bank.

BANK OF BENGAL,
6th February, 1846.

NOTICE.

MR. G. J. WALLACE was admitted a Partner in our Firm on the 1st January, instant.

GIBSON & CO.

Calcutta, 26th January, 1846.

With reference to the above Advertisement, Notice is hereby given, that with the view of adjusting all matters of the Firm pending prior to the formation of new Partnership, we have made over the Outstanding Debts due to us up to the 31st December 1845, to Messrs. Smith, Huffnagle and Balfour, for realization.

GIBSON & CO.

Calcutta, 26th January, 1846.

LOST,

ON the night of the 16th December 1845, at Jehanabad, in Zillah Behar, the Second Halves of the undermentioned Notes of the Bank of Bengal; notice has been duly served on the Secretary of the Bank:

Nos. 17119, 17729, of Rs. 250 each; Nos. 30677, 35041, Pd.; No. 3059, 10699, 10964, 10987, 11025, 11054, 11813, 12429, 12470, 13540, of Rs. 100 each; Nos. 4003, 23783, 32887, 35826, 41127, 41228, 42738, 42927, 43602, 44556, Pd.; Nos. 41, 6674, 8510, of Rs. 50 each; Pd. 2143, 4426, 7607, of Rs. 25 each; aggregate amount of Co.'s Rs. 2,425.

The finder will be rewarded on delivering the Half Notes either to Mr. J. L. Lenaneker, of Patna, or to Messrs. W. Thacker and Co., of Calcutta.

LOST,

THE First Halves of the following Bank of Bengal Notes, No. 5654 for Rs. 100, Nos. 6139 and 7657 for 50 Rs each, No. 10568 for 20 Rs., Nos. 12442 and 14122 of 16 Rs. each, and No. 31241 for 10 Rs., in transit to Monghyr on the 3d ultimo, due notice has been given at the Bank.

SHERIFF'S OFFICE,

4TH FEBRUARY, 1846.

NOTICE is hereby given, that a Sessions of Oyer and Terminer and Gaol Delivery, and also an Admiralty Sessions, will be holden by the Supreme Court of Judicature at Fort William in Bengal, for the Town of Calcutta and Factory of Fort William, and the places subordinate thereto, at the Court House, in the said Town of Calcutta, on Monday, the Second day of March next, at 12 o'Clock at Noon.

J. P. McKILLIGIN, *Sheriff.*

The Court will open on the First day of the Sessions at 12 o'Clock at noon, and upon each succeeding day precisely at 11 o'Clock in the forenoon, of which all persons are required to take notice.

J. P. McKILLIGIN, *Sheriff.*

সরিফ আফিষ ৪ ফিবরেল ১৮৪৬ সাল।

সমাচার দেওয়া যাইতেছে যে আগামি ২ মার্চ সোমবার দুই প্রহরের সময় শহর কলিকাতার কোর্ট উলিয়েমের এবং তাহার অন্তঃপাতি যে সকল স্থান তন্নিমিত্তে বঙ্গদেশের কোর্ট উলিয়েমের সুপ্রেম কোর্ট আপন আদালত ঘরে ওএরটরমিনের এবং এডমিরেল্টী অর্থাৎ মহাসমুদ্র সম্বন্ধীয় মকদ্দমা নিষ্পত্য জন্য এক শেশীয়ান অর্থাৎ মিছিল করিবেন।

J. P. McKILLIGIN, *Sheriff.*

এই শেশীয়ান অতকাল পর্য্যন্ত বসিবেক তাহার প্রথম দিবস দুই প্রহরের সময় তাহার পর প্রতি দিবস এগারো ঘণ্টার সময় বসিবেক এবিষয় সকলে স্মরণ রাখুন।

J. P. McKILLIGIN, *Sheriff.*

EDUCATION.

A LADY accustomed to the Tuition of Children, would be happy to engage herself as Governess in a family. Reference is permitted to be made to Mr. Huttmann, Military Orphan Press, Calcutta.

CALCUTTA:—Printed and Published by G. H. Huttmann, at the Bengal Military Orphan Press, No. 1, Mangoe Lane.

SUPPLEMENT TO

The Calcutta Gazette.

Published by Authority.

SATURDAY, FEBRUARY 7, 1846.

GENERAL ORDERS BY THE RIGHT HON'BLE THE GOVERNOR GENERAL OF INDIA.

CAMP FEROZEPORE, *28th January*, 1846.

Captain J. A. Weller of Engineers, is appointed to officiate as Superintending Engineer in Scinde, during the absence from that Province of Major Burt, who is directed to repair without delay to Allahabad, and to report his arrival at that Station to the Military Board.

J. STUART, *Lt.-Col.*,
Secy. to the Govt. of India, Mily. Dept,
with the Govr. Genl.

CAMP FEROZEPORE, *29th January*, 1846.

The services of a Commissary of Ordnance being necessary for the present at Ferozepore, the Right Hon'ble the Governor General of India has been pleased to appoint Captain Pillans to the charge of the Ordnance Stores, at that Station, from the date of his arrival.

Captain Richardson, the Deputy Commissary of Ordnance, attached to the Ferozepore Depôt, will continue to discharge the duties of his situation, under the orders of Captain Pillans.

J. STUART, *Lt.-Col.*,
Secy. to the Govt. of India, Mily. Dept.,
with the Govr. Genl.

GENERAL ORDERS BY THE HON'BLE THE PRESIDENT OF THE COUNCIL OF INDIA IN COUNCIL.

FORT WILLIAM, *6th February*, 1846.

No. 54 of 1846.—Captain Charles James Horton Perreau, of the 58th Regiment N. I., is appointed to officiate as Superintendent and Pay Master Native Pensioners, Benares, Dinapore and Monghyr, during the absence, on Medical Certificate, of Captain H. C. Boileau, 20th N. I., or until further orders.

W. M. N. STURT, *Major*,
Offg. Secy. to the Govt. of India,
Mil. Dept.

No. 215.

ORDERS BY THE HON'BLE THE DEPUTY GOVERNOR OF BENGAL.

APPOINTMENT.

THE 3D FEBRUARY, 1846.

Assistant Surgeon H. B. Crommelin to assume temporary Medical Charge of Darjeeling from the departure of Dr. Griffith, until Dr. A. Campbell's return to the Station.

LEAVE OF ABSENCE.

THE 4TH FEBRUARY, 1846.

Mr. A. J. M. Mills, Commissioner of Revenue of the 19th or Cuttack Division, for fifteen days, in extension of the leave of absence granted to him on the 17th December last.

Mr. H. Moore, Special Commissioner under Regulation III. of 1828, of the Moorshedabad and Calcutta Division, for one month, preparatory to resigning the Service.

The leave of absence for two months, granted on the 16th July last, to Mr. C. R. Strong, Sub-Assistant to the Commissioner of Assam, is cancelled at his request.

Moulavee Buddeeooddeen Mahomed, Sudder Ameen of Behar, for three months, under Medical Certificate, in extension of the leave of absence granted to him on the 29th November last.

Baboo Goluckchunder Boll, Deputy Collector under Regulation IX. of 1833, in Sylhet, for three months, under Medical Certificate.

NOTIFICATIONS.

THE 7TH FEBRUARY, 1846.

Moulavie Golam Ashruff, Deputy Magistrate under Act No. XV. of 1843, is stationed at Boodbood, in the District of Bancoorah, and authorized to exercise the powers described in Clause 3, Section 2, Regulation III. of 1821, in a subdivision consisting of Thannahs Potenah, Ougram and Soonamookhy.

Mr. E. A. Samuells, Officiating Superintendent and Remembrancer of Legal Affairs, assumed charge of his office on the 2d instant.

Mr. R. N. Farquharson, Collector of Shahabad, made over charge of the Collectorate to Mr. Uncovenanted Deputy Collector J. Macleod on the 10th November last, in order to proceed into the interior of the District.

Mr. A. A. Swinton, Officiating Magistrate of Rajeshye, resumed charge of his office on the 31st ultimo.

Mr. R. B. Garrett, Magistrate, Collector, and Salt Agent of the Southern Division of Cuttack, resumed charge of his offices on the 21st ultimo.

Mr. J. P. Brougham received Medical Charge of the Ramghur Battalion, in Chota Nagpore, from Mr. A. C. Macrae on the 1st ultimo.

Mr. Assistant Surgeon R. Collum, in charge of the Ex-Ameers of Scinde, at Hazareebaugh, assumed charge of the Medical Duties of that Station on the 31st December 1845 from Mr. J. P. Brougham.

Mr. H. Inglis, Assistant to the Political Agent, Cossyah Hills, made over charge of his office to Captain W. Blackwood on the 31st December last.

By order of the Hon'ble the Deputy Governor of Bengal,

FRED. JAS. HALLIDAY,
Secy. to the Govt. of Bengal.

No. 368 of 1846.

ORDERS BY THE HON'BLE THE LIEUTENANT GOVERNOR OF THE NORTH WESTERN PROVINCES.

AGRA,
JUDICIAL AND REVENUE DEPARTMENT,
THE 31ST JANUARY, 1846.

LEAVE OF ABSENCE.

Mr. R. B. Thornhill, Joint Magistrate and Deputy Collector of Mynpoory, for twelve months, to visit Mussooree, on Medical Certificate, from the date on which he may leave the Station.

APPOINTMENTS.

Mr. Arthur Raikes to officiate as Joint Magistrate and Deputy Collector of Mynpoory, during the absence of Mr. Thornhill, or until further orders.

Mr. G. Campbell to officiate as Joint Magistrate and Deputy Collector of Budaon, until further orders.

J. THORNTON,
Secy. to Govt. N. W. P.

G. H. Huttmann, Bengal Military Orphan Press, Calcutta.

APPENDIX TO

The Calcutta Gazette.

Published by Authority.

SATURDAY, FEBRUARY 7, 1846.

INSOLVENT COURT.

ASSIGNEE'S OFFICE—NOTICE.

PURSUANT TO ACT No. XXVII. OF 1841.

Notice is hereby given, that in the event of no claim being established to the unclaimed Dividends hereunder mentioned, and which were paid into the hands of the Accountant General and Sub-Treasurer of the East India Company, with the privity of the Accountant General of the Insolvent Court pursuant to the above Act, under the Orders of the said Court, bearing date the 2nd day of January, 1838, or any part thereof as particularized hereunder within 12 months from this date, such Dividends will be distributed among such of the Creditors of the undermentioned Insolvent Estate as shall have established the claims against such Estate respectively, and an order will be obtained to have such claims, the Dividends upon which remain unclaimed at the expiration of the time abovementioned expunged from the Schedule.

R. O'DOWDA,
Assignee.

Calcutta, 26th April, 1844.

ESTATE OF CRUTTENDEN, MACKILLOP AND CO.

Statement of unclaimed Dividends in this Estate paid into the Court under Orders of 2d January, 1838.

Names of Creditors.	Description in the Schedule.	Amount of Claim. Co.'s Rs.	Amount of 1st Dividend at 5 per cent.	Amount of 2d Dividend at 15 per cent.	Whether proved or admitted in the Schedule.
Captain C. D. Apline, for Bebee Mindoo, ...	.....	4315 11 8	215 12 7	617 5 9	Admitted in the Schedule.
Mrs. A. Anderson, ...	.....	1276 13 3	63 13 5	194 8 4	ditto.
Mrs. H. Armstrong, ...	.....	758 1 7	37 14 5	103 11 4	ditto.
W. Anderson, ...	.....	4400 10 2	221 0 6	663 1 7	ditto.
W. H Abbott, Assignee of the Insolvent Court, ...	Calcutta,...	62 15 10	3 2 4	9 7 2	ditto.
Mrs. E. Bury, ...	Europe, ...	91 4 9	4 11 4	14 2 3	ditto.
J. F. Breen, ...	Calcutta, ...	3 5 4	0 2 8	0 8 0	ditto.
Captain S. Coulthard, ...	Europe, ...	270 10 8	13 8 6	10 9 7	ditto.
Revd. James Charles, ...	Calcutta, ...	21 13 10.	1 1 .6	3 4 6	ditto.
John Christian, ...	Ditto, ...	41 12 10	2 1 7	6 4 5	ditto.
Lieut George Carr, ...	Cawnpore, .	256 0 0	12 11 10	38 6 5	ditto.
J. Davidson, ...	Java, ...	29 11 4	1 7 9	4 7 4	ditto.
Miss E. Dyer, ...	.....	137 0 7	6 13 7	20 8 10	ditto.
A. P. DeRoza, ...	.....	1513 6 0	77 2 1	231 8 1	ditto.
Captain W. H. Earle, ...	Delhi, ...	100 4 9	5 0 3	15 0 9	ditto.

Names of Creditors.	Description in the Schedule.	Amount of Claim. Co.'s Rs.	Amount of 1st Dividend at 5 per cent.	Amount of 2d Dividend at 15 per cent.	Whether proved or admitted in the Schedule.
Revd. W. Eales, ...	Europe, ...	50 3 9	2 8 2	7 8 6	Admitted in the Schedule.
A. J. Forbes, ...	Purneah, ...	26 12 3	1 5 5	4 0 3	ditto.
Lieut. J. French, ...	Moradabad,	26 6 3	1 5 1	3 15 3	ditto.
Lieut. J. S. Harris, ...	Sylhet, ...	74 6 7	3 11 6	11 2 6	ditto.
J. Henderson, ...	Madras, ...	278 11 4	13 10 11	41 0 10	ditto.
Mrs. E. Hervey, ...	Europe, ..	904 0 0	45 3 2	135 9 7	ditto.
James Hill, ...	Calcutta, ...	9 0 0	0 7 2	1 5 7	ditto.
Popkin Homfray, ...	Ditto, ...	42 8 3	2 2 1	6 6 1	ditto.
Thomas Harton, deceased, ...	.....	165 6 8	8 4 4	24 13 0	ditto.
A. Imlach, ...	Purneah, ...	119 14 9	6 0 0	18 0 0	ditto.
Lieut. H. C. Jackson, ...	Muttra, ...	52 3 0	2 9 9	7 13 3	ditto.
Mrs. M. J. Joseph, ...	Calcutta, ...	932 11 2	Paid	130 14 5	Proved.
Francis Law, ...	Europe, ...	406 14 11	20 5 6	61 0 6	Admitted in the Schedule.
Lieut. G. St. P. Lawrence, ...	Neemuch, ..	63 1 3	3 2 5	9 7 4	ditto.
J. Lavendier for Children of Bruntz, ...	Calcutta, ...	12 12 11	0 10 3	1 14 9	ditto.
Conductor T. Milner, ...	Nathpore, ..	409 4 8	20 7 5	61 6 5	ditto.
Captain C. G. Macan, ...	Mhow, ...	12 4 4	Paid	1 13 3	Proved.
Conductor W. Mumford	.....	39 5 1	1 15 6	5 14 5	Admitted in the Schedule.
Captain T. Meldrum, (deceased,)	.....	369 5 5	18 7 6	55 6 6	ditto.
Lieut. A. H. McLeroth, ...	.....	39 7 10	1 15 6	5 14 7	ditto.
J. Martin, ...	Lucknow, ..	3779 3 8	188 15 4	566 14 1	ditto.
Alee Azeem Moulvee, ...	.....	115 2 8	5 12 2	17 4 6	ditto.
David Mills, (deceased.)	.....	53 5 4	2 10 8	8 0 0	ditto.
P. Mosely, ...	Cawnpore, .	6 0 9	0 4 10	0 14 6	ditto.
H. Martin, ...	.....	93 15 6	4 11 2	14 1 8	ditto.
R. Macfee, (deceased)	.....	896 1 9	44 12 11	134 6 9	ditto,
Lieut. N. C. Macleod, ...	.....	33 8 11	1 10 10	5 0 6	ditto.
Captain R. R. Margrave, ...	Calcutta, ...	9 13 4	0 7 10	1 7 6	ditto.
Mrs. G. Nicholls, ...	.....	7 10 6	0 6 0	1 2 2	ditto.
Noyanchunder Bose, (deceased,)	Calcutta, ...	139 1 5	6 15 3	20 13 9	ditto.
Ensign G. Newbolt, ...	.....	94 10 5	4 11 8	14 3 1	ditto.
Captain H. R. Osborn, ...	Agra, ...	15 14 5	0 12 8	2 6 1	ditto.
Owners of the Lord Melville, ...	Europe, ...	142 2 5	7 1 9	25 5 3	ditto.
Prawnkissen Roy, ...	Serampore, .	13 9 11	0 10 9	2 0 7	ditto.
Mrs. A. D. Rees, ...	Calcutta, ...	155 7 2	7 12 4	23 5 0	ditto.
S. Rolt, ...	Patna, ...	154 5 10	7 11 5	23 2 4	ditto.
Captain W. Sage, ...	Dinapore, ...	209 14 7	Paid	43 7 9	Proved.
Sappers and Miners, Savings' Bank, ...	.....	13 12 5	0 11 0	2 1 0	Admitted in the Schedule.
F. Smith, Band Master, ...	Dinapore, ..	55 2 7	2 12 1	8 4 3	ditto.
Ensign G. Sharp, ...	Calcutta, ...	41 5 11	2 1 1	6 3 3	ditto.
Sreenarain Chuckerbutty, ...	Jungypore,	42 14 9	2 2 3	6 7 0	ditto.
Sibchunder Mullick, ...	Calcutta, ...	16 14 10	0 13 6	2 8 7	ditto.
Miss Amelia Shock, ...	.....	3157 8 9	157 14 0	473 10 0	ditto.
Mrs. Lawra Shaw, ...	Shahabad, ..	53 10 10	2 10 11	8 0 9	ditto.
W. Watts, ...	Europe, ...	532 1 4	25 9 4	79 13 0	ditto.
Lieut. A. T. A. Wilson, ...	Europe, ...	276 9 5	13 13 3	41 7 9	ditto.
Captain John Welchman, ...	Barrackpore,	264 14 3	13 3 11	39 11 9	ditto.
Captain R. Wilcox, ...	Delhi, ...	156 13 6	7 13 5	23 8 4	ditto.
Captain I. Wassee, ...	Europe, ...	657 7 9	32 13 10	98 9 10	ditto.
Lieut. A. Wilkinson, ...	.....	185 12 4	9 4 7	27 13 10	ditto.
Major J. Wilson, ...	Madras, ...	112 12 9	5 10 2	16 11 8	ditto.
Woollaston and Co.	Europe, ...	52 11 6	2 10 2	7 14 5	ditto.
E. J. Yeatman, ...	Europe, ...	3395 14 3	169 12 8	509 6 1	ditto.
Estate of T. Barnes, ...	India, ...	16 3 4	0 12 11	2 6 10	ditto.
Estate of Captain J. Broadhurst,	India, ...	106 10 8	5 5 2	16 0 0	ditto.
Trustees of Miss L. Stiven, ...	India, ...	1896 10 4	91 13 4	281 7 11	ditto.
Trustees of Mrs. Stiven, ...	India, ...	24 3 4	1 3 4	3 10 0	ditto.
Trustees of Mrs. Jacobi, ...	India, ...	11598 10 10	579 10 10	1739 0 9	ditto.
Trustees of J. Young's Child, ...	India, ...	4111 4 0	205 9 9	616 11 0	ditto.
Trustees of Mrs. Jeremie, ...	India, ...	86 15 9	4 5 6	13 0 8	ditto.
Trustees of Mrs. Shultz, ...	India, ...	1025 13 2	51 4 7	153 13 11	ditto.

With reference to the foregoing Advertisements, if the Parties entitled to the above Dividends will bring in their respective Claims and prove them before the Official Assignee, he may probably be able to assist them in obtaining the respective Dividends out of Court at a much less expense than has hitherto been incurred.

G. H. Huttmann, Bengal Military Orphan Press, Calcutta.

The Calcutta Gazette

EXTRAORDINARY.

Published by Authority.

SATURDAY, FEBRUARY 7, 1846.

FORT WILLIAM,

FOREIGN DEPARTMENT,

THE 7TH FEBRUARY, 1846.

The President of the Council of India having this morning received authentic intelligence from the Head Quarters of His Excellency the Governor General, near Ferozepore, of a decisive Victory obtained by the Division of the Army under the Command of Major General Sir H. Smith on the 28th ultimo, near Loodhiana, when the Sikh force was utterly defeated and driven across the Sutlege, with the loss of most of their Guns, their Camp and their Baggage, Cattle, &c., is pleased to direct that a Royal Salute be fired from the Ramparts of Fort William in honor of this Victory.

By order of the Hon'ble the President of the Council of India in Council,

G. A. BUSHBY,

Offg. Secy. to the Govt. of India.

G. H. Huttmann, Bengal Military Orphan Press.

The Calcutta Gazette

EXTRAORDINARY.

Published by Authority.

MONDAY NIGHT, FEBRUARY 9, 1846.

NOTIFICATION.

FOREIGN DEPARTMENT,

CAMP FEROZEPORE,

THE 31ST JANUARY, 1846.

The Governor General, accompanied by His Excellency the Commander in Chief, had the greatest satisfaction in announcing to the Army of the Sutlej, drawn up in its position on the morning of the 29th instant, that a most decisive victory had been obtained the preceding day by the Forces detached to Loodianah under the immediate Command of Major General Sir Harry Smith.

The Troops proclaimed, by the most cordial cheers, their pride in the achievements of their Comrades.

The community at large will also be anxious to participate in the same warm feelings, and the Governor General, although he is not in possession of the Official Reports of the battle, can no longer delay publishing for general information the enclosed General Order of His Excellency the Commander in Chief, and the Divisional Order issued by Major General Sir Harry Smith the day after the action.

The Governor General will, as soon as the Reports are received, convey to Major Genefal Sir Harry Smith, to the Officers, Non-Commissioned Officers and Soldiers, his most grateful acknowledgments for the eminent service rendered, which has been most important, whether it be regarded as a brilliant Military operation or in its results as affecting the public interests.

The Seikh Force, which had crossed the Sutlej for the purpose of intercepting the communications of the British Army, was met on the 28th instant by the Troops under the personal command of Major General Sir Harry Smith, K. C. B., and was signally defeated. Their Infantry was driven out of every Village which it had att empted to occupy, at the point of the Bayonet. Their Cavalry was routed in every part of the Field where it endeavored to make a stand against ours, and the whole of their Artillery captured, remains as the proud record of the superiority of the Indian Army over the Enemy which has ventured to attack it.

The Governor General orders that a Salute of 21 Guns be fired in honor of the Victory of Aliwal, at all the Stations of the Army.

By order of the Right Hon'ble the Governor General of India,

F. CURRIE,
Secy. to the Govt. of India,
with the Govr. Genl.

COPIES.

GENERAL ORDERS TO THE ARMY OF THE SUTLEJ.

Head-Quarters, Camp Nialkee, 30th January, 1846.

It affords the Commander in Chief the most cordial satisfaction to publish to the Army the following Division Order, issued by his gallant comrade in Arms Major General Sir Harry Smith, K. C. B., to the brave Troops under his Command, on the occasion of the decisive victory obtained over the Enemy at Aliwal on the 28th instant.

ARMY OF THE SUTLEJ—DETACHMENT ORDER.

Head-Quarters, Camp Aliwal, 29th January, 1846.

Major General Sir H. G. Smith has the heartfelt gratification to congratulate the gallant Troops on the victory obtained over the Enemy yesterday, by the united efforts of all arms and every class of Troops.

The Enemy it is stated had, up to the eveping of the 26th, 56 Guns and 20,000 men, on that evening,

he received a reinforcement of 12 Guns, and 4,000 Regular or Aeen Troops. Our force consisted of 32 Guns and not half the number of these men; yet so ably were the orders of attack conducted with the regularity of a field day, each Column and Line arrived at its point of attack to a moment, and the Enemy was driven by repeated charges of Cavalry and Infantry headlong back over the River. Many perished in the crossing of the deep ford. Every Gun is in the possession of the victors, with the exception of 3; one sticking in the middle of the ford and 2 others on the Enemy's bank; these have however been gallantly spiked by Lieutenant Holmes, of the 11th Irregulars, and Private Scott, of the Horse Artillery.

Such Victories are not achieved without loss; but the Major General, from all reports he has yet received, trusts it is comparatively small; and while, in common with the Troops, he regrets the loss, it is his happy position to applaud, by every expression of his satisfaction, the prompt and energetic obedience shown by all Officers in Command, which enabled the Major General to attain a result so important at this moment to the completion of the war; casting additional fame on the already high renown of H. M.'s and the Hon'ble Company's Troops. The battle of Aliwal will stand prominent on record as one achieved by the united valor of such Officers and Soldiers, who may all rely upon every justice being rendered their services, by a faithful representation of them to our gallant Commander in Chief, than whom no General will more appreciate their merits: and the Major General will have the pleasure and gratification to lay before the Right Hon'ble the G. G. the valuable and energetic services, the cordial co-operation and assistance of Major Mackeson, Captain Cunningham, and Lieut. Lake, to whom the Major General feels deeply indebted.

(Sd.) H. G. SMITH,
Major Genl.

(Sd.) P. GRANT, *Major,*
Dy. Adjutant Genl. of the Army.

(True Copies,)
F. CURRIE,
Secy. to the Govt. of India,
With the Govr. Genl.

G. H. Huttmann, Bengal Military Orphan Press, Calcutta.

Numb. 12. [155]

The Calcutta Gazette.

Published by Authority.

☞ *It is requested that Government Notifications for the Calcutta Gazette, of any length, may be sent to the Press by Noon of Tuesdays and Fridays; and those of a few lines only, before 5 P. M. of those days.*

WEDNESDAY, FEBRUARY 11, 1846.

No. 205 of 1846.

NOTIFICATION.

FOREIGN DEPARTMENT,

Ferozepore,

THE 27TH JANUARY, 1846.

Captain F. Wheler received charge of the Nipal Residency Office on the 7th January.

F. CURRIE,

Secretary to the Govt. of India,
with the Govr. General.

No. 206 of 1846.

NOTIFICATION.

FOREIGN DEPARTMENT,

Ferozepore,

THE 27TH JANUARY, 1846.

Captain G. Pott, Commandant of Infantry, United Malwa Contingent, joined the Head Quarters of the Force on the 11th January.

F. CURRIE,

Secretary to the Govt. of India,
with the Governor General.

No. 217 of 1846.

NOTIFICATION.

FOREIGN DEPARTMENT,

Ferozepore,

THE 28TH JANUARY, 1846.

Lieutenant Colonel A. Clarke, 1st Assistant and Secretary to the Commissioner of Mysore, having been permitted to resign his situation in the Mysore Commission, with a view to his proceeding to Europe on Furlough, reported his embarkation for England on the 27th December.

F. CURRIE,

Secy. to the Govt. of India,
with the Govr. Genl.

No. 230 of 1846.

NOTIFICATION.

FOREIGN DEPARTMENT,

Ferozepore,

THE 30TH JANUARY, 1846.

Assistant Surgeon J. S. Login, M. D., Surgeon to the Lucknow Residency, has an extension of leave of absence from the 15th to the 31st December last, to enable him to rejoin his appointment.

Assistant Surgeon J. S. Login, M. D, resumed charge of the Medical duties of the Lucknow Residency on the 1st January 1846.

F. CURRIE,

Secretary to the Govt. of India,
with the Governor General.

No. 232.

FOREIGN DEPARTMENT,

Ferozepore,

THE 30TH JANUARY, 1846.

Lieutenant J. F. D. E. W. Hall, 2d in Command of the Joudpore Legion, to act as Adjutant, during the absence of Cornet A. P. C. Elliott, proceeded to join his Regiment, the 5th Light Cavalry at Ferozepore, and also to be Post Master at Erinpoora.

F. CURRIE,

Secretary to the Govt. of India,
with the Govr. Genl.

No. 234.

NOTIFICATION.

Ferozepore,

FOREIGN DEPARTMENT,

THE 30TH JANUARY, 1846.

Ensign C. Herbert, of the 18th Regiment N. I., to act as Adjutant to the Kotah Contingent.

Captain W. J. Cade, 2d in Command of the Mhairwarrah Local Battalion, to officiate as Adjutant, during the absence of Lieutenant Cartwright.

The appointment of Ensign C. Herbert to act as Adjutant to the Mhairwarrah Local Battalion, published in General Orders of the 31st December last, is cancelled by the foregoing arrangements.

F. CURRIE,
Secretary to the Govt. of India,
with the Governor General.

No. 242 of 1846.

NOTIFICATION.

FOREIGN DEPARTMENT,

Ferozepore,

THE 31ST JANUARY, 1846.

Lieutenant F. N. Edmonstone, 2nd in Command of the 5th Irregular Cavalry, assumed Command of the Corps on the 15th instant.

Cornet S. C. A. Swinton, Adjutant of the 5th Irregular Cavalry, to proceed to Mhow and Command the Detachment at that Station.

F. CURRIE,
Secy. to the Govt. of India,
with the Govr. General.

No. 246 of 1846.

NOTIFICATION.

Ferozepore,

FOREIGN DEPARTMENT,

THE 31ST JANUARY, 1846.

Captain James Sleeman, Superintendent of Operations for the Suppression of Thuggee, resumed charge of the duties of his Office on the 21st December last, the remaining portion of the leave of absence granted to him in General Orders of the 10th October last, is cancelled.

F. CURRIE,
Secretary to the Govt. of India,
with the Governor General.

No. 10.

NOTIFICATION.

JUDICIAL DEPARTMENT,

Camp Ferozepore,

THE 28TH JANUARY, 1846.

Captain J. T. Daniell, Officiating Deputy Commissioner 3d Class, Saugor and Nerbudda Territories, made over charge of the Baitool District to Lieutt. Siddons on the 1st instant.

F. CURRIE,
Secretary to the Govt. of India,
with the Governor General.

GENERAL ORDERS BY THE RIGHT HON'BLE THE GOVERNOR GENERAL OF INDIA.

CAMP FEROZEPORE, 30*th January*, 1846.

Captain J. W. Robertson, of Engineers, has been permitted to resign his appointment in the Department of Public Works, and is placed at the disposal of His Excellency the Commander in Chief, for Regimental duty.

J. STUART, *Lt.-Col.*,
Secy. to the Govt. of India, Mily. Dept.,
with the Govr. General.

CAMP FEROZEPORE, 30*th January*, 1846.

Captain J. Glasfurd, of Engineers, is directed to proceed by dawk to Meerut, and assume charge of the Offices of the Superintending Engineer of the North Western Provinces, and of the Executive Engineer of the Meerut Division.

The Brigadier Commanding in Rohilcund is requested to appoint an Officer to discharge the duties of Executive Officer of the Barreilly Division, Department of Public Works, in the room of Captain Glasfurd,

J. STUART, *Lt.-Col.*,
Secy. to the Govt. of India, Mily. Dept.,
with the Govr. General.

CAMP FEROZEPORE, 31*st January*, 1846.

The Right Hon'ble the Governor General of India is pleased to suspend, pending a reference to the Hon'ble the Court of Directors, the operation of General Orders No. 120, dated the 13th of August 1838, and No. 189, dated the 29th of July 1842, and to substitute the following scale of Wound Pension for Native Soldiers, for that established by the first, and affirmed by the second of those Orders:

1. If a Sepoy shall have served 15 years, and shall, by Wounds received in action with an Enemy, lose two Limbs, or both Eyes, or be totally deprived of the use of two Limbs, he shall receive, as heretofore, Eight Rupees a month.

2. If under 15 years Service, Seven Rupees a month.

3. If a Sepoy shall have served 15 years, and shall, by a Wound received in action with an Enemy, lose one Limb, or one Eye, he shall receive a Pension of Seven Rupees a month.

4. If under 15 years Service, Five Rupees a month.

5. If a Sepoy shall not have lost a Limb or Eye, but received such injury as is equal to the loss of a Limb, and is thereby disabled from following his profession as a Soldier, he shall, if he has served 15 years, receive Seven Rupees a month.

6. If under 15 years, Four Rupees a month.

The Native Army has at all times received the most liberal proofs of the solicitude of the Honorable the East India Company for the welfare of its Troops, and the Governor General relies with confidence on receiving the approbation of the Hon'ble the Court of Directors, confirming the alterations now proposed.

When the decision has been received, the Governor General will take into consideration the cases of Sepoys who have been pensioned for Wounds received in Action at the lower rates, subsequent to the General Orders of the 13th August 1838.

This General Order is to be considered applicable in principle to all the Presidencies, but its details will hereafter be modified to adapt them to the Madras and Bombay Armies.

J. STUART, *Lt.-Col.*,
Secy. to the Govt. of India, Mily. Dept.,
with the Govr. Genl.

FORT WILLIAM,

HOME DEPARTMENT,

LEGISLATIVE,

THE 31ST JANUARY, 1846.

The following Extract from the proceedings of the Hon'ble the President of the Council of India in Council, in the Legislative branch of the Home Department, under date the 31st January 1846, is published for general information:

Read a second time the Draft of a proposed Act dated the 24th May 1845, and published in the Calcutta Gazette of the 28th May 1845, for the more convenient administration of the Government of the Country called the Bhuttee Territory.

Resolution.—The Hon'ble the President in Council resolves, that the following Amended Draft on the subject, be published for general information.

ACT No. —— OF 1846.

An Act for the more convenient administration of the Government of the Country called the Bhuttee Territory.

Whereas much inconvenience has resulted from maintaining as a part of the Delhi Division the large and thinly peopled tract of Country called the Bhuttee Territory, extending from the borders of the Hissar District to the Ghana or Sutlege:

I. It is hereby enacted, that from and after the of 1846, the provisions of Regulation V. of 1832 of the Bengal Code, shall cease to have effect in the said Bhuttee Territory, consisting of the following Pergunnahs:

Durbah.
Sirsa.
Raneeah.
Goodah.
Mullout.
Wuttoo.

II. And it is hereby enacted, that from and after the said day the administration of Civil and Criminal Justice, the Superintendence of the Police, and the Collection and Superintendence of the Revenues of every description within the said Territory shall vest in such Agent as the Governor General of India in Council shall appoint, and shall be exercised by the said Agent with the aid of such Assistants as shall be appointed by the said Governor General of India in Council.

III. And it is hereby enacted, that it shall be competent to the said Governor General of India in Council to prescribe such Rules as he may deem proper for the guidance of the Agent aforesaid, and of all the Officers subordinate to his controul and authority, in all Judicial and Revenue proceedings, and to determine to what extent the decision of the Agent in Civil suits shall be final, and in what suits an appeal shall lie to the Sudder Dewanny Adawlut, and to define the authority to be exercised by the Agent in Criminal trials and what cases he shall submit to the decision of the Nizamut Adawlut.

IV. And it is hereby enacted, that upon the receipt of any Criminal trials referred by the Agent under the Rules which may be hereafter prescribed by the said Governor General of India in Council, the Nizamut Adawlut, shall proceed to pass a final judgment or such other order as may, after mature consideration, seem to the Court requisite and proper and in conformity with the prescribed rules.

V. And it is hereby enacted, that upon the receipt of any appeal from a decree of the Agent duly preferred under the Rules to be prescribed as aforesaid, the Court of Sudder Dewanny Adawlut shall proceed to try and determine it as to them may seem right and proper and in conformity with the prescribed rules.

Ordered, that the Draft Act be reconsidered at the first meeting of the Legislative Council of India after the 31st day of March next.

G. A. BUSHBY,
Secy. to the Govt. of India.

No. 21.

FORT WILLIAM,

FINANCIAL DEPARTMENT,

THE 22D DECEMBER, 1845.

NOTIFICATION.

Notice is hereby given, that as the Amount of the Year's Supply required from India by the Hon'ble the Court of Directors in aid of their Home Treasury, has been provided in full, no further Advances on the hypothecation of Goods will be made by the Governments of Bengal, Madras, or Bombay, during the course of the Current Official Year.

By order of the Hon'ble the President of the Council of India in Council,

J. A. DORIN,
Secy. to the Govt. of India.

NOTIFICATION.

THE 31ST DECEMBER, 1845.

The Hon'ble the Deputy Governor having Renewed the Government Contract with the Military Orphan Press, is pleased to interdict all Government Officers from employing other than that Press for the execution of Public Work.

By order of the Hon'ble the Deputy Governor of Bengal,

FRED. JAS. HALLIDAY,
Secy. to the Govt. of Bengal.

No. 377.

NOTIFICATION.

JUDICIAL DEPARTMENT,

AGRA, THE 31ST JANUARY, 1846.

The Tuhseeldars and Peshkars in charge of the several Pergunnahs within the Humeerpore District, are invested with the powers of Police Officers under the Provisions of Regulation XI. of 1831.

By order of the Hon'ble the Lieutt. Governor N. W. Provinces,

J. THORNTON,
Secretary to Govt. N. W. Provinces.

No. 214 of 1846.

NOTIFICATION.

AGRA,

FINANCIAL DEPARTMENT, N. W. P.,

THE 3D FEBRUARY, 1846.

Captain W. G. Lennox, having been appointed by His Excellency the Commander in Chief, Pay Master to the Army of the Sutlej, all Collectors

and Officers in charge of Treasuries will recognize the appointment and honor Captain Lennox's Drafts.

By order of the Honorable the Lieutenant Governor North Western Provinces,

J. THORNTON,
Secy. to Govt. N. W. P.

No. 396 of 1846.

ORDERS BY THE HON'BLE THE LIEUTENANT GOVERNOR NORTH WESTERN PROVINCES.

AGRA,
JUDICIAL AND REVENUE DEPARTMENT,
THE 3D FEBRUARY, 1846.

LEAVE OF ABSENCE.

Mr. R. Spankie, Assistant to the Magistrate and Collector of Mynpoory, for two months, on Medical Certificate, from the date on which he may leave the Station.—The leave of absence granted to Mr. Spankie, under Orders of the 10th ultimo, is cancelled.

J. THORNTON,
Secretary to Govt. N. W. P.

No. 409 of 1846.

AGRA,
JUDICIAL AND REVENUE DEPARTMENT,
THE 4TH FEBRUARY, 1846.

LEAVE OF ABSENCE.

Captain E. J. Robinson, Superintendent Bhutteeana, from the 5th October to the 12th December 1845, in extension of the leave granted him on the 25th November 1843, to enable him to rejoin his appointment.

J. THORNTON,
Secretary to Govt. N. W. P.

GENERAL ORDERS BY THE HON'BLE THE PRESIDENT OF THE COUNCIL OF INDIA IN COUNCIL.

FORT WILLIAM, *6th February*, 1846.

No. 55 of 1846.—Surgeon John Baker, of the Medical Department, is permitted to retire from the Service of the East India Company on the Pension of his rank.

W. M. N. STURT, *Major*,
Offg. Secy. to the Govt. of India,
Mil. Dept.

THE FOLLOWING NOTICE HAS BEEN RECEIVED FROM THE DEPUTY SURVEYOR GENERAL.

AS Commanders of Vessels frequently apply for the daily Rate of the dropping of the Ball, which is only published when the Error amounts to Half a Second and upwards, they are now informed, that a board is from this day stuck up at the Surveyor General's Office, shewing the exact Error of each day (during the past month,) the Ball dropped either before or after Mean Noon.

GEORGE WARREN, *Lt.-Col*,
Town Major.

Fort William, 6th February, 1846.

NOTICE.

MEAN TIME was this day shewn to the Shipping in the River from the Semaphore Tower in the Fort, Three Quarters of a Second (¾s.) before Mean Noon.

GEORGE WARREN, *Lt.-Col.*,
Town Major.

Fort William, 7th February, 1846.

GENERAL POST OFFICE NOTIFICATION.

OUTWARD OVERLAND MAIL,

Per P. and O. Co.'s Steamer "Bentinck," direct from Calcutta.

NOTICE is hereby given for general information, that the Mails for Suez, and the intermediate Ports, (Madras, Ceylon and Aden,) as well as for Hong Kong, Singapore and Penang, intended for transmission by the Peninsular and Oriental Company's Steam Vessel "Bentinck," will be closed at this Office, on Saturday, the 7th proximo, and that an After Packet will be despatched hence on Sunday, the 8th idem, precisely at 1 P. M., with the chance of overtaking that Vessel.

CHAS. CRICHTON,
Deputy Post Master Genl.

Fort William, Genl. Post Office,
The 9th February, 1846.

GENERAL POST OFFICE NOTIFICATION

Outward Overland Mail via Bombay.

THE Government of Bombay having appointed the 1st of March next, for the departure of the next Steamer therefrom, with a Mail for Suez—Notice accordingly is hereby given, for general information, that the latest safe date, for the transmission of letters and papers from Calcutta, which may be intended for conveyance by that opportunity, will be Wednesday the 18th proximo, and that the first set of the Overland Packets will be closed at, and despatched from this Office on Monday, the 16th idem. Letters and papers not specially superscribed by any particular route, will be forwarded via Marseilles, and thus be liable to the higher rate of postage.

CHAS. CRICHTON,
Deputy Post Master Genl.

Fort William, Genl. Post Office,
the 29th January, 1846.

GENERAL POST OFFICE NOTIFICATION.

IMPORT EXPRESS POSTAGE FROM BOMBAY.

WITH reference to the Notification issued by this Office, under date the 15th ultimo—Notice is hereby given for general information, that by orders of the Government of India, the Bombay General Post Office Notification of the 3d idem, fixing extra rates of Postage on Overland Letters and Papers transmitted thence to Calcutta by Express Mail, has been cancelled, and that the ordinary rates only, will, as heretofore, continue to be charged on covers, forwarded by the usual Import Overland Express from that Presidency.

W. TAYLER,
Post Master General.

Calcutta, Genl. Post Office,
the 31st October, 1845.

IT is hereby notified that unless marked for particular Ships, all Letters received at the General Post Office between Monday the 2d February and Sunday the 8th February, both dates inclusive, were despatched by the undermentioned Vessels, which sailed from Calcutta on dates specified:

Letters received on dates from and to.	By what Ships despatched.	Bound to.	Remarks.
2d to 7th February,.....	Prince of Wales, ...	Cape and London, ...	Left town on the 8th instant.
2d to 6th ditto,.....	Steamer Tenasserim, ...	Moulmein, ...	Ditto on the 7th ditto.
7th ditto, ...	H. M. Steamer Spiteful,	Ditto, ...	Ditto on the 8th ditto.
8th ditto, ...	Steamer Enterprize, ...	Ditto, ...	Ditto on the 10th ditto.
2d ditto,.....	Juliana,"	Mauritius, ...	Ditto on the 3d ditto.
3d to 7th ditto,.....	Douce Duvie, ...	Ditto, ...	Ditto on the 8th ditto.
6th ditto, ...	Centaur, ...	Ditto, ...	Ditto on the 9th ditto.

CHAS. CRICHTON, *Deputy Post Master General.*

Calcutta, General Post Office, 10th February, 1846.

GENERAL POST OFFICE NOTIFICATION.

Receipt of Letters, &c. at the General Post Office for delivery in Calcutta.

AS it appears that the Public are not generally aware that Letters and Parcels may be posted at the General Post Office for delivery in the City of Calcutta,—Notice is hereby given, that Letters, Papers or Parcels for delivery in Calcutta and the Suburbs, will be received at this Office on payment of Postage, between the hours of 10 A. M. and 2-30 P. M., and distributed the same day. Those brought after 2-30 P. M. will be delivered on the following day.

The following rate of Postage will be charged:

Letters not exceeding Quarter Tolas,	6 Pie.
Exceeding ¼ Tola, not exceeding one Tola, ...	1 Anna.
Account, Voucher, Law Papers, &c. not exceeding 3½ Tolas, ...	1 Anna.
Exceeding 3½ and not exceeding 6 Tolas, ...	2 „
Newspaper not exceeding 3½ Tolas,	1 „
Exceeding 3½ Tolas and not exceeding 6 Tolas, ...	2 „
Parcels not exceeding 50 Tolas,.....	3 „
Above 50 Tolas and not exceeding 100 Tolas, ...	6 „
Pamphlets, Books, &c. not exceeding 20 Tolas, ...	2 „
Above 20 Tolas and not exceeding 40 Tolas, ...	4 „

W. TAYLER,
Post Master General.

Calcutta, Genl. Post Office, The 6th December, 1845.

OVERLAND PRE-PAID LETTERS.

NOTICE.—With reference to the system of optional pre-payment of British Postage in India, upon Letters for places within the United Kingdom of Great Britain, which will come into operation on the 1st of the ensuing month of March, the following rates of Postage will be levied, namely,

Not exceeding ½ an ounce, 8 Annas,... (1 Shillings)

Above ½, and not exceeding 1 ounce, 1 Rupee, ... (2 Shillings)

Above 1, and not exceeding 2 ounces, 2 Rupees, ... (4 Shillings)

Above 2, and not exceeding 3 ounces, 3 Rupees, ... (6 Shillings)

And so on, increasing 1 Rupee,..... (2 Shillings) for every additional ounce, or fraction of the ounce.

As 5 ounces is the nearest integral of English weight to 12 Tolas, the maximum weight allowed for transmission by Dawk, it is indispensable that letters be not allowed to exceed that weight, to prevent the inconvenience of their being refused at the Post Office.

The option of pre-paying the British Postage is exclusively, limited to Letters transmitted in the Mails sent via Southampton, and such letters must bear the following superscription for the guidance of the Post Office Receivers, viz.

"BRITISH POSTAGE PRE-PAID,

"*Via Southampton.*"

Letters not for places, within the United Kingdom of Great Britain, or which may not require to pass through the English Post Office, to their ulterior destinations, will, as heretofore, be subject to Foreign Steamer, or Red Sea Postage, precisely at the same rates as those fixed for the levy of British pre-paid Postage.

British and Foreign Steamer, or Red Sea Postages, are exclusive of the India ordinary Inland Postage.

It is strongly recommended, both for the convenience of the individuals bringing the letters, and of the Receivers at the Post Office, that Letters intended to be pre-paid should be accompanied by separate receipts, or be entered separately from other descriptions of letters in the Sender's Dawk Receipt Books.

N. B.—These Rules, until further orders, are to apply only, to letters forwarded via Bombay, not to letters transmitted hence by the Steamers Bentinck and Hindostan.

WM. MOORE,
Deputy Post Master.

General Post Office, The 8th February, 1844.

("PLUNDER OF CALCUTTA MAILS.")

GENERAL POST OFFICE NOTIFICATION.

NOTICE is hereby given, for general information, that the Calcutta Mails, of the 13th and 14th ultimo, were plundered during transit, between Umbala, and Ferozepore.

CHAS. CRICHTON,
Dy. Post Master Genl.

Fort William, General Post Office,
The 10th January, 1846.

GENERAL POST OFFICE NOTIFICATION.

AS the Apartments now occupied by the Post Master General at the General Post Office, will be required for the use of the Office, while the Building is undergoing repair, it is requested that any parties wishing to communicate personally with the Post Master General, will, until further notice, call at his private residence, No. 9, Camac Street.

W. TAYLER,
Post Master General.

Fort William, Genl. Post Office,
The 16th January, 1846.

No. 368.

COAST OF CHITTAGONG.

NOTICE is hereby given, that the Light Vessel now stationed between the Patches on this Coast, in Lat. 21° 27′ N. and Long. 91° 45′ E., will be withdrawn on or about the 20th April next. It is expected, that the Light House on Kootubdeea Island will be lighted up in the beginning of next month, of which due notice will be given.

By order of the Offg. Superintendent of Marine,

JAS. SUTHERLAND,
Secretary.

Fort William,
Marine Supdt.'s Office,
the 24th January, 1846.

No. 509.

SOUTHERN CHANNEL LEADING INTO PENANG HARBOUR.

NOTICE is hereby given, that this Channel has been buoyed off during the past year, by Captain Congalton, of the H. Co.'s Steamer "*Diana,*" and may now be used with ease and safety if the following sailing directions by that Officer are attended to.

By order of the Officiating Superintendent of Marine,

JAS. SUTHERLAND,
Secretary.

Fort William,
The 31st January, 1846.

Vessels approaching the Island from the Southward intending to enter the Harbour of Penang, should be guided by the following directions:

1st. There are two lines of Beacons, those on the East side, five in number, painted white, in the form of a cross, and those on the West side, three in number, painted red, in the form of a triangle.

2d. The first or Southernmost white cross Beacon is visible from 3 to 4 miles bearing E. ¼ N. from the South end of Saddle Island and S. S. E. from the middle of Pulo Rymo, distance one mile.

3d, Vessels will be safe in working if they do not stand to the Eastward of the white cross Beacons.

4th. The Southern red triangle Beacon is off the North end of Pulo Jerajah, and after having passed it, care must be taken to keep more on the East side of the Channel to avoid a small patch with 2¼ fathoms low water bearing nearly N. N. E. about ¼ of a mile.

5th. With this exception between the first and second red triangle Beacons, all vessels can safely work in if they never go to the Eastward of the white cross Beacons or to the West of the red triangle Beacons; each Beacon is placed on projecting spits of sand or mud in two fathoms low water spring tides.

(Sd) S. CONGALTON,
Commander.

H. C. S. Diana,
Singapore, 28th Novr. 1845.

(True Copy,)

(Sd) T. CHURCH.
Resident Councillor at Singapore.

(True Copy,)

JAS. SUTHERLAND.
Secretary.

Fort William,
Marine Supdt's Office,
The 31st January, 1846.

No. 445.

CARGADOS GARAJOS.

NOTICE TO MARINERS.

NOTICE is hereby given, that these Shoals are laid down in the Chart of Captain P. Heywood, R. N., first published in 1809, and since engraved with additions to 1830, considerably more than 20 miles to the Eastward of their true position as assigned to them by the Survey of H. M. S. "Leven," in 1825; Horsburgh's Chart, also first published in 1814, and since engraved with additions to 1833; in his Directory in Norries' Epitome latest edition, and verified by Captain Wall, of the H. C. Steamer "Tenasserim," on her recent examination.

2d. As Captain Heywood's Chart is usually bound up in the same volume with that of Horsburgh above referred to, and is on a much larger scale than the latter, it is very likely to be used by Commanders of Vessels, trading between this Port and the Mauritius, in the tracks of which the Cargados Garajos Shoals are, and to whom therefore this notice may be useful. Horsburgh's Chart in which they are correctly laid down, though on a very small scale, is probably the only one generally used by Ships, trading between England and India, which do not pass near the Shoals.

3d. It is not improbable that to the error in the Chart above alluded to, the loss of the "*Letitia*" may be attributed.

By order of the Officiating Superintendent of Marine,

JAS. SUTHERLAND,
Secretary.

Fort William,
the 29th January, 1846.

NOTIFICATION.

FORT WILLIAM, OPIUM DEPARTMENT,

THE 30TH JANUARY, 1846.

NOTICE is hereby given, that on Monday, the 23d day of February, 1846, at the hour of Eleven o'Clock in the forenoon, will be put up to Sale at the Exchange Rooms at Calcutta, and sold by Public Auction, for Exportation by Sea, the undermentioned quantity of Opium, the Provision of 1844-45, subject to the following Conditions; viz.

Produce of Behar Agency, ...	Chests	2,200
Ditto of Benares ditto, ...	,,	800
Total Chests		3,000

CONDITIONS OF SALE.

1st.—The Opium will be sold for Exportation by Sea only, and no Certificate will be granted except to cover such Export

2d.—The Opium to be offered for Sale at an Upset Price of Rupees 400 per Chest, and to be all sold to the highest bidder above that price.

3d —If at the above Sale the entire quantity of 3 000 Chests shall not be sold, it shall subsequently be competent for the Board of Customs, Salt and Opium, to dispose of the lots which remain on hand at future Sales.

4th.—Each Lot to contain Five Chests.

5th.—A deposit in a Promissory Note for 1,000 Rupees per Lot or 200 Rupees per Chest, shall be made by the Purchaser in the Sale Room, and before the Lot is Registered in the Sale Book, and all such Promissory Notes shall be redeemed on the part of Purchasers at this Office by Sub-Treasurer's Receipts, or by substitution of other Public Securities of the Bengal Government, on or before 4 o'Clock of the afternoon of Friday, the 27th February 1846, or, on the other hand, failing such redemption by the time aforesaid, then the Lot or Lots for which no Sub-Treasurer's Receipts, or Deposit of other Public Securities as aforesaid shall have been delivered in, shall be re-sold at such time or times, and under such Conditions of Re-sale as the Board of Customs, Salt and Opium, shall see fit, and all losses and expences whatsoever attending such Re-sale, shall be borne and paid by the Defaulters, whilst any profit accruing from such Re-sale shall be forfeited to Government.

6th —The Promissory Notes taken on the day of Sale, under the last mentioned Condition, if remaining unredeemed on the said 27th February 1846, will be placed in the hands of the Attorney to the Hon'ble Company for realization in such manner as to him shall seem fit.

7th —No Tender of Money, Sub-Treasurer's Receipts or Public Securities, on account of Opium, upon which the prescribed deposit may not have been made before 4 o'Clock of the 27th February will be afterwards accepted.

8th —The Opium now advertised for Sale shall be paid for within one Calendar month from the day of Sale, that is to say, no Treasury Receipt will be accepted in payment after 4 P M. of Monday, the 23d March 1846, and in case any Lots of such Opium shall not be so paid for and adjusted, then the Cash Deposit of 1,000 Rupees per Lot or 200 Rupees per Chest, or any Public Securities that may have been deposited on account of such Lots or Chests shall be forfeited, and the Opium be disposed of on account of Government at such time and in such manner as the Board of Customs, Salt and Opium, shall think fit.

9th.—Purchasers taking out Certificates or Orders for the delivery of Opium, after making full payment as above prescribed, shall have the option of naming the number of Lots of their purchase, which they may desire to be included in each Certificate or Order, and it is to be clearly understood, that the Certificates or Orders so taken out shall be considered final, and not afterwards changeable for other Certificates or Orders authorizing the delivery of single Lots, or of a different number of Lots or Chests, whether more or less than the number of Lots or Chests originally required to be included in each Certificate or Order.

10th.—No Sub-Treasurer's Receipts, or Deposit of Public Securities, under the fifth of the present Conditions, will be received in this Office, except from the party recorded as the purchaser in the Sale Book, or his authorized Agent The Receipt for such Deposit will be granted only in the name of such Purchaser, and the Public Securities deposited will be returned when the clearance has been made by the said Purchaser or his order.

11th.—The Officer Superintending the Sale on the part of the Board of Customs, Salt and Opium, is empowered to reject at his discretion the bid of any individual, unless such individual shall, on demand, tender at the time, a Deposit either in Bank of Bengal Notes, Sub-Treasurer's Receipts, or other Government Securities, equal to One Thousand Rupees per Lot, (or Two Hundred Rupees per Chest,) on each Lot so bid for.

12th —The Purchaser of any Lot shall have the option of naming and purchasing in immediate succession any number of Lots of the same Agency Opium to the extent of Fifty Lots, and for the Lots so purchased the Purchaser shall Deposit 1,000 Rupees per Lot, and pay the same price per Chest as that for which he purchased his first Lot, provided always that there remain a sufficient number of Lots of that Opium to complete the said Fifty, but not otherwise.

13th —In the event of any dispute or difference touching or concerning any matter or question arising out of the Sale of the Opium included in this Notification, or adjustment of the account thereof, the same shall and may be tried and decided in the Supreme Court of Judicature at Fort William in Bengal, and all and every Plea and Pleas to the jurisdiction of the said Supreme Court shall be waived.

14th.—The following Papers, together with samples of the Opium for Sale, will be exhibited for inspection on the day of Sale, or may be seen previously to that date, by application at the Office of the Secretary to the Board of Customs, Salt and Opium.

No. 1.—Certificate of the Opium now advertised for Sale.
No. 2.—Report of the Examination of such Opium.

15th.—The Public are hereby informed, that in providing the investment of the Behar and Benares Opium for the year 1844-45, the same precautions have been taken as those which have been observed during past years, to have the Drug procured and sent down in a pure state, to have only the prescribed quantity of leaves used in forming the cakes, and to have the due proportion of Opium put into each cake. An account of the weight of the Drug when packed at Behar and Benares, and a Statement of the average weight of Six Chests from each dispatch at Calcutta, may be seen on application at the Office of the Secretary to the Board of Customs, Salt and Opium.

16th.—Four Chests of Behar and Benares Opium, which have been reserved from the provision of the two preceding years, will be also shewn to the Purchasers on the day of Sale, to enable them to judge of the state of preservation in which the Drug has kept.

17th —The Public are hereby informed, that *in addition to the quantity abovementioned*, the following quantities more or less of Behar and Benares Opium will be brought to Sale this year on or about the dates specified below :—

	Behar about Chests.	Benares about Chests.	Total about Chests.
On or about April 7th, ...	3 200	1,300	4,500
On or about May 17th	2,200	800	3,000
On or about June 30th, ...	3,503	1,561	5,064
	8,903	3,661	12,564

18th.—Application having been made by the French Authorities for the 300 Chests of Opium deliverable to them, under the 6th Article of the Convention between Great Britain and France, dated 7th March 1815, in the proportions stated in the margin, it is hereby notified that in the event of the whole, or any portion of the Opium thus claimed by the French Government, not being cleared out within the limited period allowed for clearance, viz., one month from the date of the sale, such quantity of Opium (or any part thereof) as may remain uncleared, will be sold at the sale next ensuing the date of payment, or disposed of at a sale to be held expressly for that purpose.

January Sale, ...		95
February	,, ...	40
April	,, ...	85
May	,, ...	10
June	,, ...	70
Chests,...		300

By Order of the Board of Customs, Salt and Opium,

H. TORRENS, *Secretary.*

No. 200.

NOTICE.

Abkarree. IT having been discovered, that Rum brought down from Distilleries to Calcutta for Exportation, at a certain strength as ascertained by average gauge of 10 per Cent. at this Office, has been afterwards passed as Ship's Stores at a lower proof, the discrepancy appearing to be occasioned by adulteration of the Spirit after its removal from this Office; it has been resolved that, instead of gauging 10 casks out of 100 as is now done in this Office; the whole despatch will in future be gauged and a copy of the Board's Gauger's Report of the quantity and per centage over proof of the Rum arriving here under Bond, will be forwarded to the Custom as a Check.

2. Parties interested in the Rum trade are accordingly hereby warned, that the Gauger at the Custom House will be instructed to allow no Rum, of which the strength does not correspond with that stated in the Board's Gauger's Report, to be exported without the Collector's special authority.

By order of the Board of Customs, Salt and Opium, the 28th January, 1846,

H. TORRENS,
Secretary.

NOTIFICATION.

AN examination will be held early in April 1846, in the College of Fort William, for the purpose of filling up existing vacancies in the Secondary or Military Class of the Medical College. All candidates will be expected to possess an adequate knowledge of the Hindoostanee Language, to enable them to read and write it in the Persian or Devanagri character.

All Interpreters of Regiments and Battalions, will be requested through the Military Department, not to grant certificates of qualification to any candidate under the age of fifteen and above that of twenty years: and likewise to reject all who may not pass the prescribed ordeal with a sufficient degree of fluency and facility. Much disappointment, expense and inconvenience have already been experienced by lads from distant Stations being furnished with certificates, who were found on examination quite unqualified for admission, and it is with a view to prevent the recurrence of this that the above measure has been adopted.

Candidates for admission will be required to present themselves before the Secretary to the Medical College, at least three days prior to the day of examination in order that a proper descriptive roll may be prepared, for transmission to the Examiners of the College of Fort William.

All Students in the Military Class are amenable to the Articles of War and regularly enlisted as Soldiers.

No Candidate will be admitted to the School who is physically unfit for the duties of a Soldier.

By order of the Hon'ble the President and Council of Education,

FRED. J. MOUAT, M. D.,
Secretary.

Council of Education,
The 1st January, 1846.

Court for the Relief of Insolvent Debtors at Calcutta.

THE matters of the Petition and Schedule (the same having been filed in Court) of

GEORGE ALBERT SHEPPARD,

lately carrying on business in Old Court House Street, in Calcutta, as Provisioner and Trader, under the Style of W. W. Robinson and Company, a Prisoner for debt in the Gaol of Calcutta, will be heard on Saturday, the 7th day of March next, at the hour of 11 o'Clock in the forenoon.

☞ "No Creditor will be allowed at the Hear-
"ing to oppose the discharge of a Prisoner unless
"he shall have given notice to the Chief Clerk,
"three clear days before the day of Hearing."

Office of Examiner, 4th February, 1846.

Messrs. Judge and Burkinyoung, Atties.

Court for the Relief of Insolvent Debtors at Calcutta.

In the matter of George William Scott, of Bow-Bazar, in Calcutta, a Clerk in the Office of the Master Attendant, an Insolvent.

In the matter of Jacob Charles Vanzandyk, of Gooreeama's Tolow, in Calcutta, a Contingent Officer in the Marine Preventive Service, an Insolvent.

In the matter of Archibald Wright, of Geeree Baboo's Lane, in Calcutta, Commander of the Anchor Vessel the Vulcan, an Insolvent.

In the matter of Kistnochunder Chuckerbutty, of Baug-Bazar, in Calcutta, Banian, an Insolvent.

In the matter of John William Sageman, of Wellesley Square, in Calcutta, in no business or employment, an Insolvent.

In the matter of Sonatun Coondoo, of Saum Bazar, in Calcutta, Merchant and Trader, an Insolvent.

In the matter of Oboychurn Bonnerjee, late of Mullungah, in Calcutta, Merchant and Trader, now residing at Seettee, in the Suburbs of Calcutta, an Insolvent.

Under Orders of Court Assignments of the Estates and Effects of these Insolvents have been made to Robert O'Dowda, Esquire.

Office of Examiner, 7th February, 1846.

Court for the Relief of Insolvent Debtors at Calcutta.

In the matter of Oboychurn Bonnerjee, late of Mullungah, in Calcutta, Merchant and Trader, now residing at Seettee, in the Suburbs of Calcutta.

On Wednesday, the 4th day of February, instant, It was Adjudged, that the Petition of Hurrisanund Roy, presented to the Court in this matter, Is true, and the said Oboychurn Bonnerjee hath committed an act of Insolvency under the Provisions of the Statute 9th George IV. Cap. 73.

Office of Examiner, 5th February, 1846.

Messrs. Paul and Smelt, Atties.

COMMISSARIAT NOTICE.

SEALED Tenders will be received at the Presidency Executive Commissariat Office, until noon, the 14th February next, for the supply from the 1st May, 1846, of the undermentioned Articles for one, two, or three years. Tenders to be accompanied by a Cash Deposit, to the extent hereinafter noted, such deposit to be forfeited, in event of the party failing to lodge the required Security or to execute the necessary Contract Bond, as required by the 10th paragraph of the Notice.

Paragraph 1st.—For European Troops and Hospitals at Fort William, and Dum-Dum and Chinsurah, also on the march from any of the above to other Stations.

		Deposit.
Bread of Soojee (to be prepared at the Commissariat Bakery at Cooley Bazar, for which rent at 100 Rupees per month will be charged) Soojee and Flour,...	Co.'s Rs.	500
Rice, Table, ...	„	100
Salt, ...	„	100
Sugar, ...	„	100
Fire-wood, ...	„	100
Coffee, ...	„	500
Fowls, Chickens and Eggs, .	„	100
Butter and Milk, ...	„	100
Earthen Pots.	„	50
Madeira, in quarts and pints	Co.'s Rs.	500
Port Wine, in quarts . .	or 200 Rs. for each, if separately Tendered for.	
Brandy, in quarts . . .		
Gin, in quarts		
Beer, in quarts and pints		

2d.—For Cattle, &c., at Fort William, Dum-Dum, Barrackpore, &c.

Rice for Elephants, ...	Co.'s Rs.	100
Gear for Elephants & Bullocks in detail (as per List to be seen at theCommissariat Office)		100

3rd. GENERAL

Boats or Bhurs for Shipping Stores, &c.	Co.'s Rs.	100
Bazar Medicines for H. C. Dispensary and Hospitals, (agreeably to List that may be seen on application at the Commissariat Office)		500
Castor Oil, best cold drawn, in French quarts		500
Buffs and other Leather Military Accoutrements for Arsenal supply (agreeably to a List that may be inspected at the Commissariat Office)		500

4th.—Musters of any of the above Articles may be seen on application at the Commissariat Office.

5th.—Tenders to specify distinctly the rates per maund or Rupee, and to be superscribed on the Envelope "Tenders for," (as the Articles may be,) with the name of the Tendering party.

6th.—Separate Tenders are invited for each of the three periods mentioned in the 1st paragraph of this Notice.

7th.—Tenders only will be attended to that have the real names of Applicants, and no more than one Tender from any one party for the same article will be received.

8th—The amount of Security in Cash, or Company's Paper, required as Deposit, is 25 per cent. on the estimated amount of expenditure, limited however on Contracts for 1 year to 10,000 Rs., for 2 years 15,000, and for 3 years 50 per cent., limited in like manner to 20,000 Rupees.

9th.—No Public Carriage will be allowed; all contingent expences to be defrayed by Contractors whose Bills will be paid monthly on presentation with vouchers.

10.—Security to be lodged and Contract Bond executed, within 10 days after notice of the acceptance of Tender, by the Military Board shall have been given, in failure of which, the Deposit considered forfeited, as provided in the 1st paragraph of this Notice, and the next lowest Tender accepted, in likewise the Deposits on rejected Tenders will be returned, so soon as the accepted Contracts shall have been duly executed.

11th.—Any Article of supply objected to by the Receiving or Inspecting Officer shall be submitted in the usual manner to a Committee of Survey, whose decision shall be final in all cases, except of Hospital Supplies, when the decision of the Superintending Surgeon or Medical Board shall be final. Three such rejections in the course of any one month or (30) thirty consecutive days, will subject the Contractor to a fine not exceeding (for any one Article,) 100 Rs. at the discretion of the Commissariat Officer. Five such rejections within the same time will be considered a failure of Contract, and the Commissariat Officer shall then be at liberty to cancel the Contract, the Security in such case being wholly and entirely forfeited to Government.

12th—As Government Servants are strictly prohibited from holding or participating in Contracts, Parties Tendering are cautioned against forming any such connexion with the Commissariat Office Establishment or Servants of the Department. If such be at any time discovered to exist the Contract shall be considered annulled and the Security forfeited to Government.

13th.—It is to be distinctly understood, that any infringement of any of the Articles of Agreement will subject Contractors to the total forfeiture of Security, and also if deemed necessary to the Contract being cancelled.

14th.—Every Tender to be accompanied by a printed or manuscript copy of this Advertisement, signed by the Tendering Party, which shall be held as an acknowledgment that the party has agreed to the several Conditions specified in this Advertisement, and no Tenders, deficient in this respect, will be attended to.

15th.—The Tenders will be opened by the Commissariat Officer at noon, on Monday, the 16th day of February, when parties are invited to attend.

JAS. RAMSAY,
Assistant Commissary General.

FORT WILLIAM,
Commissariat Office,
29th Dec., 1845.

SUPPLY OF TANNED LEATHER, ARMY ACCOUTREMENTS, &c., FOR THE BOMBAY PRESIDENCY FOR A PERIOD OF 5 OR 7 YEARS.

NOTICE

IS hereby given, that Sealed Tenders will be received at this Office until 2 P. M., on 1st May 1846, for a Contract for supplying Tanned Leather, Army Accoutrements, &c., to the Grand Arsenal at Bombay, for the use of the several

Corps of Her Majesty's and the East India Company's Service, for the term of 5 or 7 years, commencing 12 months from the date of the acceptance of the Tender.

Persons desirous of Tendering for the above Contract, may on application in person or by letter to this Office from 10 A. M. until 5 P. M., obtain daily (Sundays excepted), a list of the several articles and such other information relating thereto as may be required. The Musters may be inspected at the Grand Arsenal Bombay.

The Tenders should specify both in words and figures the prices of each article of equipment in the list above adverted to, at which the Tenderers would undertake the Contract, subject to the following Conditions, viz.

1st. All the articles are to be of the best quality, and equal to the Musters lodged in the Grand Arsenal, and shall also be subject to the approval of any Committee that may be appointed by Government to examine the same.

2d. The Contractor will be required to keep up the established* proportion of Army Accoutrements and to comply with all demands for the articles included in the list abovementioned, and in such number and at such time and place as may be ordered by the Military Board, or indicated in the supply notes, and in failure thereof the supplies or such other articles as may be required in lieu will be obtained at his risk and loss, and in all such cases an advance of Rupees (30) Thiry per cent. or a fine of Rupees (500) Five Hundred, at the option of Government, will be levied as liquidated damages for each and every such breach of Contract as often as the same may occur.

* The established proportion of the principal articles may be estimated at present as follows:
60 Setts of Horse Artillery Harness, complete, for a team of 6 Horses.
125 Saddles, Horse Artillery.
500 Ditto Hussar.
30000 Musket Pouches.
5000 Fuzil ditto.
300 Setts of Rifle Accoutrements, complete.
300 Sabretaches.
30000 Scabbards, Bayonet.
6000 Ditto Fuzil.
800 Ditto Swords, Drummer.
200 Ditto, Serjeants or Havildar.
1000 Ditto Swords, Foot Artillery.

3d. The supplies so required are to be delivered at the Grand Arsenal at Bombay excepting the articles Knapsacks, which latter are to be delivered to Corps at their respective Head Quarter Stations, wherever located, within the period of 4 months from the receipt of each periodical half yearly or other demand for the same, free from any charge for carriage.

4th. The Contractor will be required to receive from the Arsenal at Bombay such Iron work fittings for Harness or Saddlery, and also such Saddle Trees as may be disposable, paying at the rate of 30 Rupees per every cwt. of the former, and (5) Five Rupees per each of the latter article.

5th. The Contractor shall be at liberty to Tender from time to time for receipt into the Grand Arsenal all such Stores as are shewn in the list to such extent as may be required, to complete the stock established by Government to be kept up at the Grand Arsenal.

6th. Every person submitting a Tender will be required to lodge with it the sum of Rupees (2000) Two Thousand, which sum will be forfeited in the event of delay, evasion or refusal to execute the necessary Deed of Contract; should his offer be accepted, he must be prepared to add thereto a further sum of Rupees (18000) Eighteen Thousand in Cash or Government Paper, which also will be held as Security for the due performance of the engagement.

7th. The Tenders will be opened at the time mentioned in the notice, and in presence of the parties concerned, or of such as may be in attendance, but none can be recorded that are not accompanied by the requisite deposit.

8th. The Annual Outlay on account of this Contract is estimated at Rupees 50590 Fifty Thousand Five Hundred and Ninety, or thereabouts.

9th No reason will be assigned for the rejection of any Tender.

10th. It is to be understood by all parties Tendering for this Contract that the Accoutrements and all other articles to be supplied under it are to be manufactured at Bombay.

(Signed) J. H. DUNSTERVILLE, *Coll*,

Commissary General.

Bombay,
Comy. General's Office.

NOTE.—With referrence to the above, a Schedule of the Articles may be seen on application to the undersigned, who will also be prepared to receive Tenders for transmission to Bombay up to the 15th April 1846.

JAMES RAMSAY,

Asst. Comy. Genl.

Fort William, Commissariat Office,
5th January, 1846.

WANTED,

A Treasurer in the Office of the Collectorate of Nuddea, unexceptionable Security to the amount of Company's Rupees 35,000 will be required, monthly Salary 40 Rs.

D. J. MONEY,

Collector.

Zillah Nuddea, Collector's Office,
the 27th January, 1846.

NOTIFICATION OF THE SUDDER BOARD OF REVENUE, N. W. PROVINCES.

REVENUE. NOTICE is hereby given, that the existing lease of the Pokree and Dhanpoor Mines in Gurhwal, will expire on April 30th, 1846. Capitalists, who may wish to engage in working them, must apply to the Commissioner of Kumaon at Almorah, or to the Sudder Board of Revenue at Agra, on or before April 1st next.

By order of the Sudder Board of Revenue, N. W. Provinces,

G. C. BARNES,

Offg. Secretary.

Agra, the 16th January, 1846.

NOTICE is hereby given under Section VI. Act I. of 1845, that the undermentioned Estates in Zillah East Burdwan, will be put up to public and unreserved Sale at the Collector's Office of that District, on Thursday the 26th February 1846, for Arrears of Revenue and other demands which by the Regulation and Acts in force are directed to be realized in the same manner as Arrears of Revenue due on the 31st August 1845.

Number of Class.	Class of Mehals.	Number of the Mehals on the District Rent Roll or Register.	Name of Mehals.	Recorded Proprietors.	Sudder Jumma.	Balance due.	Remarks.
VI.	Estates to be sold on account of demand realizable in the same manner as Arrears of Revenue.	"	An alleged Lakrsje Tank "Bamna," (3 Bs.) purchased by public auction situated on the West of Maragram in Thannah and Choukee Cutwah, Ph. Dheyah and South of the Road, 12 B. 8 C. of cultivated Lands, comprizing the South of East and West Banks of the above named Tank, ...	Ramconoy Uddeecarry, Surety,	"	532 0 0	The sale of these properties is ordered to be conducted by the Magistrate of this District, for the realization of Government Revenue of Ferry Ghaut in default of Revd. Carey. These Estates were sold in the 1st sale of 22d December 1845, but the purchase not having paid the sale price within the prescribed period of 30 days will be resold.
			8 Bs. of cultivated Lands, situated on the South field of Radhamohunpore, in Ph. Dheyah and South of the Dwelling-house of Amatun Mullick, in the field of Shoorah Candee,...				
			4 Bs. of ditto, situated on the West field of the said village and South of the Land of Dossee Mullick, East of the Land of Sooluchun Bhuttacharjee, and North of the Land of Buktar Sekh, ...				
			4 Bs. of ditto, situated on the North of the Chota Tank and West of Bena Tank, viz. 2 Bs. Salee, 2 Bs. Soona Lands, ...				
			5 As. 6 G. 2 C. 2 Kt. share of a Mangoe Garden, containing 22 Mangoe Trees, situated on the North of Radhamohunpore, ...				
			5 As. 6 G. 2 C. 2 Kt. share of a Tank, (1 Bh.,) situated on the South of the Dwelling-house of Rewaz Sekh, in the said village,				
			5 As. 6 G. 2 C. 2 Kt. share of 16 Bs. of Land, Garden and Tank, of Radhamohunjee Tacoor, possessed by Rashmonee Debia, its Jumma is 16 Sa. Rs. and profit 32 Rs, ...				
			Putnee Talook Lot Tajpore, Ph. Nulhee, in Thannah Gangooree Choukee Silamabad, Sudder Jumma 350, ...	Untram Roy, Surety, ...	350 0 0	625 0 0	Ditto in default of Tylokenoth Chatterjee.

Burdwan Collectorate, the 30th January, 1846.

A. PIGOU, *Exy. the powers of Dy. Collector, in charge.*

NOTICE is hereby given, that the Government Share in the undermentioned Estate in Zillah 24-Pergunnahs, will be put to Public Sale at the Collector's Cutcherry of that District, on Thursday the 5th day of March 1846, corresponding with 23rd Falgoon 1252, B. S., under special orders of Government.

Class of Mehals.	Lot No.	No. of the Mehal in the District Rent Roll or Register.	Name of Mehal.	Recorded Proprietor.	Sudder Jumma of the entire Estate.	Share of Government in the Estate proposed to be sold.	Remarks.
Permanently Settled Estate, ...	... 1 ...	451	Lot Coomeermorah, &c., Kismut, Pergunnah Balia, ...	Darkanauth Baboo, &c,.....	10119 10 5	As. Gs. 0 3 4	This Estate is now under partition and the Right and Interest of Government (that is a 3 annas 4 gundahs Share of the Estate) will be sold to the highest bidder. This Share is now let in farm to one Nimcoomary Bibee, at an Annual Jumma of Rs. 2123-14-10 for a term of 12 years commencing from 1248 B. S. to 1259, and the right of the farmer will of course hold good during the currency of her lease.

Collector's Cutcherry, 24-Pergunnahs, the 26th January, 1846.

E. E.
J. H. YOUNG, *Acting Collector.*

BENGAL CIVIL FUND.

AT a Half-yearly General Meeting of Subscribers to the Bengal Civil Fund, held on Friday, the 30th January, 1846—

PRESENT

Messrs. W. H. Belli, H. Moore, J. F. M. Reid, Geo. Udny, J. J. Harvey, R. Walker, A. J. M. Mills, G. Adams, B. J. Colvin, H. C. Hamilton, J. S. Torrens, J. G. Campbell, C. Beadon, and P. Melvill.

W. H. BELLI, Esq., in the Chair.

1. The Managers of the last year were declared re-elected for 1846, viz. J. F. M. Reid, Esq., J. Lowis, Esq., J. A. Dorin, Esq., J. J. Harvey, Esq, and P. Melvill, Esq.,—the ex-officio Managers being C. Morley, Esq., W. H. Belli, Esq., G. A. Bushby, Esq. and G. Udny, Esq.

2. Mr. H. Swetenham's application for re-admission as a Subscriber to the Fund on payment of arrears of Subscription with Interest, circulated to the Subscribers at large under date 22d September last, was submitted to the Meeting and considered.

The votes appeared—

	Present.	Proxies.	Total.
For.....	7 +	112 =	119
Against....	6 +	43 =	49

Not carried, as Rule 12 requires the "concurrent voices of at least nine Members *actually present* to carry any motion whatever."

The following seven applications for admission to the benefits of the Fund were then considered and orders passed thereon: (Here follow the details of the admission of six Families, 6 Widows and 18 Children, to the benefits of the Fund.)

Thanks were voted to the Chairman, and the Meeting dissolved.

W. H. BELLI,
Chairman.

CIVIL FUND OFFICE,
The 30th January, 1846.

No. 117.

BANK OF BENGAL RATES.

DISCOUNT.

Private Bills and Notes at or within 3 months, ...	9 per Cent.
Government Acceptances ditto,.....	5 „ „

INTEREST CHARGED.

On Loans and Accounts of Credit not exceeding 3 months on deposit of Company's Paper,.....	8 „ „
On deposit of Opium and Salt,.....	8 „ „
On deposit of Metals and Indigo,...	8 „ „
On deposit of other Goods, ...	10 „ „

It is requested that the parties tendering Bills for Discount, will send them into the Bank before One o'Clock of the day previous to that on which the Discount is required.

J. B. PLUMB,
Dy. Secy. to the Bank.

BANK OF BENGAL,
6th February, 1846.

REPORT

Shewing the smallest depth of Water in the Bhaugiruttee, Jellinghee and Matabangah Rivers on the 31st January, 1846.

Names of Rivers.	*Smallest depth of water.* feet.	ins.	*Where Shallowest.*	*Remarks.*
Bhaugiruttee River.				
At its entrance,	3	6		
Below the entrance,	3	4		
From thence to Juggernauthpore,	2	7	At Juggernauthpore.	Since last Report, the channel of this River at Gowreesunkerpore has been deepened by the construction of Bandahls, from 2 feet 7 inches to 3 feet, above Sooty, from 2 feet 7 inches to 3 feet, at Futtaypore from 2 feet 7 inches to 3 feet, below Rampore, from 2 feet 7 inches to 2 feet 11 inches, at Nokepore, from 2 feet 10 inches to 3 feet 2 inches, and above Koomarpore, from 2 feet 8 inches to 3 feet 2 inches.
From Juggernauthpore to Jungypore,	3	0	,, Gowreesunkerpore.	
	3	0	Above Sooty,	
	3	0	At Futtaypore.	
	2	7	Below ditto,	
From Jungypore to Sadduckbaugh,	2	7	At Ballalnugghur,	
	2	11	Below Rampore.	
	2	7	At Gonespore.	
	2	8	,, Meerpore.	
From Sadduckbaugh to Berhampore,	2	8	,, Moonshurgunge,	
	3	0	,, Berhampore.	
	3	2	,, Nokepore.	
From Berhampore to Cutwa,	2	8	Below Seedkhally,	
	3	2	Above Koomarpore.	
	2	7	Below Mujumpore,	
	2	9	Ditto Mayleeny.	
And from Cutwa to Nuddeah,	2	9	At Khasaulpore,	
	2	9	,, Nurhendeepore.	
	2	9	,, Kurkurreeah,	
Jellinghee River.				
At its entrance,	0	0		
From thence to Bausemarree,	0	0	.....	Closed.
From Bausemarree to Teeahkuttah,	0	0		
From Teeahkuttah to Sonatullah,	1	8	At Shantaghur.	
	1	9	,, Buahrbedah.	
	1	9	,, Sonatullah.	
And from Soonatullah to Moisgunge,	1	9	,, Kalleenugghur.	
	2	8	,, Gwarree.	
Matabanoah River.				
At its entrance,	0	0		
From thence to Haut Boleah,	0	0	.....	Closed.
From Haut Boleah to Katchikattah,	0	0		
From Katchikattah to Kishengunge,	1	5	At Boalmarree,	
	1	5	,, Malsadah.	
	1	6	,, Motoorahpore,	
And from Kishengunge to Seebpore,	1	10	,, Sonegattah.	
	2	0	,, Kooncheemorah.	

C. L. SPITTA, *Lieut.*,
Offg. Superintendent Nuddeah Rivers.

Berhampore, 5th February, 1846.

SHERIFF'S OFFICE,

4TH FEBRUARY, 1846.

NOTICE is hereby given, that a Sessions of Oyer and Terminer and Gaol Delivery, and also an Admiralty Sessions, will be holden by the Supreme Court of Judicature at Fort William in Bengal, for the Town of Calcutta and Factory of Fort William, and the places subordinate thereto, at the Court House, in the said Town of Calcutta, on Monday, the Second day of March next, at 12 o'Clock at Noon.

J. P. McKILLIGIN, *Sheriff.*

The Court will open on the First day of the Sessions at 12 o'Clock at noon, and upon each succeeding day precisely at 11 o'Clock in the forenoon, of which all persons are required to take notice.

J. P. McKILLIGIN, *Sheriff.*

সরিফ আফিষ ৪ ফিবরেল ১৮৪৬ সাল।

সমাচার দেওয়া যাইতেছে যে আগামি ২ মার্চ সোমবার দুই প্রহরের সময় শহর কলিকাতার কোর্ট উলিয়েমের এবং তাহার অন্তঃপাতি যে সকল স্থান তন্নিমিত্তে বঙ্গদেশের কোর্ট উলিয়েমের সুপ্রেম কোর্ট আপন আদালত ঘরে ওএরটরমিনের এবং এডমিরেল্টী অর্থাৎ মহাসমুদ্র সম্বন্ধীয় মকদ্দমা নিষ্পত্য জন্য এক শেশীয়ান অর্থাৎ মিছিল করিবেন।

J. P. McKILLIGIN, *Sheriff.*

এই শেশীয়ান অতকাল পর্য্যন্ত বলিবেক তাহার প্রথম দিবস দুই প্রহরের সময় তাহার পর প্রতি দিবস এগারো ঘণ্টার সময় বলিবেক এবিষয় সকলে স্মরণ রাখুন।

J. P. McKILLIGIN, *Sheriff.*

BENGAL COAL COMPANY.

A Special Meeting of the Proprietors of the Bengal Coal Company will be held at the Office of the Managing Director on the 5th proximo, at noon, to consider and adopt measures to render Shares transferrable in England.

A. G. MACKENZIE,
Secy. Bengal Coal Comy.

Calcutta, 10*th February*, 1846.

INDIA GENERAL STEAM NAVIGATION COMPANY.

IN pursuance of the Resolution passed at the last General Meeting, the Shareholders are requested to remit to the undersigned the *fourth* Instalment on their Shares, at the rate of One Hundred Rupees a Share.

By order of the Directors,

A. G. MACKENZIE,
Mang. Dr. & Secy. I. G. S. N. C.

Calcutta, 23*d January*, 1846.

NOTICE.

MR. G. J. WALLACE was admitted a Partner in our Firm on the 1st January, instant.

GIBSON & CO.

Calcutta, 26*th January*, 1846.

With reference to the above Advertisement, Notice is hereby given, that with the view of adjusting all matters of the Firm pending prior to the formation of new Partnership, we have made over the Outstanding Debts due to us up to the 31st December 1845, to Messrs. Smith, Huffnagle and Balfour, for realization.

GIBSON & CO.

Calcutta, 26*th January*, 1846.

EDUCATION.

A LADY accustomed to the Tuition of Children, would be happy to engage herself as Governess in a family. Reference is permitted to be made to Mr. Huttmann, Military Orphan Press, Calcutta.

Just Published,

And for Sale at the Military Orphan Press,

(Demy 4to Price 2 Rs)

An Index to, and Corrections of the Abstract Index

TO THE

CONSTRUCTIONS

OF THE

Sudder Dewanny & Nizamut Adawlut,

BY

F. L. BEAUFORT, Esq.,
Bengal Civil Service

Published with the Approval of the Sudder Dewanny Adawlut and Government.

Decr. 1st, 1845.

This Day is Published,

(Oct. 8, 1845.)

And for Sale at the Bengal Military Orphan Press,

Folio Foolscap—pp. 214—Price 10 Rs.

ARTICLES

OF

WAR,

IN

ENGLISH, PERSIAN AND HINDOSTANEE;

THE LATTER IN

The Devunaguree and English Letter.

ضوابط عسکر انگریز

अंगरेजी फौज के आईन।

Translated and Printed by Order of the Right Honorable the Governor General in Council.

G H. HUTTMANN, *Supt.*

Just Published,

(Janv. 23, 1846)

And for Sale at the Bengal Military Orphan Press,

REPORTS OF CASES

DETERMINED IN THE

Court of Sudder Dewanny Adawlut,

With an Index to the Principal Matters.

Vol VII—Part IV—Containing Cases of 1844.

Royal 8vo.—Price 4 Rs.

This Day is Published,

(September 17,)

And for Sale at the Bengal Military Orphan Press,

REPORTS OF CASES,

IN THE

COURT OF NIZAMUT ADAWLUT

PART I. OF VOL VI.

From 1841 to 1844, inclusive.

Royal 8vo—Price 3 Rs.

This day is Published,

(May 28th,)

And for Sale at the Bengal Military Orphan Pres

CALCUTTA,

CIRCULAR ORDERS

PASSED BY

The Courts of Nizamut Adawlut,

For the Lower and Western Provinces,

VOL. III.—PART VIII.

Containing the Circulars issued in 1844.

Demy 4to.—Price 4 Rs.

CALCUTTA:—Printed and Published by G. H. Huttmann, at the Bengal Military Orphan Press, No. 1, Mangoe Lane.

The Calcutta Gazette

EXTRAORDINARY.

Published by Authority.

THURSDAY MORNING, FEBRUARY 12, 1846.

GENERAL ORDER BY THE RIGHT HON'BLE THE GOVERNOR GENERAL.

FOREIGN DEPARTMENT,

CAMP FEROZEPORE,

THE 2D FEBRUARY, 1846.

The Governor General announces to the Army and the People of India, that he has received from His Excellency the Commander in Chief of the Army, a Report by Major General Sir Harry Smith, K. C. B., dated the 30th ultimo, giving the details of a complete Victory gained by the Troops under the immediate command of the Major General on the 28th January over the Sikh forces commanded by the Sirdar Runjoor Singh Mujethea.

In this decisive and glorious action, the Enemy's Infantry were dislodged from every position and Village they attempted to hold by rapid charges at the point of the bayonet:—Their Horsemen were driven from every part of the field by repeated charges, in which the superior valour of the European and Native Cavalry was most conspicuous:—and the Artillery moving with its accustomed celerity, was always well to the front, directing its fire with precision and effect. The result of these noble efforts of the Three Arms of Artillery, Cavalry, and Infantry in which the valour and discipline of the Troops were happily combined with the skill of the Commander, has been the signal defeat of the Enemy who was driven across the River with great loss, his Camp being captured and 52 pieces of Artillery remaining in the hands of the Victors.

These Trophies in addition to those taken at Ferozshah and Moodkee, complete the number of 143 pieces of Artillery taken in the field from the Enemy since the British Army moved from its Cantonments to repel a most unprovoked aggression on its Territories.

To Major General Sir H. Smith, and to the brave Troops he commanded, the Governor General conveys the tribute of his admiration, and the grateful acknowledgments of the Government and the People of India. The service rendered was most important and was accomplished by the ability of the Commander and the valour of the Troops.

The Governor General's thanks are due to Brigadier Wheeler who although still suffering from the wounds received at Moodkee, energetically headed his Brigade, composed of H. M.'s 50th Regiment, the 48th N. I., and the Sirmoor Battalion. Great praise is also due to Brigadiers Godby and Hicks who, with the 36th N. I. and Nusseree Battalion, H. M.'s 31st, and the 24th and 47th N. I., stormed the Village of Aliwal, drove the Enemy from it, and seized the Guns by which it was defended.

The Governor General has much satisfaction in observing the warm terms of admiration in which the Major General speaks of the Nusseree and Sirmoor Battalions and the Shekawattee Brigade under Brigadier Penny, Captain Fisher and Major Forster. These Corps nobly emulated the example of the regular Regiments of Infantry.

In short, the conduct of the Troops, European and Native, Regular and Irregular, was throughout the Field an honorable rivalry in which every Corps bravely did its duty.

H. M.'s 16th Lancers on this occasion have added to their former reputation acquired in various Fields of Battle in Asia, by routing the Enemy's Cavalry in every direction, and by resolute charges of two of its Squadrons under Captain Bere and Major Smyth and Captain Pearson, penetrating the Enemy's square of Infantry in which charges the Squadrons were gallantly supported by the 3d Light Native Cavalry under Major Angelo.

In these exploits the Native Cavalry distinguished itself throughout the day, and the Governor General is happy to bear his testimony to the fact that since the Army of the Sutlej commenced its operations on the 18th December, the Native Cavalry has on every occasion proved its superior prowess, whether in the General Actions which have been fought or in the various Skirmishes at the outposts, such as that in which Captain Becher was gallantly engaged with a small party of the 8th Irregular Cavalry at Alloowalla on the morning of the 27th January. The Governor General thanks

are due in an especial manner to Brigadier Cureton, who Commanded the Cavalry. This Officer's whole life has been spent in the most meritorious exertions in Europe and Asia, and on this occasion the skill and intrepidity with which the Cavalry Force was handled, obtained the admiration of the Army which witnessed their movements.

The Government of India ever desirous to mark its grateful sense of the services of the Army, will cause a Medal to be presented to every Officer and Soldier of the East India Company's Service engaged in the Battle of Aliwal, and requests through His Excellency the Commander in Chief, that a Nominal Roll may be furnished for that purpose.

By Order of the Right Hon'ble the Governor General of India,

F. CURRIE,
Secy. to the Govt. of India,
with the Governor General.

Extract from a Despatch from His Excellency the Commander in Chief to the Right Hon'ble the Governor General, dated 1st February, 1846.

" Meanwhile the Upper Sutlej has become the scene of very interesting operations.

It is a strange feature of this War that the Enemy, pressed for supplies on his own bank, has been striving to draw them from his Jageer States on this side of the River. In the Town and Fort of Dhurmkote, which were filled with grain, he had in the second week of January, a small Garrison of Mercenaries, Rohillas, Eusufzies, and Affghans. Major General Sir Harry Smith was, on the 18th, sent against this place with a single Brigade of his Division and a Light Field Battery. He easily effected its reduction: the Troops within it, surrendering at discretion, after a few cannon shots. But, whilst he was yet in march, I received information of a more serious character. There remained little cause to doubt that Sirdar Runjoor Singh Mujeetya had crossed from Philour at the head of a numerous force of all Arms, and established himself in position at Baran Hara, between the old and the new courses of the Sutlej; not only threatening the City of Loodiana with plunder and devastation, but indicating a determination to intersect the line of our communications at Busseean and Raekote.

The safety of the rich and populous Town of Loodiana had been, in some measure provided for, by the presence of three Battalions of N. I. under Brigadier Godby, and the gradual advance of our reinforcements, amongst which was included H. M.'s 53d Regt. and the position of the Shekawuttee Brigade near Busseean gave breathing time to us in that direction. But on the receipt of intelligence which could be relied on, of the movements of Runjoor Singh and his apparent views, Major General Sir Harry Smith with the Brigade at Dhurmkote and Brigadier Cureton's Cavalry, was directed to advance by Jugraon towards Loodiana; and his second Brigade, under Brigadier Wheeler, moved on to support him.

Then commenced a series of very delicate combinations, the momentous character of which can only be comprehended, by reflecting on the task which had devolved on this Army of guarding the frontier from Roopur down to Mundote. The Major General breaking up from Jugraon moved towards Loodiana, when the Sirdar, relying on the vast superiority of his forces, assumed the initiative, and endeavored to intercept his progress, by marching on a line parallel to him, and opening upon his Troops a furious cannonade. The Major General continued coolly to manœuvre, and when the Sikh Sirdar bending round one Wing of his Army, enveloped his flank, he extricated himself by retiring with the steadiness of a field day, by eschellon of Battalions, and effected his communication with Loodiana; but not without severe loss. Reinforced by Brigadier Godby, he felt himself to be strong; but his manœuvre had thrown him out of communication with Brigadier Wheeler, and a portion of his Baggage had fallen into the hands of the Enemy. The Sikh Sirdar took up an entrenched position at Buddawul, supporting himself on its fort; but threatened on either flank by General Smith and Brigadier Wheeler, finally decamped and moved down to the Sutlej. The British Troops made good their junction, and occupied the abandoned position of Buddawul. The Shekawuttee Brigade and H. M.'s 53d Regt. also added to the strength of the Major General and he prepared to attack the Sikh Sirdar on his new ground. But, on the 26th, Runjoor Singh was reinforced from the right bank, with 4000 Regular Troops, twelve pieces of Artillery and a large force of Cavalry. Emboldened by this accession of strength, he ventured on the measure of advancing towards Jugraon, apparently with the view of intercepting our communications by that route.

It is my gratifying duty to announce that this presumption has been rebuked by a splendid Victory obtained over him. He has not only been repulsed by the Major General, but his Camp at Aleewal carried by storm, the whole of his Cannon and Munitions of War captured, and his Army driven headlong across the Sutlej, even on the right bank of which he found no refuge from the fire of our Artillery.

I have the honor now to forward the Major General's Report, which has just reached me. It is so ample and luminous, that I might perhaps have spared some of the details into which, admiration of the Major General's conduct and of the brave Army confided to him, in these operations, has led me.

It now remains for me only to congratulate, you, Right Hon'ble Sir, and the Government of India, on the brilliant success which, under Divine Providence, the Major General has achieved; and to record my opinion that, throughout these arduous and important operations he has displayed all the qualities of an able Commander. Most strongly, and most earnestly, at the same time, I beg to bring to your notice, and to that of His Grace the Duke of Wellington, and the Hon'ble the Court of Directors, the Officers and Corps on whom he has so justly bestowed his commendations."

(COPY.)

Camp, Field of the Battle of Aleewal, 30th of January, 1846.

From Major General Sir H. SMITH, K. C. B., *Commanding,*

To the Adjutant General of the Army.

SIR,

My despatch to His Excellency the Commander in Chief of the 23rd instant will have put His Excellency in possession of the position of the Force under my Command, after having formed a junction with the troops at Loodiana, hemmed in by a formidable body of the Sikh Army under Runjor Sing and the Rajah of Ladwa. The Enemy strongly intrenched himself around the little Fort of Buddawul by breastworks and "Abattis," which he precipitately abandoned on the night of the 22d instant, (retiring as it were upon the ford of Tulwun, having ordered all the Boats which were opposite Phelor to that Ghat. This movement he effected during the night, and, by making a considerable detour placed himself at a distance of ten miles, and consequently out of my reach, I could therefore only push forward my Cavalry so soon as I had ascertained he had marched during the night, and I occupied immediately his vacated position. It appeared subsequently he had no intention of recrossing the Sutledge, but moved down to the Ghat of Tulwun (being cut off from that of Philor, by the position my force occupied after its relief of Loodiana) for the purpose of protecting the passage of a very considerable reinforcement of 12 Guns and 4000 of the Regular, or "Aieen" Troops, called Avitabille's Battalions, entrenching himself strongly in a semi-circle, his flanks resting on the River, his position covered with from 40 to 50 Guns, (generally of large calibre) Howitzers, and Mortars. The reinforcement crossed during the night of the 27th instant, and encamped to the right of the Main Army.

Meanwhile His Excellency the Commander in Chief, with that foresight and judgment which marks the able General, had reinforced me by a considerable addition to my Cavalry, some Guns, and the 2nd Brigade of my own Division under Brigadier Wheeler, C. B. This reinforcement reached me on the 26th and I had intended, the next morning, to move upon the Enemy in his entrenchments, but the Troops required one day's rest after the long marches Brigadier Wheeler had made.

I have now the honor to lay before you the operations of my united forces on the morning of the eventful 28th January, for His Excellency's information. The body of Troops under my Command having been encreased, it became necessary so to organise and Brigade them as to render them manageable in action. The Cavalry under the Command of Brigadier Cureton, and Horse Artillery under Major Lawrenson, were put into two Brigades: the one under Brigadier Macdowell, C. B., and the other under Brigadier Stedman. The 1st Division as it stood—two Brigades H. M.'s 53d and 30th Native Infantry under Brigadier Wilson of the latter Corps. The 36th Native Infantry and Nusseree Battalion under Brigadier Godby, and the Shekawuttee Brigade under Major Forster. The Sirmoor Battalion I attached to Brigadier Wheeler's Brigade of the 1st Division, the 42d Native Infantry having left at Head Quarters.

At daylight on the 28th, my order of advance was the Cavalry in front, in contiguous columns of Squadrons of Regiments: two Troops of Horse Artillery in the intervals of Brigades. The Infantry in contiguous columns of Brigades at intervals of deploying distance. Artillery in the intervals, followed by two 8 inch Howitzers on travelling carriages, brought into the field from the Fort of Loodiana by the indefatigable exertions of Lieutt. Colonel Lane, Horse Artillery. Brigadier Godby's Brigade, which I had marched out from Loodiana the previous evening on the night. The Shekawuttee Infantry on the left. The 4th Irregular Cavalry and the Shekawuttee Cavalry considerably to the right for the purpose of sweeping the banks of the Wet Nullah on my right, and preventing any of the Enemy's Horse attempting an inroad towards Loodiana, or any attempt upon the Baggage assembled round the Fort of Buddawul.

In this order the Troops moved forward towards the Enemy, a distance of six miles, the advance conducted by Captain Waugh, 16th Lancers, the Deputy Assistant Quarter Master of Cavalry, Major Bradford, of the 1st Cavalry, and Lieutenant Strachey, of the Engineers, who had been jointly employed in the conduct of Patrols up to the Enemy's position, and for the purpose of reporting upon the facility and points of approach. Previously to the march of the Troops it had been intimated to me by Major Mackeson that the information by spies led to the belief the Enemy would move somewhere at daylight, either on Jugraon, my position of Buddawul, or Loodiana. On a near approach to his outposts this rumour was confirmed by a spy, who had just left his Camp, saying the Sikh Army was actually in march towards Jugraon. My advance was steady, my Troops well in hand, and if he had anticipated me on the Jugraon road, I could have fallen upon his centre with advantage.

From the tops of the houses of the village of Poorein I had a distant view of the Enemy. He was in motion, and appeared directly opposite my front on a ridge of which the village of Aleewal may be regarded as the centre. His left appeared still to occupy its ground in the circular entrenchment: his right was brought forward and occupied the ridge. I immediately deployed the Cavalry into line, and moved on. As I neared the Enemy, the ground became most favorable for the Troops to manœuvre, being open and hard grass land. I ordered the Cavalry to take ground to the right and left by Brigades; thus displaying the heads of the Infantry Columns, and, as they reached the hard ground, I directed them to deploy into Line—Brigadier Godby's Brigade was in direct eschellon to the rear of the right; the Shekawuttee Infantry in like manner to the rear of my left. The Cavalry in direct eschellon on, and well to the rear of, both flanks of the Infantry. The Artillery massed on the right, and centre, and left, after deployment I observed the Enemy's left to outflank me, I therefore broke into open Column and took ground to my right. When I had gained sufficient ground, the Troops wheeled into Line: there was no dust: the sun shone brightly. Thus manœuvres were performed with the celerity and precision of the most correct Field day. They glistening of the Bayonets and Swords of this order of Battle was most imposing, and the Line advanced. Scarcely had it moved

forward 150 yards when, at 10 o'clock, the Enemy opened a fierce cannonade from his whole line. At first his balls fell short, but quickly reached us. Thus upon him, and capable of better ascertaining his position, I was compelled to halt the line, though under fire, for a few moments, until I ascertained that, by bringing up my right and carrying the Village of Aleewal, I could with great effect precipitate myself upon his left and centre, I therefore quickly brought up Brigadier Godby's Brigade, and with it and the 1st Brigade under Brigadier Hicks, made a rapid and noble charge, carried the Village and 2 Guns of large calibre. The line I ordered to advance, H. M.'s 31st Foot, and the Native Regiments contending for the front, and the Battle became general. The Enemy had a numerous body of Cavalry on the heights to his left, and I ordered Brigadier Cureton to bring up the right Brigade of Cavalry who, in the most gallant manner, dashed in among them, and drove them back upon their Infantry—meanwhile a second gallant charge to my right was made by the Light Cavalry and the Body Guard. The Shekawuttee Brigade was moved well to the right in support of Brigadier Cureton, when I observed the Enemy's encampment, and saw it was full of Infantry, I immediately brought upon it Brigadier Godby's Brigade, by changing front, and taking the Enemy's Infantry "en revers." They drove them before them, and took some Guns without a check.

While these operations were going on upon the right, and the Enemy's left flank was thus driven back, I occasionally observed the Brigade under Brigadier Wheeler, an Officer in whom I have the greatest confidence, charging, and carrying Guns and every thing before it, again connecting his line and moving on, in a manner which ably displayed the coolness of the Brigadier and the gallantry of his irresistible Brigade, H. M.'s 50th Foot, the 48th N. I. and the Sirmoor Battalion, although the loss was, I regret to say, severe in the 50th—upon the left Brigadier Wilson, with H. M.'s 53d and the 30th N. I., equalled in celerity and regularity their Comrades on the right, and this Brigade was opposed to the "Aieen" Troops, called Avitabille's, when the fight was fiercely raging.

The Enemy, well driven back on his left and centre, endeavoured to hold his right to cover the passage of the river, and he strongly occupied the Village of Bhoondee. I directed a Squadron of the 16th Lancers under Major Smyth and Captain Pearson to charge a body to the right of the Village, which they did in the most gallant and determined style, bearing every thing before them, as a Squadron under Captain Bere had previously done, going right through a square of Infantry, wheeling about and re-entering the square in the most intrepid manner with the deadly lance. This charge was accompanied by the 3d Light Cavalry under Major Angelo, and as gallantly sustained. The largest Gun upon the field and seven others were then captured, while the 53d Regiment carried the Village by the Bayonet, and the 30th N. I. wheeled round to the rear in a most spirited manner. Lt. Col. Alexander's and Capt. Turton's Troops of Horse Artillery under Major Lawrenson, dashed almost among the flying Infantry, committing great havock, until about 800 or 1000 men rallied under the high bank of a Nullah and opened a heavy but ineffectual fire from below the bank. I immediately directed the 30th N. I. to charge them, which they were able to do upon their left flank, while in a line in rear of the Village. This Native Corps nobly obeyed my orders, and rushed among the Avitabille Troops, driving them from under the bank, and exposing them once more to the deadly fire of 12 Guns within 300 yards. The destruction was very great, as may be supposed by Guns served as these were —H. M.'s 53d Regiment moved forward in support of the 30th N. I. by the right of the Village. The battle was won—our Troops advancing with the most perfect order to the common focus, the passage of the river. The Enemy completely hemmed in were flying from our fire, and precipitating themselves in disordered masses into the fords and boats in the utmost confusion and consternation. Our 8 inch Howitzers soon began to play upon their boats, when the "debris" of the Sikh Army appeared upon the opposite and high bank of the river flying in every direction although a sort of line was attempted to countenance their retreat, until *all* our Guns commenced a furious cannonade when they quickly receded. Nine Guns were on the verge of the river by the ford. It appears as if they had been unlimbered to cover the ford. These being loaded were fired once upon our advance. Two others were sticking in the river: one of them we got out. Two were seen to sink in the quick sands. Two were dragged to the opposite bank and abandoned. These and the one in the middle of the river were gallantly spiked by Lieut. Holmes, of the 11th Irregular Cavalry, and Gunner Scott, of the 1st Troop 2d Brigade Horse Artillery, who rode into the stream and crossed for the purpose, covered by our Guns and Light Infantry.

Thus indeed the Battle of Aleewal, one of the most glorious victories ever achieved in India, by the united efforts of Her Majesty's and the Honorable Company's Troops, *Every Gun* the Enemy had fell into our hands, as I infer from his never opening one upon us from the opposite bank of the River, which is high and favorable for the purpose. Fifty-two Guns are now in the Ordnance Park, two sunk in the bed of the Sutledge, and two were spiked on the opposite bank, making a total of 56 pieces of Cannon captured or destroyed. Many Jinjalls, which were attached to Avitabille's Corps, and which aided in the defence of the Village of Bhoondee, have also been taken. The whole Army of the Enemy has been driven headlong over the difficult ford of a broad River, his Camp, Baggage, Stores of Ammunition and Grain, his all in fact, wrested from him by the repeated charges of Cavalry and Infantry, aided by the Guns of Alexander, Turton, Lane, Mill, Boileau and of the Shekawuttee Brigade, and by the 8 inch Howitzer. Our Guns literally being constantly ahead of every thing. The determined bravery of all was as conspicuous as noble. I am unwont to praise when praise is not merited; and I here most avowedly express my firm opinion and conviction, that no Troops in any battle on record ever behaved more nobly, British and Native no distinction, Cavalry all vying with H. M.'s 16th Lancers, and striving to head in the repeated charges. Our Guns and Gunners, Officers and Men may be equalled, but cannot be exceeded by any Artillery in the World. Throughout the day no hesitation, a bold and intrepid advance, and thus it is that our loss is comparatively small though I deeply regret to say severe. The Enemy fought with much resolution. They maintained frequent rencontres with our Cavalry hand to hand. In one charge upon Infantry, of H. M.'s 16th

11 *Guns since ascertained to be sank in the River. Total* 67.

30 *odd Jinjalls fell into our hands.*

Lancers, they threw away their Muskets and came on with their Swords and Targets against the Lance.

Having thus done justice and justice alone, to the gallant Troops His Excellency entrusted to my Command, I would gladly, if the limits of a despatch (already too much lengthened I fear,) permitted me to do that justice to individuals all deserve. This cannot be, therefore must I confine myself to mention those Officers, whose continued services, experience and standing placed them in conspicuous Commands. In Brigadier Wheeler, my Second in Command, I had a support I could rely on with every confidence, and most gallantly did he head his Brigade. From Brigadiers Wilson, Godby and Hicks, I had also every support and every cause to be gratified with their exertions. In Brigadier Cureton, H. M. has one of those Officers rarely met with, the cool experience of the Veteran Soldier is combined with youthful activity. His knowledge of outpost duty, and the able manner he handles his Cavalry under the heaviest fire, rank him among the first Cavalry Officers of the age; and I beg to draw His Excellency's marked attention to this honest encomium. In Major Lawrenson, Commanding the Artillery, Lieutenant Colonel Alexander, Captain Turton, and Lieutenant Colonel Lane, the Service has Officers of the very first order; and I am equally satisfied with Captain Boileau, in Command of the 9th Pr. Battery, and with Lieutt. Mill in charge of four Light Guns. The two 8 inch Howitzers did right good service, organised, equipped, and brought into the field by the exertions and determination to overcome all difficulties of Lieutt. Coll. Lane, equally well served and brought forward always with the Infantry by Lieutt. Austin.

To Brigadiers Macdowell and Stedman, Comdg. their gallant Brigades of Cavalry, the fortune of the day is greatly indebted, and to all Commanding Officers of Cavalry and Infantry, my warmest thanks are due. To Major Smyth, Comdg. H.M.'s 16th Lancers, who was wounded, to Major Bradford, of the 1st Light Cavalry, to Major Angelo, of the 3d Light Cavalry, to Major Alexander, of the 5th Light Cavalry, to Captn. Hill, of the 4th Irregular Cavalry, to Major Forster, of the Shekawuttee Brigade, and to Captain Quin of the Body Guard, to Lieut.-Colonel Spence, Commanding H. M.'s 31st Foot, to Major Bird of the 24th N. I., to Captn. Corfield of the 47th N. I., to Lieut.-Col. Ryan, K. H., of H. M.'s 50th Regt., to Captain Troup of the 48th N. I., to Captain Fisher of the Sirmoor Battalion, to Lieut.-Col. Phillips of H. M.'s 53d Foot, to Captain Jack of the 30th N. I., to Captain Fleming of the 36th N. I., and to Brigadier Penny of the Nusseeree Battalion.

His Excellency having witnessed the glorious services of H. M.'s 31st and 50th Regiments and of the 24th, 47th and 48th Native Infantry, I have only to report upon H. M.'s 53rd, a young Regiment, but veterans, in daring gallantry and regularity; and Lieut.-Col. Phillip's bravery and coolness attracted the attention of myself and every Staff Officer I sent to him. The 30th and 36th Regiments N. I. are an honor to any service and the intrepid little Goorkahs of the Nusseeree and Sirmoor Battalions, in bravery and obedience can be exceeded by none. I much regretted I had no Brigade to give Brigadier Penny, who is in orders for one as His Excellency is aware. I can only say therefore that, when he gets his Brigade, if he leads it as he did his gallant band of Goorkahs, it will be inferior to none.

The services of H. M.'s 16th Lancers His Excellency has witnessed on a former occasion, and the exalted character of this Regiment is equally before him. The 1st and 3d Light Cavalry, and the 4th Irregulars I believe he has not seen in action; and it is my duty therefore joyfully to report the manner they contended for the glorious prize of Victory, in the many charges they this day delivered, and it will be equally gratifying when I assure His Excellency the Body Guard under Captain Quin, and the 5th Light Cavalry well did their duty. The Shekawuttee Brigade, under Major Forster, is steady, obedient and well appointed. Artillery, Horse and Infantry, each Arms striving to distinguish itself in the Field.

Captain Mathias, of H. M.'s 62d, in charge of a Detachment of Convalescents of H. M's. Service, and Lieutt. Hebbert, of the Hon'ble Company's Sappers and Miners, readily performed the duty assigned them in protecting the 8 inch Howitzers.

To Captain Lugard, the Assistant Adjutant General of this Force, I am deeply indebted, and the service still more so: a more cool, intrepid and trustworthy Officer cannot be brought forward; and I may say the same with great sincerity of Lieutenant Galloway, the Dy. Assistant Qr. Mr. General of the 1st Division, Captain Waugh, of the 16th Lancers, Dy. Assistant Qr. Mr. General to the Cavalry, is an Officer of no ordinary abilities, and the manner in which he and Major Bradford, of the 1st Lt. Cavalry, daily patrolled, reconnoitred and made themselves acquainted with the position of the Enemy, mainly contributed to the glorious result.

The Brigadiers all speak in high terms of their Majors of Brigade, Captain O'Hanlon, of the 1st Brigade, who was wounded in the action and replaced by Captain Palmer, of the 48th N. I; Captain Garvock, of H. M's. 31st Foot, of the 2d Brigade, Captain Loftie, 30th N. I., of the 3rd Brigade, and Lieutenant Vanrenen, of the 4th Brigade, Lieutt. Pattinson, of H. M's. 16th Lancers, of the 1st Brigade of Cavalry, and Captain Campbell, of the 1st Lt. Cavalry, of the 2d Brigade.

Of the service of Lieutt. A. W. C. Plowden, 3d Lt. Cavalry, Dy. Assistant Adjutant General, and my Aid-de-camp, Lieutt. Holdich, and of Lieutt. Tombs, of the Artillery, my acting Aid-de-camp, I am fully sensible, and with the manner in which they aided me, by carrying orders, I am much satisfied. Lieutenants Strachey and Baird Smith, of the Engineers, greatly contributed to the completion of my plans and arrangements, and were ever ready to act in any capacity: they are two most promising and gallant Officers.

I have every reason to be satisfied with the Commissariat arrangements under Captains Mainwaring and Williamson.

Owing to the judicious arrangements of Dr. Murray, Field Surgeon, every wounded Officer and Soldier was placed under cover, and provided for soon after dark, and for the zeal displayed by this able and persevering Medical Officer, and to the several Regimental Surgeons are the

wounded and our Country deeply indebted. The whole of the wounded were moved yesterday to Loodiana, for the sake of accommodation and comforts which could not be given them in the Field.

If not irregular, I beg you would lay before the Commander in Chief, for submission to the Right Hon'ble the Governor General, my just sense of the valuable services of the Political Officers associated with me, Major Mackeson, Captain J. D. Cunningham, and Lieutt. Lake. For the assistance I have received from them, in their Political capacity, I feel most grateful. On the morning of the battle each offered to aid me in his Military capacity, frequently did I employ them to carry orders to the thickest of the fight, and frequently did they gallantly accompany charges of Cavalry.

The Reports of the several Brigadiers I enclose—a Return of the Officers Commanding and Second in Command of Regiments, also a Return of Killed and Wounded—a Return of Ordnance captured and of Ordnance Stores, likewise a Return of Commissariat Stores, Grain, &c., and a rough Sketch of the Field of Battle of Aliwal.

The Fort of Goongrana has, subsequently to the battle, been evacuated; and I yesterday evening blew up the Fort of Buddawul,—I shall now blow up that of Noorpoor. A portion of the peasantry, viz. the Sikhs, appears less friendly to us, while the Mussulmen rejoice in being under our Government.

I have, &c.,

(Sd.) H. G. SMITH, *Major Genl.*,
Commanding.

Camp, Field of the Battle of Aliwal,
30th January, 1846.

(True Copy,)

(Sd.) PAT. GRANT, *Major*,
Dy. Adjt. General of the Army.

F. CURRIE,
Secy. to the Govt. of India,
with the Governor General.

NOMINAL ROLL OF OFFICERS KILLED AND WOUNDED,
28TH JANUARY, 1846.

1st Brigade of Cavalry.

H. M. 16th Lancers, ...	Lieutt. H. Swetenham,.....	Killed.
	Cornet G. B. Williams, ...	Killed.
	Major J. R. Smyth,.....	severely — Wounded.
	Captn. E. B. Bere, ...	Wounded.
	„ L. Fyler, ...	severely — Wounded.
	Lieutt. W. K. Orme, ...	severely — Wounded.
	„ T. Pattle, ...	Wounded.
	„ W. Morris, ...	Wounded.

4th Irregular Cavalry—Lieutenant and Adjutant Smalpage, killed.

2d Brigade of Cavalry.

1st Regt. Light Cavalry, ...	Cornet W. J. Beatson, ...	slightly — Wounded.
	„ T. G. Farquhar, ...	mortally — Wounded.

1st Brigade Infantry.

H. M. 31st Regiment,.....	Lieutt. Atty, ...	slightly wounded.
24th Regiment N. I., ...	„ Scott,.....	wounded.

2d Brigade of Infantry.

Brigade Major Captain P. O'Hanlon, ...		Badly wounded.
H. M. 50th Regiment, ...	Captain W. Knowles,.....	Leg amputated, dangerously.
	„ J. L. Wilton,.....	severely.
	Lieutt. Grimes,.....	killed.
	„ H. J. Frampton, ...	arm amputated, dangerously.
	„ R. B. Bellers, ...	slightly.
	„ W. P. Elgree, ...	„
	„ A. W. White, ...	severely.
	„ W. C. Vernett,.....	„
	„ J. Purcell,...	„
	Ensign W. R. Farmer, ...	„
48th Regiment N. I., ...	Captain Troup, ...	slightly.
	„ H. Palmer, ...	„
	Lieutt. and Adjtt. Wall, ...	severely.
	Ensign W. Marshall,.....	slightly.

4th Brigade of Infantry.

36th Regiment N. I.,.....	Ensign Bagshaw,.....	wounded.

Exd. (Sd.) EDWARD LUGARD, *Captain*,
A. A. General.

CASUALTY RETURN of the Force under the Command of Major General Sir H. G. Smith, K. C. B.

Camp Aliwal, 29th January, 1846.

		Killed.				Wounded.				Missing.			
		Officers		Men.	Horses.	Officers		Men.	Horses.	Officers		Men.	Horses.
		European.	Native.			European.	Native.			European.	Native.		
Artillery,		.....	.....	3	30	.....	.....	15	9	.....	.....	5	12
1st Brigade,	H. M. 16th Lancers,	2	.....	56	77	6	.....	77	22	.....	.....	1	73
	3d Light Cavalry,	.....	2	27	42	.....	1	21	7	.....	.....	.....	.....
	4th Irregular Cavalry,	1	.....	.....	1	.....	.....	2	3	.....	.....	.....	.....
	Total,	3	2	83	120	6	1	100	32	.....	.....	1	73
2d Brigade,	Governor General's Body Guard,	.....	.....	.....	1	.....	.....	.....	4	.....	.....	.....	3
	1st Light Cavalry,	.....	.....	9	19	2	.....	14	9	.....	.....	.....	4
	5th Light Cavalry,	.....	.....	1	3	.....	1	8	10	.....	.....	.....	4
	Shekawattee Cavalry,	.....	.....	1	2	.....	2	12	15	.....	.....	.....	1
	Total,	.....	.....	11	25	2	3	34	38	.....	.....	.....	12
1st Brigade,	H. M. 31st Regiment,	.....	.....	1	.....	1	.....	14	.....	.....	.....	.....	.....
	24th Native Infantry,	.....	.....	.....	.....	1	.....	5	.....	.....	.....	7	.....
	47th ditto,	.....	.....	1	.....	.....	.....	9	.....	.....	.....	.....	.....
	Total,	.....	.....	2	.....	2	.....	28	.....	.....	.....	7	.....
2d Brigade,	H. M. 50th Regiment,	1	.....	9	.....	10	.....	59	.....	.....	.....	4	.....
	48th Native Infantry,	.....	1	9	1	4	1	36	.....	.....	.....	.....	.....
	Sirmoor Battalion,	.....	.....	9	1	.....	1	39	.....	.....	.....	.....	.....
	Total,	1	1	27	2	14	2	134	.....	.....	.....	4	.....

3d Brigade,	H. M. 53d Regiment,	.....	.....	3	.....	.....	.....	8	.....	.....	.....	2	.....
	30th Native Infantry,	.....	.....	4	.....	.....	.....	24	.....	.....	.....	1	.....
	Total,	.....	.....	7	.....	.....	.....	32	.....	.....	.....	3	.....
4th Brigade,	36th Native Infantry,	.....	.....	3	.....	1	.....	10	.....	.....	.....	1	.....
	Nussecree Battalion,	.....	.....	6	.....	.....	.....	16	.....	.....	.....	.....	.....
	Total,	.....	.....	9	.....	1	.....	26	.....	.....	.....	1	.....
	Shekawattee Infantry.	.....	.....	2	.....	.....	.....	13	.....	.....	.....	4	.....
	Sappers and Miners,	.....	.....	0	.....	.....	.....	.....	.....	.....	.....	.....	.....

Total Killed.		*Total Wounded.*		*Total Missing.*	
Men,	151	Men,	413	Men,	25
Horses,	177	Horses,	79	Horses,	97

Grand Total of Men Killed, Wounded and Missing, ... 589

Grand Total of Horses Killed, Wounded and Missing, ... 353

Signed H. G. SMITH, *M. Gl.*

Exd. (Sd.) EDWARD LUGARD, *Captn.*
Asstt. Adjtt. General.

(True Copy,)
(Signed) PAT. GRANT, *Major,*
Depy. Adjtt. Gl. of the Army.
F. CURRIE,
Secy. to the Govt. of India, with the Govr. Genl.

Return of Ordnance captured from the Enemy in action at Aliwal by the 1st Division of the Army of the Sutledj under the personal Command of Major General Sir Harry Smith, K. C. B., on the 28th January 1846.

Camp Ahcah, 30th January, 1846.

No.	General Description.	Length. Ft.	Inch	Particular Marks.	Remarks.
	HOWITZERS.				
1	8 Inch Brass,	2	9	None,	Serviceable.
	24 Pounder,	3	11	„	„
	13 Pounder (Copper),	3	9	„	„
	12 Pounder (Brass),	4	9	„	„
5	12 Pounder „	4	9	„	„
	7 Pounder „	3	5½	„	Unserviceable.
	12 Pounder (Copper),	3	9	„	Serviceable.
	12 Pounder „	3	9	„	„
	12 Pounder „	3	9	„	„
12	12 Pounder (Brass),	3	9	Highly ornamented,	„
	9 Pounder (Copper),	3	11	Highly ornamented Carriage inlaid with Brass and Steel,	„
	9 Pounder „	2	9½	None,	„
13	12 Pounder „	3	4½	„	„
	MORTARS.				
1	10 Inch (Brass),	2	3	„	Mounted and Field Carriage, Serviceable.
	8½ Inch (Copper),	1	9	„	„ „ „ „ „ „
	6 Inch (Brass),	1	4½	A curious old piece with highly carved and ornamented Carriage,	1, „ „ „ „
4	4⅝ Inch (Brass),	1	4½	A curious old piece,	„ „ „ „ „
	GUNS.				
1	8 Pounder (Brass),	10	2	Ornamented with Dolphins and Rings, apparently a French Battering Gun,	Being heavy metal, serviceable.
	8 Pounder (Copper),	4	11¾	None,	Serviceable.
	8 Pounder (Brass),	4	11	„	„

No.	General Description.	Length. Ft.	Length. Inch.	Particular Marks.	Remarks.
	8 Pounder (Brass)	5	1	None,	Serviceable.
5	7 Pounder „	4	11	„	Heavy metal, serviceable.
	7 Pounder „	4	3½	„	„ „
	6½ Pounder (Copper),	5	1	„	Serviceable.
	6 Pounder (Brass),	5	0	„	„
	6 Pounder „	4	1	„	„
10	6 Pounder (Copper),	5	3½	„	„
	6 Pounder (Brass),	5	5½	„	Unserviceable, being heavy metal.
	6 Pounder „	4	11	„	Serviceable, being heavy metal.
	6 Pounder „	4	10½	Inscription in English characters, owner King Runjeet Sing, Comr. Meg Sing Kawkur—maker Rai Sing Lahore 1833, No. 1,	Serviceable.
15	6 Pounder „	4	8	None,	„
	6 Pounder „	4	11¼	Highly ornamentrd Carriage,	„
	6 Pounder „	4	11	Inscription in English characters, owner King Runjeet Sing, Comr. Meg Sing Kuwkur—maker Rai Sing, Lahore 1833, No. 1,	„
	6 Pounder „	4	8	Persian Inscription,	„
	6 Pounder,	5	0	None,	
	6 Pounder (Copper),	5	0	„	„
20	6 Pounder (Brass),	4	10½	„	„
	6 Pounder „	4	10½	„	„
	6 Pounder (Copper),	4	11	Being highly ornamented—Carriages inlaid with Brass and Steel,	„
	6 Pounder „	4	11	Ditto ditto ditto ditto,	„
	6 Pounder (Brass),	4	11	None,	„
25	6 Pounder,	4	9½	„	„
	6 Pounder (Copper),	4	10¾	„	„
	6 Pounder Gun Metal,	4	10½	„	Apparently a capital Gun.
	5¾ Pounder (Brass),	5	7	Persian inscription,	Serviceable.
	5¾ Pounder „	5	9	None,	Do. being heavy metal would ream out to a 9 Pr. at least.
30	4 Pounder „	4	7	„	Being heavy metal serviceable.
	3 Pounder (Copper),	3	0	Persian inscription,	Serviceable.
	3½ Pounder (Brass),	4	7	None,	Serviceable being heavy metal.
	Unknown,	unknown.		Unknown,	Ssunk in Sutlege

35	„	„	„	„	„
	„	„	„	„	„
	„	„	„	„	„
	„	„	„	„	Spiked on the opposite bank.
	„	„	„	„	„ „ „
	6 Pounder Brass,	„	„	„	Taken possession of in the Fort of Gungrana.
40	9 „	„	„	„	
	6 „	„	4 | 11	None,	Serviceable.
45	Unknown,	„	Unknown	Unknown,	Sunk in the Sutlege.
49					
50	2 Guns since brought in.				
51					
52					

Abstract of Captured Ordnance.	Howitzers.	Mortars.	Guns.	
Serviceable,	12	4	33	49
Unserviceable,	1	0	2	3
Sunk in the Sutlege and spiked on the opposite shore,	0	0	13	13
Since brought in,	0	0	2	2
Grand Total Sixty-seven,				67

Forty (40) Swivel Camel Guns also captured, which have been destroyed.

(Signed) WILLIAM BARR, 1*st Lieutt. and Bt. Captn.*
Adjutant Artillery Division.

(Signed) G. LAWRENSON, *Major, 2d Bde. H. A.*
Commanding Artillery 1st Division,
Army of the Sutlege.

N. B. The quantity of Ammunition captured with the Artillery, and found in the Camp of the Enemy is beyond accurate calculation, consisting of Shot, Shell, Grape and Small Arm Ammunition of every description and for every calibre. The Powder found in the Limbers and Waggons of the Guns and in the Magazines of the entrenched Camp has been destroyed to prevent accidents, six large Hackery loads have also been appropriated to the destruction of Forts in the neighbourhood. As many of the Shot and Shell as time would admit of being collected have been brought into the Park—the Shells being useless have been thrown into the River. The Shot will be appropriated to the Public Service.

(Sd.) WILLIAM BARR, 1*st Lieutt. and Bt. Captain,*
Adjutant Artillery Division.

(Sd.) G. LAWRENSON, *Major 2d Bde. H. A.,*
Commdg. Artillery 1st Division Army of the Sutlege

(True Copy,)

(Sd.) PAT. GRANT, *Major,*
Dy. Adjutant General of the Army.

(True Copies,)

F. CURRIE,
Secretary to the Govt. of India,
with the Govr. General.

G. H. Huttmann, Bengal Military Orphan Press.

Numb. 13. [169]

The Calcutta Gazette.

Published by Authority.

☞ *It is requested that Government Notifications for the Calcutta Gazette, of any length, may be sent to the Press by Noon of Tuesdays and Fridays; and those of a few lines only, before* 3 P. M. *of those days.*

SATURDAY, FEBRUARY 14, 1846.

No. 252 of 1846.

NOTIFICATION.

FOREIGN DEPARTMENT,

Ferozepore,

THE 3D FEBRUARY, 1846.

The Governor General is pleased to appoint Captain J. M. Drake, of the 46th Native Infantry, to act for Captain Hollings, as Superintendent of the Oude Frontier Police, and Assistant to the Superintendent for the Suppression of Thuggy, as a temporary arrangement.

F. CURRIE,
Secretary to the Govt. of India, with the Governor General.

No. 254.

NOTIFICATION.

FOREIGN DEPARTMENT,

Ferozepore,

THE 3D FEBRUARY, 1846.

The Governor General is pleased to make the following Appointments:

Captain Ralph Dawson, of the 5th N. I., Second in Command of the 4th Infantry Regiment Sindiah's Contingent, to be Second in Command of the 10th Regiment Irregular Cavalry.

Lieutenant R. G. Mayne, of the 59th N. I., doing duty with the Kelate Ghilzie Regiment, to be Adjutant of the 17th Regiment Irregular Cavalry.

F. CURRIE,
Secy. to the Govt. of India, with the Governor General.

No. 266 of 1846.

NOTIFICATION.

FOREIGN DEPARTMENT,

Ferozepore,

THE 4TH FEBRUARY, 1846.

Cornet S. C. A. Swinton, Adjutant, assumed Command of the 5th Irregular Cavalry on the 7th January last, and made over charge of the same to Lieutenant F. N. Edmondstone, 2d in Command, on the 15th of the same month.

F. CURRIE,
Secy. to the Govt. of India, with the Governor General.

GENERAL ORDERS BY THE RIGHT HON'BLE THE GOVERNOR GENERAL OF INDIA.

CAMP FEROZEPORE, *3d February*, 1846.

The following Promotions are made in the Army Commissariat Department:

Captain W. Swatman, Assistant Commissary General of the 2nd Class, to be Assistant Commissary General of the 1st Class, vice Captain A. Watt promoted to a Regimental Majority.

Captain G. Thomson, Deputy Assistant Commissary General of the 1st Class, to be Assistant Commissary General of the 2nd Class, vice Captain Swatman promoted.

Captain H. Johnson, Deputy Assistant Commissary General of the 2nd Class, to be Deputy Assistant Commissary General of the 1st Class, vice Captain Thomson promoted.

Captain G. Johnston, Sub-Assistant Commissary General, to be Deputy Assistant Commissary General of the 2nd Class, vice Captain Johnson promoted.

Major A. Watt will retain charge of the Commissariat Department at Meerut, until further orders.

J. STUART, *Lt.-Col.*,
Secy. to the Govt. of India, Mily. Dept., with the Governor General.

No. 127.

FORT WILLIAM,

HOME DEPARTMENT,

ECCLESIASTICAL,

THE 7TH FEBRUARY, 1846.

NOTIFICATION.

The President in Council is pleased to attach the Revd. H. B. Burney and the Revd. F. W. Ellis, Assistant Chaplains, the former to the North West Provinces and the latter to the Bengal Division of the Presidency of Fort William.

G. A. BUSBY,
Secy. to the Govt. of India.

No. 254.

ORDERS BY THE HON'BLE THE DEPUTY GOVERNOR OF BENGAL.

APPOINTMENTS.

THE 6TH FEBRUARY, 1846.

At the recommendation of the Superintendent of Police Lower Provinces, the undermentioned Darogahs are promoted to the 1st Grade:

Khetur Nath Mojoomdar, Darogah of Thannah Ranee Tallao, in Moorshedabad.

Moulavie Mobaruk Ali, ditto of ditto Monghyr, in Monghyr.

THE 7TH FEBRUARY, 1846.

Mr. W. M. Dirom to be a Member of the Ferry Fund Committee in Sarun.

Pundit Sreeram Turkolunkar to be Sudder Ameen and Sudder Moonsiff of Hooghly.

Moulavie Mahomed Saeed to be Sudder Ameen and Sudder Moonsiff of Midnapore.

Mr. H. S. Thompson, Moonsiff of Jungypore, in Moorshedabad, to be a Moonsiff of the 1st Grade.

Moulavie Ausuf Ali to officiate as Principal Sudder Ameen of Sylhet during the absence of Moulavie Syed Abbas Ali or until further orders.

Moonshee Ameeroodeen, 1st Grade Moonsiff of Madargunge, to continue to officiate as Sudder Ameen and Sudder Moonsiff of Mymensing during the deputation of Moulavie Ausuf Ali to Sylhet.

THE 11TH FEBRUARY, 1846.

Dr. Duncan Stewart, Presidency Surgeon, to be a Member of the Marine Standing Medical Committee.

Mr. J. G. Pughe to be 2d Class Abkarry Superintendent of Dinagepore, and to exercise the powers described in Section 3, Act XXV, of 1840.

LEAVE OF ABSENCE.

THE 7TH FEBRUARY, 1846.

Mr. A. Littledale, of the Civil Service, for three days, or until the departure of the Steamer Precursor, in extension of the leave of absence granted to him on the 24th September last. The permission granted to Mr. Littledale on that date, to proceed to Europe, on private affairs, for one year, is cancelled.

THE 10TH FEBRUARY, 1846.

Moulavie Ausuf Alee, Officiating Principal Sudder Ameen of Furreedpore, for ten days, under Medical Certificate, in extension of the leave of absence granted to him during the Mohurrum Vacation.

THE 11TH FEBRUARY, 1846.

Mr. W. C. Grant, Officiating 1st Class Abkarry Superintendent at Furreedpore, for eleven days, in extension of the leave granted to him on the 3d December last.

The Reverend R. Panting, Chaplain of Penang, for two years, to proceed to Europe, for the benefit of his health.

NOTIFICATIONS.

THE 11TH FEBRUARY, 1846.

Mr. F. Skipwith, late Officiating Civil and Sessions Judge of Tipperah, made over charge of the current duties of that Office to the Principal Sudder Ameen on the 3d instant.

Mr. T. C. Scott, late Civil and Sessions Judge of East Burdwan, made over charge of the current duties of that Office to the Principal Sudder Ameen on the 4th instant.

Mr. H. B. Beresford, Officiating Collector of Mymensing, assumed charge of his Office on the 2d instant.

Mr. W. Luke made over charge of the current duties of the Civil and Session Judge's Office of Shahabad to the Principal Sudder Ameen of that District on the 31st ultimo, and assumed charge of the Burdwan Collectorate on the 6th instant.

Mr. R. M. Skinner, of the Civil Service, embarked for England on board the Ship "Gloriana," which Vessel was left by the Pilot at Sea on the 5th instant.

Mr. J. S. Clarke, of the Civil Service, embarked for England on board the Ship "Gloriana," which Vessel was left by the Pilot at Sea on the 5th instant.

The Reverend F. W. Ellis, appointed by the Hon'ble the Court of Directors an Assistant Chaplain on the Bengal Establishment, reported his arrival on board the Steam Ship "Bentinck," which Vessel reached Kedgeree on the 4th instant.

At the recommendation of the Superintendent of Police in the Lower Provinces, the Deputy Governor of Bengal has been pleased to authorize the transfer of the undermentioned Forty Villages from the Jurisdiction of Thannah Pakoollah, in Zillah Mymensing, to that of Shasadpore, in Zillah Pubna:

Kurwajannee,
Kawleah,
Chaleetatolah,
Dorgaburree,
Bamundee,
Moorudpore,
Hamrakundee,
Chakdoho,
Gorjhan,
Chandpore,
Silekye,
Jarneeah,
Shakpaul,
Beerbuxa,
Agbux,
Balakole,
Boorngeagara,
Kowlee,
Joypoorah,
Hezbea,
Poilah,
Passeemool,
Barongail,
Gathpateel,
Kotchooa,
Hoordeegulleea,
Baneeootur,
Gothbaneeootur,
Dassooreeah,
Boomooreah,
Koorsee,
Seemulkundee,
Bayalpore,
Bankturteeah,
Tingyagaree,
Dewantarteeah,
Souljana,
Kooreeajulhatee,
Atteeah Sulingee, and
Dhoobuleeah.

By order of the Honorable the Deputy Governor of Bengal,

FRED. JAS. HALLIDAY,
Secy. to the Govt. of Bengal.

NOTIFICATION.

THE 31ST DECEMBER, 1845.

The Hon'ble the Deputy Governor having Renewed the Government Contract with the Military Orphan Press, is pleased to interdict all Government Officers from employing other than that Press for the execution of Public Work.

By order of the Hon'ble the Deputy Governor of Bengal,

FRED. JAS. HALLIDAY,
Secy. to the Govt. of Bengal.

No. 21.

FORT WILLIAM,
FINANCIAL DEPARTMENT,
THE 22D DECEMBER, 1845.
NOTIFICATION.

Notice is hereby given, that as the Amount of the Year's Supply required from India by the Hon'ble the Court of Directors in aid of their Home Treasury, has been provided in full, no further Advances on the hypothecation of Goods will be made by the Governments of Bengal, Madras, or Bombay, during the course of the Current Official Year.

By order of the Hon'ble the President of the Council of India in Council,

J. A. DORIN,
Secy. to the Govt. of India.

No. 423 of 1846.

ORDERS BY THE HON'BLE THE LIEUTENANT GOVERNOR OF THE NORTH WESTERN PROVINCES.

AGRA,
JUDICIAL DEPARTMENT,
THE 4TH FEBRUARY, 1846.
LEAVE OF ABSENCE.

Mr. Charles Macsween, Judge of Moradabad, for six months, under Section VI. of the Absentee Rules, from 1st May next, to proceed to the Hills, on Medical Certificate.

A. SHAKESPEAR,
Asst. Secy. to Govt. N. W. P.

No. 444 of 1846.

AGRA,
REVENUE DEPARTMENT,
THE 5TH FEBRUARY, 1846.

The leave of absence granted to Mr. P. B. Reid, Deputy Collector under Regulation IX. of 1833, of Agra, in Orders of 30th December 1845, is cancelled.

A. SHAKESPEAR,
Asst. Secy. to Govt. N. W. P.

No. 454 of 1846.

AGRA,
JUDICIAL AND REVENUE DEPARTMENT
THE 6TH FEBRUARY, 1846.
APPOINTMENT.

Mr. Charles R. Lindsay to be an Assistant to the Commissioner of the Meerut Division.

J. THORNTON,
Secretary to Govt. N. W. P.

No. 76.

ECCLESIASTICAL DEPARTMENT,
NORTH WESTERN PROVINCES,
AGRA,
THE 6TH FEBRUARY, 1846.
LEAVE.

Revd. R. P. Brookes, Officiating Chaplain of Landour and Mussoory, for two months, under Sections XXIV. and XXV. of the Amended Absentee Rules.

By order of the Hon'ble the Lieutt. Governor N. W. P.,

A. SHAKESPEAR,
Asst. Secy. to Govt. N. W. P.

No. 77.

ECCLESIASTICAL DEPARTMENT,
NORTH WESTERN PROVINCES,
AGRA,
THE 6TH JANUARY, 1846.
LEAVE.

The leave of absence granted under Section XI. of the Absentee Rules, for one month, to the Revd. J. J. Carshore, Chaplain of Lucknow, by the Acting Bishop of the Diocese, is confirmed.

By order of the Hon'ble the Lieutt. Governor N. W. P.,

A. SHAKESPEAR,
Asst. Secy. to Govt. N. W. P.

No. 81.

GENERAL DEPARTMENT,
NORTH WESTERN PROVINCES
AGRA,
THE 6TH FEBRUARY, 1846.
APPOINTMENT.

Mr. H. P. Fane to be a Member of the Local Committee of Public Instruction Allahabad.

By order of the Honorable the Lieutenant Governor of the North Western Provinces,

A. SHAKESPEAR,
Assistt. Secy. to the Govt. N. W. P.

No. 93 of 1846.

AGRA,
GENERAL DEPARTMENT,
THE 7TH FEBRUARY, 1846.
APPOINTMENT.

Captain T. Riddell, Commanding the Police Battalion in Rohilcund, to be Post Master at Bareilly.

J. THORNTON,
Secy. to Govt. N. W. P.

No. 94.

GENERAL DEPARTMENT,
NORTH WESTERN PROVINCES,
AGRA,
THE 7TH FEBRUARY, 1846.
APPOINTMENT.

Mr. J. R. Ballantyne, LL. D., to be Principal of the Benares College.

By order of the Honorable the Lieutenant Governor of the North Western Provinces,

A. SHAKESPEAR,
Assistt. Secy. to the Govt. N. W. P.

GENERAL ORDERS BY THE HON'BLE THE PRESIDENT OF THE COUNCIL OF INDIA IN COUNCIL.

FORT WILLIAM, 13*th February*, 1846.

No. 56 of 1846.—The Hon'ble the President in Council is pleased to make the following Promotions:

12th Regiment N. I.

Lieutenant and Brevet Captain John Richard Abbott to be Captain of a Company, ...	From the 1st January 1846, in succession to Captain the Hon'ble Robert Vernon Powys transferred to the Invalid Establishment.
Ensign James Henry Cruikshanks Ewart to be Lieutenant, ...	

27th Regiment N. I.

Lieutenant Charles Scott to be Captain of a Company, ...	From the 6th February 1846, in succession to Captain Lewis William Johnson transferred to the Invalid Establishment.
Ensign Edward Vernon Utterson to be Lieutenant, ...	

The undermentioned Gentlemen are admitted to the Service, in conformity with their appointment by the Hon'ble the Court of Directors as Cadets of Artillery, Cavalry, and Infantry on this Establishment, and promoted to the rank of 2d Lieutenant, Cornet and Ensign, respectively, leaving the dates of their Commissions to be adjusted hereafter:

Artillery.	*Date of arrival at Fort William.*
Mr. Thomas Presant, ...	6th February 1846.
„ Arthur Lambert, ...	
„ Arthur Watt Pixley, ...	
„ James Edward Cordner, ...	
Cavalry.	
Mr. Frederick Charles John Brownlow, ...	6th February 1846.
Infantry.	
Mr. Edward Arthur Baring, ...	6th February 1846.
„ Martin Frederick Fitz-Gerald, ...	
„ Charles Johnson Nicholson,	

The following Officers have returned to their duty on this Establishment without prejudice to their rank, by permission of the Hon'ble the Court of Directors:

	Date of arrival at Fort William.
Lieutenant and Brevet Captain Frederick Bayly Wardroper, of the 25th Regiment Native Infantry, ...	5th February 1846.
Lieutenant Monckton Nowell Coombs, of the 35th Regiment Light Infantry, ...	5th February 1846.
Assistant Surgeon Paul Frederic Henry Baddeley, of the Medical Department, ...	6th February 1846.

W. M. N. STURT, *Major*,
Offg. Secy. to the Govt. of India,
Mily. Dept.

FORT WILLIAM, 13*th February*, 1846.

No. 57 of 1846.—The Hon'ble the President in Council is pleased to make the following Promotion:

Medical Department.

Assistant Surgeon Robert Hamilton Irvine, M. D., to be Surgeon, from the 6th February 1846, vice Surgeon John Baker retired.

Mr. Nicholas Skottowe Smith is admitted to the Service in conformity with his appointment by the Hon'ble the Court of Directors as an Assistant Surgeon on this Establishment. Date of arrival at Fort William, 6th February 1846.

The undermentioned Officers have returned to their duty on this Establishment, without prejudice to their rank, by permission of the Hon'ble the Court of Directors:

	Date of arrival at Fort William.
1st Lieutt. and Brevet Captain Michael Dawes, of the Regiment of Artillery, ...	6th February 1846.
Lieutenant Robert Murray Nott, of the 64th Regiment N. I., ...	7th ditto

W. M. N. STURT, *Major*,
Offg. Secy. to the Govt. of India,
Mil. Dept.

FORT WILLIAM, 13*th February*, 1846.

No. 58 of 1846.—Assistant Surgeon R. H. Irvine, M. D., who was directed to join the Army of the Sutlege in G O. No. 19, of the 15th ultimo, is permitted to avail himself of the remaining portion of the leave, on Medical Certificate, granted to him in Orders by the Hon'ble the Deputy Governor of Bengal, under date the 8th October last.

W. M. N. STURT, *Major*,
Offg. Secy. to the Govt. of India,
Mily. Dept.

FORT WILLIAM, 13*th February*, 1846.

No. 59 of 1846.—Assistant Surgeon Edward Brouncker Thring, of the Medical Department, has leave of absence, on Medical Certificate, from the 29th October 1845 to the 7th February 1846, for the purpose of proceeding from Sukkur to Calcutta by Sea.

Lieutenant George D'Aguilar, of the 4th Regiment Native Infantry, has leave of absence from the 10th ultimo to the 10th instant, for the purpose of proceeding from Bombay to Calcutta by Sea.

W. M. N. STURT, *Major*,
Offg. Secy. to the Govt. of India,
Mily. Deptt.

FORT WILLIAM, 13*th February*, 1846.

No. 60 of 1846.—The Hon'ble the President of the Council of India in Council is pleased to make the following Promotion:

55th Regiment Native Infantry.

Ensign Henry Prevost Babbage to be Lieutenant, from the 28th January 1846, vice Lieutenant Francis James Smalpage killed in action.

Lieutenant Richard Nicholas, of the 64th Regiment Native Infantry, is permitted to proceed to Sea, on Medical Certificate, and to be absent from Bengal on that account for six months.

The undermentioned Officers are permitted to proceed to Europe on Furlough, on Medical Certificate:

Captain John Bartleman. of the 44th Regiment Native Infantry, Deputy Pay Master Sirhind Division.

Assistant Surgeon Robert Christie, Residency Surgeon at Katmandhoo (Nipaul.)

W. M. N. STURT, *Major*,
Offg. Secy. to the Govt. of India,
Mily. Dept.

FORT WILLIAM, 13*th February*, 1846.

No. 61 of 1846.—With reference to the General Order No. 35, of the 23d ultimo, the Governments of Fort Saint George and Bombay and His Excellancy the Commander in Chief in Bengal, will be pleased to cause Prize Rolls prepared in the form prescribed in General Order by the Commander in Chief in India, dated the 14th October 1844, of parties entitled to share in the Booty taken in Scinde in the year 1843, to be transmitted, with the least practicable delay, to the General Prize Committee at Fort William.

W. M. N. STURT, *Major*,
Offg. Secy. to the Govt. of India,
Mily. Dept.

FORT WILLIAM, 13*th February*, 1846.

No. 62 of 1846.—The services of Surgeon W. B. Webster, on leave at the Presidency, preparatory to retiring from the Service, are placed, as a temporary arrangement, at the disposal of the Bengal Government with a view to his being appointed to the Medical charge of the Civil Station of Hooghly.

W. M. N. STURT, *Major*,
Offg. Secy. to the Govt. of India,
Mily. Dept.

NOTICE.

THE General Treasury will be closed on Tuesday the 24th and Wednesday the 25th instant, on account of the Hindoo Holidays, Seebo Rattree.

G. UDNY,
Sub-Treasurer.

General Treasury,
The 13th February, 1846.

NOTICE.

MEAN TIME was this day shewn to the Shipping in the River from the Semaphore Tower in the Fort, Half a Second (½s.) before Mean Noon.

GEORGE WARREN, *Lt.-Col.*,
Town Major.

Fort William, 9th February, 1846.

THE FOLLOWING NOTICE HAS BEEN RECEIVED FROM THE DEPUTY SURVEYOR GENERAL.

AS Commanders of Vessels frequently apply for the daily Rate of the dropping of the Ball, which is only published when the Error amounts to Half a Second and upwards, they are now informed, that a board is from this day stuck up at the Surveyor General's Office, shewing the exact Error of each day (during the past month,) the Ball dropped either before or after Mean Noon.

GEORGE WARREN, *Lt.-Col.*,
Town Major.

Fort William, 6th February, 1846.

("PLUNDER OF CALCUTTA MAILS.")

GENERAL POST OFFICE NOTIFICATION.

NOTICE is hereby given, for general information, that the Calcutta Mails, of the 13th and 14th ultimo, were plundered during transit, between Umbala, and Ferozepore.

CHAS. CRICHTON,
Dy. Post Master Genl.

Fort William, General Post Office,
The 10th January, 1846.

GENERAL POST OFFICE NOTIFICATION.

OUTWARD OVERLAND MAIL,

Per P. and O. Co.'s Steamer "Bentinck," direct from Calcutta.

NOTICE is hereby given for general information, that the Mails for Suez, and the intermediate Ports, (Madras, Ceylon and Aden,) as well as for Hong Kong, Singapore and Penang, intended for transmission by the Peninsular and Oriental Company's Steam Vessel "Bentinck," will be closed at this Office, on Saturday, the 7th proximo, and that an After Packet will be despatched hence on Sunday, the 8th idem, precisely at 1 P.M., with the chance of overtaking that Vessel.

CHAS. CRICHTON,
Deputy Post Master Genl.

Fort William, Genl. Post Office,
The 9th February, 1846.

GENERAL POST OFFICE NOTIFICATION

Outward Overland Mail via Bombay.

THE Government of Bombay having appointed the 1st of March next, for the departure of the next Steamer therefrom, with a Mail for Suez—Notice accordingly is hereby given, for general information, that the latest safe date, for the transmission of letters and papers from Calcutta, which may be intended for conveyance by that opportunity, will be Wednesday the 18th proximo, and that the first set of the Overland Packets will be closed at, and despatched from this Office on Monday, the 16th idem. Letters and papers not specially superscribed by any particular route, will be forwarded via Marseilles, and thus be liable to the higher rate of postage.

CHAS. CRICHTON,
Deputy Post Master Genl.

Fort William, Genl. Post Office,
the 29th January, 1846.

Packets for the reception of Letters by the following Ships are open at this Office.

Names of Vessels.	Agents.	Intended Departure.	For what Ports.	Touching at.	Remarks.
Steamer, ...	.....	Bombay 1st March, latest date for Letters from Calcutta 18th February,.....	Overland Letters via Suez.		
Tudor, ...	Carr, Tagore & Co., ...	16th instant, ...	London,		
Tenasserim, ...	J. Mackey, ...	18th ditto, ...	Mauritius.		
Queen, ...	Cockerell and Co., ...	22d ditto,.....	London, ...	Cape, ...	If sufficient inducement offer.
Steamer Bentinck	P. and O. Company, ...	8th March, ...	Suez,.....	Madras, Ceylon and Aden, as well as for Hong Kong, Singapore & Penang.	

CHAS. CRICHTON, *Deputy Post Master General.*

Calcutta, General Post Office, the 13th February, 1846.

GENERAL POST OFFICE NOTIFICATION.

Receipt of Letters, &c. at the General Post Office for delivery in Calcutta.

AS it appears that the Public are not generally aware that Letters and Parcels may be posted at the General Post Office for delivery in the City of Calcutta,—Notice is hereby given, that Letters, Papers or Parcels for delivery in Calcutta and the Suburbs, will be received at this Office on payment of Postage, between the hours of 10 A. M. and 2-30 P. M., and distributed the same day. Those brought after 2-30 P. M. will be delivered on the following day.

The following rate of Postage will be charged:

Letters not exceeding Quarter Tolas,	6 Pie.
Exceeding ¼ Tola, not exceeding one Tola, ...	1 Anna.
Account, Voucher, Law Papers, &c. not exceeding 3½ Tolas, ...	1 Anna.
Exceeding 3½ and not exceeding 6 Tolas, ...	2 „
Newspaper not exceeding 3½ Tolas,	1 „
Exceeding 3½ Tolas and not exceeding 6 Tolas, ...	2 „
Parcels not exceeding 50 Tolas,.....	3 „
Above 50 Tolas and not exceeding 100 Tolas, ...	6 „
Pamphlets, Books, &c. not exceeding 20 Tolas, ...	2 „
Above 20 Tolas and not exceeding 40 Tolas, ...	4 „

W. TAYLER,
Post Master General.

Calcutta, Genl. Post Office,
The 6th December, 1845.

OVERLAND PRE-PAID LETTERS.

NOTICE.—With reference to the system of optional pre-payment of British Postage in India, upon Letters for places within the United Kingdom of Great Britain, which will come into operation on the 1st of the ensuing month of March, the following rates of Postage will be levied, namely,

Not exceeding ½ an ounce, 8 Annas,... (1 Shillings)
Above ½, and not exceeding 1 ounce,
1 Rupee, ... (2 Shillings)
Above 1, and not exceeding 2 ounces,
2 Rupees, ... (4 Shillings)
Above 2, and not exceeding 3 ounces,
3 Rupees, ... (6 Shillings)
And so on, increasing 1 Rupee,..... (2 Shillings) for every additional ounce, or fraction of the ounce.

As 5 ounces is the nearest integral of English weight to 12 Tolas, the maximum weight allowed for transmission by Dawk, it is indispensable that letters be not allowed to exceed that weight, to prevent the inconvenience of their being refused at the Post Office.

The option of pre-paying the British Postage is exclusively, limited to Letters transmitted in the Mails sent via Southampton, and such letters must bear the following superscription for the guidance of the Post Office Receivers, viz.

"BRITISH POSTAGE PRE-PAID,
"*Via Southampton.*"

Letters not for places, within the United Kingdom of Great Britain, or which may not require to pass through the English Post Office, to their ulterior destinations, will, as heretofore, be subject to Foreign Steamer, or Red Sea Postage, precisely at the same rates as those fixed for the levy of British pre-paid Postage.

British and Foreign Steamer, or Red Sea Postages, are exclusive of the India ordinary Inland Postage.

It is strongly recommended, both for the convenience of the individuals bringing the letters, and of the Receivers at the Post Office, that Letters intended to be pre-paid should be accompanied by separate receipts, or be entered separately from other descriptions of letters in the Sender's Dawk Receipt Books.

N. B.—These Rules, until further orders, are to apply only, to letters forwarded via Bombay, not to letters transmitted hence by the Steamers Bentinck and Hindostan.

WM. MOORE,
Deputy Post Master.

General Post Office,
The 8th February, 1844.

GENERAL POST OFFICE NOTIFICATION.

IMPORT EXPRESS POSTAGE FROM BOMBAY.

WITH reference to the Notification issued by this Office, under date the 15th ultimo—Notice is hereby given for general information, that by orders of the Government of India, the Bombay General Post Office Notification of the 3d idem, fixing extra rates of Postage on Overland Letters and Papers transmitted thence to Calcutta by Express Mail, has been cancelled, and that the ordinary rates only, will, as heretofore, continue to be charged on covers, forwarded by the usual Import Overland Express from that Presidency.

W. TAYLER,
Post Master General.

Calcutta, Genl. Post Office,
the 31st October, 1845.

LIST OF UNCLAIMED LETTERS remaining in the General Post Office, which accumulated between the 1st of October and 31st of December, 1845.

A.

Ameerally Khan,—Formerly in the Service of Kellshall and Ghose, Ghazeepore.
Annan Lall Shing,—Indigo Planter, in the Zillah Beerbhoom.
Anijeck Moonasey—Calcutta.
Arle, Ezookell, Esq—Dinapore.
Alterieth, C F—Strand Mills, Calcutta.
Abraham, Joseph—Poorneah.
Abraham, Mrs. Caroline—Care of Mr. J. R. Rogers, at Storm Office, Calcutta.
Allen, Miss M—Post Office, Moorshedabad.
Austin, H—Calcutta.
Allix, Mr A—Care of J Robinson, Esq. Calcutta.
Archer, Esq John—Care of Bag-haw and Co, Calcutta.
Andrews, Sergt William—East India Company's Pension Establishment, Calcutta.
Andrews, Esq J R B—52d Regt N I, Goruckpore.
Abdool Torab, Esq (2 letters)—Calcutta.
Areah, Luwin and Co—Calcutta.
Adga Abdar Jock, Esq—Calcutta.
Auchee Mistry,—Chunam Gully, Calcutta.
Andrews, Esq E—Englishman Office, Calcutta.
Aviet Consumah,—Monghyr.
Alexander, Capt J R—Of the "Amelia."
Ambrose, Esq Henry—Ship "Royal George."
Almeid, Mr Alexander (2 letters)—Moonsiff of Ameera, Purneah.

B.

Boyse, Mr P—No 246, Loll Bazar.
Brady, Esq Charles—Calcutta.
Brown, Miss E (3 letters)—Care of Capt Shepherd, Ship Amaund Chunder, Calcutta.
Baker, Mr A—H E I C Steamer Nemisis.
Blunt, Mr Chas—H C S Bankshall, Calcutta.
Brady, Mrs S—(2 letters)—Care of Messrs Maclaine, Fraser and Co, Singapore.
Bird, Esq M R—Allahabad.
Bees, John—61st Regt, Calcutta.
Bryden, Mr Jas (3 letters)—At the Surveyor Genl Office Auckland, New Zealand.
Bottier, Mr H—Calcutta.
Baker, Mrs Mary—Calcutta.
Baptist Mr Charles—Care of R Sale, Simla.
Boyd, Mr Joseph—Hindoostan Steam Ship.
Burch, John—52d King's Light Infy.
Barville, Madame—(2 letters)—Calcutta.
Browne, Esq J B—Care of Colvin and Co, Calcutta.
Brezidia, Madame—Chutta Wallah Gully, Calcutta.
Bengallee Subhee Rajendra, Editor of—Calcutta.
Bunga Doot, Editor of the—Calcutta.
Britant Banhak, Editor of—Bowanipore, Calcutta.
Bishop, Mr W A—Calcutta.
Burrows, Mr A L—Care of C Francis, Esq, Ishra.
Breslin, Esq A—Silk Manufactory, Berhampore.
Bhuggobutty Churn Banerjea—Care of F Smith, Esq, Calcutta.
Blake, Mrs C—Burdwan.
Bolst, Esq J C—Cawnpore.
Blandy, Mr G—Calcutta.
Berwick, Mrs D R—Kidderpore, Calcutta.
Bushby, Mr Abraham—Bengal.
Barlow, Mr J F—India Gazette, or at Sibtollah Lane.
Briant, Mr J C (2 letters)—Rajmahal.
Bastiang, A—Care of J Bartlett, Esq, Wellesley Street, Calcutta.
Brand, Mr E C—Care of W Owen, Esq, at Downing and Owen, Solicitors, Calcutta.
Bunbury, Mrs Major (2 letters)—Care of C D Atkinson, Esq, 40th Regt Native Infantry.
Blackwell, Dr J H—Care of W Elliott, Esq, Madras.
Branwell, Mr W—On board the E I Thetis, Calcutta.
Barke, Esq R K—Meerut.
Bellringer, Mr B—Qr Mr Sergeant 80th Regt, Calcutta.
Belson, Esq Mr J C—Calcutta.
Bennett, Esq F P—Care of Messrs Gilmore and Co, Calcutta.
Bell, Ltt Coll G B—Hon'ble E I Co's Service, Calcutta.
Bromley, Mrs Sarah Ann—At Mrs Capt Page's, Calcutta
Brown, Esq Montague—Calcutta.
Brown, Mr Montague—Care of Bagshaw and Co, Calcutta.
Brown, Mrs S—Care of Messrs Colville, Gilmore and Co.
Burt, Mrs M—Mrs Lindstedt, No 7, Lower Circular Road, Calcutta.
Bennet, Mrs—Calcutta.
Benga, Mr—King Cooper's Lane, No 25, Calcutta.
Begam Buboy—Opposite Bebee Walker's House, in the rear of Sudder Bazar, Calcutta.
Buddinott Roodee, Baboo—Banebariah.
Bishndel Dutt Chowdery,—Moorshedabad.
Bycant Noth Mittree,—Culna, Coal Depot.
Benodbehary Paul,—Chinsurah.
Bhoobun Mohun Ghose.—Mirzapore.
Bhoyburchand Mully and Co,—Calcutta.
Bholawnotte Roy and Co,—Calcutta.
Banimadub Banerjea—Hooghly College.
Branscomb, Mr W E—Calcutta.
Burnwood, Wm—14th King's Light Dragoons, B E India.
Burrows, Mr Wm C—Ship "Candahar."
Bissett, Capt—Of the Ship "Duke."
Baker, Mr J—Officer on board Ship "Duke of Bedford."
Bent, Mr W H (2 letters)—Barque "Elizabeth Ainslie."
Bishop William,—On board the Barque "Himalay."
Burton, Capt J—Barque "Idalia."
Bartlett, Mr William—Ship "Judith Allan."
Brisbare, Monsr Simeon—On board the "Helane."
Buck, Mr C W—Ship "Madagascar."
Bond, Capt—Ship Orissa.
Bingham, Mr James—Carpenter on board the Ship "Prince David."
Baillie, William—Ship "Seringapatam."
Baquest, Benjamin—On board the Ship Sophia.
Butler, Mr J B—Ship "Sophia."
Boase, Mr Alfred—Ship Stag.
Birnie, Capt W—Commanding the Ship Tamerlane.
Bramwell, Mr William (2 letters)—Ship "Thetis."
Bright, George—Barque Torey.
Bagg, Mr James—Of the Ship Wellesley.
Baker, Mr Thos—3d Officer Ship True Briton.

(To be Continued.)

CHAS. CRICHTON,
Deputy Post Master General.

Calcutta, General Post Office,
The 11th February, 1846.

No. 509.

SOUTHERN CHANNEL LEADING INTO PENANG HARBOUR.

NOTICE is hereby given, that this Channel has been buoyed off during the past year, by Captain Congalton, of the H. Co.'s Steamer "*Diana*," and may now be used with ease and safety if the following sailing directions by that Officer are attended to.

By order of the Officiating Superintendent of Marine,

JAS. SUTHERLAND,
Secretary.

Fort William,
The 31st January, 1846.

Vessels approaching the Island from the Southward intending to enter the Harbour of Penang, should be guided by the following directions:

1st. There are two lines of Beacons, those on the East side, five in number, painted white, in the form of a cross, and those on the West side, three in number, painted red, in the form of a triangle.

2d. The first or Southernmost white cross Beacon is visible from 3 to 4 miles bearing E ¼ N. from the South end of Saddle Island and S. S. E. from the middle of Pulo Rymo, distance one mile.

3d. Vessels will be safe in working if they do not stand to the Eastward of the white cross Beacons.

4th. The Southern red triangle Beacon is off the North end of Pulo Jerajah, and after having passed it, care must be taken to keep more on the East side of the Channel to avoid a small patch with 2¼ fathoms low water bearing nearly N. N. E. about ¼ of a mile.

5th. With this exception between the first and second red triangle Beacons, all vessels can safely work in if they never go to the Eastward of the white cross Beacons or to the West of the red triangle Beacons; each Beacon is placed on projecting spits of sand or mud in two fathoms low water spring tides.

(Sd) S. CONGALTON,
Commander.

H. C. S. Diana,
Singapore, 28th Novr. 1845.

(True Copy,)
(Sd) T. CHURCH.
Resident Councillor at Singapore.
(True Copy,)
JAS. SUTHERLAND.
Secretary.

Fort William,
Marine Supdt's Office,
The 31st January, 1846.

No. 445.

CARGADOS GARAJOS.

NOTICE TO MARINERS.

NOTICE is hereby given, that these Shoals are laid down in the Chart of Captain P. Heywood, R. N., first published in 1809, and since engraved with additions to 1830, considerably more than 20 miles to the Eastward of their true position as assigned to them by the Survey of H. M. S. "Leven," in 1825; Horsburgh's Chart, also first published in 1814, and since engraved with additions to 1833; in his Directory in Norries' Epitome latest edition, and verified by Captain Wall, of the H. C. Steamer "Tenasserim," on her recent examination.

2d. As Captain Heywood's Chart is usually bound up in the same volume with that of Horsburgh above referred to, and is on a much larger scale than the latter, it is very likely to be used by Commanders of Vessels, trading between this Port and the Mauritius, in the tracks of which the Cargados Garajos Shoals are, and to whom therefore this notice may be useful. Horsburgh's Chart in which they are correctly laid down, though on a very small scale, is probably the only one generally used by Ships, trading between England and India, which do not pass near the Shoals.

3d. It is not improbable that to the error in the Chart above alluded to, the loss of the "*Letitia*" may be attributed.

By order of the Officiating Superintendent of Marine,

JAS. SUTHERLAND,
Secretary.

Fort William,
the 29th January, 1846.

EDUCATION NOTICE.

AN examination will be held in the Medical College, during the early part of April 1846, for the purpose of filling up existing vacancies in the Stipendiary Class of the College. The value of the Stipend is Company's Rupees 8 per mensem, tenable for 5 years. No candidate can be admitted under the full age of 16, or about that of 20 years, on any account whatever.

Every applicant for admission must bring a letter of recommendation from some respectable person, certifying that he is of good character, and worthy of admission to the privilege of studying medicine.

The candidates must present themselves before the Secretary to the College three days prior to the day of examination, with a view to their being identified as the persons really desiring admission.

All candidates will be expected to possess a thorough knowledge of English, so as to be able to read, write, and enunciate it with fluency and facility. They must be able to analyze a passage in Milton's Paradise Lost, Robertson's Histories, or works of a similar classical standard—be acquainted with the elements of Arithmetic, Algebra, Geometry and Natural Philosophy,—and bring certificates from the Head Masters of the Schools in which they have studied, expressly stating that they possess the information required, and are capable of undergoing the ordeal proposed. The preference, in selection, will always be given to those who possess the greatest amount of information in the abovementioned branches of education.

The examination for the admission of Free Students will be held at the same time, and be similar in nature and extent to that specified above.

(By order,)
FRED. J. MOUAT, M. D.,
Secretary.

Council of Education,
January 1st, 1846.

CUSTOMS.

LIST OF PACKAGES LYING UNCLAIMED AT THIS OFFICE.

1844.			
April	12.	1 Box, R. O. Bright, 19 Regt.,	Robarts
June	25.	1 Case, marked $\frac{G\ M}{S}$,	Bowling
July	9.	1 Ditto, without address,	Theodosia
,,	17	1 Bamboo, Miss Harrison,	Echo
,,	,,	1 Jar Marian, without mark,	Ditto
,,	27.	2 Parcels, Thompson, Anderson and Co., Liverpool, J I C, in circle,	Syren
August	9.	1 Case, Sword Scabbards, 3 Dragoons, B O in anchor,	Temandra
Oct.	8.	1 Ditto, marked I W in diamond,	Woodstock
Novr.	11.	1 Truss ditto C C 71 to 100,	Thos. Miller
Decr.	8.	1 Parcel, marked $\frac{C\ A}{T}$ Rankin & Co,	Cresseda
,,	9.	1 Ditto, ditto H F. 2163,	Owen Glendower
,,	26.	1 Ditto, A. D. Proctor, care G. F. Hodgkinson, and Co,	Achilles
1845.			
Jany.	8.	6 Bags, Petrified Olives, M,	Ivanhoe
,,	16.	1 Case, J. Magrath, 8 Lt Cavalry,	Queen
,,	,,	1 Cask, marked G P in diamond, 109,	Tudor
Feb,	20.	2 Cases, Ditto, B S,	Coromandel
,,	,,	1 Ditto, Ditto, $\frac{J\ L\ S}{T\ A}$	Marian
March	17.	1 Basket, ditto T C,	Archer
,,	22.	110 Oak Staves,	Josephine
April	14	1 Box, marked W L,	Mermaid
,,	22.	1 Ditto, A. Lourie, at Mrs. Sages,	Emely
,,	24.	1 Parcel, A. D. Proctor, care G. F. Hodgkinson,	Princess Royal
May	19.	18 Cases, marked $\frac{C}{R\ B}$ in diamond, 41 to 58,	Berman
,,	24.	1 Parcel, J. G. Clarke,	Maria
June	5.	2 Cases, Lt. Coll. B. Forster,	Plantagenet
,,	19.	1 Truss, marked S in diamond, 14 and 15,	Argaum
July	3	1 Parcel, Captn. R. White, care Messrs. Hall and Phillips,	John Line
,,	15	1 Box, W. S. Neal, care J. Mackey and Co.,	Essex
August	2.	1 Pipe, marked F. H. and Co. in diamond,	Lady Clarke
,,	,,	40 Cases, ditto W in diamond,	Seringapatam
,,	12.	1 Parcel, Mr. Buckley, Company's Dock Yard, Kidderpore,	Fatima
,,	27.	1 Ditto, Jamieson and Co.,	Isabella Harnett
,,	,,	1 Ditto, Lindsay and Co., L D in diamond 5,	Ditto.
Sept.	16.	1 Case, M. Lewin, Madras Cavalry, care Griffiths and Co.,	Larkins
,,	22.	2 Ditto, without address supposed for the Secy. to Govt. Genl. Deptmt.,	Sophia
,,	25.	1 Box, Capt. F. Stace,	Minerva
Oct.	16.	1 Case, Mrs. Jennings, Orphan Refuge,	Wellesley
,,	,,	1 Parcel, Revd. T. Boaz,	Ditto
,,	,,	1 Ditto, Capt. T. E. Sampson,	Ditto
,,	18.	1 Case, Adjt. of the 40 B. N. I.,	Ditto
,,	,,	1 Package, G. Rose,	Enterprize
,,	,,	1 Ditto, Mr. Engelright,	Ditto
,,	,,	1 D tto, W. W. Robinson and Co.,	Ditto
Novr.	3.	1 Case Lt. and Adjt. Faddy, 26 B. N. I., care McLeod Fagan,	Geo. Armstrong
,,	5.	1 Ditto, C. H Kelson, 80 Regt.,	Geo. Seymore
,,	7.	8 Packages, marked $\frac{C\ A\ C}{C}$ 1 to 7,	Wellesley
,,	19	5 Cases, ditto B W J in diamond,	Alfred
Decr.	22.	6 Ditto, ditto J M,	Bucephalus
,,	30.	1 Ditto, W. K. Bruce, King's Own 3 Lt. Dragoon,	Vernon
,,	,,	1 Ditto, Ensign R. E. G. Smith, 21 Regt. B. N I., care P. Melville,	Ditto
,,	,,	1 Parcel, Dr. J. Grant, Apothecary Genl.,	Deogaum
,,	,,	1 Ditto, J. Hutchinson, Secy. to Medical Board,	Ditto
,,	,,	1 Ditto, Capt. Richardson, Hindoo College,	Ditto
,,	,,	1 Ditto, To the Secretary of His Excellency Sir Henry Hardinge,	Ditto

The Collector has no objection to pass Packages, which are intended for private use, and not for Sale unopened—provided that at the time they are applied for satisfactory proof of their contents in the shape of Invoices, Bills, or Letters of Advice are produced. In the absence of these documents, owners should depute a person to be present at the opening of their Packages.

The Collector has nothing to do with the landing of Packages from Ships, nor with forwarding them to their owners or destinations.

W. BRACKEN,
Collr. of Govt. Customs.

Calcutta, 13th February, 1846.

NOTIFICATION.

FORT WILLIAM, OPIUM DEPARTMENT,

THE 30TH JANUARY, 1846.

NOTICE is hereby given, that on Monday, the 23d day of February, 1846, at the hour of Eleven o'Clock in the forenoon, will be put up to Sale at the Exchange Rooms at Calcutta, and sold by Public Auction, for Exportation by Sea, the undermentioned quantity of Opium, the Provision of 1844-45, subject to the following Conditions; viz.

Produce of Behar Agency, ...	Chests	2,200
Ditto of Benares ditto, ...	,,	800
Total Chests		3,000

CONDITIONS OF SALE

1st.—The Opium will be sold for Exportation by Sea only, and no Certificate will be granted except to cover such Export

2d.—The Opium to be offered for Sale at an Upset Price of Rupees 400 per Chest, and to be all sold to the highest bidder above that price.

3d.—If at the above Sale the entire quantity of 3,000 Chests shall not be sold, it shall subsequently be competent for the Board of Customs, Salt and Opium, to dispose of the lots which remain on hand at future Sales.

4th.—Each Lot to contain Five Chests.

5th.—A deposit in a Promissory Note for 1,000 Rupees per Lot or 200 Rupees per Chest, shall be made by the Purchaser in the Sale Room, and before the Lot is Registered in the Sale Book, and all such Promissory Notes shall be redeemed on the part of Purchasers at this Office by Sub-Treasurer's Receipts, or by substitution of other Public Securities of the Bengal Government, on or before 4 o'Clock of the afternoon of Friday, the 27th February 1846, or, on the other hand, failing such redemption by the time aforesaid, then the Lot or Lots for which no Sub-Treasurer's Receipts, or Deposit of other Public Securities as aforesaid shall have been delivered in, shall be re-sold at such time or times, and under such Conditions of Re-sale as the Board of Customs, Salt and Opium, shall see fit, and all losses and expences whatsoever attending such Re-sale, shall be borne and paid by the Defaulters, whilst any profit accruing from such Re-sale shall be forfeited to Government.

6th.—The Promissory Notes taken on the day of Sale, under the last mentioned Condition, if remaining unredeemed on the said 27th February 1846, will be placed in the hands of the Attorney to the Hon'ble Company for realization in such manner as to him shall seem fit.

7th —No Tender of Money, Sub-Treasurer's Receipts or Public Securities, on account of Opium, upon which the prescribed deposit may not have been made before 4 o'Clock of the 27th February will be afterwards accepted.

8th.—The Opium now advertised for Sale shall be paid for within one Calendar month from the day of Sale, that is to say, no Treasury Receipt will be accepted in payment after 4 P.M. of Monday, the 23d March 1846, and in case any Lots of such Opium shall not be so paid for and adjusted, then the Cash Deposit of 1,000 Rupees per Lot or 200 Rupees per Chest, or any Public Securities that may have been deposited on account of such Lots or Chests shall be forfeited, and the Opium be disposed of on account of Government at such time and in such manner as the Board of Customs, Salt and Opium, shall think fit.

9th.—Purchasers taking out Certificates or Orders for the delivery of Opium, after making full payment as above prescribed, shall have the option of naming the number of Lots of their purchase, which they may desire to be included in each Certificate or Order, and it is to be clearly understood, that the Certificates or Orders so taken out shall be considered final, and not afterwards changeable for other Certificates or Orders authorizing the delivery of single Lots, or of a different number of Lots or Chests, whether more or less than the number of Lots or Chests originally required to be included in each Certificate or Order.

10th.—No Sub-Treasurer's Receipts, or Deposit of Public Securities, under the fifth of the present Conditions, will be received in this Office, except from the party recorded as the purchaser in the Sale Book, or his authorized Agent. The Receipt for such Deposit will be granted only in the name of such Purchaser, and the Public Securities deposited will be returned when the clearance has been made by the said Purchaser or his order.

11th.—The Officer Superintending the Sale on the part of the Board of Customs, Salt and Opium, is empowered to reject at his discretion the bid of any individual, unless such individual shall, on demand, tender at the time, a Deposit either in Bank of Bengal Notes, Sub-Treasurer's Receipts, or other Government Securities, equal to One Thousand Rupees per Lot, (or Two Hundred Rupees per Chest,) on each Lot so bid for.

12th —The Purchaser of any Lot shall have the option of naming and purchasing in immediate succession any number of Lots of the same Agency Opium to the extent of Fifty Lots, and for the Lots so purchased the Purchaser shall Deposit 1,000 Rupees per Lot, and pay the same price per Chest as that for which he purchased his first Lot, provided always that there remain a sufficient number of Lots of that Opium to complete the said Fifty, but not otherwise.

13th.—In the event of any dispute or difference touching or concerning any matter or question arising out of the Sale of the Opium included in this Notification, or adjustment of the account thereof, the same shall and may be tried and decided in the Supreme Court of Judicature at Fort William in Bengal, and all and every Plea and Pleas to the jurisdiction of the said Supreme Court shall be waived.

14th.—The following Papers, together with samples of the Opium for Sale, will be exhibited for inspection on the day of Sale, or may be seen previously to that date, by application at the Office of the Secretary to the Board of Customs, Salt and Opium.

No. 1 —Certificate of the Opium now advertised for Sale.
No. 2.—Report of the Examination of such Opium.

15th.—The Public are hereby informed, that in providing the investment of the Behar and Benares Opium for the year 1844-45, the same precautions have been taken as those which have been observed during past years, to have the Drug procured and sent down in a pure state, to have only the prescribed quantity of leaves used in forming the cakes, and to have the due proportion of Opium put into each cake. An account of the weight of the Drug when packed at Behar and Benares, and a Statement of the average weight of Six Chests from each dispatch at Calcutta, may be seen on application at the Office of the Secretary to the Board of Customs, Salt and Opium.

16th.—Four Chests of Behar and Benares Opium, which have been reserved from the provision of the two preceding years, will be also shewn to the Purchasers on the day of Sale, to enable them to judge of the state of preservation in which the Drug has kept.

17th.—The Public are hereby informed, that *in addition to the quantity abovementioned*, the following quantities more or less of Behar and Benares Opium will be brought to Sale this year on or about the dates specified below:—

	Behar about Chests.	Benares about Chests.	Total about Chests.
On or about April 7th, ...	3,200	1,300	4,500
On or about May 17th.	2,200	800	3,000
On or about June 30th, ...	3,503	1,561	5,064
	8,903	3,661	12,564

18th.—Application having been made by the French Authorities for the 300 Chests of Opium deliverable to them, under the 6th Article of the Convention between Great Britain and France, dated 7th March 1815, in the proportions stated in the margin, it is hereby notified that in the event of the whole, or any portion of the Opium thus claimed by the French Government, not being cleared out within the limited period allowed for clearance, viz, one month from the date of the sale, such quantity of Opium (or any part thereof) as may remain uncleared, will be sold at the sale next ensuing the date of payment, or disposed of at a sale to be held expressly for that purpose.

January Sale, ...		95
February	,, ...	40
April	,, ...	85
May	,, ...	10
June	,, ...	70
Chests,...		300

By Order of the Board of Customs, Salt and Opium,

H. TORRENS, *Secretary.*

Monthly Account of Salt in Store in the several Agencies and Sulkea Golahs and available on the 31st January 1846, subject to 4 per Cent. Reserve for wastages.

Agencies	Salt in Store as per last Statement.														
	1248 or 1841-42.			1249 or 1842-43			1250 or 1843-44			1251 or 1844-45.			1252 or 1845-46.		
Hidgeelee.	Mds.	S.	C.	Mds.	S	C.	Mds.	S.	C.	Mds.	S.	C.	Mds.	S.	C.
Pungah Ghaut, North Kallnuggur, ...	0	0	0	0	0	0	0	0	0	0	0	0	0	0	0
Ditto ditto South ditto, ...	428127	0	0	505288	0	0	342608	0	0	502865	0	0	0	0	0
Ditto ditto Kissennuggur, ...	0	0	0	254837	0	0	33878	30	0	233	0	0	0	0	0
Ditto ditto Terropeykea, ...	0	0	0	200813	0	0	322967	0	0	346357	0	0	0	0	0
Ditto ditto Ramnuggur, ...	0	0	0	0	0	0	358	12	8	1308	0	0	0	0	0
Gotcha Salt, ...	0	0	0	13349	20	0	15234	0	0	0	0	0	0	0	0
Total,.....	428127	0	0	974287	20	0	715046	2	8	850263	0	0	0	0	0
Tumlook.															
Pungah Ghaut, Narrainpore, ...	0	0	0	43898	0	0	66706	0	0	572088	0	0	0	0	0
Seized, ...	0	0	0	0	0	0	0	0	0	0	0	0	0	0	0
Total,.....	0	0	0	43898	0	0	66706	0	0	572088	0	0	0	0	0
24-Pergunnahs.															
Pungah Ghaut, Narrainpore Baheerboony,	28	0	0	2257	0	0	6002	0	0	134116	5	0	0	0	0
Ditto ditto ditto Tuffaul, ...	2669	20	0	3971	30	0	19388	20	0	335662	0	0	0	0	0
Ditto ditto Balleeghatta, ...	0	0	0	0	0	0	282	0	0	0	0	0	0	0	0
Ditto ditto Beontah, ...	152	20	0	1977	4	0	1755	20	0	1635	10	0	0	0	0
Ditto ditto Gordah, ...	0	0	0	0	0	0	0	0	0	0	0	0	1000	0	0
Ditto ditto Diamond Harbour, ...	0	0	0	0	0	0	1144	0	0	53201	0	0	0	0	0
Ditto ditto Baugundy, ...	0	0	0	0	0	0	936	0	0	58764	0	0	0	0	0
Ditto ditto Mr Prinsep's, 1st quality,	0	0	0	776	0	0	537	0	0	0	0	0	0	0	0
Ditto ditto ditto, ...	0	0	0	0	0	0	8567	0	0	7336	0	0	0	0	0
Total,.....	2850	0	0	8981	34	0	38612	0	0	590714	15	0	1000	0	0
Chittagong.															
Pungah Ghaut, Nizamporo Domecolly,...	0	0	0	0	0	0	176560	25	0	187841	5	0	0	0	0
Ditto ditto Sudder Ghaut, ...	0	0	0	0	0	0	0	0	0	410827	28	9	0	0	0
Ditto ditto Arracan, ...	0	0	0	0	0	0	0	0	0	210902	5	2	42052	0	0
Ditto Seized, ...	0	0	0	0	0	0	0	0	0	0	4	4	0	0	0
Total,.....	0	0	0	0	0	0	176560	25	0	809571	2	15	42052	0	0
Sulkea.															
Pungah Cuttack, ...	0	0	0	0	0	0	134619	30	0	156451	0	0	0	0	0
Ditto Balasore, ...	0	0	0	169425	7	0	424240	0	0	166492	35	0	0	0	0
Ditto Khoredah, ...	0	0	0	0	0	0	5524	0	0	5673	0	0	0	0	0
Ditto Chilka, ...	35453	0	0	88166	0	0	124348	0	0	17593	0	0	0	0	0
Kurkutch Madras Permit, 1st quality, ...	0	0	0	0	0	0	183556	0	0	92670	0	0	60350	0	0
Ditto ditto ditto, 2d ditto, ...	0	0	0	240702	22	0	324419	0	0	255395	30	0	58238	0	0
Ditto ditto ditto, 3d ditto, ...	0	0	0	0	0	0	99856	0	0	0	0	0	51	0	0
Ditto Balleeghatta, ...	0	0	0	0	0	0	0	0	0	0	0	0	0	0	0
Seized Coast, ...	0	0	0	0	0	0	0	0	0	23	35	0	5	5	15
	0	0	0	0	0	0	0	0	0	6	1	8	0	0	0
	0	0	0	0	0	0	0	0	0	274	19	6	8	6	4
Total,.....	35453	0	0	498293	29	0	1296562	30	0	694380	0	14	118652	12	3
Grand Total,.....	466430	0	0	1525461	3	0	2293487	17	8	3577016	18	13	1617	4	12	3

H. TORRENS,
Secretary.

No. 200.

NOTICE.

Abkarree. IT having been discovered, that Rum brought down from Distilleries to Calcutta for Exportation, at a certain strength as ascertained by average gauge of 10 per Cent. at this Office, has been afterwards passed as Ship's Stores at a lower proof, the discrepancy appearing to be occasioned by adulteration of the Spirit after its removal from this Office; it has been resolved that, instead of gauging 10 casks out of 100 as is now done in this Office; the whole despatch will in future be gauged and a copy of the Board's Gauger's Report of the quantity and per centage over proof of the Rum arriving here under Bond, will be forwarded to the Custom as a Check.

2. Parties interested in the Rum trade are accordingly hereby warned, that the Gauger at the Custom House will be instructed to allow no Rum, of which the strength does not correspond with that stated in the Board's Gauger's Report, to be exported without the Collector's special authority.

By order of the Board of Customs, Salt and Opium, the 28th January, 1846,

H. TORRENS,
Secretary.

Court for the Relief of Insolvent Debtors at Calcutta.

MANUEL HERMENEGILDO GARATE, of Chumptollah, in Calcutta, Professor of Music,

a Prisoner for debt in the Gaol of Calcutta, hath filed his Petition, praying for Relief under the Provisions of the Statute 9th Geo. IV. Cap. 73, entitled "an Act to provide for the Relief of Insolvent Debtors in the East Indies, &c.," and hath executed an Assignment to the Common Assignee of the said Court in trust for the benefit of the Creditors of the said Manuel Hermenegildo Garate, of all the real and personal Estate and Effects which he now hath, or is entitled to, or which may come to, or be acquired by him before the Court shall have made its final order in the matter of the said Petition.

Office of Examiner, 13th February, 1846.
Mr. Panioty, Atty.

Court for the Relief of Insolvent Debtors at Calcutta.

NOTICE is hereby given, that on Saturday, the 14th day of February 1846,

JOHN MONTIETH,

Carrying on business in Calcutta as a Boot, Shoe, and Harness Maker, under the name, style and firm of J. Montieth and Company,

Hath, without being in prison, applied by petition, alleging that he is in insolvent circumstances, but that he has some estate and effects to the amount of half his debts, of which immediate possession may be given to an Assignee, and praying for the benefit of the Statute 9th, Geo. IV. Cap. 73, entitled "An Act to provide for the Relief of Insolvent Debtors in the East Indies, &c." and his petition hath been filed in the Court, and at the time of presenting the said petition the said John Montieth executed an Assignment in trust for the benefit of his Creditors to the Common Assignee of the said Court, of all his real and personal estate and effects, rights, dues, claims, choses in action and interests, which he then had, or was entitled to, or which might in any way come to or be acquired by him, before the Court should have made a final order in the matter of the said petition.

Office of Examiner, 14th February, 1846.

Court for the Relief of Insolvent Debtors at Calcutta.

In the matter of Benjamin Harvey, of Bow Bazar, in Calcutta, sometime Head Assistant in the Marine Store-keeper's Office and sometime Ship Owner and Trader, now a Prisoner for Debt in the Gaol of Calcutta, an Insolvent.

Saturday, the 7th day of March next is appointed for further Hearing in this matter for the purpose of declaring a Dividend: an Account of the Receipts and Disbursements of the Assignee, from the 8th day of September 1845 until the 30th day of January 1846, has been filed and may be inspected at the Office of the Chief Clerk.

☞ "Any Creditor or other person interested "who may intend to establish or oppose any "claim upon the Estate of the said Insolvent, "will be heard, having given notice to the Chief "Clerk three clear days before the day of "Hearing."

Office of Examiner, 12th February, 1846.
Mr. O'Dowda, Assignee.

Court for the Relief of Insolvent Debtors at Calcutta.

In the matter of Charles Mottley, a Surgeon in the Third Regiment of Bengal Infantry, an Insolvent.

Saturday, the 7th day of March next is appointed for further Hearing in this matter for the purpose of declaring a Dividend: an Account of the Receipts and Disbursements of the Assignee, from the 1st day of August 1843 until the 30th day of January 1846, has been filed and may be inspected at the Office of the Chief Clerk.

☞ "Any Creditor or other person interested "who may intend to establish or oppose any claim "upon the Estate of the said Insolvent, will be "heard, having given notice to the Chief Clerk "three clear days before the day of Hearing."

Office of Examiner, 12th February, 1846.
Mr. O'Dowda, Assignee.

Court for the Relief of Insolvent Debtors at Calcutta.

In the matter of Andrew Heberlet, of Weston's Lane, in Calcutta, Register in the Secretary's Office, Military Department, an Insolvent.

Saturday, the 7th day of March next is appointed for further Hearing in this matter for the purpose of declaring a Dividend: an Account of the Receipts and Disbursements of the Assignee, from the 1st day of July 1843 until the 30th day of January 1846, has been filed and may be inspected at the Office of the Chief Clerk.

☞ "Any Creditor or other person interested "who may intend to establish or oppose any "claim upon the Estate of the said Insolvent, "will be heard, having given notice to the Chief "Clerk three clear days before the day of Hearing."

Office of Examiner, 12th February, 1846.
Mr. O'Dowda, Assignee.

COMMISSARIAT NOTICE.

SEALED Tenders will be received at the Executive Commissariat Office at Dinapore, up to noon of Wednesday, the 11th March 1846, for the supply of the following Articles for the Troops and Hospitals of the Division, for one year, from 1st June next, viz.

Coffee.
Beer, in quarts.
Ditto, in pints.
Madeira Wine.
Brandy.
Sago.
Arrowroot.
Europe Barley.
Lime Juice.
Vinegar.
Flannel, Europe.

2d. The Articles are to be delivered in such quantities as may be required monthly at the Commissariat Godowns at Dinapore, to be of good and merchantable quality, and liable to Survey by a Committee of Officers, whose decision thereon shall be final. In case the Coffee being rejected, a fine of 100 Rupees, and in case of any of the other Articles being rejected, a fine of 50 Rupees each, shall be levied upon the Contractor whose contract may also be declared null and void, at the option of the Commissariat Officer should he fail, within such reasonable time as the latter may appoint, to furnish good and unobjectionable Articles in the room of those rejected, and in this latter case the whole amount of the Contractor's Security deposit will be forfeited to Government.

3d. All Contingent Charges, including Packing Cases and Carriage to the Godown, to be defrayed by the Cantractor, no advance to be given, but payment to be made on the presentation of correct Bills Monthly.

4th. Security in Cash or Government Paper equal to 25 per Cent. on the probable expenditure for the year, (but not exceeding Rs. 10,000,) will

be required for the due performance of the Contract.

5th. Tenders to be superscribed "Tender for Wines, &c." to be accompanied by a Cash deposit of Rs. 200, and by a printed or written copy of this Advertizement, with an acknowledgment from the Tendering party that the said deposit shall be forfeited to Government in the event of his not being prepared to enter on his contract with the above conditions should his Tender be accepted by the Military Board, and no Tender will be taken into consideration unless accompanied by such deposit and acknowledgment.

6th. Tenders will be opened by the Commissariat Officer at the time and place aforesaid in the presence of such Tendering parties or their Agents as may choose to attend, and on the receipt of the decision of the Military Board with whom acceptance or rejection rests, the same will be communicated without delay to the parties concerned. The deposits adverted to in Clause No. 5, will then be returned to parties whose Tenders are not accepted.

FRED. LLOYD,
D. A. C. Genl.

Comt. Office, Dinapore,
5th February, 1846.

SUPPLY OF TANNED LEATHER, ARMY ACCOUTREMENTS, &c., FOR THE BOMBAY PRESIDENCY FOR A PERIOD OF 5 OR 7 YEARS.

NOTICE

IS hereby given, that Sealed Tenders will be received at this Office until 2 P. M., on 1st May 1846, for a Contract for supplying Tanned Leather, Army Accoutrements, &c., to the Grand Arsenal at Bombay, for the use of the several Corps of Her Majesty's and the East India Company's Service, for the term of 5 or 7 years, commencing 12 months from the date of the acceptance of the Tender.

Persons desirous of Tendering for the above Contract, may on application in person or by letter to this Office from 10 A. M. until 5 P. M., obtain daily (Sundays excepted), a list of the several articles and such other information relating thereto as may be required. The Musters may be inspected at the Grand Arsenal Bombay.

The Tenders should specify both in words and figures the prices of each article of equipment in the list above adverted to, at which the Tenderers would undertake the Contract, subject to the following Conditions, viz.

1st. All the articles are to be of the best quality, and equal to the Musters lodged in the Grand Arsenal, and shall also be subject to the approval of any Committee that may be appointed by Government to examine the same.

2d. The Contractor will be required to keep up the established* proportion of Army Accoutrements and to comply with all demands for the articles included in the list abovementioned, and in such number and at such time and place as may be ordered by the Military Board, or indicated in the supply notes, and in failure thereof the supplies or such other articles as may be required in lieu will be obtained at his risk and loss, and in all such cases an advance of Rupees (30) Thirty per cent. or a fine of Rupees (500) Five Hundred, at the option of Government, will be levied as liquidated damages for each and every such breach of Contract as often as the same may occur.

3d. The supplies so required are to be delivered at the Grand Arsenal at Bombay excepting the articles Knapsacks, which latter are to be delivered to Corps at their respective Head Quarter Stations, wherever located, within the period of 4 months from the receipt of each periodical half yearly or other demand for the same, free from any charge for carriage.

4th. The Contractor will be required to receive from the Arsenal at Bombay such Iron work fittings for Harness or Saddlery, and also such Saddle Trees as may be disposable, paying at the rate of 30 Rupees per every cwt. of the former, and (5) Five Rupees per each of the latter article.

5th. The Contractor shall be at liberty to Tender from time to time for receipt into the Grand Arsenal all such Stores as are shewn in the list to such extent as may be required, to complete the stock established by Government to be kept up at the Grand Arsenal.

6th. Every person submitting a Tender will be required to lodge with it the sum of Rupees (2000) Two Thousand, which sum will be forfeited in the event of delay, evasion or refusal to execute the necessary Deed of Contract; should his offer be accepted, he must be prepared to add thereto a further sum of Rupees (18000) Eighteen Thousand in Cash or Government Paper, which also will be held as Security for the due performance of the engagement.

7th. The Tenders will be opened at the time mentioned in the notice, and in presence of the parties concerned, or of such as may be in attendance, but none can be recorded that are not accompanied by the requisite deposit.

8th. The Annual Outlay on account of this Contract is estimated at Rupees 50590 Fifty Thousand Five Hundred and Ninety, or thereabouts.

9th. No reason will be assigned for the rejection of any Tender.

10th. It is to be understood by all parties Tendering for this Contract that the Accoutrements and all other articles to be supplied under it are to be manufactured at Bombay.

(Signed) J. H. DUNSTERVILLE, *Coll*,
Commissary General.

Bombay,
Comy. General's Office.

NOTE.—With referrence to the above, a Schedule of the Articles may be seen on application to the undersigned, who will also be prepared to receive Tenders for transmission to Bombay up to the 15th April 1846.

JAMES RAMSAY,
Asst. Comy. Genl.

Fort William, Commissariat Office,
5th January, 1846.

* The established proportion of the principal articles may be estimated at present as follows:

60 Setts of Horse Artillery Harness, complete, for a team of 6 Horses.
125 Saddles, Horse Artillery.
500 Ditto Hussar.
30000 Musket Pouches.
5000 Fuzil ditto.
300 Setts of Rifle Accoutrements, complete.
300 Sabretaches.
30000 Scabbards, Bayonet.
6000 Ditto Fuzil.
800 Ditto Swords, Drummer.
200 Ditto, Serjeants or Havildar.
1000 Ditto Swords, Foot Artillery.

NOTICE is hereby given under Section VI. Act I. of 1845, that the undermentioned Estates in Zillah East Burdwan, will be put up to public and unreserved Sale at the Collector's Office of that District, on Thursday the 26th February 1846, for Arrears of Revenue and other demands which by the Regulation and Acts in force are directed to be realized in the same manner as Arrears of Revenue due on the 31st August 1845.

Number of Class.	Class of Mehals.	Number of the Mehals on the District Rent Roll or Register.	Name of Mehals.	Recorded Proprietors.	Sudder Jumma.	Balance due.	Remarks.
VI.	Estates to be sold on account of demand realizable in the same manner as Arrears of Revenue.	"	An alleged Lakraje Tank "Bamna," (3 Bs.) purchased by public auction situated on the West of Maragram in Thannah and Choukee Cutwah, Ph. Dheyah and South of the Road, 12 B. 8 C. of cultivated Lands, comprizing the South of East and West Banks of the above named Tank, ...	Ramconoy Uddeecarry, Surety,	"	532 0 0	The sale of these properties is ordered to be conducted by the Magistrate of this District, for the realization of Government Revenue of Ferry Ghaut in default of Revd. Carey. These Estates were sold in the 1st sale of 22d December 1845, but the purchase not having paid the sale price within the prescribed period of 30 days will be resold.
			8 Bs. of cultivated Lands, situated on the South field of Radhamohunpore, in Ph. Dheyah and South of the Dwelling-house of Amatun Mullick, in the field of Shoorah Candee, ...				
			4 Bs. of ditto, situated on the West field of the said village and South of the Land of Do-see Mullick, East of the Land of Sooluchun Bhuttacharjee, and North of the Land of Buktar Sekh, ...				
			4 Bs. of ditto, situated on the North of the Chota Tank and West of Bena Tank, viz. 2 Bs. Salee. 2 Bs. Soona Lands, ...				
			5 As 6 G. 2 C. 2 Kt. share of a Mangoe Garden, containing 22 Mangoe Trees, situated on the North of Radhamohunpore, ...				
			5 As. 6 G. 2 C. 2 Kt. share of a Tank, (1 Bh.,) situated on the South of the Dwelling-house of Rewaz Sekh, in the said village,				
			5 As. 6 G. 2 C. 2 Kt. share of 16 Bs. of Land, Garden and Tank, of Radhamohunjee Tacoor, possessed by Rashmonee Debba, its Jumma is 16 Sa. Rs. and profit 32 Rs, ...				
			Putnee Talook Lot Tajpore, Ph. Nulhee, in Thannah Gangooree Choukee Silamabad, Sudder Jumma 350, ...	Untram Roy, Surety, ...	350 0 0	625 0 0	Ditto in default of Tylokenoth Chatterjee.

Burdwan Collectorate, the 30th January, 1846.

A. PIGOU, *Exg. the powers of Dy. Collector, in charge.*

REPORT

Shewing the smallest depth of Water in the Bhaugiruttee, Jellinghee and Matabangah Rivers on the 7th February, 1846.

Names of Rivers.	*Smallest depth of water.*		*Where Shallowest.*	*Remarks.*
Bhaugiruttee River.	feet.	ins.		
At its entrance,	3	6		
Below the entrance,	3	4		
From thence to Juggernauthpore,	2	7	At Juggernauthpore.	Since last Report, the channel of this River below Futtaypore has been deepened by the construction of Bandahls, from 2 feet 7 inches to 3 feet 4 inches.
From Juggernauthpore to Jungypore,	2	7	,, Gowreesunkerpore.	
	3	4	Below Futtaypore.	
	2	7	At Noorpore.	
From Jungypore to Sadduckbaugh,	2	6	,, Dufferfore.	
	2	8	,, Gungahpersaud.	
	2	6	,, Ballalnugghur,	
	2	6	,, Meerpore.	
From Sadduckbaugh to Berhampore,	2	6	,, Khosbangh.	
	2	6	,, Kurbolah.	
	2	10	,, Chyeparrah.	
	2	8	,, Juggernauthpore.	
From Berhampore to Cutwa,	2	8	,, Seedkhally,	
	2	8	,, Mayleeny.	
	2	8	,, Narkelbarree.	
	2	9	,, Kadkhallee.	
And from Cutwa to Nuddeah,	2	6	,, Khosaulpore,	
	2	9	,, Nitchendeepore.	
	2	9	,, Jhawdangah.	
	2	11	,, Kurkurreeah,	
Jellinghee River.				
At its entrance,	0	0	.....	Closed.
From thence to Bausemarree,	0	0		
From Bausemarree to Teeahkuttah,	0	0		
From Teeahkuttah to Sonatullah,	1	6	At Shanugghur.	
	1	5	,, Boahrbandah.	
	1	7	,, Sonatullah.	
And from Soonatullah to Moisgunge,	1	7	,, Kalleenugghur.	
	2	6	,, Gwarree.	
Matabangah River.				
At its entrance,	0	0	.....	Closed.
From thence to Haut Boleah,	0	0		
From Haut Boleah to Katchikattah,	0	0		
From Katchikattah to Kishengunge,	1	4	At Khoodeeahkhallee	
	1	4	,, Shealmarree.	
	1	5	,, Malsadah.	
And from Kishengunge to Seebpore,	1	10	,, Sonegattah.	
	2	0	,, Kooncheemorah.	

C L. SPITTA, *Lieut.*,
Offg. Superintendent Nuddeah Rivers.

Berhampore, 11th February, 1846.

WANTED,

A Treasurer in the Office of the Collectorate of Nuddea, unexceptionable Security to the amount of Company's Rupees 35,000 will be required, monthly Salary 40 Rs.

D. J. MONEY,
Collector.

Zillah Nuddea, Collector's Office, the 27th January, 1846.

NOTICE

IS hereby given, that at a General and Quarter Sessions of the Peace, holden at the Office of Her Majesty's Justices of the Peace, for the Town of Calcutta, on Tuesday, the Tenth day of February, instant, It was ordered, that the Assessment of the Quarter February, March and April 1846 be taken to be the Assessment of the Quarter May, June and July 1846 next ensuing, and that notice should be given by the Assessors to the Owners or Occupiers of Premises the Assessment whereof is proposed to be altered, requiring persons having objections to make to the said Assessment for February, March and April 1846, or to alterations which the Assessors may propose to make, to address a Petition to the Justices in Sessions, and file it with their Clerk between the hours of Eleven and Four o'Clock, on or before Saturday, the Twenty-eighth day of February, instant, after which no objection will be received, and the Sessions stand adjourned to Friday, the Twentieth day of February, instant, to be then holden at the hour of Two o'Clock in the Afternoon, at the Office of the Justices, and will be continued by adjournment from time to time until such objections and other business shall be disposed of, and that the Assessment made and allowed in these Sessions will take effect from the First day of May, One Thousand Eight Hundred and Forty-six.

W. L. HARWOOD,
Offg. Clerk to the Justices.

Calcutta, Police Office, 10th February, 1846.

CASH ACCOUNT OF RECEIPTS AND DISBURSEMENTS OF THE MUNICIPAL FUND DURING THE QUARTER NOVEMBER AND DECEMBER 1845 AND JANUARY 1846.

Dr. ..... *Cr.*

To amount of House Assessment Collections from the whole Town for the Quarter August, September and October 1845,...	10108	2	10				By Disbursements on the following Accounts :								
To amount of ditto on account of anterior Balances, ...	38612	11	11	48720	14	9	Lighting the Roads and Streets of the Town for preceding Quarter,	1271	5	0					
							Ditto ditto for current ditto, ...	2497	3	6	3768	8	6
							Watering ditto for preceding ditto, ...	1563	3	11			
							Ditto ditto for current ditto	1058	4	6	2621	8	5
							Cleansing the Roads and Drains of the Town for preceding ditto,...	5765	6	3			
							Ditto ditto for current ditto, ...	11873	3	6	17638	9	9
							Repairing the Roads and Streets of the Town for preceding ditto,...	11862	11	3			
To Balance, ...				672	0	8	Ditto ditto for current ditto, ...	3309	4	8	15171	15	11
							Repairing the Drains of the Town for preceding ditto, ...	1027	2	5			
							Ditto ditto for current ditto, ...	1064	2	10	2091	5	3
							Office Charges for preceding ditto, ...	243	7	0			
							Ditto for current ditto, ...	480	1	4	723	8	4
							Assessing and Collecting House Assessment for preceding ditto, ...	2243	8	3			
							Ditto ditto for current ditto, ...	5133	15	0	7377	7	3
Total Company's Rupees.....				49392	15	5	Total Company's Rupees.....				49392	15	5

Memorandum shewing the State of the Fund at close of the Quarter.

Balance in hand at commencement,.....	2189	0	3			
Receipts, ...	48720	14	9			
				50909	15	0
Disbursements, ...	.....	...	...	49392	15	5
Balance at close, ... Rs.				1516	15	7

Memo.

Expenses incurred for preceding Quarter and paid in this, ... 23976 12 1
Ditto for current ditto, ... 25416 3 4

Rs. 49392 15 5

PROPORTION OF EACH DIVISION.

DIVISIONS.	*RECEIPTS.* House Assessment.	*DISBURSEMENTS.* Lighting.	Watering.	Cleansing.	Repairing Roads.	Repairing Drains.	Office Charges.	Charges for Collections and Assessment.	Total.	*BALANCE.* In favor of Divisions	Against Divisions.	Total against the Town.
1st or Upper North Division, ...	13152 0 5	563 1 2	483 7 2	4391 4 10	4454 6 4	554 13 1	180 14 1	1844 5 9	12472 4 5	679 12 0	0 0 0	
2d or Lower North Division, ...	12854 2 6	1106 13 2	827 7 2	4350 9 11	5289 8 9	667 1 6	180 14 1	1844 5 9	14266 12 4	0 0 0	1412 9 10	
3d or Upper South Division, ...	14202 0 4	1125 3 7	827 2 8	4897 14 4	2584 2 6	488 1 8	180 14 1	1844 5 11	11947 12 9	2254 3 7	0 0 0	
4th or Lower South Division, ...	8512 11 6	973 6 7	483 7 5	3998 12 8	2843 14 4	381 5 0	180 14 1	1844 5 10	10706 1 11	0 0 0	2193 6 5	
Total,...	48720 14 9	3768 8 6	2621 8 5	17638 9 9	15171 15 11	2091 5 3	723 8 4	7377 7 3	49392 15 5	2933 15 7	3606 0 3	672 0 8

Calcutta, Police Office, 10th February, 1846.

E. E.

W. L. HARWOOD, *Offg. Clerk and Accountant to the Justices.*

SHERIFF'S OFFICE,

4TH FEBRUARY, 1846.

NOTICE is hereby given, that a Sessions of Oyer and Terminer and Gaol Delivery, and also an Admiralty Sessions, will be holden by the Supreme Court of Judicature at Fort William in Bengal, for the Town of Calcutta and Factory of Fort William, and the places subordinate thereto, at the Court House, in the said Town of Calcutta, on Monday, the Second day of March next, at 12 o'Clock at Noon.

J. P. McKILLIGIN, *Sheriff.*

The Court will open on the First day of the Sessions at 12 o'Clock at noon, and upon each succeeding day precisely at 11 o'Clock in the forenoon, of which all persons are required to take notice.

J. P. McKILLIGIN, *Sheriff.*

সরিফ আফিষ ৪ ফিবরেন, ১৮৪৬ সাল।

সমাচার দেওয়া যাইতেছে যে আগামি ২ মার্চ সোমবার দুই প্রহরের সময়, শহর কলিকাতার কোর্ট উলিয়েমের এবং তাহার অন্তঃপাতি যে সকল স্থান তন্নিমিত্তে বঙ্গদেশের কোর্ট উলিয়েমের সুপ্রেম কোর্ট আপন আদালত ঘরে ওএরটরমিনের এবং এডমিরেল্টী অর্থাৎ মহাসমুদ্র সম্পর্কীয় মকদ্দমা নিষ্পত্তি জন্য এক শেশীয়ান অর্থাৎ মিছিল করিবেন।

J. P. McKILLIGIN, *Sheriff.*

এই শেশীয়ান যতকাল পর্য্যন্ত বসিবেক তাহার প্রথম দিবস দুই প্রহরের সময় তাহার পর প্রতি দিবস এগারো ঘণ্টার সময় বসিবেক এবিষয় সকলে স্মরণ রাখুন।

J. P. McKILLIGIN, *Sheriff.*

INSOLVENT COURT, CALCUTTA.

In the matter of James Colquhoun, James Church and Hugh Colquhoun, Insolvents.

NOTICE is hereby given, that by an Order of the said Court in this matter made on the 3d day of January instant, It was ordered that unless cause be shewn to the contrary on or before Saturday the 7th day of March next the Indentures of Assignment bearing date respectively the 13th and 22d days of January 1842 from Patrick O'Hanlon, Esquire, the Common Assignee of this Court, to John Cowie and John Wallis Alexander, his late Co-assignee, be declared vacated in so far as the same relates to the said John Cowie, but so nevertheless that no act or thing done by the said John Cowie prior to the said Order shall be annulled or in any wise affected thereby. It is further ordered that the said John Cowie and Robert O'Dowda do file their Accounts with the Estate and Effects of the said Insolvents up to the said 7th day of March next.

THOMPSON AND ALLAN.

Calcutta, 12th Jany. 1846.

NOTICE.

MR. G. J. WALLACE was admitted a Partner in our Firm on the 1st January, instant.

GIBSON & CO.

Calcutta, 26th January, 1846.

With reference to the above Advertisement, Notice is hereby given, that with the view of adjusting all matters of the Firm pending prior to the formation of new Partnership, we have made over the Outstanding Debts due to us up to the 31st December 1845, to Messrs. Smith, Huffnagle and Balfour, for realization.

GIBSON & CO.

Calcutta, 26th January, 1846.

LOST,

FIRST Halves of the Bank of Bengal Notes, No. 19847 for Co.'s Rs. 1000, No. 8183 for Co.'s Rs. 500, No 15187 for Co.'s Rs. 250, No. 15468 and No. 14854 of 100 Rs each, and No. 6743 for Co.'s Rs. 50, the property of Grischunder Bonnerjee, the payment of which has been stopped at the Bank.

LOST,

FIRST Half of a Bank of Bengal Note, No. 25711, for Co.'s Rs. 10, the payment of which has been stopped at the Bank.

EDUCATION.

A LADY accustomed to the Tuition of Children, would be happy to engage herself as Governess in a family. Reference is permitted to be made to Mr. Huttmann, Military Orphan Press, Calcutta.

Just Published,

And for Sale at the Military Orphan Press,

(Demy 4to Price 2 Rs)

An Index to, and Corrections of the Abstract Index

TO THE

CONSTRUCTIONS

OF THE

Sudder Dewanny & Nizamut Adawlut,

BY

F. L. BEAUFORT, Esq.,

Bengal Civil Service.

Published with the Approval of the Sudder Dewanny Adawlut and Government,

Decr. 1st, 1845.

This day is Published,

(June 21st,)

And for Sale at the Bengal Military Orphan Press,

CIRCULAR ORDERS

PASSED BY

THE COURTS OF

Sudder Dewanny Adawlut,

For the Lower and Western Provinces,

VOL. IV.—PART II.

Containing the Circulars issued in 1844.

Demy 4to.—Price 6 Rs.

This Day is Published,

(March 22d,)

And for Sale at the Bengal Military Orphan Press

Price 5 Rs.—Royal 8vo. pp. 70.

Reports of Summary Cases

DETERMINED IN THE

Court of Sudder Dewanny Adawlut,

From 1834 to 1840,

Vol. I. Part I.

With an Index to the Principal Matters of the Reports of Summary Cases.

This day is Published,

(Feby. 8th, 1845.)

Demy 8vo. Cloth Boards—Price 6 Rs.

OBSERVATIONS

ON THE

General and Medical Management

OF

Indian Jails;

AND ON

THE TREATMENT OF SOME OF THE PRINCIPAL DISEASES WHICH INFEST THEM.

By JAMES HUTCHINSON, Esq.

Fellow of the Royal College of Surgeons of England, Surgeon of the Bengal Establishment. And Secretary to the Medical Board of that Presidency.

SECOND EDITION.

CONSIDERABLY ENLARGED.

Subscribers' Names received by G H Huttmann, at the Military Orphan Press.

By Messrs. Thacker & Co. and Messrs Ostell & Lepage Calcutta.

This day is Published,

(Feby. 5, 1845.)

And for Sale at the Military Orphan Press,

Demy 8vo.—Price Rs. 1-8.

THE FIRST PART

OF A

SERIES OF LAW LECTURES,

COMPILED FOR THE

USE OF SCHOOLS.

CONSTRUCTIONS

BY THE

Court of Sudder Dewanny & Nizamut Adawlut,

OF THE

Regulations and Laws

FOR

THE CIVIL GOVERNMENT

OF

The whole of the Territories under the Presidency

OF

FORT WILLIAM IN BENGAL.

In two Vols. Demy 4to.—Price 50 Rs.

*** *Of Vol 2, a Reprint has lately been made, which can be had separately, at 25 Rs.*

G. H. Huttmann,
Supt. Mily. Orphan Press.

Just Published,

(Decr. 2, 1844,)

And for Sale at the Bengal Military Orphan Press,

Royal 8vo.—Price 2 Rs.

CURSORY OBSERVATIONS

ON THE

Route from the N. W. P. to Upper Scinde,

ILLUSTRATIVE OF THE

Statistics and Geological Features

OF THE

Rivers Sutlej, Punjnud or Chena, and Scinde or Indus,

BY

J. Sutherland, M. D.,

Assistant Surgeon.

With two Maps—1st. The Cantonment of Sukkur. 2d. Difficulties at the mouths of the Chena and Sutlej.

This Day is Published,

(Jany. 1st,)

And for Sale at the Bengal Military Orphan Press,

Demy 8vo.—Price 1 Rupee,

SOME REMARKS

ON THE

PROPOSED ARTICLES OF WAR

FOR THE

Indian Armies,

Published for General Information in the Year 1838;

AND

A SLIGHT SKETCH

OF THE

Traits and Characteristics

OF THE

Bengal Sepoy.

Re-Printed from the Calcutta Gazette of the 28th November 1838, and the Calcutta Courier of 15th December 1838 and 1st and 10th January 1839.

By Capt. G. E. Hollings,

38th Regiment N. I.

*** Subscribers' Names received by Mr. Huttmann, at the Military Orphan Press.

To Students of the Hindee Language.

A TRANSLATION of the PREM SAGUR. by Capt. W. C. Hollings, 47th Regt. N. I,

Price Ten Rupees.

Application to be made, post paid, to Mr. Huttmann, Military Orphan Press, Calcutta, or direct to Capt. Hollings, Benares.—Intending purchasers' names will be registered according to dates of receipt of application, and copies of the Translation supplied accordingly, when published.

December 21, 1844.

JYEPOOR STATE TRIALS,

WITH Sketches of the Temple in which Mr. Blake was murdered and part of the City of Jyepoor, with the Outer Courts of the Palace.

ROYAL 8vo BOARDS, pp. 340, Price 6 Rs.

G. H. Huttmann,
Supt. Mily. Orphan Press.

CALCUTTA:—Printed and Published by G. H. Huttmann at the Bengal Military Orphan Press, No. 1, Mangoe Lane.

SECOND SUPPLEMENT TO

The Calcutta Gazette.

Published by Authority.

SATURDAY, FEBRUARY 14, 1846.

No. 269.

ORDERS BY THE HON'BLE THE DEPUTY GOVERNOR OF BENGAL.

APPOINTMENTS.

THE 11TH FEBRUARY, 1846.

Mr. W. Luke to officiate as Civil and Sessions Judge of East Burdwan during the absence of Mr. A. Smelt.

Mr. G. D. Wilkins to officiate as Collector of East Burdwan.

Mr. A. Pigou to officiate as Magistrate of East Burdwan, and to be Register of Deeds under Act XXX. of 1839 in that District.

Dr. J. Forsyth to be a Member of the Council of Education.

Lieutenant C. W. Ravenscroft, of the Invalid Establishment, to be Post Master of Hooghly.

Mr. E. Foaker, Civil Assistant Surgeon of Tipperah, to officiate as Civil Assistant Surgeon of Chittagong during the absence of Mr. Assistant Surgeon J. R. Bedford, or until further orders.

Mr. Sub-Assistant Surgeon J. H. D'Oyle to the temporary Medical charge of the Civil Station of Tipperah.

Mr. A. Charrier, Steam Boat Agent at Dinapore, to be also Post Master at that Station.

THE 13TH FEBRUARY, 1846.

Dr. James Maxton to officiate as Calcutta Police Surgeon until further orders.

THE 14TH FEBRUARY, 1846.

Mr. E. A. Samuells to be Superintendent and Remembrancer of Legal Affairs from the 9th instant.

Mr. J. A. O. Farquharson to be Magistrate of Behar from the 9th instant.

Mr. J. E. S. Lillie to be Magistrate of Patna from the 9th instant.

The Hon'ble F. Drummond to be Joint Magistrate and Deputy Collector of the 2nd grade from the 9th instant.

Mr. G. L. Martin to be Joint Magistrate and Deputy Collector of Furreedpore.

Mr. G. C. Fletcher to be Magistrate of Purneah.

Mr. E. H. Lushington to be Joint Magistrate and Deputy Collector of the 2nd grade.

Mr. W. B. Webster to the Medical charge of the Civil Station of Hooghly.

LEAVE OF ABSENCE.

THE 11TH FEBRUARY, 1846.

Mr. A. Smelt, Civil and Sessions Judge of East Burdwan, for three months, on private affairs, under Section XI. of the Absentee Rules.

Mr. B. Wood, Sub-Assistant to the Commissioner of Assam, for one month, on private affairs, in extension of the leave of absence granted to him on the 28th June last.

The remaining portion of the leave of absence granted on the 7th October 1845 to Mr. E. F. Radcliffe, Magistrate of Shahabad, is cancelled from the 5th instant, the date on which he resumed charge of the Magistracy.

The remaining portion of the leave of absence granted on the 10th September 1845 and 24th ultimo to Mr. J. P. Kelly, Assistant Surgeon of Maunbhoom, is cancelled from the 22d January, the date on which he rejoined his Station.

The leave of absence for three weeks, on private affairs, granted on the 22d December last to Mr. H. P. Russell, Civil and Sessions Judge of Moorshedabad, is extended to one month.

THE 13TH FEBRUARY, 1846.

Dr. John Maxton, Calcutta Police Surgeon, for one month, preparatory to resigning his situation.

NOTIFICATIONS.

THE 10TH FEBRUARY, 1846.

Mr. James Alexander has been admitted to a Furlough of the present season, under Medical Certificate, by the expiry of Mr. F. O. Wells' Furlough.

THE 11TH FEBRUARY, 1846.

Messrs. R. J. Richardson and C. Belli, of the Civil Service, are reported qualified for the public service, by proficiency in two of the Native languages.

THE 14TH FEBRUARY, 1846.

Mr. A. Reid, Collector of Hooghly, made over charge of the Collectorate to Mr. F. C. Fowle on the 9th instant, in order to proceed into the interior on public duty.

Mr. F. Lowth, Officiating Magistrate, Collector and Salt Agent of Balasore, assumed charge of his Office on the 9th instant.

Baboo Hurronath Mitter, Sub-Assistant Surgeon, received Medical Charge of the Station of Furreedpore on the 28th ultimo.

Messrs. J. A. Craigie, J. Alexander and A. Littledale, of the Civil Service, reported their departure for England on the Steam Ship "Precursor," which Vessel was left by the Pilot at Sea on the 9th instant.

ERRATUM.

In the Calcutta Gazette of the 24th ultimo, for Baboo Brijonath Bur Bundaree Burooah, Sudder Ameen of *Luckimpore*, read *Durrung*.

By order of the Hon'ble the Deputy Governor of Bengal,

FRED. JAS. HALLIDAY,

Secretary to the Govt. of Bengal.

CALCUTTA:—Printed and Published by G. H. Huttmann

APPENDIX TO

The Calcutta Gazette.

Published by Authority.

SATURDAY, FEBRUARY 14, 1846.

INSOLVENT COURT.

ASSIGNEE'S OFFICE.—NOTICE.

PURSUANT TO ACT No. XXVII. OF 1841.

In the matter of the Petition of Alexander Colvin, William Ainslie, Thomas Anderson, and Daniel Ainslie, Insolvent Debtors.

Notice is hereby given, that at the expiration of one year from the date of this Advertisement, an application will be made to the Court for the Relief of Insolvent Debtors at Calcutta, pursuant to the Act No. XXVII. of 1841, for an Order, that the Accountant-General of the East India Company, with the privity of the Accountant-General of the said Court, do repay to the Assignee of the Estate and Effects of the abovenamed Insolvents, the balance which shall then be in the hands of the first mentioned Accountant-General of the unclaimed Dividends which were paid under an order of the said Court, bearing date the 2d day of January 1838, and that the said unclaimed Dividends when so repaid be redistributed, pursuant to the provisions of the said Act No. XXVII. of 1841, passed by the Right Honorable the Governor-General of India in Council.

The following is a Statement containing the names and descriptions as contained in the Schedule of the said Insolvents, of all parties in respect of whose claims the said unclaimed Dividends were reserved, together with the amounts of such claims respectively, and also shewing whether any former Dividend or Dividends has or have been paid, or proof made in respect thereof respectively, as required by the aforesaid Act No. XXVII. of 1841.

With reference to the following Advertisement, if the Parties entitled to the Dividends, will bring in their respective claims and prove them before the Official Assignee, he may probably be able to assist them in obtaining their respective Dividends out of Court at a much less expence than hitherto been incurred.

Names and Descriptions as contained in the Schedule of the Parties in respect of whose claim Dividends are reserved.	Amount of respective Claims as per Schedule.	Unclaimed Dividends.	Amount of respective unclaimed Dividends.	Whether any former Dividend or Dividends have been paid.	Whether any proof shall have at any time been made of the Debt whereby any Divid. may have accrued.
	Sa. Rs.		Co.'s Rs.		
Ensign Geo Cruickshank, ...	319 14 3	1st, 2d, 3d & 4th	98 13 1	Not paid	Not proved.
Sergeant R Gibson, ...	25 3 11	ditto	7 6 4	ditto	ditto.
Ensign G C K Hay, ...	106 12 3	ditto	31 5 1	ditto	ditto.
Ensign F W Horne, ...	29 5 8	ditto	8 9 9	ditto	ditto.
Lt. G Johnstone, ...	197 3 10	ditto	40 4 2	ditto	ditto.
M E Lockyer, ...	155 4 6	ditto	45 8 1	ditto	ditto.
Lieut J R McGregor, ...	596 6 0	ditto	174 14 10	ditto	ditto.
Ensign W H Massie, ...	67 13 5	ditto	19 14 2	ditto	ditto.
Mess 14th N I, ...	14 12 6	ditto	4 5 5	ditto	ditto.
Mess 9th N I, ...	29 1 0	ditto	8 8 5	ditto	ditto.
Lieut W Shakespear, ...	12 7 0	ditto	3 8 7	ditto	ditto.
Col J C Smith, ...	343 9 0	ditto	100 12 4	ditto	ditto.
Capt Jas Steel, ...	55 11 6	ditto	16 5 6	ditto	ditto.

Names and Descriptions as contained in the Schedule of the parties in respect of whose claims Dividends are reserved.	Amount of respective Claims as per Schedule.	Unclaimed Dividends.	Amount of respective unclaimed Dividends.	Whether any former Dividend or Dividends have been paid.	Whether any proof shall have at any time been made of the Debt whereby any Divid. may have accrued.
	Sa. Rs.		Co's. Rs.		
Ensign W Stiles,	340 4 3	1st, 2d, 3d & 4th	99 12 9	Not paid.	Not proved.
Lieut E F Smith,	168 2 9	ditto	47 13 8	ditto	ditto.
Ensign H Wynham,	20 0 3	ditto	5 13 10	ditto	ditto.
Lieut A Younghusband,	85 14 8	ditto	25 2 11	ditto	ditto.
J B Ogilvy,	62 11 7	ditto	18 6 4	ditto	ditto.
James Stockes,	31 3 11	ditto	9 2 4	ditto	ditto.
Bon Wilson,	58 12 3	ditto	17 3 8	ditto	ditto.
Ashurun (Colebroke),	21 9 0	ditto	6 5 2	ditto	ditto.
Ashley Brothers,	40 4 5	ditto	11 12 9	ditto	ditto.
Cossinot Bannerjee,	1310 2 0	ditto	384 8 4	ditto	ditto.
S Van Caneghun,	207 8 8	ditto	60 13 10	ditto	ditto.
Mrs F Dowgan,	32 12 1	ditto	9 9 9	ditto	ditto.
Estate of Legros,	102 3 3	ditto	29 15 6	ditto	ditto.
Estate of J B Robinson,	250 15 0	ditto	73 9 8	ditto	ditto.
Fraser and Harper,	73 6 11	ditto	21 8 7	ditto	ditto.
Famin and Leveimore,	36 10 9	ditto	10 12 6	ditto	ditto.
Jno. Gould,	323 3 4	ditto	94 12 7	ditto	ditto.
Govindpersaud Bose,	10 8 2	ditto	3 1 4	ditto	ditto.
M Hamilton and Co,	188 2 4	ditto	55 2 11	ditto	ditto.
Hy Hibbert,	23 10 0	ditto	6 14 7	ditto	ditto.
Jno Howell,	302 13 5	ditto	88 13 2	ditto	ditto.
Ranuee Hurripria,	217 2 7	ditto	63 11 0	ditto	ditto.
India Gazette,	29 13 0	ditto	8 11 10	ditto	ditto.
Hy Kaymer,	31 10 3	ditto	9 4 3	ditto	ditto.
Madame La Place,	189 5 9	ditto	55 8 5	ditto	ditto.
Mr M H Lloyd,	13 3 0	ditto	3 13 8	ditto	ditto.
R Mother,	187 7 3	ditto	54 15 7	ditto	ditto.
Supra Cargo at Canton,	1500 0 0	ditto	440 0 0	ditto	ditto.
Owners of Lady East,	357 9 9	ditto	104 14 4	ditto	ditto.
Owners of York,	202 15 6	ditto	59 8 6	ditto	ditto.
Mrs S Poole,	18 2 10	ditto	5 5 2	ditto	ditto.
J Randle,	28 10 5	ditto	8 6 5	ditto	ditto.
F C Robson,	20 0 9	ditto	5 14 2	ditto	ditto.
Rajkissen Roy Chowdry,	45 12 8	ditto	13 7 0	ditto	ditto.
Henry Stephens,	1118 14 4	ditto	328 3 7	ditto	ditto.
P G Sinclair,	106 12 9	ditto	31 4 9	ditto	ditto.
R J Thompson,	137 2 0	ditto	40 3 5	ditto	ditto.
Trustees of Mrs Creighton,	285 10 6	ditto	83 13 1	ditto	ditto.
W H Urquhart,	12 9 6	ditto	3 11 1	ditto	ditto.
Mrs A Watson,	836 13 9	ditto	245 7 8	ditto	ditto.
Mrs E Dick, (now Charters)	268 15 1	2d, 3d and 4th	64 8 5	1st Divid. paid.	Proved.
Juggodhurnba,	294 6 1	ditto	70 10 5	ditto	ditto.
Jno Ryley (Gunner),	213 14 5	3d and 4th	28 8 2	1st & 2d Dividends paid.	ditto.
Estate of J Baptist,	664 9 0	ditto	88 8 8	ditto	ditto.
Subscription of the new Road to Garden Reach,	933 4 5	ditto	124 6 10	ditto	ditto
Trustees of J Baptiste's Children,	1240 1 1	ditto	165 5 4	ditto	ditto
Thos R Keely, Sa. Rs. 40-11-1, less advance Sa. Rs. 27-5-1,	542 9 10	4th	14 4 3	1st, 2d & 3d Dvid.	ditto.
Trustees of Mrs Hartley's Children,	86 10 11	ditto	6 15 0	ditto	ditto.

SANDES, FRITH AND SANDES, *Attornies.*

25th April, 1844.

In the matter of the Petition of William Fairlie Clark, Wm. Melville, John Gilmore, and William Frederic Fergusson, Insolvent Debtors.

NOTICE is hereby given, that at the expiration of one year from the date of this Advertisement, an application will be made to the Court for the Relief of Insolvent Debtors at Calcutta, pursuant to the Act No. XXVII. of 1841, for an Order, that the Accountant-General of the East India Company, with the privity of the Accountant General of the said Court, do repay to the Assignee of the Estate and Effects of the abovenamed Insolvents, the balance which shall then be in the hands of the first-mentioned Accountant-General of the unclaimed Dividends, which were paid to him under an order of the said Court, bearing date the 2d day of January 1838, and that the said unclaimed Dividends, when so repaid as aforesaid, be redistributed pursuant to the provisions of the said Act No. XXVII. of 1841, passed by the Right Honourable the Governor-General of India in Council.

The following is a Statement containing the names and descriptions (as contained in the Schedule of the said Insolvents,) of all parties in respect of whose claims the said unclaimed Dividends where reserved, together with the amounts of such claims respectively, and also shewing whether any former Dividend or Dividends has or have been paid, or proof made in respect thereof respecively, as required by the aforesaid Act No. XXVII. 1841.

With reference to the following Advertisement, if the parties entitled to the Dividends will bring in their respective claims and prove them before the Official Assignee, he may probably be able to assist them in obtaining their respective Dividends out of Court at a much less expense than has hitherto been incurred.

Names and Descriptions as contained in the Schedule of the Parties in respect of whose claims Dividends are reserved.	Amount of respective Claims as per Schedule.	Unclaimed Dividends.	Amount of respective unclaimed Dividends.	Whether any former Dividend or Dividends have been paid.	Whether any proof shall have at any time been made of the Debt whereby any Divid. may have accrued.
	Sa. Rs.		Co.'s Rs.		
William Armstrong,	1293 9 9	1st, 2d & 3d	413 15 2	Not paid.	Not proved.
R Aubrey,	6 5 1	ditto	2 0 3	ditto	ditto.
Arthur G Battersby,	18 0 0	ditto	15 12 3	ditto	ditto.
Mrs Adolphina Bell,	42 6 6	ditto	13 9 0	ditto	ditto.
J Birgin, Private H M 11th Dragoons,	36 2 9	ditto	11 9 0	ditto	ditto.
W Bitsan, Pay Sergt. 11th Dragoons,	112 10 2	ditto	26 0 6	ditto	ditto.
Bhoobunmohun Ghose,	107 12 9	ditto	34 7 9	ditto	ditto.
John Blackburn,	2 2 4	ditto	0 10 11	ditto	ditto.
F Bonnaffe and Co.	496 15 0	ditto	157 1 7	ditto	ditto.
G. Boyd, in Trust for the Heirs of H. Decruz,	2873 3 5	ditto	989 6 8	ditto	ditto.
Mrs Eliza Briggs,	6 10 3	ditto	2 2 1	ditto	ditto.
N. B. Broughton,	72 5 7	ditto	23 2 5	ditto	ditto.
Lieut R. Campbell, 43d Regt. N. I.	4 12 0	ditto	1 8 3	ditto	ditto.
Chas. Cary, Act. Creditors,	268 3 10	ditto	85 13 4	ditto	ditto.
Geo Catania,	161 10 2	2d and 3d	34 7 10	1st Divid. paid.	Proved.
Major F. Champayne,	148 6 4	1st, 2d & 3d	45 14 1	Not paid.	Not proved.
P. Chiene,	284 12 0	ditto	91 1 10	ditto	ditto.
Children of Sergt. Kauntze,	136 12 6	ditto	45 12 3	ditto	ditto.
Children of G. Purdy, dec.	146 12 2	ditto	46 15 6	ditto	ditto.
James Coghlan,	4 2 2	ditto	1 5 1	ditto	ditto.
Messrs. Corbett,	48 4 9	ditto	15 7 2	ditto	ditto.
Lieut J A Crommelin,	77 11 5	ditto	24 14 1	ditto	ditto.
Capt Wm Cunningham,	251 10 6	ditto	80 8 6	ditto	ditto.
Geo. Cristopher and Son,	173 9 6	ditto	55 8 9	ditto	ditto.
Alexander Davidson, Assistant Surgeon,	7 10 0	ditto	2 6 11	ditto	ditto.
W B Davies, Surgeon,	369 5 0	3d	39 6 4	1st and 2d Dividends paid.	Proved.
Capt J L Day,	141 6 1	1st, 2d & 3d	45 3 9	Not paid.	Not proved.
W G Day,	463 10 7	ditto	148 5 10	ditto	ditto.
Doordunnah Begum, separate Account,	1191 0 3	ditto	381 2 11	ditto	ditto.
Margaret Dykes,	1484 11 7	ditto	475 1 10	ditto	ditto.
Fras Elson,	12 7 6	ditto	4 0 0	ditto	ditto.
Estate of P Biornson,	3 5 0	ditto	1 1 0	ditto	ditto.
Estate of W Ford,	434 8 3	ditto	139 0 6	ditto	ditto.
Estate of G G Fraser, deceased,	120 5 9	ditto	38 8 3	ditto	ditto.
Estate of W Kinlock, deceased,	37 11 9	ditto	12 1 4	ditto	ditto.
Estate of Lieut Col Jas Maxwell, deceased,	29 11 5	ditto	9 8 0	ditto	ditto.

Names and Descriptions as contained in the Schedule of the Parties in respect of whose claims Dividends are reserved.	Amount of respective Claims as per Schedule.	Unclaimed Dividends.	Amount of respective unclaimed Dividends.	Whether any former Dividend or Dividends have been paid.	Whether any proof shall have at any time been made of the Debt whereby any Divid. may have accrued.
	Sa. Rs.		Co.'s Rs.		
Estate of R Stewart, deceased, Coach-maker,	641 0 5	1st, 2d and 3d	205 2 1	Not paid.	Not proved.
Jas Fair,	331 12 0	ditto	106 2 8	ditto	ditto.
Jas O Fairlie, separate Acct	750 15 11	ditto	237 1 10	ditto	ditto.
Wm Fane, C S,	178 7 5	ditto	26 8 0	ditto	ditto.
Lieut J B Forbes,	4 8 6	ditto	1 7 2	ditto	ditto.
Andrew Foy, Conductor of Ordnance,	8 7 1	ditto	2 11 2	ditto	ditto.
Lieut John Frederick,	529 11 9	ditto	169 8 3	ditto	ditto.
Focke and Brandenburg,	771 4 9	ditto	246 13 1	ditto	ditto.
Lieut Jas C C Gray,	78 5 3	3d	8 5 8	1st&2dDivids.pd.	Proved.
Lieut G Green, H M 38th Regt	8 1 6	1st, 2d & 3d	2 9 7	Not paid.	Not proved.
Lieut Hy Joseph Guyon,	11 14 6	ditto	3 12 10	ditto	ditto.
Capt J B D Gahan,	85 15 10	ditto	27 8 3	ditto	ditto.
Ensign C Hazart,	21 2 2	ditto	6 12 3	ditto	ditto.
Mrs E Hall,	81 2 0	ditto	25 15 2	ditto	ditto.
Mrs E Hampton,	9 12 2	ditto	3 2 1	ditto	ditto.
J Harcourt, Surgeon,	127 0 2	ditto	40 10 1	ditto	ditto.
Miss M C Harrington,	7 6 2	ditto	2 5 10	ditto	ditto.
Mrs M E Hay,	821 6 2	ditto	261 12 3	ditto	ditto.
Major J Herring,	23 13 7	ditto	7 10 2	ditto	ditto.
John A Hessing,	114 13 2	ditto	36 11 9	ditto	ditto.
Lieut Rowley Hill,	17 11 11	ditto	8 14 2	ditto	ditto.
Mrs Emma Hilhouse (late Wallace,)	440 2 8	ditto	140 15 7	ditto	ditto.
Inchie Se: Nynne,	2785 8 8	ditto	891 5 10	ditto	ditto.
A. H. Intveld,	1618 15 7	3d	175 14 3	1st&2d Divids.pd.	Proved.
Khanjee Doss,	48 15 3	1st, 2d and 3d	15 10 8	Not paid.	Not proved.
Ensign W H Lomer,	41 15 9	ditto	13 6 11	ditto	ditto.
Major D H McDowall, and Capt T C Squire, Captain of King's Depot,	364 12 0	3d	38 14 6	1st and 2d Divids. paid.	Proved.
Captain K Mackenzie,	255 13 9	1st, 2d and 3d	81 13 10	Not paid.	Not proved.
Lieut F Mackeson,	28 5 0	ditto	9 1 1	ditto	ditto.
Capt A Mackinnon,	25 12 6	ditto	8 4 0	ditto	ditto.
Ensign F C Maitland,	40 7 8	ditto	12 15 2	ditto	ditto.
Lieut-Col George Marlay,	10 4 10	ditto	3 4 9	ditto	ditto.
R and T P Morrell,	5 15 0	ditto	1 14 5	ditto	ditto.
Miss Margaret Moser,	985 5 0	ditto	299 6 1	ditto	ditto.
Major Geo Muriel,	258 9 0	ditto	81 2 1	ditto	ditto.
Mhow Book Club,	36 6 8	ditto	11 10 5	ditto	ditto.
Nanny, Legatee of John Ogilvy,	838 7 9	ditto	268 5 1	ditto	ditto.
S A Nechterbin,	9 15 3	ditto	3 2 11	ditto	ditto.
R Nicholson,	72 3 4	ditto	23 1 7	ditto	ditto.
Nonah Senaug Charrie,	3463 12 5	ditto	1108 6 5	ditto	ditto.
Lt Col H O'Donnell,	5 0 0	ditto	1 9 7	ditto	ditto.
Ens J N O'Haloran,	1079 0 4	2d and 3d	230 3 0	1st Divid. paid.	Proved.
Lt F B R Oldfield,	357 8 2	1st, 2d & 3d	114 6 5	Not paid.	Not proved.
Officers of Mess of 10th Regt. N I,	17 6 3	3d	1 13 8	1st and 2d Dividends paid.	Proved.
Officers of Mess of H M 14th Regt	62 2 9	1st, 2d & 3d	19 14 5	Not paid.	Not proved.
Officers of Mess of 22d Regt N I,	49 4 9	ditto	15 12 5	ditto	ditto.
Owners of ship Commandel E,	34 0 0	ditto	10 14 2	ditto	ditto.
Jos Parson, the Rev act Elizabeth Delap,	462 3 11	ditto	147 14 8	ditto	ditto.
Pensioner of Alexander Dunbar,	12830 12 2	ditto	4105 13 4	ditto	ditto.
Major H L Playfair, Artillery,	150 4 6	ditto	48 1 4	ditto	ditto.
Rajah Deedar Hossain,	283 9 4	ditto	90 12 0	ditto	ditto.
Capt Henry Ralfe	394 10 7	ditto	126 4 6	ditto	ditto.
Ens Geo Ramsay,	41 2 2	ditto	13 2 8	ditto	ditto.
Lt Geo Reid, 5th Regt Light Cavalry,	223 11 3	ditto	71 9 4	ditto	ditto.

Names and Descriptions as contained in the Schedule of the Parties in respect of whose claims Dividends are reserved.	Amount of respective Claims as per Schedule.	Unclaimed Dividends.	Amount of respective unclaimed Dividends.	Whether any former Dividend or Dividends have been paid.	Whether any proof shall have at any time been made of the Debt whereby any Divid. may have accrued.
A Riccardie, ...	925 11 2	1st, 2d, and 3d	104 3 6	Not paid.	Not proved.
J M Richardson, ...	83 0 0	ditto	26 9 0	ditto	ditto.
F W Robertson, ...	3356 7 0	ditto	1074 0 9	ditto	ditto.
Geo Robinson (Steward), ...	115 9 0	3d	12 5 3	1st&2d divids. pd	Proved.
H S Robinson, ...	48 5 7	1st, 2d & 3d	15 7 6	Not paid.	Not proved.
H P Saunders, Asst Surg, ...	39 15 9	ditto	12 12 9	ditto	ditto.
Lt C C J Scott, ...	355 5 7	ditto	113 11 5	ditto	ditto.
Ens Robert Shaw, ...	4 3 1	ditto	1 5 4	ditto	ditto.
Major A Shouldham, ...	73 5 0	ditto	23 7 2	ditto	ditto.
Mrs E Sinclair, ...	112 14 6	ditto	36 2 1	ditto	ditto.
E Smith, C S, ...	21 12 1	ditto	6 15 6	ditto	ditto.
J A Stansbury and William Reynolds, Trustees under Marriage Settlement of Eliza Rendell (now Mrs E Beard),...	195 1 1	ditto	62 6 11	ditto	ditto.
J B Steel, ...	40 3 5	ditto	12 13 10	ditto	ditto.
Capt J D Stokes, ...	41 3 3	2d and 3d	8 12 7	1st Dividend paid.	Proved.
Suter and C, ...	66 5 0	1st, 2d, & 3d	21 3 6	Not paid.	Not proved.
Geo Jas Taylor, C S, ...	1169 15 10	ditto	374 6 5	ditto	ditto.
Capt C M Thomas, ...	123 15 3	ditto	39 10 8	ditto	ditto.
Trust Account for Creditors of J G Phillip and Co, ...	680 14 0	ditto	217 14 2	ditto	ditto.
Mrs E Turner, ...	50 13 6	ditto	16 4 3	ditto	ditto.
Trustees for Mrs. Clarkson, John Kelly and P Mathew, ...	13 12 5	ditto	4 6 5	ditto	ditto.
Trustees for Mrs A F Falconer's (now Vauquelin's), Mrge Stt, Wm Fairlie and J H Fergusson, ...	5845 7 6	2d and 3d	1247 0 6	1st Dividend paid.	Proved.
Trustees for Mrs Mary Gordon,	906 6 11	ditto	193 5 10	ditto	ditto.
Trustees for Mrs Jane Hoggan's Marriage Stt, ...	316 14 3	1st, 2d & 3d	101 6 5	Not paid.	Not proved.
Trustees for Mrs O'Halloran and Children,.....	569 0 6	ditto	182 1 4	ditto	ditto.
Trustees for Captain John and Mrs E J Satchwell's Marriage Stt, ...	2190 0 0	2d & 3d	467 4 1	1st Divid. paid.	Proved.
Trustees for Mrs Francis Spin's Marriage Stt, ...	263 0 9	ditto	56 1 9	ditto	ditto.
Trustees for Tolloh, Brodie, Halyburton and Co, ...	7593 6 0	ditto	2429 14 1	ditto	ditto.
J Van Genkel, ...	374 6 6	1st, 2d, & 3d	119 12 10	Not paid.	Not proved.
Capt J H Venrenen, ...	31 8 1	ditto	10 1 4	ditto	ditto.
Lt Robert Warburton, ...	48 6 4	ditto	15 7 9	ditto	ditto.
Miss Cecelia Frances Warden,...	82 15 4	ditto	26 8 9	ditto	ditto.
Jas Wells, ...	31 12 2	3d	3 6 3	1st&2d Divids.pd.	Proved.
Messrs A H Whish, ...	92 13 6	1st, 2d, & 3d	29 11 5	Not paid.	Not proved.
R Barnes, H M 11th Dragoons,	29 10 2	ditto	9 7 9	ditto	ditto.
A Wight, Act of Law Costs, ...	3854 5 4	2d & 3d	822 4 1	1st Divid. paid.	Proved.

April 25, 1844.

SANDES, FRITH AND SANDES, *Attornies.*

G. H. Huttmann, Bengal Military Orphan Press.

SUPPLEMENT TO

THE CALCUTTA GAZETTE.

Published by Authority.

SATURDAY, FEBRUARY 14, 1846.

No. 5.

FORT WILLIAM,

FINANCIAL DEPARTMENT,

THE 14TH FEBRUARY, 1846.

NOTIFICATION.

Notice is hereby given, that the Salaries, Pay, Batta and Allowances of the Civil, Military and Marine Departments for February 1846, will be payable as under—

Military and Marine Departments, on or after Tuesday, the 10th Proximo.

Civil Ditto, on or after Monday, the 16th Proximo.

By order of the Honorable the President in Council,

J. A. DORIN,
Secy. to the Govt. of India.

STEAM NOTICE.

DACCA.

THE Goomtee Cargo Boat, in tow of the "Jumna" Steamer, will be despatched to Dacca viâ Koolna and Burisaul, on the 21st instant, where she will probably arrive on the 27th, and, leaving again on the 2d of March, return to Calcutta probably on the 8th—after which it is intended the Boats should be despatched on the 2d of April, 27th April, 22d May, 16th of June, 11th of July, 5th August, 29th August, 24th of September, 19th October, 14th November and 26th of December 1846.

For Freight or Passage, application must be made at the Government Steam Boat Office.

By order of the Officiating Superintendent of Marine,

JAMES H. JOHNSTON,
Contr. of Govt. S. Vessels.

Steam Department,
The 14th February, 1846.

Printed at the Bengal Military Orphan Press.

Numb. 14. [187]

The Calcutta Gazette.

Published by Authority.

☞ *It is requested that Government Notifications for the Calcutta Gazette, of any length, may be sent to the Press by Noon of Tuesdays and Fridays; and those of a few lines only, before 5 P. M. of those days.*

WEDNESDAY, FEBRUARY 18, 1846.

GENERAL ORDERS BY THE RIGHT HON'BLE THE GOVERNOR GENERAL OF INDIA.

CAMP FEROZEPORE, *5th February*, 1846.

The following Appointments were made in the Foreign Department on the 3d instant:

Captain J. M. Drake, 46th Regiment N. I., to act as a temporary arrangement for Captain Hollings, as Superintendent of the Oude Frontier Police, and Assistant to the Superintendent for the Suppression of Thuggee.

Captain Ralph Dawson, 5th Regiment N. I., Second in Command 4th Infantry Regiment Scindiah's Contingent, to be Second in Command of the 10th Regiment Irregular Cavalry.

Lieutenant R. G. Mayne, 59th Regiment N. I., doing duty with the Kelat-i-Ghilzie Regiment, to be Adjutant of the 17th Regiment Irregular Cavalry.

J. STUART, *Lt.-Col.*,
Secy. to the Govt. of India, Mily. Dept.,
with the Govr. General.

CAMP FEROZEPORE, *7th February*, 1846.

Lieutenant George Hughes Clifford, of the Regiment of Artillery, is appointed as a temporary arrangement, to act as a Deputy Commissary of Ordnance, and is directed to assume charge of the Magazine at Loodianah.

J. STUART, *Lt.-Col.*,
Secy. to the Govt. of India, Mily. Dept.,
with the Govr. Genl.

CAMP FEROZEPORE, *9th February*, 1846.

Lieutenant J. Nicholson, of the 27th Regiment N. I., is appointed a Sub-Assistant Commissary General, vice Captain G. Johnston promoted.

The services of Apothecary R. Bean, attached to the Governor General's Camp, are placed at the disposal of His Excellency the Commander in Chief, in consequence of the great want of assistance in the Subordinate Medical Establishment of the Army.

Hospital Apprentice G. Law is appointed Acting Assistant Apothecary, and attached to the Governor General's Camp. This Appointment to have retrospective effect from 1st September 1845.

J. STUART, *Lt.-Col.*,
Secy. to the Govt. of India, Mily. Dpt.,
with the Govr. Genl.

No. 138.

FORT WILLIAM,
HOME DEPARTMENT,
THE 14TH FEBRUARY, 1846.

NOTIFICATION.

Mr. James Davidson, of the Civil Service, embarked for Europe on board the Ship "Gloriana," which Vessel was left by the Pilot at Sea on the 5th instant.

G. A. BUSHBY,
Secy. to the Govt. of India.

NOTIFICATION.

THE 31ST DECEMBER, 1845.

The Hon'ble the Deputy Governor having Renewed the Government Contract with the Military Orphan Press, is pleased to interdict all Government Officers from employing other than that Press for the execution of Public Work.

By order of the Hon'ble the Deputy Governor of Bengal,

FRED. JAS. HALLIDAY,
Secy. to the Govt. of Bengal.

No. 21.

FORT WILLIAM,

FINANCIAL DEPARTMENT,

THE 22D DECEMBER, 1845.

NOTIFICATION.

Notice is hereby given, that as the Amount of the Year's Supply required from India by the Hon'ble the Court of Directors in aid of their Home Treasury, has been provided in full, no further Advances on the hypothecation of Goods will be made by the Governments of Bengal, Madras, or Bombay, during the course of the Current Official Year.

By order of the Hon'ble the President of the Council of India in Council,

J. A. DORIN,

Secy. to the Govt. of India.

No. 5.

FORT WILLIAM,

FINANCIAL DEPARTMENT,

THE 14TH FEBRUARY, 1846.

NOTIFICATION.

Notice is hereby given, that the Salaries, Pay, Batta and Allowances of the Civil, Military and Marine Departments for February 1846, will be payable as under—

Military and Marine Departments, on or after Tuesday, the 10th Proximo.

Civil Ditto, on or after Monday, the 16th Proximo.

By order of the Honorable the President in Council,

J. A. DORIN,

Secy. to the Govt. of India

No. 108 of 1846.

ORDERS BY THE HON'BLE THE LIEUTENANT GOVERNOR OF THE NORTH WESTERN PROVINCES.

AGRA,

GENERAL DEPARTMENT,

THE 9TH FEBRUARY, 1846.

APPOINTMENTS.

Mr. J. Waddington to be Post Master at Allahabad.

Mr. G. McLaughlin to be Post Master at Cawnpore.

Mr. H. C. Tronson to be Post Master at Umballa.

J. THORNTON,

Secy. to Govt. N. W. P.

No. 485 of 1846.

AGRA,

JUDICIAL AND REVENUE DEPARTMENT,

THE 10TH FEBRUARY, 1846.

APPOINTMENT.

Mr. Robert Harris Greathed to be an Assistant in the Rohilcund Division.

J. THORNTON,

Secretary to Govt. N. W. P.

No. 158 A. of 1846.

Camp Cawnpore,

JUDICIAL DEPARTMENT,

THE 12TH FEBRUARY, 1846.

APPOINTMENT.

Mr. H. Lushington to officiate as Civil and Sessions Judge of Moradabad, during the absence of Mr. Macsween on leave, or until further orders.

J. THORNTON,

Secy. to Govt. N. W. P.

No. 499 of 1846.

AGRA,

REVENUE DEPARTMENT,

THE 12TH FEBRUARY, 1846.

LEAVE OF ABSENCE.

Mahomed Futteh Oollah Khan, Deputy Collector under Regulation IX. of 1833, in Zillah Allahabad, to the end of the current month, in addition to that granted him in Orders of the 29th November last.

A. SHAKESPEAR,

Asst. Secy. to Govt. N. W. P.

No. 508 of 1846.

AGRA,

JUDICIAL AND REVENUE DEPARTMENT,

THE 12TH FEBRUARY, 1846.

The leave of absence for one month, granted in Orders of 10th ultimo, to Mr. Edward Clive Bayley, Assistant to the Magistrate and Collector of Meerut, is cancelled.

A. SHAKESPEAR,

Asst. Secy. to Govt. N. W. P.

No. 513 of 1846.

AGRA,

JUDICIAL AND REVENUE DEPARTMENT,

THE 12TH FEBRUARY, 1846.

Nasir Ullee Khan, Uncovenanted Deputy Collector and Deputy Magistrate of Cawnpore, is invested with the full powers of a Joint Magistrate under Section III. Act XV. of 1843.

A. SHAKESPEAR,

Asst. Secy. to Govt. N. W. P.

GENERAL ORDERS BY THE HON'BLE THE PRESIDENT OF THE COUNCIL OF INDIA IN COUNCIL.

FORT WILLIAM, *13th February*, 1846.

No. 63 of 1846.—Captain William Stewart, of the 22d Regiment N. I., was appointed in the Revenue Department N. W. Provinces, on the 8th December last, Superintendent of the Family Domains of the Rajah of Benares

Assistant Surgeon Warrick Walter Wells, of the 74th Regiment N. I., was appointed in the Judicial Department with the Governor General on the 7th ultimo to perform the Civil Medical Duties of the Stations of Hoshungabad, vice Assistant Surgeon Comon proceeded with his Regiment to Banda.

Captain Frederick Alfred Close, of the 65th Regiment N. I., was appointed in the Foreign Department with the Governor General on the 8th ultimo, to the Command of the 2d Regiment of Cavalry, Scindiah's Contingent, vacant by the death of Captain Lumsdaine.

Captain George Parker, of the 74th Regiment N. I., 2nd in Command of the Bundelkund Police Battalion, was appointed in the Judicial Department, N. W. Provinces, on the 15th ultimo, to the temporary Command of the Umballa Police Battalion.

The following Appointments were made in the Foreign Department with the Governor General on the 13th ultimo, to take effect from the 3d idem:

Major Henry Montgomery Lawrence, of Artillery, to be Agent to the Governor General for the Foreign Relations of the N. W. Frontier and Affairs connected with the Punjaub.

Captain J. D. Cunningham, of the Engineers, to be Assistant to ditto.

Major Frederick Mackeson, C. B., of the 14th Regiment N. I., to be Superintendent of the Seikh States South of the Sutlege, and Commissioner for the Territory Sequestered from Lahore.

Captain Saunders Alexius Abbott, of the 51st Regiment N. I., (appointed 27th November) to be Superintendent of Kythul and Ludwa.

Captain Charles Mills, of Artillery, (appointed ditto) to be Superintendent of Umballa and its Dependencies.

Lieutenant Edward John Lake, of Engineers, to be Assistant to Superintendent and Commissioner.

Major Francis Wheler, of the 11th Regiment Light Cavalry, was appointed in the Foreign Department with the Governor General, on the 19th ultimo, to the charge of the Nipal Residency as a temporary arrangement.

Assistant Surgeon Henry Blyth Cromm lin, B. A, was appointed by the Hon'ble the Deputy Governor of Bengal on the 3rd instant, to assume temporary Medical charge of Darjeeling from the departure of Dr. Griffith until Dr. A. Campbell's return to the Station.

W. M. N. STURT, *Major*,
Offg. Secy. to the Govt. of India,
Mily. Deptt.

FORT WILLIAM, *14th February*, 1846.

No. 65 of 1846.—The Pay, Batta, and other Allowances for February 1846, of the Troops at the Presidency and at the other Stations of the Army, will be issued on or after Tuesday, the 10th proximo.

W. M. N. STURT, *Major*,
Offg. Secy. to the Govt. of India,
Military Department.

FORT WILLIAM, *17th February*, 1846.

No. 66 of 1846.—Brevet Captain Henry Shaw Stewart, of the 29th Regiment Native Infantry, Fort Adjutant of Chunar, is permitted to proceed to Europe on Furlough, on Medical Certificate.

W. M. N. STURT, *Major*,
Offg. Secy. to the Govt. of India,
Mily. Dept.

NOTICE.

MEAN TIME was this day shewn to the Shipping in the River from the Semaphore Tower in the Fort, Nine and Three Quarters of a Second (9¾s.) before Mean Noon.

GEORGE WARREN, *Lt.-Col.*,
Town Major.

Fort William, *14th February*, 1846.

GENERAL POST OFFICE NOTIFICATION.

OUTWARD OVERLAND MAIL,

Per P. and O. Co's Steamer "Bentinck," direct from Calcutta.

NOTICE is hereby given for general information, that the Mails for Suez, and the intermediate Ports, (Madras, Ceylon and Aden,) as well as for Hong Kong, Singapore and Penang, intended for transmission by the Peninsular and Oriental Company's Steam Vessel "Bentinck," will be closed at this Office, on Saturday, the 7th proximo, and that an After Packet will be despatched hence on Sunday, the 8th idem, precisely at 1 P. M., with the chance of overtaking that Vessel.

CHAS. CRICHTON,
Deputy Post Master Genl.

Fort William, Genl. Post Office,
The 9th February, 1846.

GENERAL POST OFFICE NOTIFICATION.

Outward Overland Express Mail via Bombay.

NOTICE is hereby given for general information, that an Express Packet, (consisting exclusively of Overland Letters, not exceeding the prescribed maximum weight of 400 Tolas in the aggregate,) intended for conveyance by the Steamer appointed to leave Bombay on the 1st proximo, will be closed at, and despatched from this Office, on Saturday, the 21st instant, and that no Letter above one Tola in weight, or any brought after 3 P. M. on that date, (whether the above mentioned weight be completed or not,) will be received for transmission by this opportunity.

No more than two Tolas weight of Letters can be posted, on such occasion, by any one Firm or Individual.

CHAS. CRICHTON,
Dy. Post Master Genl.

Fort William, Genl. Post Office,
The 14th February, 1846.

GENERAL POST OFFICE NOTIFICATION.

IMPORT EXPRESS POSTAGE FROM BOMBAY.

WITH reference to the Notification issued by this Office, under date the 15th ultimo—Notice is hereby given for general information, that by orders of the Government of India, the Bombay General Post Office Notification of the 3d idem, fixing extra rates of Postage on Overland Letters and Papers transmitted thence to Calcutta by Express Mail, has been cancelled, and that the ordinary rates only, will, as heretofore, continue to be charged on covers, forwarded by the usual Import Overland Express from that Presidency.

W. TAYLER,
Post Master General.

Calcutta, Genl. Post Office,
the 31st October, 1845.

IT is hereby notified that unless marked for particular Ships, all Letters received at the General Post Office between Monday the 9th February and Sunday the 15th February, both dates inclusive, were despatched by the undermentioned Vessels, which sailed from Calcutta on dates specified:

Letters received on dates from and to.	By what Ships despatched.	Bound to.	Remarks.
9th to 15th February,...	Tudor, ...	London, ...	Left town on the 16th instant.
9th ditto, ...	Steamer Enterprize, ...	Moulmein, ...	Ditto on the 10th ditto.
9th to 15th ditto, ...	Tenasserim, ...	Mauritius, ...	Will sail in a day or two.
9th to 15th ditto, ...	Grand Duquesne, ...	Bourbon, ...	Ditto ditto.

CHAS. CRICHTON, *Deputy Post Master General.*

Calcutta, General Post Office, 17th February, 1846.

NOTICE—All Letters, &c. received for transmission to Arracan per Steamer "Tenasserim" were forwarded by the Steamer "Enterprize," the destination of the former Vessel having been changed.

The undermentioned transfers have been effected, in consequence of the respective Packets having reached Kedgeree too late to overtake the Vessels for which they were severally intended.

Date of the receipt of the Letters at the General Post Office.	By what Vessel intended for transmission.	Destination.	By what Vessel transmitted.
11th January 1846, ...	Flora Macdonald, ...	Akyab, ...	Kitty.
26th ditto, ...	Eagle, ...	Singapore, ...	Hero.
27th ditto, ...	Trio, ...	Mauritius, ...	City of Palaces.
27th ditto, ...	Ripsima Anna Maria, ...	Penang, ...	Hero.
4th February 1846, ..	Gloriana, ...	London, ...	Elephanta.
4th ditto, ...	Ditto, ...	Cape of Good Hope, ...	Prince of Wales.
4th and 5th ditto, ...	Juliana, ...	Mauritius, ...	Augusta.
5th ditto, ...	Salacia, ...	St. Helena, ...	Tioga.
7th ditto, ...	Juliana, ...	Mauritius, ...	Sultan.
7th ditto, ...	Augusta, ...	Ditto, ...	Ditto.
7th ditto, ...	Steamer Tenasserim, ...	Moulmein, ...	Spiteful.
8th ditto, ...	Ditto, ...	Ditto, ...	Sultan.
8th ditto, ...	Steamer Spiteful, ...	Ditto, ...	Ditto.
9th ditto, ...	Steamer Tenasserim, ...	Ditto, ...	Steamer Proserpine.
10th ditto, ...	Flora Macdonald, ...	Rangoon, ...	Steamer Enterprize.

CHAS. CRICHTON,
Dy. Post Master Genl.

Calcutta, General Post Office, the 17th February, 1846.

GENERAL POST OFFICE NOTIFICATION.

AS the Apartments now occupied by the Post Master General at the General Post Office, will be required for the use of the Office, while the Building is undergoing repair, it is requested that any parties wishing to communicate personally with the Post Master General, will, until further notice, call at his private residence, No. 9, Camac Street.

W. TAYLER,
Post Master General.

Fort William, Genl. Post Office, The 16th January, 1846.

("PLUNDER OF CALCUTTA MAILS.")

GENERAL POST OFFICE NOTIFICATION.

NOTICE is hereby given, for general information, that the Calcutta Mails, of the 13th and 14th ultimo, were plundered during transit, between Umbala, and Ferozepore.

CHAS. CRICHTON,
Dy. Post Master Genl.

Fort William, General Post Office, The 10th January, 1846.

LIST OF UNCLAIMED LETTERS remaining in the General Post Office, which accumulated between the 1st of October and 31st of December, 1845.

C.

Congbeare, Mr W—Fort William, Calcutta,
Campbell, Mr—No 5, Bank Street, Calcutta.
Chalmers, Captn J H—4th Regt N I, Bombay.
Cavanaugh, James—Corporal, 3d Buffs, Calcutta.
Carter, John—80th Regt, Calcutta.
Cann, Mr Diom—Custom House, Mauritius.
Cowell, James and Edward and Co—Calcutta.
Caldecott, Esq J—Calcutta.
Cowday, Henry—Steamer Tenasserim, Calcutta.
Canty, Esq J—Coach Maker, Meerutt.
Calder, Esq C P—Calcutta, Mott's Lane.
Campbell, Dr J—Secy Cawnpore Bank, Calcutta.
Caitono, Mr P—Steamer Forbes, down the River.
Crible, Mrs—Durrumtollah, Calcutta.
Chyne, Esq Arthur—Calcutta.
Carvelho, Mr J—No 62, Heerah Cutta Lane, Calcutta.
Caldecott, the Relatives of Lieutt J Marriott, 7th Bengal Infantry.
Casey, Mrs—Calcutta.
Cumberland, Captn Wm—Merchant Service, Post Office, Calcutta.
Cawley, Mr John—Hobart Town.
Covesley, Captn S—H C Steamer Ganges, care of Captn Johnston, Calcutta.
Carter, Mr W—Rarpookah Indigo Factory, Serampore.
Calcutta Christianity Record, Editor of—Calcutta.
Carter, Esq Joshua—Civil Service, Bengal.
Chick, Mr H D—Executive Engineer Deptt, Hyderabad.
Campbell, Esq P—Allahabad.
Christie, Mr Thos—Sailor's Home, Calcutta.
Cannon, James—Barque Diana.
Collins, John—No 2283, of Her Majesty's 53d Regt.
Collards, Mr A—Ship Margaret, care of Owen, Allhusen and Co, Calcutta.
Clifton, Esq, C 9th Lancers—Calcutta.
Caldwell, Esq. James—Calcutta.
Clapton, Mrs (2 letters)—Care of His Excellency Sir Hugh Gough, Head Quarters.
Cotton, Lt G E (2 letters)—50th Regt N I, Cuttack.
Clotterel, Sir C and Co—Exchange, Calcutta.
Canell, Mr J—Store Sergt, Temperance Hall, Calcutta.
Corbett, Mr John Clayton—Calcutta.
Currie, Mrs—Ghumgar House, Calcutta.
Chambre, Esq James—H M Lt Dragoons.
Coles, Mr Henry—Apothy, to be left at the Post Office till called for at Dinapore.
Chandler, James—H M 3d Buffs.
Carleton, Ed—31st Regt Foot, B E, India.
Commander of the H C S Boat Bhaugaruttee—Allahabad.
Campbell, Esq A E—Mymensing.
Cadurnath Ghose and Co—Calcutta.
Chunder Baboo—Calcutta.
Calleecoomar Chatterjee—Cantonment Writer, H M 80th Regt, Agra.
Calli Chrishna Noudy—Bhorampore.
Collydoss Bose—Dinagepore.
Chuttoroze Sunkardoss—Panwell.
Caully Coomar Dey—Care of Baboo Tarrene Charuc Nog, Writer in the Collector's Office at Meerutt.
Chunder and Ghose, Messrs—Calcutta.
Coonjoolall Bydanath, Baboo—Calcutta.
Cosseenath Bose, Baboo—Calcutta.
Cowan, Mr William—Barque Agricola.
Commander of the Ship Bland.
Cook, Mr William—On board the Ship Brooksby.
Clark, Mr J W B—Ship Blundell.
Crow, Capt S—Ship Clara.
Claringbold, Alfred—Ship Cadette or Cidate.
Cable, Mr—Ship Duke of Cornwall.
Cronun, Jeremiah—On board the Barque Flowers of Megna.
Carwardine, B B—Ship Himalaya,
Cleland, Mr Mathew—Barque John Cree.
Charlton, Mr John William—Ship Lady Macnaghten.
Chaplin, Mrs Captn (2 letters)—Barque Psyche.
Collyns, Mr W B—Ship Sophia.
Carliars, Mr William—Ship Sophia.
Cruickshank, Mr James—Schooner Sportsman.
Crawford, Esq R D—Of the Stag, East India Ship.
Collins, Mr O W—The Barque Torey.
Cloete, Esq William J L (3 letters)—Ship Wellesley.
Caley, Mr N E—Ship Wellesley.
Caylo, Monsieur Gentil—Ship Tritton.
Crow, Mr G—Ship Clara.
Coles, Mr Chs—Care of Mr Vincent Regellies, No 32, Gooreeamahpoker, Calcutta.

D.

Doyalchand Salin, (2 letters)—Care of Baboo Dwarkanath Day, Lal Bag Sunnair, Moorshedabad.
Duke, Lt G F—23d Regt B N I, Jamaulpore.
Dacree, Ensign Frcdk—1st European Regt, Deesa.
D'Souza, Esq W C—Dacca.
DaCosta, Mr J—Bandel.
DaCosta, Mrs C—Care of Mr L DaCosta, Barrackpore.
David, Shabagthy—Dinapore.
Dumouchel, Monsieur—Calcutta.
Durie, Mrs—No 19½, Jorasollah Street, Calcutta.
Denton, Mrs Rose—At Gowharry, Kishnaghur.
Dwarkanath Day,—Moorshedabad.
Deverell, Esq John—Patoolee, via Burdwan.
DeSilva, Mr Anthony—Care of R B Fraser, Cawnpore.
Davies, Esq N H—31st N I, Fort William, Calcutta.
Donovan, Joseph—American Canteen, or Flag House, Calcutta.
Dalbey, Sergt—Dum-Dum.
Davidson, Mr J C—H C Steamer Megna, Allahabad.
Donahoe, Mrs James—Out Pensioner, Chinsurah.
DeSouza, Mr J L—Ditto, Serhampore.
D'Salmona, Senhor Francisca DeSilva—Bengal.
Dukes, Esq S H—Allahabad.
Doyle, Sergt Thos—Pensioner at Dum-Dum.
Douglass, Mr W (2 letters)—To be left till called for, Calcutta General Post Office.
Dickey, Esq Rt John—Bengal Native Infantry, Calcutta.
Dela, Slanas, Captn—Calcutta.
Duncan, Mr Robert—Care of Mr Peter Tonsen, Star Press.
Davies, Esq S H J—51st Regt B N I, Meerutt.
Doly, Mr John—St John College, Intally.
Dickerson, Mr—Care of Revd Mr Saunders, Baptist Minister, Sydney,
DeCruze, Mrs Rose—Jaun Bazar Thannah, Calcutta.
Davidson, Esq M F—Calcutta.
Dick, Esq A—Ramghur.
Dickenson, Mrs S—Care of Genl Ramsay, of the Comte Deptt, Calcutta.
DeSouza, Mrs S—Keea Fuckel Lane, Calcutta.
DeRozario, Pedro—Malbhandarry Str Ganges, Moulmein.
Durlin, Mr Francis (2 letters)—Shipwright Arms, Flag Street.
Devereau, J G—61st Regt, Calcutta.
Daniels, Mrs—Calcutta.
Dunn, Mr W—Calcutta.
Degumber Mitter, Baboo—Calcutta.
Damoodur, Christian—Jaunnoghur, care of Revd J Robinson.
Davis, John (2 letters)—On board of the Barque "Agricola."
Dysell, E F—Ship Candahar.
Domeiyad, Monsieur Ed—On board the Navire.
Desiles, Adolphi—A board da Courier de L'Inde.
Donut, Monsr V—Ditto ditto.
Denny, Captn—Ship Poictiers.
DeZalesar, Da Miguel Morguiree—Care of Mr M M DeSaloroo, No 12, Weston's Lane, Calcutta.
Danford, Mr—Chief Officer, Brig Mermaid.
DeSalazar, Miguel Mosquira—Barque Blandell.

(To be Continued.)

CHAS. CRICHTON,
Deputy Post Master General.

Calcutta, General Post Office,
The 11th February, 1846.

POST OFFICE NOTIFICATION.

P. and O. Steamers.

The Bi-monthly Overland Communication having now been regularly established between this Country and Europe, and the arrangements for the conveyance of the Mails, direct, between Calcutta and Suez, finally completed and brought into operation; Notice, accordingly, is hereby given, that the rates of Postage charged on Letters and Papers carried by the Government Steamers from and to Bombay, will likewise be levied, in future, on Letters and Newspapers conveyed by the Peninsular and Oriental Company's Vessels, from and to Calcutta, both by way of Southampton, and via Marseilles.

1. The rules relative to the former, having also been made applicable, in every respect, to the latter, are subjoined for the information and guidance of the Public, in general. The scale of British Steam Postage, is, as follows, viz.

On every letter not exceeding ½ an ounce in weight, ...8 As. or one Shilling.
On ditto above ½ oz. and not exceeding one ounce, ...1 R. or two ditto.
On ditto above 1 oz. and not exceeding two ounces, ...2 Rs. or four ditto.
On ditto above 2 oz. and not exceeding three ounces, ...3 Rs. or six ditto.

and so on, increasing One Rupee, or Two Shillings, for every additional ounce weight, or any fraction thereof.

2. British weights not being generally available in this country, the following coins of the Honble Company's currency, are recommended as the best substitutes:

In lieu of ½ an ounce..... One Rupee and One Copper Pie.
In lieu of one ounce..... Two Copper Half Anna Pieces (or Double Pice) and One Pie—the former Coins are procurable by paying the equivalent, at the Mint.

3. Every person confining his English correspondence to the weight of the two former Coins, will be certain of being within the weight prescribed for a single Steamer Letter, and every Letter not exceeding the aggregate weight of the three latter Coins, will, in like manner, be within the weight allowed for a double Steamer Letter.

4. Steam Postage on Letters for Foreign and Continental Europe, or any place to which Great Britain does not necessarily form a channel of communication, forwarded via "Marseilles," as well as letters for Egypt, Syria, Turkey, Greece, and the Mediterranean Islands, subject to Red Sea (Steam) Postage, *must*, as heretofore, be pre-paid in this country.

5. Steam Postage on Letters for the United States or British Colonies in America, or the West Indies (unless addressed to Agents in Great Britain,) *cannot* be pre-paid in this country, whether sent by way of "Marseilles," or via Southampton.

6. The same rule applies equally to Letters for the United Kingdom, comprising England, Scotland, Ireland, Wales, and all the British Islands, despatched through "Marseilles," and also to those for the Continent of Europe, transmitted by way of "Southampton."

7. Letters for any Foreign country, directed to an Agent in England, will be received and disposed of, as if addressed to the United Kingdom.

8. The optional pre-payment of Steamer Postage, applies only to Letters sent, by the "Southampton" Route, to places within the United Kingdom, and vice versa.

9. The Term "Paid (or Pre-paid," which is synonymous) being the distinctive mark (indicative of the wishes of Senders) and the only guide for the Post Office Receivers, all Letters for the United Kingdom via "Southampton," which may be so marked, will, accordingly, be charged with Steamer Postage, and such as are not so superscribed, will be sent "Bearing."

10. The Inland (Indian) Postage which is quite distinct from, and always levied in addition to, Steam Postage, *must* be paid in advance, by the Sender, at the Posting Office, on Letters forwarded from out Stations to Calcutta or Bombay, or from either one Presidency to the other, for transmission by the Steamers, and vice versa, that is, by the Addressee at the Receiving Office. The word paid, therefore, should not be put on any Letter, except on those on which Senders, having the option, intend to Pre-Pay Steam Postage also.

11. No Letter exceeding 12 tolas, (a fraction under 5 ounces) in weight can be transmitted per Letter Mail; but if forwarded by Government Baughy Post, or otherwise sent to Bombay or Calcutta, it may be despatched by the Steamer, from either Presidency.

12. It is particularly requested, that Letters and Papers from the Mofussul, intended for despatch by the Overland Mail, from Calcutta, may be accordingly superscribed, for the guidance of the person who originally receives such Letters at the Posting Office. The route (Southampton or Marseilles) by which they are intended to be forwarded, should always be clearly specified also. Any Letter not marked "Per Steam," or "Overland," will be sent by a Sailing Vessel. In order to avoid mistakes, the name of the country, which a Letter is destined to, (England for example,) should be the last word in the superscription. Letters posted in Calcutta for despatch via Bombay should be accordingly directed.

13. Although ½ ounce is the single weight for regulating Steamer Postage charge, the quarter tola continues to be the single weight for Inland Postage to Bombay, which Letter (from Calcutta to that Presidency,) amounts to Seven Annas.

14. An extra charge of One Rupee for every half tola weight, is made on Letters sent by the Overland Express from Calcutta to Bombay, and no Letter above one tola weight can be forwarded by such conveyance. Thus, for instance, a Pre-Paid Steam Letter of one tola weight, posted in Calcutta for transmission, via Bombay, would be charged with Postage, amounting to Rs. 3-6-0, viz.

Ordinary Inland Postage, ...	0	14	0
Express ditto, ...	2	0	0
Steam ditto, ...	0	8	0
Total Rs.	3	6	0

15. It is requested that no Firm or individual will send Letters exceeding Two Tolas Weight in the aggregate, and that each Letter be superscribed "Overland Express" when intended for such conveyance.

16. The Tola Weight above mentioned is equal to 180 Grains Troy, being the Standard Weight of the Company's Rupee.

17. Postage is levied according to the prescribed weight, without reference to the quality or quantity of the Paper.

18. No Steam Postage whatever is charged in India on Newspapers sent from this country, but Inland Postage to, and from, Bombay must be paid.

19. Receipts, if required, must be brought ready written, along with the Letters, &c. to the Post Office.

The foregoing explanation is given in detail, for the express purpose of preventing mistakes and consequent disappointment.

Any further change that may, hereafter, take place, will be duly notified.

L. J. H. GREY,
Post Master General.

FORT WILLIAM, GENL. POST OFFICE,
The 20th April, 1845.

GENERAL POST OFFICE NOTIFICATION.

Receipt of Letters, &c. at the General Post Office for delivery in Calcutta.

AS it appears that the Public are not generally aware that Letters and Parcels may be posted at the General Post Office for delivery in the City of Calcutta,—Notice is hereby given, that Letters, Papers or Parcels for delivery in Calcutta and the Suburbs, will be received at this Office on payment of Postage, between the hours of 10 A. M. and 2-30 P. M., and distributed the same day. Those brought after 2-30 P. M. will be delivered on the following day.

The following rate of Postage will be charged:

Letters not exceeding Quarter Tolas,	6 Pie.
Exceeding ¼ Tola, not exceeding one Tola, ...	1 Anna.
Account, Voucher, Law Papers, &c. not exceeding 3½ Tolas, ...	1 Anna.
Exceeding 3½ and not exceeding 6 Tolas, ...	2 „
Newspaper not exceeding 3½ Tolas,	1 „
Exceeding 3½ Tolas and not exceeding 6 Tolas, ...	2 „
Parcels not exceeding 50 Tolas, ...	3 „
Above 50 Tolas and not exceeding 100 Tolas, ...	6 „
Pamphlets, Books, &c. not exceeding 20 Tolas, ...	2 „
Above 20 Tolas and not exceeding 40 Tolas, ...	4 „

W. TAYLER,
Post Master General.

Calcutta, Genl. Post Office,
The 6th December, 1845.

GENERAL POST OFFICE NOTIFICATION.

Inward Overland Packet Signal.

WITH a view of meeting the wishes of the Community by expediting as far as possible, the delivery of Overland Letters, the following arrangements have been made, and are hereby notified for public information.

The moment the Overland Mail reaches this Office, a large black ball will be hoisted half-mast high, on the mast erected on the roof of the building.

When the Letters are stamped, sorted, registered and ready for delivery, the ball will be raised to the mast head.

Parties sending their own Peons with money for payment of the postage on "bearing covers," will of course receive them sooner than those who wait for their delivery by the Office Peons.

As the Mails usually arrive late in the afternoon the Office Peons can seldom go out for delivery before nightfall.

All those therefore, whether Agents or Individuals, who wish to receive their letters *during* the *night*, are requested to make some arrangement for their receipt and for the payment of postage charged, by *keeping in attendance* at their House or Office, when their Letters are *usually delivered* some person authorized and prepared to receive and pay for them without delay.

Parties experiencing any improper or unusual delay in the delivery of their Letters, are requested to communicate the particulars of the case without delay to the Post Master General.

W. TAYLER,
Post Master General.

Calcutta, Genl. Post Office,
The 17th December, 1845.

NOTA BENE.—In the event of the Inward Overland Mail at any time arriving at this Office late in the evening, a large Signal Lanthern, exhibiting a Coloured Light, will be hoisted instead of the Ball.

OVERLAND PRE-PAID LETTERS.

NOTICE.—With reference to the system of optional pre-payment of British Postage in India, upon Letters for places within the United Kingdom of Great Britain, which will come into operation on the 1st of the ensuing month of March, the following rates of Postage will be levied, namely,

Not exceeding ½ an ounce, 8 Annas,... (1 Shillings)
Above ½, and not exceeding 1 ounce,
1 Rupee, ... (2 Shillings)
Above 1, and not exceeding 2 ounces,
2 Rupees, ... (4 Shillings)
Above 2, and not exceeding 3 ounces,
3 Rupees, ... (6 Shillings)
And so on, increasing 1 Rupee,..... (2 Shillings)
for every additional ounce, or fraction of the ounce.

As 5 ounces is the nearest integral of English weight to 12 Tolas, the maximum weight allowed for transmission by Dawk, it is indispensable that letters be not allowed to exceed that weight, to prevent the inconvenience of their being refused at the Post Office.

The option of pre-paying the British Postage is exclusively, limited to Letters transmitted in the Mails sent via Southampton, and such letters must bear the following superscription for the guidance of the Post Office Receivers, viz.

"BRITISH POSTAGE PRE-PAID,
"*Via Southampton.*"

Letters not for places, within the United Kingdom of Great Britain, or which may not require to pass through the English Post Office, to their ulterior destinations, will, as heretofore, be subject to Foreign Steamer, or Red Sea Postage, precisely at the same rates as those fixed for the levy of British pre-paid Postage.

British and Foreign Steamer, or Red Sea Postages, are exclusive of the India ordinary Inland Postage.

It is strongly recommended, both for the convenience of the individuals bringing the letters, and of the Receivers at the Post Office, that Letters intended to be pre-paid should be accompanied by separate receipts, or be entered separately from other descriptions of letters in the Sender's Dawk Receipt Books.

N. B.—These Rules, until further orders, are to apply only, to letters forwarded via Bombay, not to letters transmitted hence by the Steamers Bentinck and Hindostan.

WM. MOORE,
Deputy Post Master.

General Post Office,
The 8th February, 1844.

NOTICE.

THE General Treasury will be closed on Tuesday the 24th and Wednesday the 25th instant, on account of the Hindoo Holidays, Seebo Rattree.

G. UDNY,
Sub-Treasurer.

General Treasury,
The 13th February, 1846.

NOTIFICATION.

AN examination will be held early in April 1846, in the College of Fort William, for the purpose of filling up existing vacancies in the Secondary or Military Class of the Medical College. All candidates will be expected to possess an adequate knowledge of the Hindoostanee Language, to enable them to read and write it in the Persian or Devanagri character.

All Interpreters of Regiments and Battalions, will be requested through the Military Department, not to grant certificates of qualification to any candidate under the age of fifteen and above that of twenty years: and likewise to reject all who may not pass the prescribed ordeal with a sufficient degree of fluency and facility. Much disappointment, expense and inconvenience have already been experienced by lads from distant Stations being furnished with certificates, who were found on examination quite unqualified for admission, and it is with a view to prevent the recurrence of this that the above measure has been adopted.

Candidates for admission will be required to present themselves before the Secretary to the Medical College, at least three days prior to the day of examination in order that a proper descriptive roll may be prepared, for transmission to the Examiners of the College of Fort William.

All Students in the Military Class are amenable to the Articles of War and regularly enlisted as Soldiers.

No Candidate will be admitted to the School who is physically unfit for the duties of a Soldier.

By order of the Hon'ble the President and Council of Education,

FRED. J. MOUAT, M. D.,
Secretary.

Council of Education,
The 1st January, 1846.

No. 200.

NOTICE.

Abkarree. IT having been discovered, that Rum brought down from Distilleries to Calcutta for Exportation, at a certain strength as ascertained by average gauge of 10 per Cent. at this Office, has been afterwards passed as Ship's Stores at a lower proof, the discrepancy appearing to be occasioned by adulteration of the Spirit after its removal from this Office; it has been resolved that, instead of gauging 10 casks out of 100 as is now done in this Office; the whole despatch will in future be gauged and a copy of the Board's Gauger's Report of the quantity and per centage over proof of the Rum arriving here under Bond, will be forwarded to the Custom as a Check.

2. Parties interested in the Rum trade are accordingly hereby warned, that the Gauger at the Custom House will be instructed to allow no Rum, of which the strength does not correspond with that stated in the Board's Gauger's Report, to be exported without the Collector's special authority.

By order of the Board of Customs, Salt and Opium, the 28th January, 1846,

H. TORRENS,
Secretary.

NOTIFICATION.

FORT WILLIAM, OPIUM DEPARTMENT,

THE 30TH JANUARY, 1846.

NOTICE is hereby given, that on Monday, the 23d day of February, 1846, at the hour of Eleven o'Clock in the forenoon, will be put up to Sale at the Exchange Rooms at Calcutta, and sold by Public Auction, for Exportation by Sea, the undermentioned quantity of Opium, the Provision of 1844-45, subject to the following Conditions; viz.

Produce of Behar Agency, ...	Chests	2,200
Ditto of Benares ditto, ...	,,	800
Total Chests		3,000

CONDITIONS OF SALE.

1st.—The Opium will be sold for Exportation by Sea only, and no Certificate will be granted except to cover such Export.

2d.—The Opium to be offered for Sale at an Upset Price of Rupees 400 per Chest, and to be all sold to the highest bidder above that price.

3d.—If at the above Sale the entire quantity of 3,000 Chests shall not be sold, it shall subsequently be competent for the Board of Customs, Salt and Opium, to dispose of the lots which remain on hand at future Sales.

4th.—Each Lot to contain Five Chests.

5th.—A deposit in a Promissory Note for 1,000 Rupees per Lot or 200 Rupees per Chest, shall be made by the Purchaser in the Sale Room, and before the Lot is Registered in the Sale Book, and all such Promissory Notes shall be redeemed on the part of Purchasers at this Office by Sub-Treasurer's Receipts, or by substitution of other Public Securities of the Bengal Government, on or before 4 o'Clock of the afternoon of Friday, the 27th February 1846, or, on the other hand, failing such redemption by the time aforesaid, then the Lot or Lots for which no Sub-Treasurer's Receipts, or Deposit of other Public Securities as aforesaid shall have been delivered in, shall be re-sold at such time or times, and under such Conditions of Re-sale as the Board of Customs, Salt and Opium, shall see fit, and all losses and expences whatsoever attending such Re-sale, shall be borne and paid by the Defaulters, whilst any profit accruing from such Re-sale shall be forfeited to Government.

6th.—The Promissory Notes taken on the day of Sale, under the last mentioned Condition, if remaining unredeemed on the said 27th February 1846, will be placed in the hands of the Attorney to the Hon'ble Company for realization in such manner as to him shall seem fit.

7th —No Tender of Money, Sub-Treasurer's Receipts or Public Securities, on account of Opium, upon which the prescribed deposit may not have been made before 4 o'Clock of the 27th February will be afterwards accepted.

8th —The Opium now advertised for Sale shall be paid for within one Calendar month from the day of Sale, that is to say, no Treasury Receipt will be accepted in payment after 4 P.M of Monday, the 23d March 1846, and in case any Lots of such Opium shall not be so paid for and adjusted, then the Cash Deposit of 1,000 Rupees per Lot or 200 Rupees per Chest, or any Public Securities that may have been deposited on account of such Lots or Chests shall be forfeited, and the Opium be disposed of on account of Government at such time and in such manner as the Board of Customs, Salt and Opium, shall think fit.

9th —Purchasers taking out Certificates or Orders for the delivery of Opium, after making full payment as above prescribed, shall have the option of naming the number of Lots of their purchase, which they may desire to be included in each Certificate or Order, and it is to be clearly understood, that the Certificates or Orders so taken out shall be considered final, and not afterwards changeable for other Certificates or Orders authorizing the delivery of single Lots, or of a different number of Lots or Chests, whether more or less than the number of Lots or Chests originally required to be included in each Certificate or Order.

10th.—No Sub-Treasurer's Receipts, or Deposit of Public Securities, under the fifth of the present Conditions, will be received in this Office, except from the party recorded as the purchaser in the Sale Book, or his authorized Agent. The Receipt for such Deposit will be granted only in the name of such Purchaser, and the Public Securities deposited will be returned when the clearance has been made by the said Purchaser or his order.

11th —The Officer Superintending the Sale on the part of the Board of Customs, Salt and Opium, is empowered to reject at his discretion the bid of any individual, unless such individual shall, on demand, tender at the time, a Deposit either in Bank of Bengal Notes, Sub-Treasurer's Receipts, or other Government Securities, equal to One Thousand Rupees per Lot, (or Two Hundred Rupees per Chest,) on each Lot so bid for.

12th —The Purchaser of any Lot shall have the option of naming and purchasing in immediate succession any number of Lots of the same Agency Opium to the extent of Fifty Lots, and for the Lots so purchased the Purchaser shall Deposit 1,000 Rupees per Lot, and pay the same price per Chest as that for which he purchased his first Lot, provided always that there remain a sufficient number of Lots of that Opium to complete the said Fifty, but not otherwise.

13th.—In the event of any dispute or difference touching or concerning any matter or question arising out of the Sale of the Opium included in this Notification, or adjustment of the account thereof, the same shall and may be tried and decided in the Supreme Court of Judicature at Fort William in Bengal, and all and every Plea and Pleas to the jurisdiction of the said Supreme Court shall be waived.

14th.—The following Papers, together with samples of the Opium for Sale, will be exhibited for inspection on the day of Sale, or may be seen previously to that date, by application at the Office of the Secretary to the Board of Customs, Salt and Opium.

No. 1.—Certificate of the Opium now advertised for Sale.
No. 2.—Report of the Examination of such Opium.

15th.—The Public are hereby informed, that in providing the investment of the Behar and Benares Opium for the year 1844-45, the same precautions have been taken as those which have been observed during past years, to have the Drug procured and sent down in a pure state, to have only the prescribed quantity of leaves used in forming the cakes, and to have the due proportion of Opium put into each cake. An account of the weight of the Drug when packed at Behar and Benares, and a Statement of the average weight of Six Chests from each dispatch at Calcutta, may be seen on application at the Office of the Secretary to the Board of Customs, Salt and Opium.

16th.—Four Chests of Behar and Benares Opium, which have been reserved from the provision of the two preceding years, will be also shewn to the Purchasers on the day of Sale, to enable them to judge of the state of preservation in which the Drug has kept.

17th.—The Public are hereby informed, that *in addition to the quantity abovementioned*, the following quantities more or less of Behar and Benares Opium will be brought to Sale this year on or about the dates specified below :—

	Behar about Chests.	Benares about Chests.	Total about Chests.
On or about April 7th, ...	3 200	1,300	4,500
On or about May 17th.	2 200	800	3,000
On or about June 30th, ...	3,503	1,561	5,064
	8,903	3,661	12,564

18th.—Application having been made by the French Authorities for the 300 Chests of Opium deliverable to them, under the 6th Article of the Convention between Great Britain and France, dated 7th March 1815, in the proportions stated in the margin, it is hereby notified that in the event of the whole, or any portion of the Opium thus claimed by the French Government, not being cleared out within the limited period allowed for clearance, viz, one month from the date of the sale, such quantity of Opium (or any part thereof) as may remain uncleared, will be sold at the sale next ensuing the date of payment, or disposed of at a sale to be held expressly for that purpose.

January Sale,.....		95
February	,, ...	40
April	,, ...	85
May	,, ...	10
June	,, ...	70
Chests,...		300

By Order of the Board of Customs, Salt and Opium,

H. TORRENS, *Secretary.*

No. 509.

SOUTHERN CHANNEL LEADING INTO PENANG HARBOUR.

NOTICE is hereby given, that this Channel has been buoyed off during the past year, by Captain Congalton, of the H. Co.'s Steamer "*Diana*," and may now be used with ease and safety if the following sailing directions by that Officer are attended to.

By order of the Officiating Superintendent of Marine,

JAS. SUTHERLAND,
Secretary.

Fort William,
The 31st January, 1846.

Vessels approaching the Island from the Southward intending to enter the Harbour of Penang, should be guided by the following directions:

1st. There are two lines of Beacons, those on the East side, five in number, painted white, in the form of a cross, and those on the West side, three in number, painted red, in the form of a triangle.

2d. The first or Southernmost white cross Beacon is visible from 3 to 4 miles bearing E. ¼ N. from the South end of Saddle Island and S. S. E. from the middle of Pulo Rymo, distance one mile.

3d. Vessels will be safe in working if they do not stand to the Eastward of the white cross Beacons.

4th. The Southern red triangle Beacon is off the North end of Pulo Jerajah, and after having passed it, care must be taken to keep more on the East side of the Channel to avoid a small patch with 2¼ fathoms low water bearing nearly N. N. E. about ¼ of a mile.

5th. With this exception between the first and second red triangle Beacons, all vessels can safely work in if they never go to the Eastward of the white cross Beacons or to the West of the red triangle Beacons; each Beacon is placed on projecting spits of sand or mud in two fathoms low water spring tides.

(Sd) S. CONGALTON,
Commander.

H. C. S. Diana,
Singapore, 28th Novr. 1845.

(True Copy,)
(Sd) T. CHURCH.
Resident Councillor at Singapore.

(True Copy,)
JAS. SUTHERLAND.
Secretary.

Fort William,
Marine Supdt's Office,
The 31st January, 1846.

No. 445.

CARGADOS GARAJOS.

NOTICE TO MARINERS.

NOTICE is hereby given, that these Shoals are laid down in the Chart of Captain P. Heywood, R. N., first published in 1809, and since engraved with additions to 1830, considerably more than 20 miles to the Eastward of their true position as assigned to them by the Survey of H. M. S. "Leven," in 1825; Horsburgh's Chart, also first published in 1814, and since engraved with additions to 1833; in his Directory in Norries' Epitome latest edition, and verified by Captain Wall, of the H. C. Steamer "Tenasserim," on her recent examination.

2d. As Captain Heywood's Chart is usually bound up in the same volume with that of Horsburgh above referred to, and is on a much larger scale than the latter, it is very likely to be used by Commanders of Vessels, trading between this Port and the Mauritius, in the tracks of which the Cargados Garajos Shoals are, and to whom therefore this notice may be useful. Horsburgh's Chart in which they are correctly laid down, though on a very small scale, is probably the only one generally used by Ships, trading between England and India, which do not pass near the Shoals.

3d. It is not improbable that to the error in the Chart above alluded to, the loss of the "*Letitia*" may be attributed.

By order of the Officiating Superintendent of Marine,

JAS. SUTHERLAND,
Secretary.

Fort William,
the 29th January, 1846.

STEAM NOTICE.

DACCA.

THE Goomtee Cargo Boat, in tow of the "Jumna" Steamer, will be despatched to Dacca viâ Koolna and Burisaul, on the 21st instant, where she will probably arrive on the 27th, and, leaving again on the 2d of March, return to Calcutta probably on the 8th—after which it is intended the Boats should be despatched on the 2d of April, 27th April, 22d May, 16th of June, 11th of July, 5th August, 29th August, 24th of September, 19th October, 14th November and 26th of December 1846.

For Freight or Passage, application must be made at the Government Steam Boat Office.

By order of the Officiating Superintendent of Marine,

JAMES H. JOHNSTON,
Contr. of Govt. S. Vessels.

Steam Department,
The 14th February, 1846.

Court for the Relief of Insolvent Debtors at Calcutta.

In the matter of John Montieth, carrying on business in Calcutta, as a Boot, Shoe and Harness Maker, under the name, style and firm of J. Montieth and Company, an Insolvent.

Under Order of Court Assignment of the Estate and Effects of the said Insolvent has been made to Robert O'Dowda, Esquire.

Office of Examiner, 16th February, 1846.

Mr. Hedger, Atty.

WANTED,

A Treasurer in the Office of the Collectorate of Nuddea, unexceptionable Security to the amount of Company's Rupees 35,000 will be required, monthly Salary 40 Rs.

D. J. MONEY,
Collector.

Zillah Nuddea, Collector's Office,
the 27th January, 1846.

NOTICE is hereby given under Section VI. Act I. of 1845, that the undermentioned Estates in Zillah East Burdwan, will be put up to public and unreserved Sale at the Collector's Office of that District, on Thursday the 26th February 1846, for Arrears of Revenue and other demands which by the Regulation and Acts in force are directed to be realized in the same manner as Arrears of Revenue due on the 31st August 1845.

Number of Class.	Class of Mehals.	Number of the Mehals on the District Rent Roll or Register.	Name of Mehals.	Recorded Proprietors.	Sudder Jumma.	Balance due.	Remarks.
VI.	Estates to be sold on account of demand realizable in the same manner as Arrears of Revenue.	"	An alleged Lakraje Tank "Bamna," (3 Bs.) purchased by public auction situated on the West of Maragram in Thannah and Choukee Cutwah, Ph. Dheyah and South of the Road, 12 B. 8 C. of cultivated Lands, comprizing the South of East and West Banks of the above named Tank, ... 8 Bs. of cultivated Lands, situated on the South field of Radhamohunpore, in Ph. Dheyah and South of the Dwelling-house of Amatun Mullick, in the field of Shoorah Candee, ... 4 Bs. of ditto, situated on the West field of the said village and South of the Land of Dossee Mullick, East of the Land of Sooluchun Bhuttacharjee, and North of the Land of Buktar Sekh, ... 4 Bs. of ditto, situated on the North of the Chota Tank and West of Bena Tank, viz. 2 Bs. Salee, 2 Bs. Soona Lands, ... 5 As. 6 G. 2 C. 2 Kt. share of a Mangoe Garden, containing 22 Mangoe Trees, situated on the North of Radhamohunpore, ... 5 As. 6 G. 2 C. 2 Kt. share of a Tank, (1 Bh.,) situated on the South of the Dwelling-house of Rewaz Sekh, in the said village, 5 As. 6 G. 2 C. 2 Kt. share of 16 Bs. of Land, Garden and Tank, of Radhamohunjee Tacoor, possessed by Rashmonee Debba, its Jumma is 16 Sa. Rs. and profit 32 Rs., ...	Rameonoy Uddeecarry, Surety,	"	552 0 0	The sale of these properties is ordered to be conducted by the Magistrate of this District, for the realization of Government Revenue of Ferry Ghaut in default of Revd. Carey. These Estates were sold in the 1st sale of 22d December 1845, but the purchase not having paid the sale price within the prescribed period of 30 days will be resold.
			Putnee Talook Lot Tajpore, Ph. Nulhee, in Thannah Gangooree Choukee Silamabad, Sudder Jumma 350, ...	Untram Roy, Surety, ...	350 0 0	625 0 0	Ditto in default of Tylokenoth Chatterjee.

Burdwan Collectorate, the 30th January, 1846.

A. PIGOU, *Exg. the powers of Dy. Collector, in charge.*

SUPPLY OF TANNED LEATHER, ARMY ACCOUTREMENTS, &c., FOR THE BOMBAY PRESIDENCY FOR A PERIOD OF 5 OR 7 YEARS.

NOTICE

IS hereby given, that Sealed Tenders will be received at this Office until 2 P. M., on 1st May 1846, for a Contract for supplying Tanned Leather, Army Accoutrements, &c., to the Grand Arsenal at Bombay, for the use of the several Corps of Her Majesty's and the East India Company's Service, for the term of 5 or 7 years, commencing 12 months from the date of the acceptance of the Tender.

Persons desirous of Tendering for the above Contract, may on application in person or by letter to this Office from 10 A. M. until 5 P. M., obtain daily (Sundays excepted), a list of the several articles and such other information relating thereto as may be required. The Musters may be inspected at the Grand Arsenal Bombay.

The Tenders should specify both in words and figures the prices of each article of equipment in the list above adverted to, at which the Tenderers would undertake the Contract, subject to the following Conditions, viz.

1st. All the articles are to be of the best quality, and equal to the Musters lodged in the Grand Arsenal, and shall also be subject to the approval of any Committee that may be appointed by Government to examine the same.

2d. The Contractor will be required to keep up the established* proportion of Army Accoutrements and to comply with all demands for the articles included in the list abovementioned, and in such number and at such time and place as may be ordered by the Military Board, or indicated in the supply notes, and in failure thereof the supplies or such other articles as may be required in lieu will be obtained at his risk and loss, and in all such cases an advance of Rupees (30) Thiry per cent. or a fine of Rupees (500) Five Hundred, at the option of Government, will be levied as liquidated damages for each and every such breach of Contract as often as the same may occur.

* The established proportion of the principal articles may be estimated at present as follows:—
60 Setts of Horse Artillery Harness, complete, for a team of 6 Horses.
125 Saddles, Horse Artillery.
500 Ditto Hussar.
30000 Musket Pouches.
5000 Fuzil ditto
300 Setts of Rifle Accoutrements, complete.
300 Sabretaches
30000 Scabbards, Bayonet
6000 Ditto Fuzil.
800 Ditto Swords, Drummer.
200 Ditto, Serjeants or Havildar.
1000 Ditto Swords, Foot Artillery.

3d. The supplies so required are to be delivered at the Grand Arsenal at Bombay excepting the articles Knapsacks, which latter are to be delivered to Corps at their respective Head Quarter Stations, wherever located, within the period of 4 months from the receipt of each periodical half yearly or other demand for the same, free from any charge for carriage.

4th. The Contractor will be required to receive from the Arsenal at Bombay such Iron work fittings for Harness or Saddlery, and also such Saddle Trees as may be disposable, paying at the rate of 30 Rupees per every cwt. of the former, and (5) Five Rupees per each of the latter article.

5th. The Contractor shall be at liberty to Tender from time to time for receipt into the Grand Arsenal all such Stores as are shewn in the list to such extent as may be required, to complete the stock established by Government to be kept up at the Grand Arsenal.

6th. Every person submitting a Tender will be required to lodge with it the sum of Rupees (2000) Two Thousand, which sum will be forfeited in the event of delay, evasion or refusal to execute the necessary Deed of Contract; should his offer be accepted, he must be prepared to add thereto a further sum of Rupees (18000) Eighteen Thousand in Cash or Government Paper, which also will be held as Security for the due performance of the engagement.

7th. The Tenders will be opened at the time mentioned in the notice, and in presence of the parties concerned, or of such as may be in attendance, but none can be recorded that are not accompanied by the requisite deposit.

8th. The Annual Outlay on account of this Contract is estimated at Rupees 50590 Fifty Thousand Five Hundred and Ninety, or thereabouts.

9th. No reason will be assigned for the rejection of any Tender.

10th. It is to be understood by all parties Tendering for this Contract that the Accoutrements and all other articles to be supplied under it are to be manufactured at Bombay.

(Signed) J. H. DUNSTERVILLE, *Coll*,
Commissary General.

Bombay,
Comy. General's Office.

NOTE.—With referrence to the above, a Schedule of the Articles may be seen on application to the undersigned, who will also be prepared to receive Tenders for transmission to Bombay up to the 15th April 1846.

JAMES RAMSAY,
Asst. Comy. Genl.

Fort William, Commissariat Office,
5th January, 1846.

COMMISSARIAT NOTICE.

SEALED Tenders will be received at the Executive Commissariat Office at Dinapore, up to noon of Wednesday, the 11th March 1846, for the supply of the following Articles for the Troops and Hospitals of the Division, for one year, from 1st June next, viz.

Coffee.
Beer, in quarts.
Ditto, in pints.
Madeira Wine.
Brandy.
Sago.
Arrowroot.
Europe Barley.
Lime Juice.
Vinegar.
Flannel, Europe.

2d. The Articles are to be delivered in such quantities as may be required monthly at the Commissariat Godowns at Dinapore, to be of good and merchantable quality, and liable to Survey by a Committee of Officers, whose decision thereon shall be final. In case the Coffee being rejected, a fine of 100 Rupees, and in case of any

of the other Articles being rejected, a fine of 50 Rupees each, shall be levied upon the Contractor whose contract may also be declared null and void, at the option of the Commissariat Officer should he fail, within such reasonable time as the latter may appoint, to furnish good and unobjectionable Articles in the room of those rejected, and in this latter case the whole amount of the Contractor's Security deposit will be forfeited to Government.

3d. All Contingent Charges, including Packing Cases and Carriage to the Godown, to be defrayed by the Cantractor, no advance to be given, but payment to be made on the presentation of correct Bills Monthly.

4th. Security in Cash or Government Paper equal to 25 per Cent. on the probable expenditure for the year, (but not exceeding Rs. 10,000,) will be required for the due performance of the Contract.

5th. Tenders to be superscribed "Tender for Wines, &c." to be accompanied by a Cash deposit of Rs. 200, and by a printed or written copy of this Advertizement, with an acknowledgment from the Tendering party that the said deposit shall be forfeited to Government in the event of his not being prepared to enter on his contract with the above conditions should his Tender be accepted by the Military Board, and no Tender will be taken into consideration unless accompanied by such deposit and acknowledgment.

6th. Tenders will be opened by the Commissariat Officer at the time and place aforesaid in the presence of such Tendering parties or their Agents as may choose to attend, and on the receipt of the decision of the Military Board with whom acceptance or rejection rests, the same will be communicated without delay to the parties concerned. The deposits adverted to in Clause No. 5, will then be returned to parties whose Tenders are not accepted.

FRED. LLOYD,
D. A. C. Genl.

Comt. Office, Dinapore,
5th February, 1846.

NOTIFICATION OF THE SUDDER BOARD OF REVENUE, N. W. PROVINCES.

REVENUE. NOTICE is hereby given, that the existing lease of the Pokree and Dhanpoor Mines in Gurhwal, will expire on April 30th, 1846. Capitalists, who may wish to engage in working them, must apply to the Commissioner of Kumaon at Almorah, or to the Sudder Board of Revenue at Agra, on or before April 1st next.

By order of the Sudder Board of Revenue, N. W. Provinces,

G. C. BARNES,
Offg. Secretary.

Agra, the 16th January, 1846.

SHERIFF'S OFFICE,

4TH FEBRUARY, 1846.

NOTICE is hereby given, that a Sessions of Oyer and Terminer and Gaol Delivery, and also an Admiralty Sessions, will be holden by the Supreme Court of Judicature at Fort William in Bengal, for the Town of Calcutta and Factory of Fort William, and the places subordinate thereto, at the Court House, in the said Town of Calcutta, on Monday, the Second day of March next, at 12 o'Clock at Noon.

J. P. McKILLIGIN, *Sheriff.*

The Court will open on the First day of the Sessions at 12 o'Clock at noon, and upon each succeeding day precisely at 11 o'Clock in the forenoon, of which all persons are required to take notice.

J. P. McKILLIGIN, *Sheriff.*

সরিফ আফিষ ৪ ফিবরেল ১৮৪৬ সাল।

সমাচার দেওয়া যাইতেছে যে আগামি ২ মার্চ সোমবার দুই প্রহরের সময় শহর কলিকাতার কোর্ট উলিয়েমের এবং তাহার অন্তঃপাতি যে সকল স্থান তন্নিমিত্তে বঙ্গদেশের কোর্ট উলিয়েমের সুপ্রেম কোর্ট আপন আদালত ঘরে ওএরটরমিনের এবং এডমিরেল্টী অর্থাৎ মহাসমুদ্র সম্পর্কীয় মকদ্দমা নিষ্পাত্য জন্য এক শেশীয়ান অর্থাৎ মিছিল করিবেন।

J. P. McKILLIGIN, *Sheriff.*

এই শেশীয়ান যতকাল পর্য্যন্ত বসিবেক তাহার প্রথম দিবস দুই প্রহরের সময় তাহার পর প্রতি দিবস এগারো ঘণ্টার সময় বসিবেক এবিষয় সকলে স্মরণ রাখুন।

J. P. McKILLIGIN, *Sheriff.*

NOTICE

IS hereby given, that at a General and Quarter Sessions of the Peace, holden at the Office of Her Majesty's Justices of the Peace, for the Town of Calcutta, on Tuesday, the Tenth day of February, instant, It was ordered, that the Assessment of the Quarter February, March and April 1846 be taken to be the Assessment of the Quarter May, June and July 1846 next ensuing, and that notice should be given by the Assessors to the Owners or Occupiers of Premises the Assessment whereof is proposed to be altered, requiring persons having objections to make to the said Assessment for February, March and April 1846, or to alterations which the Assessors may propose to make, to address a Petition to the Justices in Sessions, and file it with their Clerk between the hours of Eleven and Four o'Clock, on or before Saturday, the Twenty-eighth day of February, instant, after which no objection will be received, and the Sessions stand adjourned to Friday, the Twentieth day of February, instant, to be then holden at the hour of Two o'Clock in the Afternoon, at the Office of the Justices, and will be continued by adjournment from time to time until such objections and other business shall be disposed of, and that the Assessment made and allowed in these Sessions will take effect from the First day of May, One Thousand Eight Hundred and Forty-six.

W. L. HARWOOD,
Offg. Clerk to the Justices.

Calcutta, Police Office,
10th February, 1846.

Dr. CASH ACCOUNT OF RECEIPTS AND DISBURSEMENTS OF THE MUNICIPAL FUND DURING THE QUARTER NOVEMBER AND DECEMBER 1845 AND JANUARY 1846. *Cr.*

To amount of House Assessment Collections from the whole Town for the Quarter August, September and October 1845,...	10108	2	10				By Disbursements on the following Accounts :					
To amount of ditto on account of anterior Balances, ...	38612	11	11				Lighting the Roads and Streets of the Town for preceding Quarter,	1271	5	0		
							Ditto ditto for current ditto, ...	2497	3	6		
				48720	14	9					3768	8	6
							Watering ditto for preceding ditto, ...	1563	3	11		
							Ditto ditto for current ditto	1058	4	6		
											2621	8	5
							Cleansing the Roads and Drains of the Town for preceding ditto....	5765	6	3		
							Ditto ditto for current ditto, ...	11873	3	6		
											17638	9	9
							Repairing the Roads and Streets of the Town for preceding ditto....	11862	11	3		
To Balance, ...				672	0	8	Ditto ditto for current ditto, ...	3309	4	8		
											15171	15	11
							Repairing the Drains of the Town for preceding ditto, ...	1027	2	5		
							Ditto ditto for current ditto, ...	1064	2	10		
											2091	5	3
							Office Charges for preceding ditto, ...	243	7	0		
							Ditto for current ditto, ...	480	1	4		
											723	8	4
							Assessing and Collecting House Assessment for preceding ditto, ...	2243	8	3		
							Ditto ditto for current ditto, ...	5133	15	0		
											7377	7	3
Total Company's Rupees.....				49392	15	5	Total Company's Rupees.....				49392	15	5

Memorandum shewing the State of the Fund at close of the Quarter.

Balance in hand at commencement,.....	2189	0	3			
Receipts, ...	48720	14	9			
				50909	15	0
Disbursements, ...	.....	...	...	49392	15	5
Balance at close, ... Rs.				1516	15	7

Memo.

Expenses incurred for preceding Quarter and paid in this, ...	23976	12	1
Ditto for current ditto, ...	25416	3	4
Rs.	49392	15	5

PROPORTION OF EACH DIVISION.

DIVISIONS.	*RECEIPTS.* House Assessment.	*DISBURSEMENTS.* Lighting.	Watering.	Cleansing.	Repairing Roads.	Repairing Drains.	Office Charges.	Charges for Collections and Assessment.	Total.	*BALANCE.* In favor of Divisions	Against Divisions.	Total against the Town.
1st or Upper North Division, ...	13152 0 5	563 1 2	483 7 2	4391 4 10	4454 6 4	554 13 1	180 14 1	1844 5 9	12472 4 5	679 12 0	0 0 0	
2d or Lower North Division, ...	13854 2 6	1106 13 2	827 7 2	4350 9 11	5289 8 9	667 1 6	180 14 1	1844 5 9	14266 12 4	0 0 0	1412 9 10	
3d or Upper South Division, ...	14202 0 4	1125 3 7	827 2 8	4897 14 4	2584 2 6	488 1 8	180 14 1	1844 5 11	11947 12 9	2254 3 7	0 0 0	
4th or Lower South Division, ...	8512 11 6	973 6 7	483 7 5	3998 12 8	2843 14 4	981 5 0	180 14 1	1844 5 10	10706 1 11	0 0 0	2193 6 5	
Total,...	48720 14 9	3768 8 6	2621 8 5	17638 9 9	15171 15 11	2091 5 3	723 8 4	7377 7 3	49392 15 5	2933 15 7	3606 0 3	672 0 8

Calcutta, Police Office, 10th February, 1846.

W. L. HARWOOD, *Offg. Clerk and Accountant to the Justices.*

No. 117.

BANK OF BENGAL RATES.

DISCOUNT.

Private Bills and Notes at or within 3 months, ...	9	per Cent.
Government Acceptances ditto,.....	5	„ „

INTEREST CHARGED.

On Loans and Accounts of Credit not exceeding 3 months on deposit of Company's Paper,.....	8	„ „
On deposit of Opium and Salt,.....	8	„ „
On deposit of Metals and Indigo,...	8	„ „
On deposit of other Goods, ...	10	„ „

It is requested that the parties tendering Bills for Discount, will send them into the Bank before One o'Clock of the day previous to that on which the Discount is required.

J. B. PLUMB,

Dy. Secy. to the Bank.

BANK OF BENGAL,
6th February, 1846.

INDIA GENERAL STEAM NAVIGATION COMPANY.

IN pursuance of the Resolution passed at the last General Meeting, the Shareholders are requested to remit to the undersigned the *fourth* Instalment on their Shares, at the rate of One Hundred Rupees a Share.

By order of the Directors,

A. G. MACKENZIE,
Mang. Dr. & Secy. I. G. S. N. C.

Calcutta, 23*d January*, 1846.

BENGAL COAL COMPANY.

A Special Meeting of the Proprietors of the Bengal Coal Company will be held at the Office of the Managing Director on the 5th proximo, at noon, to consider and adopt measures to render Shares transferrable in England.

A. G. MACKENZIE,
Secy. Bengal Coal Comy.

Calcutta, 10*th February*, 1846.

NOTICE.

MR. G. J. WALLACE was admitted a Partner in our Firm on the 1st January, instant.

GIBSON & CO.

Calcutta, 26*th January*, 1846.

With reference to the above Advertisement, Notice is hereby given, that with the view of adjusting all matters of the Firm pending prior to the formation of new Partnership, we have made over the Outstanding Debts due to us up to the 31st December 1845, to Messrs. Smith, Huffnagle and Balfour, for realization.

GIBSON & CO.

Calcutta, 26*th January*, 1846.

LOST,

SECOND Halves of the Bank of Bengal Notes No. 18702, for Co.'s Rs. 100, No. 3801, for Co.'s Rs. 50, and No. 6815, for Co.'s Rs. 25, the property of Ramkissen Mookerjee, the payment of which has been stopped at the Bank.

EDUCATION.

A LADY accustomed to the Tuition of Children, would be happy to engage herself as Governess in a family. Reference is permitted to be made to Mr. Huttmann, Military Orphan Press, Calcutta.

This Day is Published,

(Oct. 8, 1845.)

And for Sale at the Bengal Military Orphan Press,

Folio Foolscap—pp. 214—Price 10 Rs.

ARTICLES
OF
WAR,
IN
ENGLISH, PERSIAN AND HINDOSTANEE;
THE LATTER IN
The Devunaguree and English Letter.

ضوابط عسکر انگریز

अंगरेजी फौज के आईन।

Translated and Printed by Order of the Right Honorable the Governor General in Council.

G. H. HUTTMANN, *Supt.*

Just Published,

And for Sale at the Military Orphan Press,

(Demy 4to Price 2 Rs)

An Index to, and Corrections of the Abstract Index
TO THE
CONSTRUCTIONS
OF THE
Sudder Dewanny & Nizamut Adawlut,
BY
F. L. BEAUFORT, ESQ.,
Bengal Civil Service.

Published with the Approval of the Sudder Dewanny Adawlut and Government,

Decr. 1st, 1845.

A TOXICOLOGICAL CHART,
Price 1 *Rupee,*

Exhibiting at one view the Symptoms, Treatment, and Modes of Detecting

The various Poisons,
MINERAL, VEGETABLE, AND ANIMAL;

To which are added concise directions for the treatmen of Suspended Animation.

G. H. HUTTMANN,
Supt. Mily. Orphan Press.

Books Lately Published,

And for Sale at the Bengal Military Orphan Press.

CIRCULAR ORDERS,

For Bengal and the North Western Provinces,

ISSUED BY THE REVENUE ACCOUNTANT,
FORT WILLIAM.

From No. 552, May 18th, 1837—to No. 639, April 30th, 1842
Folio Foolscap,—Price 8 Rs.,

ALSO,

A few Copies of the First and Second Parts from April 10th, 1790 to May 9th, 1837,—bound together—pp. 454 Folio Foolscap—Price 16 Rs.

A PENAL CODE,

PREPARED BY
THE INDIAN LAW COMMISSIONERS
AND
PUBLISHED BY COMMAND
OF
The Governor General of India in Council.

Foolscap folio, pp. 250—Price 6 Rupees—Cash.

CIRCULAR ORDERS,

ISSUED BY THE
Revenue Accountant,
FORT WILLIAM,
TO
DEPUTY POST MASTERS,
FROM FEBRUARY 1825 TO APRIL 1842.
Royal 8vo.—Price 3 Rs.

REPORTS OF CASES,

IN THE
Court of Sudder Dewanny Adawlut.
PART IV. OF VOL. VI.—For 1838 & 1839.
With Title-page and Index to the principal matters.
Royal 8vo.—Price 3 Rs.

REPORTS OF CASES

IN THE
Court of Sudder Dewanny Adawlut.
PART V. OF VOL. VI.—For 1840.
With Title-page, Table of Cases, and Index to the principal matters.
Royal 8vo.—Price 4 Rs.

REPORTS OF CASES

DETERMINED IN THE
Court of Sudder Dewanny Adawlut,
With an Index to the Principal Matters.
VOL. VII —PART III.—Containing Cases of 1843;
TO WHICH IS APPENDED
Reports of Summary Cases
DETERMINED IN THE
Court of Sudder Dewanny Adawlut,
FOR 1843,
With an Index to the Principal Matters.
Royal 8vo —Price 4 Rs.

ACT No. XII. of 1841,

Passed by the Right Hon'ble the Governor General of India in Council on the 19th February, 1841.

An Act for amending the Bengal Code in regard to Sales of Land for Arrears of Revenue.

Folio Foolscap,—Price 3 Rs.

G. H. HUTTMANN,
Supt. Orphan Mily. Press.

Books Lately Published,

And for Sale at the Bengal Military Orphan Press.

PRACTICAL TREATISE
ON THE
MANUFACTURE of SALTPETRE,

Descriptive of the Operations and proper Plans to be used in the making of

Culmee and Kooteah Saltpetre.

Dedicated to the Chamber of Commerce of Calcutta.

BY JOHN STEPHENSON,
Late Superintendent of the Company's Saltpetre Factories in Behar.

Demy 8vo.—Price 5 Rs.

INDEX

TO THE
First Six Volumes of the Select Reports
OF THE
SUDDER DEWANNY ADAWLUT.
Royal 8vo —Price 8 Rs.

MANUAL and PLATOON
EXERCISES
FOR PERCUSSION FIRELOCKS.
INFANTRY.

Price 2 Rs.

INFERIOR COURTS MARTIAL

IN
The Company's European & Native Forces.
AND REMARKS ON
DISTRICT COURTS
IN
HER MAJESTY'S SERVICE,
&c. &c. &c.
BY
An Officer of the Judge Advocate's Department.

(Royal 8vo., Price 5 Rupees, Cloth Boards,)
Subscribers' names received by Mr. Huttmann, at the Military Orphan Press.

Abstract of the Proceedings
(Part II.)
OF A
Committee for the Investigation
OF THE
Coal and Mineral Resources of India,
Brought up to April, 1842,
BY THE SECRETARY.
Folio Foolscap,—Price 2 Rs.

*** A few Copies of Part I. can be had at 4 Rs.

HALF YEARLY REPORTS

OF THE
Government Charitable Dispensaries,
ESTABLISHED IN THE
BENGAL AND NORTH WESTERN PROVINCES,
FROM
1st August 1840 *to* 31*st January* 1841; 1*st February to* 31*st July* 1841; *and* 1*st August* 1841 *to* 31*st January* 1842.

Price 10 Rs. Royal 8vo pp. 340,
G. H. HUTTMANN,
Supt. Mily. Orphan Press.

CALCUTTA:—Printed and Published by G. H. Huttmann. at the Bengal Military Orphan Press, No. 1, Mangoe Lane.

SUPPLEMENT TO

The Calcutta Gazette.

Published by Authority.

WEDNESDAY, FEBRUARY 18, 1846.

No. 298.

ORDERS BY THE HON'BLE THE DEPUTY GOVERNOR OF BENGAL.

APPOINTMENTS.

THE 18TH FEBRUARY, 1846.

Mr. R. C. Raikes to be Magistrate of Mymensing, from the 9th instant.

Mr. R. J. Scott to be a Joint Magistrate and Deputy Collector of the 2d Grade, from the 9th instant.

Mr. W. J. H. Money, Collector of Moorshedabad, to be also Post Master at Berhampore.

Baboo Sheeb Chunder Deb, Moulavie Gholam Sufdir, } to be Local Agents under Regulation XIX. of 1810, in the District of Midnapore.

Mr. C. T. Davidson, Mr. T. C. Trotter, Mr. W. R. Davies, Syud Ashrof Husain, and Moulavie Eradut Ali, } to be Members of the Local Committee of Education at Mozufferpore.

Major J. Jervis to be a Member of the Local Committee of Education at Dacca.

LEAVE OF ABSENCE.

THE 18TH FEBRUARY, 1846.

Mr. Henry Ricketts, Commissioner of the 16th or Chittagong Division, for fifteen days, from the 6th instant, under Medical Certificate, making over charge of his office to Mr. C. H. Lushington, the Additional Collector of Chittagong.

Baboo Neelmony Birm, Deputy Collector under Regulation IX. of 1833, in S. D. Cuttack, for fifteen days, from the 25th instant, on private affairs.

Baboo Kishen Kant Mitter, Deputy Collector under Regulation IX. of 1833, in Balasore, for ten days, from the 25th instant, on private affairs.

Baboo Gopall Lall Mitter, 2d Class Abkarry Superintendent of Malda, for one month, in extension of the leave granted to him on the 17th December last.

NOTIFICATIONS.

THE 18TH FEBRUARY, 1846.

Mr. W. St. Q. Quintin, Officiating Civil and Sessions Judge of Shahabad, assumed charge of his office on the 9th instant.

Mr. T. C. Scott, Civil and Sessions Judge of Patna, assumed charge of his office on the 9th instant.

Mr. R. E. Cunliffe, Officiating Civil and Sessions Judge of Nuddeah, assumed charge of his office on the 11th instant.

Mr. J. S. Torrens, Collector of Midnapore, assumed charge of his office on the 12th instant.

Mr. G. D. Wilkins, Officiating Collector of East Burdwan, assumed charge of the Collectorate on the 16th instant.

Mr. R. P. Harrison, Magistrate of Midnapore, made over charge of the Magistracy to Mr. O. W. Malet on the 12th instant.

Captain A. A. Sturt, Collector of Gowalparah, made over charge of the current duties of the District to Mr. Sub-Assistant W. S. Hudson on the 6th instant.

Captain A. P. Phayre, Principal Assistant Commissioner of Arracan, made over charge of the Akyab Treasury to Lieutenant A. Fytche on the 2d instant, in order to proceed into the interior on public duty.

Dr. A. Campbell, Superintendent of Darjeeling, resumed charge of his office on the 7th instant.

Mr. W. Luke, Officiating Civil and Sessions Judge of East Burdwan, assumed charge of his office on the 14th instant.

Mr. A. Pigou, Officiating Magistrate of East Burdwan, assumed charge of his office on the 16th instant.

Mr. C. H. Lushington, Additional Collector of Chittagong, received charge of the Chittagong Commissioner's Office on the 6th instant.

By order of the Honorable the Deputy Governor of Bengal,

FRED. JAS. HALLIDAY,
Secy. to the Govt. of Bengal.

Comparative Register of Receipts and Charges of the Bengal

RECEIPTS.	April.			Total.		
Ordinary.	1843.	1844.	1845.	1843.	1844.	1845.
Mint,	40353	70140	112331			
Miscellaneous, General,	123607	3481	3366			
Post Office,	49659	56102	40367			
Stamps,	217861	194714	205354			
Judicial,	41128	49515	47295			
Land Revenue,	2257190	1171706	1285871			
Sayer,	36739	48973	80722			
Abkaree,	248878	294720	270470			
Miscellaneous,	6282	7243	6276			
Customs,	410827	308885	432189			
Salt,	1165218	1554044	1073907			
Opium,	1784482	2796616	3348775			
Marine,	100540	78569	87979			
Eastern Settlements,	42478	84763	84882			
Interest,	161605	143660	145285			
				6686847	6863131	7225069
Extraordinary.						
General,	380297	292357	564654			
Post Office,	395	127	86			
Judicial,	7607	11745	9781			
Revenue,	12109	7394	6944			
Abkaree,		2062	342			
Customs,	1809	1455	1512			
Salt,	2954	5184	3098			
Opium,	10801	936	56722			
Marine,	136	1713	1413			
Commercial,	4738	99	2855			
Interest,	13	3348	916			
Stamps,	0	69	432			
Eastern Settlements,	6638	1835	67			
				427497	328324	648822
Company's Rupees				7114344	7191455	7873891

Fort William,
Accountant General's Office,
General Department,
The 10th February, 1846.

Government, in the month of March of the years of 1843, 1844 *and* 1845.

DISBURSEMENTS.	April.			Total.		
Ordinary.	1843.	1844.	1845.	1843.	1844.	1845.
Mint,	518422	535769	747089			
Post Office,	53275	47558	52420			
Stamps,	12205	11088	10130			
Territorial and Political Pensions — Nizamut Stipends,	1057088	209802	112843			
Territorial and Political Pensions — Pensions and Charitable Allowances,	174322	370145	87676			
Territorial and Political Pensions — Sayer Compensation,	17853	24408	20373			
General Establishment and Contingencies,	435190	425492	361750			
Judicial,	586410	616665	634257			
Revenue,	372588	356627	311553			
Abkaree,		27405	33849			
Customs,	37750	40284	42300			
Salt,	502146	491877	354602			
Opium,	545853	947436	947293			
Marine,	166342	154259	211794			
Eastern Settlements,	21207	60308	42702			
Civil Buildings,	141068	140969	163844			
Interest,	17956	25198	600			
				4659675	4485290	4135075
Extraordinary.						
General,	9645	15545	10751			
Post Office,	0	0	0			
Stamps,	0	22	10			
Judicial,	268	4432	3898			
Revenue,	122600	19314	42084			
Abkaree,		0	70			
Customs,	15272	7631	11778			
Salt,	1939	904	938			
Opium,	1516	265	7375			
Commercial,	6813	6888	6978			
Marine,	1547	190	0			
Eastern Settlements,	4922	3952	21013			
Interest,	4973	88866	6716			
				169495	148009	111611
Company's Rupees .				4829170	4633299	4246686

Errors Excepted,

(Signed) R. WALKER,
Offg. Acctt. General.

RECEIPTS.	1842-43.		Total.	1843-44.		Total.	1844-45.		Total.
	Ordinary.	Extraordinary.		Ordinary.	Extraordinary.		Ordinary.	Extraordinary.	
Mint,	477909	0	477909	738496	0	738496	654246	0	654246
Miscellaneous, General,	183872	475234	659106	38777	442253	481030	76836	705870	782706
Post Office,	623387	1774	625161	632594	1711	684305	647715	3463	651178
Stamps,	2279698	0	2279698	2253420	141	2253561	2380773	2233	2383006
Judicial,	839302	110282	949584	790723	115238	905961	812246	92561	904807
Land Revenue,	37344648	221877	39865236	37323769	184607	39894086	36902878	224856	37127734
Abkaree,	2298711			2385710			2361203	8427	2369630
Sayer,	538484	0	538484	563602	0	563602	528127	0	528127
Miscellaneous,	117583	0	117583	73294	0	73294	132224	0	132224
Customs,	5471252	18539	5489791	6193493	21285	6214778	6616389	24602	6640991
Salt,	18710574	83956	18794530	18504502	60960	18565462	18877168	50316	18927484
Opium,	18286620	29884	18316504	22839913	15153	22846066	24697753	86261	24784014
Marine,	865953	6857	872810	762820	106040	868866	815286	86315	901601
Eastern Settlements,	734249	7365	741614	773002	2847	775849	744056	2698	746754
Interest,	361102	213	361315	289808	4331	294139	239400	2789	242189
Commercial,	0	14863	14863	0	7682	7682	0	9428	9428
	89133344	970844	90104188	94154929	962248	95117177	96486300	1299819	97786119

Fort William, Accountant General's Office,
General Department,
The 10th February, 1846.

for the years from 1842-43 *to* 1844-45.

DISBURSEMENTS.	1842-43.		Total.	1843-44.		Total.	1844-45.		Total.
	Ordinary.	Extraordinary.		Ordinary.	Extraordinary.		Ordinary.	Extraordinary.	
Mint,	780902	0	780902	809192	0	809192	1023257	0	1023257
Post Office,	550664	50	550714	562310	347	562657	564115	7289	571404
Stamps,	137013	11840	148853	130688	148	130836	126212	671	126883
Territorial and Nizamut Stipends,	2005192	0	2005192	1880899	0	1880899	1833787	0	1833787
Poll. Pensions, Pensions & Charitable Allowances	562944	0	562944	769693	0	769693	669204	0	669204
Sayer Compensation,	114111	0	114111	109616	0	109616	120682	0	120682
General Establishment and Contingencies,	2692251	57624	2749875	2605878	233128	2839006	2492505	104481	2596986
Judicial,	7127537	38119	7165656	6907840	16900	6924740	7096117	21120	7117237
Revenue,	4668275	604570	5272845	4168253	697481	4865734	3650827	360747	4011574
Abkaree,							353611	978	354589
Customs,	503495	157837	661332	498340	124971	623311	497930	168528	666458
Salt,	5017830	15751	5033581	5770464	36412	5806876	5332936	12697	5345633
Opium,	5039757	24598	5064355	6153495	6775	6160270	6874102	26885	6900987
Marine,	2000713	32803	2033516	2096648	30179	2126827	2058399	16978	2075377
Eastern Settlements,	591258	50446	641704	596881	49321	646202	563745	131939	695684
Civil Buildings,	1149228	0	1149228	135411	0	1354411	1485784	0	1485784
Interest,	18865	22422	41287	69164	111922	181086	66717	27095	93812
Commercial,	0	128994	128994	0	92742	92742	0	91620	91620
	32960035	1145054	34105089	34483772	1400326	35884098	35009930	971028	35980958

Errors Excepted,

(Signed) R. WALKER,

Offg. Acctt. General.

By Order of the Hon'ble the Deputy Governor of Bengal,

FRED. JAS. HALLIDAY,

Secy. to the Govt. of Bengal.

Printed at the Bengal Military Orphan Press, by G. H. Huttmann.

The Calcutta Gazette

EXTRAORDINARY.

Published by Authority.

THURSDAY, FEBRUARY 19, 1846.

NOTIFICATION.

FORT WILLIAM,

FOREIGN DEPARTMENT,

THE 19TH FEBRUARY, 1846.

The President of the Council of India having this day received a letter from the Right Honorable the Governor General of India, announcing another Victory obtained over the Sikhs, on the 10th instant, by the Army under the Command of His Excellency the Commander in Chief, when the Enemy was utterly defeated, with the loss of his Camp and all his Guns, 66 in number, and driven into the Sutlege, is pleased to direct, that a Salute of 21 Guns be fired this day at Noon from the Ramparts of Fort William, in honor of the success of the British Arms.

By order of the President of the Council of India in Council,

G. A. BUSHBY,
Offg. Secy. to the Govt. of India.

G. H. Huttmann, Bengal Military Orphan Press, Calcutta.

Numb. 15. [203]

The Calcutta Gazette.

Published by Authority.

☞ *It is requested that Government Notifications for the Calcutta Gazette, of any length, may be sent to the Press by Noon of Tuesdays and Fridays; and those of a few lines only, before 5 P. M. of those days.*

SATURDAY, FEBRUARY 21, 1846.

GENERAL ORDERS BY THE RIGHT HON'BLE THE GOVERNOR GENERAL OF INDIA.

CAMP FEROZEPORE, 10*th February*, 1846.

The transfer of the following Native Commissioned, Non-Commissioned Officers and Sowars, belonging to the 5th Irregular Cavalry, who volunteered to join the 10th Corps, ordered to be raised at Hansie, was sanctioned, in the Foreign Department with the Governor General, on the 31st ultimo, viz.

Uman Zumah Khan, Naib Ressaldar, as Ressaldar in the 10th Irregular Cavalry.

Nyaz Mahomed Khan, Surrifraz Khan, Jehan Shah, Sheer Allum Khan and Golam Hossain Khan, Duffadars, as Jemadars in the 10th Irregular Cavalry.

Fifty Sowars, as Sowars in the 10th Irregular Cavalry.

J. STUART, *Lt.-Col.*,
Secy. to the Govt. of India, Mily. Dept.,
with the Governor General.

CAMP, FEROZEPORE, 12*th February*, 1846.

The Right Hon'ble the Governor General avails himself of the appropriate occasion of the decisive Victory obtained over the Seikh Army, at Subraon on the 10th instant, where he witnessed the bravery and energy of the Sirmoor and Nusseeree Battalions, to confer upon the men of those Corps when wounded on actual Service with Troops of the Line, the same scale of Pension for Wounds as that which was granted to the men of the Regular Army in General Orders dated the 31st ultimo.

The same advantages will be extended to the Sowars of the Irregular Cavalry, and to all Local Corps generally when wounded under similar circumstances.

This Order will apply to the Local Corps of the Three Presidencies.

The Army of the Sutlege having crossed that River and entered the Punjab this day, the Governor General is pleased to order that all Corps whose Head Quarters are on the right bank of the Sutlege, shall receive the same rates of Pay and Allowances as those laid down in G. G. O. of the 15th August 1845, No. 261 A, for the Artillery, Cavalry and Infantry of the Bengal Army serving in Scinde.

Detachments of Corps whose Head Quarters have not crossed the Sutlege, employed on Escort or other Duty on the right bank of the River, shall receive Scinde Pay and Allowances if the duty on which they are employed shall exceed three days.

J. STUART, *Lt.-Col.*,
Secy. to the Govt. of India, Mily. Dept,
with the Govr. Genl.

No. 162.

NOTIFICATION.

FORT WILLIAM,
FOREIGN DEPARTMENT,
THE 14TH FEBRUARY, 1846.

Major W. C. Macleod, Principal Assistant to the Commissioner Tenasserim Provinces, having resumed his duties on the 20th ultimo, the unexpired portion of the leave of absence for three months granted to that Officer, is cancelled at his own request.

G. A. BUSHBY,
Offg. Secy. to the Govt. of India.

No. 148.

FORT WILLIAM,
HOME DEPARTMENT,
THE 14TH FEBRUARY, 1846.

NOTIFICATION.

Messrs. C. Morley and R. Williams, of the Civil Service, embarked for England on the Steam Vessel "Precursor," which Vessel was left by the Pilot at Sea on the 9th instant.

Messrs. H. S. Boulderson and D. F. McLeod, of the Civil Service, embarked for the Cape of Good Hope, on board the Ship "Prince of Wales," which Vessel was left by the Pilot at Sea on the 14th instant.

G. A. BUSHBY,
Secy. to the Govt. of India.

No. 149.

FORT WILLIAM,
HOME DEPARTMENT,
THE 14TH FEBRUARY, 1846.

NOTIFICATION.

The President in Council is pleased to attach Messrs. R. J. Richardson and C. S. Belli, of the Civil Service, reported qualified for the Public Service, to the Bengal Division of the Presidency of Fort William.

G. A. BUSHBY,
Secy. to the Govt. of India.

No. 156.

FORT WILLIAM,
HOME DEPARTMENT,
THE 14TH FEBRUARY, 1846.

NOTIFICATION.

The services of Mr. E. H. Anson, a Civil Servant of the 6th Class, are placed at the disposal of the Government of Bengal.

G. A. BUSHBY,
Secy. to the Govt. of India.

No. 21.

FORT WILLIAM,
FINANCIAL DEPARTMENT,
THE 22D DECEMBER, 1845.

NOTIFICATION.

Notice is hereby given, that as the Amount of the Year's Supply required from India by the Hon'ble the Court of Directors in aid of their Home Treasury, has been provided in full, no further Advances on the hypothecation of Goods will be made by the Governments of Bengal, Madras, or Bombay, during the course of the Current Official Year.

By order of the Hon'ble the President of the Council of India in Council,

J. A. DORIN,
Secy. to the Govt. of India.

No. 5.

FORT WILLIAM,
FINANCIAL DEPARTMENT,
THE 14TH FEBRUARY, 1846.

NOTIFICATION.

Notice is hereby given, that the Salaries, Pay, Batta and Allowances of the Civil, Military and Marine Departments for February 1846, will be payable as under—

Military and Marine Departments, on or after Tuesday, the 10th Proximo.

Civil Ditto, on or after Monday, the 16th Proximo.

By order of the Honorable the President in Council,

J. A. DORIN,
Secy. to the Govt. of India.

NOTIFICATION.

THE 31ST DECEMBER, 1845.

The Hon'ble the Deputy Governor having Renewed the Government Contract with the Military Orphan Press, is pleased to interdict all Government Officers from employing other than that Press for the execution of Public Work.

By order of the Hon'ble the Deputy Governor of Bengal,

FRED. JAS. HALLIDAY,
Secy. to the Govt. of Bengal.

No. 522 of 1846.

ORDERS BY THE HON'BLE THE LIEUTENANT GOVERNOR OF THE NORTH WESTERN PROVINCES.

AGRA,
SEPARATE—REVENUE DEPARTMENT,
THE 13TH FEBRUARY, 1846.

The leave of absence granted in Orders of the 20th December last to Mr. G. A. Wright, Deputy Collector of Customs at Allahabad, is cancelled.

A. SHAKESPEAR,
Asst. Secy. to Govt. N. W. P.

No. 549 of 1846.

AGRA,
JUDICIAL DEPARTMENT,
THE 13TH FEBRUARY, 1846.

APPOINTMENTS.

Moulvee Mohummud Kurreem Koolee, Sudder Ameen of Meerut, to be Sudder Ameen and Moonsiff of Muttra.

Moulvee Abdoor Ruhman, Moonsiff of Budaon, to be Sudder Ameen of Meerut.

A. SHAKESPEAR,
Asst. Secy. to Govt. N. W. P.

GENERAL ORDERS BY THE HON'BLE THE PRESIDENT OF THE COUNCIL OF INDIA IN COUNCIL.

FORT WILLIAM, 20*th February* 1846.

No. 67 of 1846.—The Hon'ble the President in Council is pleased to make the following Promotions:

1st European Light Infantry.

Lieutenant Fletcher Shuttleworth to be Captain by Brevet, from the 21st December 1845, vice Captain Thomas Box killed in action, and agreeably to the Rule published in General Orders No. 217, of the 7th October 1840.

Ensign Frederick Octavius Salusbury to be Lieutenant, from the 21st December 1845, vice Lieutenant Fletcher Shuttleworth promoted.

Ensign Conolly O'Brien Palmer to be Lieutenant, from the 6th February 1846, vice Lieutenant and Brevet Captain Bernard Kendall died of wounds received in action.

73d Regiment N. I.

Lieutt. and Brevet Captain Walter Coningsby Erskine to be Captain of a Company, ...	From the 21st December 1845, in succession to Captain Robert Mackellar Hunter killed in action.
Ensign Edmund David Russell Ross to be Lieutenant, ...	

The undermentioned Officers are permitted to proceed to Europe on Furlough, on Medical Certificate:

Colonel Samuel Swinhoe, of the 73d Regiment Native Infantry, Brigadier.

Surgeon Samuel Davies, of the Medical Department, attached to the Civil Station of Patna.

Veterinary Surgeon Henry Charles Hulse, of the 2d Brigade Horse Artillery.

The following Promotion is made in the Army Commissariat Department:

Serjeant Alleyan Evanson Madras to be Sub-Conductor, vice Parsons promoted.

Conductor Francis Volkers, of the Ordnance Department, having been declared unfit for the performance of further active service, is transferred to the Invalid Pension Establishment, and permitted to reside and receive his Stipend at Dinapore.

W. M. N. STURT, *Major*,
Offg. Secy. to the Govt. of India,
Mil. Dept.

FORT WILLIAM, 20*th February*, 1846.

No. 68 of 1846.—The Hon'ble the President in Council is pleased to make the following Promotion:

10th Regiment Light Cavalry.

Cornet James Shaw to be Lieutenant, from the 21st December 1845, vice Lieutenant John Munro died of wounds received in action.

N. B. This cancels the promotion of Cornet Shaw, announced in General Orders No. 30, of the 23d January 1846.

The Hon'ble the President in Council is pleased to assign the rank of Captain, regimentally, to the undermentioned Officers, in conformity with the 3d paragraph of General Orders No. 217, of the 7th October 1840, from the date affixed opposite to their names:

1st European Light Infantry.

Brevet Captain John William Bennett, (Right Wing,).....	From the 1st November 1844.	To stand in the Regiment next below Captain J. R. Pond, of the Left Wing.
Brevet Captain Harvey Terrick Combe, (Right Wing,).....		

W. M. N. STURT, *Major*,
Offg. Secy. to the Govt. of India,
Mil. Dept.

FORT WILLIAM, 20*th February*, 1846.

No. 69 of 1846.—It is notified for general information, that the undermentioned Family Remittances of Commissioned and Non-Commissioned Officers, in the Royal Army and in the East India Company's Service, and Effects and Credits of deceased Commissioned and Non-Commissioned Officers in the Royal Army, have been included in the Quarterly Rolls commencing 1st November 1845 and ending 31st January 1846, of the Accountant General's Office, and forwarded to the Hon'ble the Court of Directors by the Mail viâ Bombay, which left Calcutta on the 18th instant.

The Royal Army.

All sums paid into the Treasury of the Pay Master Queen's Troops on account of Family Remittances and Effects and Credits of Commissioned and Non-Commissioned Officers and Privates in the months of November and December 1845 and January 1846.

East India Company's Forces.

All sums paid into the Pay Office, Treasuries at Meerut, Cawnpore, Benares, Sirhind Division, Presidency, and the Gwalior Contingent, in the months of November and December 1845, and January 1846, and the sums paid into the Pay Offices at Agra and Nusseerabad in the months of November and December 1845, those paid into the latter Offices in the month of January 1846, will be remitted by the next Mail, the Rolls from the Remitters not having been received early enough for transmission by the present opportunity.

W. M. N. STURT, *Major*,
Offg. Secy. to the Govt. of India,
Mily. Dept.

FORT WILLIAM, 20th *February*, 1846.

No. 70 of 1846.—The following Lists of Rank of Cadets of Engineers, Artillery, Cavalry and Infantry and of Assistant Surgeons appointed for the Bengal Presidency, are published for general information:

No. 1 of 1846.

LIST OF RANK OF CADETS FOR THE BENGAL ENGINEERS, ARTILLERY, CAVALRY AND INFANTRY.

For the Engineers.

To rank from the 7th June 1844, the day on which he passed his Public Examination; viz.

Thomas George Glover, ... Quitted Chatham 31st July, ... } Overland, 20th Septr.

To rank from the 7th June 1844, the day on which he passed his Public Examination, provided the Ship by which he proceeds takes its departure on or before 31st January 1846, he having been allowed three months to study Civil Engineering; viz.

Henry Hyde.
Quitted Chatham 31st July.

To rank from the 7th June 1844, the day on which he passed his Public Examination; viz.

Ralph Young,..... Quitted Chatham 14th July, ... } Prince of Wales, 27th Augt.

To rank from the 7th June 1844, the day on which he passed his Public Examination; viz.

George Hutchinson, ... Quitted Chatham 11th July, ... } Overland, 20th Augt. Oriental,

For the Artillery.

To rank from the 12th December 1845, the day on which they passed their Public Examination and in the following order, provided the Ships by which they proceed take their departure on or before the 12th March; viz.

Augustus Otway Mayne.
The Hon'ble Fergus Kennedy.
Affleck Fraser.
Henry Montague Smith.

To rank from the 13th December 1845, agreeably to the Court's Resolution of the 10th July 1844 and in the following order; viz.

Charles Thomas Graham,... } Tudor, 23d Augt.

Henry Frederick Streatfield, } Windsor, 1st Octr.

James Edward Cordner, ... Ditto ditto.

Benjamin Remington Williams, ... } Queen, 1st Septr.

Walter Delane, ... } Royal Albert, 9th Novr.

Edward Simeon,..... ..... } P. of Wales, 27th Augt.

Alexander Falconar Taylor, } Earl of Hardwicke, 12th Septr.

Arthur Lambert, ... } Windsor, 1st Octr.

Arthur Watt Pixley, ... Ditto ditto.

Thomas Presant, ... Ditto ditto.

Alfred Digby Denniss, ... } Earl of Hardwicke, 12th Septr.

For the Cavalry.

To rank from the date of the sailing from Gravesend of the Ship by which he proceeded; viz.

Frederick Charles John Brownlow, ... } Windsor, 1st Oct.

To rank from the date of his departure from Southampton by the Overland Route, viz.

Alexander Augustus Melfort Campbell, ... } Gt. Liverpool, 20th Novr.

To rank from the date of the transmission by the Overland Mail of the paragraph announcing his appointment; viz.

Robert Urquhart Jenkins, (abroad)..... ..... } Para. viâ Marseilles, 8th Decr.

To rank from the date of their departure from Southampton by the Overland Route, and in the following order; viz.

Henry White Best, ... } Oriental, 20th Decr.

Thomas Branfill Harrison,..... } Ditto ditto.

To rank from the date of the departure from Gravesend of the Ship by which he proceeded; viz.

John Philip Anthony Theobald, ... } Malacca, 27th Decr.

For the Infantry.

To rank from the date of his departure from Southampton by the Overland Route; viz.

Henry Moore, ... } Oriental, 20th Octr.

To rank from the 12th December 1845, the day on which they passed their Public Examination, and in the following order, provided the Ships by which they proceed, take their departure on or before the 12th March; viz.

James Creighton Wood.
William Burton Castle.
James Dowell Swayne.
Clinton Baddeley.
Augustus Kirkwood Comber.
Henry Brandeth Pearson.
Philip Osborne Gibbes.
Charles Matthew Longmore.
Francis Atherton Dickins.
Frederick Valentine DeMole.
Edward Archer Wilde.
William Cunliffe Parsons.
James Yorke.
Thomas Edward Higginson.
James Burn.
William Robert Gordon.

To rank from the 13th December 1845, pursuant to Court's Resolution of 23d December, they having been reported qualified by the Public Examiner and in the following order, provided the Ships by which they proceed take their departure on or before the 13th March; viz.

Baron Ferdinand Von Andlan.
Montgomery Hunter.
John Mitchell Evans.

To rank from the 13th December 1845, agreeably to the Court's Resolution of the 4th December 1833, and in the following order; viz.

Edward Arthur Baring, app. 17th Sept. ..... } Windsor, 1st Octr.
Martin Frederick FitzGerald, ... } Ditto ditto.
„ 23d „ .....
Charles Johnson Nicholson, ... } Ditto ditto.
„ 23d „ .....
Richard William Anderson, } Oriental.
„ 6th October, ... } 20th Octr.
Mark Singleton, ... } Gt. Liverpool.
„ 5th Novr., ... } 20th Novr.
James Innes Stephens, ... } Ditto ditto.
„ 5th „ .....
Charles Francis Mackenzie, ... } Ditto ditto.
„ 12th „ .....
Charles Myers Longueville Clarke, ... } Para. viâ Marseilles,
Para appd. 3d Decr (abroad), } 8th Decr.
Thomas Frederick Ouseley Scott, ... } Ditto ditto.
„ 3d „ (abroad)
John Fombelle Templer, } Ditto ditto.
„ „ „ (abroad)
Frederick Cortlandt Anderson, ... } Ditto ditto.
„ „ „ (abroad)
Thomas Francis Forster, } Ditto ditto.
„ „ „ (abroad)
Joseph Cudbert Longueville Clarke, ... } Ditto ditto.
„ „ „ (abroad)

To rank from the date of his departure from Southampton by the Overland Route; viz.

Henry Langhorn Thompson, ... } Oriental, 20th Decr.

To rank from the date of the departure from Gravesend of the Ship by which he proceeded; viz.

Walter Henry Smith, ... { Clifton, 20th Decr.

To rank from the date of the transmission by the Overland Mail of the paragraph announcing their appointments, and in the following order: viz.

Henry Penny Sale, (abroad), { Para. via, Marseilles, 24th December.
Augustus Hay Alexander, (abroad), ... } Ditto ditto.

To rank from the date of the sailing from Gravesend of the Ship by which they proceeded and in the following order; viz.

George Price, ... { Malacca, 27th December.
Danvers Henry Osborn, ... Ditto ditto.
William Hayes Forshall, ... Ditto ditto.
Alexander Grant McPherson, Ditto ditto.

(Sd.) PHILIP MELVILL,
Secy. Mily. Dept.

EAST INDIA HOUSE, *2d January*, 1846.

(True Copy,)
(Sd.) JAMES C. MELVILL, *Secy.*

EAST INDIA HOUSE, *London, 7th January* 1846.

No. 1 of 1846.

LIST OF RANK OF ASSISTANT SURGEONS FOR BENGAL.

To rank from the date of the sailing from Gravesend of the Ship by which he proceeded; viz.

Nicholas Skottowe Smith, ... { Windsor, 1st October.

To rank from the date of his departure from Southampton by the Overland Route; viz.

David Scott, M. D., ... { Oriental, 20th December.

(Sd.) PHILIP MELVILL,
Secy. Mily. Dept.

EAST INDIA HOUSE, *2d January* 1846.

(True Copy,)
(Signed) JAMES C. MELVILL, *Secy.*

EAST INDIA HOUSE, *London, 7th January* 1846.

W. M. N. STURT, *Major*,
Offg. Secy. to the Govt. of India, Mily. Deptt.

FORT WILLIAM, *20th February*, 1846.

No. 71 of 1846.—The leave of absence, on private affairs, granted to Lieutenant Henry John Guise, of the 28th Regiment Native Infantry, Commanding the Irregular Cavalry, attached to the Ramgurh Light Infantry Battalion, in General Order No. 381 of the 12th December 1845, is cancelled.

Lieutenant E. J. D'O. T. Money, of the 25th Regiment Native Infantry, Officiating Executive Officer in Arracan, has leave of absence, on Medical Certificate, from the 25th ultimo to the 16th proximo, to proceed to the Presidency and rejoin his appointment.

W. M. N. STURT, *Major*,
Offg. Secy. to the Govt. of India, Mily. Dept.

GENERAL ORDERS BY THE HON'BLE THE PRESIDENT OF THE COUNCIL OF INDIA IN COUNCIL.

FORT WILLIAM, 13TH FEBRUARY, 1846.

No. 64 of 1846.—The following Promotions are made in the undermentioned Corps of the Native Army with the sanction of the Right Hon'ble the Governor General:

Corps.	Rank and Names.	To what Rank promoted.	From what Date.	In whose Room.
2d Regiment Grenadiers,	Jemadar Sewrutton Tewary,	Subadar,	21st December, 1845,	Shaik Madarbux killed in action.
Ditto ditto,	Havildar Bindha Sing,	Jemadar,	8th January, 1846,	Jowrukun Sookul deceased.
10th Regiment N. I.,	Subadar Pursotum Sing,	Subadar Major,	30th November, 1845,	Assman Sing "Sirdar Buhadoor" deceased.
Ditto ditto,	Jemadar Ramnauth	Subadar,	Ditto ditto,	Ditto ditto.
Ditto ditto,	Havildar Salicram Doobay,	Jemadar,	Ditto ditto,	Ramnauth promoted.
12th ditto,	Jemadar Gunga Sing,	Subadar,	21st December, 1845,	Bowaneyloll Panday killed in action.
Ditto ditto,	Havildar Doorga Sing,	Jemadar,	Ditto ditto,	Gunga Sing promoted.
15th ditto,	Havildar Ummer Opadia,	Jemadar,	17th November, 1845	Dillee Sing deceased.
16th Regt. Grenadiers,	Subadar Useen Khan,	Subadar Major,	13th June, 1845,	Azeem Khan deceased.
17th Regt. N. I.,	Havildar Buldeo Sing,	Jemadar,	4th January, 1846,	Shaick Emambux deceased.
18th ditto,	Jemadar Perrowtee Ram,	Subadar,	16th January, 1846,	Shair Zummah Khan deceased.
Ditto ditto,	Havildar Soobah Sing,	Jemadar,	Ditto ditto,	Perrowtee Ram promoted.
23d ditto,	Jemadar Morad Ally,	Subadar,	13th December, 1845,	Dhurrumjeet Doobay deceased.
Ditto ditto,	Havildar Chundee Pursaud,	Jemadar,	Ditto ditto,	Morad Ally promoted.
24th ditto,	Jemadar Sunker Sing,	Subadar,	22d December, 1845,	Ramgolaum Sing killed in action.
Ditto ditto,	Jemadar Mykoo Sing,	Ditto,	Ditto ditto,	Shaik Rujjub ditto ditto.
Ditto ditto,	Havildar Gungah Tewary,	Jemadar,	Ditto ditto,	Sunker Sing promoted.
Ditto ditto,	Havildar Hanoowunt Sing,	Ditto,	Ditto ditto,	Mykoo Sing promoted.
Ditto ditto,	Havildar Goordiall Opudiah,	Ditto,	Ditto ditto,	Sooklall Sing killed in action.
Ditto ditto,	Havildar Jubber Sing,	Ditto,	Ditto ditto,	Munsaram Baujpayee ditto ditto.
26th Regt. Light Infy.,	Jemadar Subbah Sing,	Subadar,	11th January, 1846,	Futteh Sing deceased.
Ditto ditto,	Havildar Lalla Sewuck,	Jemadar,	5th January, 1846,	Gunga Sing deceased.
Ditto ditto,	Havildar Bhyroo Sing,	Ditto,	11th January, 1846,	Subbah Sing promoted.
29th Regiment N. I.,	Jemadar Issery Buckus,	Subadar,	24th September, 1845,	Oussaun Sing deceased.
Ditto ditto,	Havildar Mirza Rheum Beg,	Jemadar,	Ditto ditto,	Issery Buckus promoted.
33d ditto,	Jemadar Jungah Sing,	Subadar,	22d December, 1845,	Gunness Pattuck killed in action.
Ditto ditto,	Havildar Jerbundhun Sing,	Jemadar,	Ditto ditto,	Jungah Sing promoted.
36th ditto,	Subadar Shaik Loll Mohommud,	Subadar Major,	21st August, 1845,	Roshun Khan "Sirdar Bahadoor" deceased.
Ditto ditto,	Jemadar Gungadeen Opudiah,	Subadar,	3d October, 1845,	Shaik Loll Mahommud 2d deceased.
Ditto ditto,	Havildar Shaik Gungoo,	Jemadar,	22d September, 1845,	Sunt Doobay deceased.
Ditto ditto,	Havildar Ujaib Sing,	Ditto,	3d October, 1845,	Gungadeen Opudiah promoted.
42d Regt. Lt. Infy.,	Color Havildar Gowrie Sing,	Ditto,	22d December, 1845,	Rostum Pattock killed in action.
Ditto ditto,	Color Havildar Hoolass Tewary,	Ditto,	Ditto ditto,	Deen Sing ditto ditto.

48th Regiment N. I.	Jemadar Shaik Soobrathe,	Subadar,	18th December, 1845,	Sewdeen ditto ditto.
Ditto ditto	Jemadar Mareman Sing,	Ditto,	21st December, 1845,	Shaik Khoda Bux ditto ditto.
Ditto ditto	Havildar Guugadeen,	Jemadar,	13th December, 1845,	Shaik Soobrathe promoted.
Ditto ditto	Havildar Futty Junge,	Ditto,	21st December, 1845,	Marewan Sing ditto.
Ditto ditto	Havildar Sewchurn,	Ditto,	28th December, 1845,	Bhowanydeen Sing deceased.
52d ditto	Havildar Ruggoonath Sing,	Ditto,	13th September, 1845,	Gunness Opadhia ditto.
73d ditto	Havildar Dhoukul Sing,	Ditto,	21st December, 1845,	Shaik Kadirbuksh killed in action.
2d Assam Lt. Infy. Bn.	Jemadar Morad Khan,	Subadar,	26th December, 1845,	Runsoor Sing deceased.
Ditto ditto	Havildar Jundloo,	Jemadar,	Ditto ditto,	Morad Khan promoted.
6th Regt. Irregr. Cavy.	Naib Ressaldar Shah Gureen Khan,	Ressaldar,	21st December, 1845,	Ali Nuwaz Khan deceased.
Ditto ditto	Jemadar Mooneer Khan,	Naib Ressaldar,	Ditto ditto,	Shah Gureen Khan promoted.
Ditto ditto	Kote Duffadar Shaik Mendhoo,	Jemadar,	26th November, 1845,	Loll Sing deceased.
Ditto ditto	Kote Duffadar Shaik Nubbee Bux,	Ditto,	21st December, 1845,	Mooneer Khan promoted.
8th ditto	Naib Ressaldar Emamoodeen,	Ressaldar,	4th November, 1845,	Meer Dad Khan deceased.
Ditto ditto	Jemadar Fysoolla Khan,	Naib Ressaldar,	Ditto ditto,	Emamoodeen promoted.
Ditto ditto	Kote Duffadar Imdad Ally,	Jemadar,	Ditto ditto,	Fysoolla Khan promoted.

W. M. N. STURT, *Major*,
Offg. Secy. to the Govt. of India, Mily. Dept.

FORT WILLIAM, 20*th February*, 1846.

No. 72 of 1846.—Captain John Bartleman, of the 44th Regiment Native Infantry, who has been permitted to proceed to Europe on Furlough, on account of his health, is appointed to the charge of the Hon'ble Company's Invalids of the Season, proceeding to England on board the Ship "Queen."

W. M. N. STURT, *Major*,
Offg. Secy. to the Govt. of India,
Mil. Dept.

FORT WILLIAM, 20*th February*, 1846.

No. 73 of 1846.—The Hon'ble the President of the Council of India in Council, with a view of assimilating the allowances of Riding Masters of Her Majesty's Service at the three Presidencies, is pleased to resolve, that from the 1st March, proximo, the (£23 6*s.*) Twenty-three Pounds and Six Shillings per Troop granted by the Royal Warrant of the 30th March 1837, for the use of the Riding Master and Rough Riders, and to defray the immediate expense of instructing the men and breaking in the Horses, shall be converted into Indian Currency at the rate of Exchange authorized by G. O. G. G. No. 247 of the 18th November 1840, viz. 2*s.* 0½*d.* Two Shillings and Half Penny per Company's Rupee, which will give for the Eight Troops a monthly allowance of Rupees (152 2 7,) One Hundred and Fifty-two, Two Annas and Seven Pie, in addition to the Pay and Regimental Allowances of the Riding Masters.

As Special exceptions to the immediate effect of this Rule, Riding Masters attached to Regiments now serving under the Bengal Presidency, and in receipt of Superior Allowances, are exempted from its operation.

W. M. N. STURT, *Major*,
Offg. Secy. to the Govt. of India,
Mily. Dept.

FORT WILLIAM, 20*th February*, 1846.

No. 74 of 1846.—Surgeon Samuel Davies, of the Medical Department, is permitted to retire from the Service of the East India Company on the Pension of (£191) Pounds Sterling one hundred and ninety-one per annum.

W. M. N. STURT, *Major*,
Offg. Secy. to the Govt. of India,
Mily. Dept.

FORT WILLIAM, 20*th February*, 1846.

No. 75 of 1846.—The Hon'ble the President in Council is pleased to make the following Promotion in the Subordinate Medical Department:

Hospital Apprentice James Wilson to be Assistant Apothecary, from the 22d December 1845, vice Assistant Apothecary W. Riley deceased.

W. M. N. STURT, *Major,*
Offg. Secy. to the Govt. of India,
Mily. Dept.

NOTICE.

THE General Treasury will be closed on Tuesday the 24th and Wednesday the 25th instant, on account of the Hindoo Holidays, Seebo Rattree.

G. UDNY,
Sub-Treasurer.

General Treasury,
The 13th February, 1846.

GENERAL POST OFFICE NOTIFICATION.

Inward Overland Packet Signal.

WITH a view of meeting the wishes of the Community by expediting as far as possible, the delivery of Overland Letters, the following arrangements have been made, and are hereby notified for public information.

The moment the Overland Mail reaches this Office, a large black ball will be hoisted half-mast high, on the mast erected on the roof of the building.

When the Letters are stamped, sorted, registered and ready for delivery, the ball will be raised to the mast head.

Parties sending their own Peons with money for payment of the postage on "bearing covers," will of course receive them sooner than those who wait for their delivery by the Office Peons.

As the Mails usually arrive late in the afternoon the Office Peons can seldom go out for delivery before nightfall.

All those therefore, whether Agents or Individuals, who wish to receive their letters *during* the *night*, are requested to make some arrangement for their receipt and for the payment of postage charged, by *keeping in attendance* at their House or Office, when their Letters are *usually delivered* some person authorized and prepared to receive and pay for them without delay.

Parties experiencing any improper or unusual delay in the delivery of their Letters, are requested to communicate the particulars of the case without delay to the Post Master General.

W. TAYLER,
Post Master General.

Calcutta, Genl. Post Office,
The 17th December, 1845.

NOTA BENE.—In the event of the Inward Overland Mail at any time arriving at this Office late in the evening, a large Signal Lanthern, exhibiting a Coloured Light, will be hoisted instead of the Ball.

OVERLAND PRE-PAID LETTERS.

NOTICE.—With reference to the system of optional pre-payment of British Postage in India, upon Letters for places within the United Kingdom of Great Britain, which will come into operation on the 1st of the ensuing month of March, the following rates of Postage will be levied, namely,

Not exceeding ½ an ounce, 8 Annas,... (1 Shillings)
Above ½, and not exceeding 1 ounce,
1 Rupee, ... (2 Shillings)
Above 1, and not exceeding 2 ounces,
2 Rupees, ... (4 Shillings)
Above 2, and not exceeding 3 ounces,
3 Rupees, ... (6 Shillings)
And so on, increasing 1 Rupee,..... (2 Shillings)
for every additional ounce, or fraction of the ounce.

As 5 ounces is the nearest integral of English weight to 12 Tolas, the maximum weight allowed for transmission by Dawk, it is indispensable that letters be not allowed to exceed that weight, to prevent the inconvenience of their being refused at the Post Office.

The option of pre-paying the British Postage is exclusively, limited to Letters transmitted in the Mails sent via Southampton, and such letters must bear the following superscription for the guidance of the Post Office Receivers, viz.

"BRITISH POSTAGE PRE-PAID,
"*Via Southampton.*"

Letters not for places, within the United Kingdom of Great Britain, or which may not require to pass through the English Post Office, to their ulterior destinations, will, as heretofore, be subject to Foreign Steamer, or Red Sea Postage, precisely at the same rates as those fixed for the levy of British pre-paid Postage.

British and Foreign Steamer, or Red Sea Postages, are exclusive of the India ordinary Inland Postage.

It is strongly recommended, both for the convenience of the individuals bringing the letters, and of the Receivers at the Post Office, that Letters intended to be pre-paid should be accompanied by separate receipts, or be entered separately from other descriptions of letters in the Sender's Dawk Receipt Books.

N. B.—These Rules, until further orders, are to apply only, to letters forwarded via Bombay, not to letters transmitted hence by the Steamers Bentinck and Hindostan.

WM. MOORE,
Deputy Post Master.

General Post Office,
The 8th February, 1844.

("PLUNDER OF CALCUTTA MAILS.")

GENERAL POST OFFICE NOTIFICATION.

NOTICE is hereby given, for general information, that the Calcutta Mails, of the 13th and 14th ultimo, were plundered during transit, between Umbala, and Ferozepore.

CHAS. CRICHTON,
Dy. Post Master Genl.

Fort William, General Post Office,
The 10th January, 1846.

Packets for the reception of Letters by the following Ships are open at this Office.

Names of Vessels.	Agents.	Intended Departure.	For what Ports.	Touching at.	Remarks.
French Steamer Archimede,	.....	21st February, ...	Madras, Pondicherry and Point de Galle.		
Cadet, ...	Biale, Koch and Co.,...	22d ditto, ...	London, ...	West Indies.	
Queen, ...	Cockerell and Co., ...	22d ditto, ...	Ditto.		
Earl of Hardwick,	Gisborne and Co., ...	5th March, ...	Ditto.		
Windsor, ...	Chapman, Griffiths, Paul and Co., ...	7th ditto, ...	Ditto.		
Steamer Bentinck,	P. and O. Company, ...	8th ditto, ...	Suez, ...	Madras, Ceylon and Aden.	

CHAS. CRICHTON, *Deputy Post Master General.*

Calcutta, General Post Office, the 20th February, 1846.

LIST OF UNCLAIMED LETTERS remaining in the General Post Office, which accumulated between the 1st of October and 31st of December, 1845.

E.

Egerton, Mrs William—Passenger per Vernon, Calcutta.
Erskine, Esq John—Calcutta, to wait his arrival.
Egbert, Mr—Midnapore.
Eales, Edwin—Allahabad.
Eale, Ezeekell and Co—Agra.
East, Captn J Burton—Calcutta.
Editor of the E I United Service Journal,—Calcutta.
Engram, Esq J C—Ship Carnatic, Calcutta.
Edwar, Monsr Lebordon—Sasaban Belliam Morich.
Evans, Mr Richard—Ship Jacob Perkins.
Edwards, Mr Wm—Ship John Colvin.

F.

Folisur, Mr—In the Zillah Pubna.
Fox, Mr Charles—At the Calcutta College.
Fernandes, Mr M—17, Mirzannee Lane, Calcutta.
Fileman, Daniel (2 letters)—Munshe of H M 39th Regt, Dinapore.
Forde, Esq Arthur—Care of Messrs Gilmore and Co. Calcutta.
Furnell, Esq F—Surgn 17th Regt N I, to wait his arrival at the General Post Office, Calcutta.
Fisher, Mr—Head Clerk, Mily Pay Office, Q Troops, Calcutta.
Fraser, Miss—Calcutta.
Fra——, Mrs—Care of J Mackey and Co. Calcutta.
Fish, Rt—Cook of the Ship Mary Ann, from Bristol, Calcutta.
Freeman, Esq W J—Genl Post Post Office, Calcutta, to be kept till call for.
Fraser, Hall and Co, Messrs—Merchant, Calcutta.
Forsyth, Esq Geo—Calcutta.
Fairgison, Adam—H M.'s 39th Regt, Dinapore.
Fellicia, Senhora—Chattah Wallah Gully. Calcutta.
Fretwell, Mr Thos—Mate H C Steamer Nurbuddah, Dinapore.
Fell, Lt W (2 letters)—Indian Navy, care of Hy Collins, Bombay.
Frankson, Mrs—Calcutta.
Feracore, Henry—Carpenter on board the Bella.
Foster, Esq W H—Chief Officer, Elizabeth Ainslie.
Ferrund, Monsr P—Jeanne Elliza.
Forgan, Captn C—Bark Louisa.
Foster, Mr W—Ship Northamberland.

G.

Gontiere, Esq F (2 letters)—Nainghat Factory, via Nyasarie.
Gomes, Esq A—Jessore.
Gomes, Mrs Roza (2 letters)—Bow Bazar Lane, care of Mr C DeCruz, Calcutta.
Gordon, Esq James—Passenger on board the Pilot Vessel Colleroon.
Granvill, Esq R W—Burdwan.
Gubby, E A—Purneah.
Gordon, Captn—Of H M R of 9th Lancers, Chinsurah,
Gall, Esq R Herbert—H M 14th Light Dragoons, Kirkie.
Goodman, Mr T—No 12, Ruth Bazar, Calcutta.
Godshall, Mr A (2 letters)—Calcutta Post Office, until called for.
Griffin, Esq W—B C Service, Messrs Watson and Co. Calcutta.
Goede, Mr J B—Post Office, Calcutta.
Gascoin, Mr James—With or late with Dring, Esq, Calcutta.
Grant, Mrs—Care of Mrs Williams, 37, Park Street.
Galloway, Esq S C C—H M 10th Regt Foot, Meerutt,
Gilbert, Esq W Henry (2 letters)—Care of Messrs Mackey and Co, Calcutta.
Grange, Mr Hugh—Calcutta.
Gibbons, Esq C W (2 letters)—Victoria Hong Kong, China.
Gyananneshun and Urmoobadika, Editor of the—Calcutta.
George, Mr Nicholas—Seaman on board the Framjee Cowasjee, China.
Greeschunder Bose, Baboo—Calcutta.
Gocoordoss Mookerjea, Baboo—Calcutta.
Govind Chunder Bysack,—Contai, Midnapore.
Golucknoth Ghose, (2 letters)—Calcutta.
Govindchunder Bose, (4 letters)—Care of W Studdert, Esq. Jessore, Maundartollah.
Govindchunder Ghose,—Gyah.
Gunganarain Chatterjea,—Writer of the Left Wing 62d Regt N I, Benares.
Gunganarain Shaw,—Chinsurah.
Greece Chunder Bose,—Care of Annund Chunder Banerjea, Dawk Moonshe of Serampore.
Groodoss Dutt, Baboo—Of Choopy Nauth of Jonhannogur Audah.
Granard, Mrs Straford—Ireland.
Gerand, Monsr—On board du Nre Amelia.
Gentil, Monsiur—Ship Triton.
Griffith, Mr John—Barque Sophia.
Green, Mr Wm—On board the Scindian.
Gorges, Esq R H (2 letters)—On board the Tory.
Gray, Mrs—No 6, Fordyce Lane, Boitakaunah, Calcutta.

(To be Continued.)

CHAS. CRICHTON,

Deputy Post Master General.

Calcutta, General Post Office,
The 11th February, 1846.

GENERAL POST OFFICE NOTIFICATION.

Receipt of Letters, &c. at the General Post Office for delivery in Calcutta.

AS it appears that the Public are not generally aware that Letters and Parcels may be posted at the General Post Office for delivery in the City of Calcutta,—Notice is hereby given, that Letters, Papers or Parcels for delivery in Calcutta and the Suburbs, will be received at this Office on payment of Postage, between the hours of 10 A. M. and 2-30 P. M., and distributed the same day. Those brought after 2-30 P. M. will be delivered on the following day.

The following rate of Postage will be charged:

Letters not exceeding Quarter Tolas,	6 Pie.
Exceeding ¼ Tola, not exceeding one Tola, ...	1 Anna.
Account, Voucher, Law Papers, &c. not exceeding 3½ Tolas, ...	1 Anna.
Exceeding 3½ and not exceeding 6 Tolas, ...	2 „
Newspaper not exceeding 3½ Tolas,	1 „
Exceeding 3½ Tolas and not exceeding 6 Tolas, ...	2 „
Parcels not exceeding 50 Tolas,.....	3 „
Above 50 Tolas and not exceeding 100 Tolas, ...	6 „
Pamphlets, Books, &c. not exceeding 20 Tolas, ...	2 „
Above 20 Tolas and not exceeding 40 Tolas, ...	4 „

W. TAYLER,
Post Master General.

Calcutta, Genl. Post Office,
The 6th December, 1845.

GENERAL POST OFFICE NOTIFICATION.

IMPORT EXPRESS POSTAGE FROM BOMBAY.

WITH reference to the Notification issued by this Office, under date the 15th ultimo—Notice is hereby given for general information, that by orders of the Government of India, the Bombay General Post Office Notification of the 3d idem, fixing extra rates of Postage on Overland Letters and Papers transmitted thence to Calcutta by Express Mail, has been cancelled, and that the ordinary rates only, will, as heretofore, continue to be charged on covers, forwarded by the usual Import Overland Express from that Presidency.

W. TAYLER,
Post Master General.

Calcutta, Genl. Post Office,
the 31st October, 1845.

GENERAL POST OFFICE NOTIFICATION.

AS the Apartments now occupied by the Post Master General at the General Post Office, will be required for the use of the Office, while the Building is undergoing repair, it is requested that any parties wishing to communicate personally with the Post Master General, will, until further notice, call at his private residence, No. 9, Camac Street.

W. TAYLER,
Post Master General

Fort William, Genl. Post Office,
The 16th January, 1846.

GENERAL POST OFFICE NOTIFICATION.

OUTWARD OVERLAND MAIL,

Per P. and O. Co.'s Steamer "Bentinck," direct from Calcutta.

NOTICE is hereby given for general information, that the Mails for Suez, and the intermediate Ports, (Madras, Ceylon and Aden,) as well as for Hong Kong, Singapore and Penang, intended for transmission by the Peninsular and Oriental Company's Steam Vessel "Bentinck," will be closed at this Office, on Saturday, the 7th proximo, and that an After Packet will be despatched hence on Sunday, the 8th idem, precisely at 1 P. M., with the chance of overtaking that Vessel.

CHAS. CRICHTON,
Deputy Post Master Genl.

Fort William, Genl. Post Office,
The 9th February, 1846.

THE following Sections of an Act passed by the Governor and Legislative Council of the Australian Colonies, which provisions render it necessary for Commanders of Vessels trading thither to provide themselves with Export Manifests of the Cargo on board their respective Vessels, are published for general information.

By order of the Board of Customs,

W. BRACKEN,
Collector of Customs.

Calcutta, Custom House,
18th February, 1846.

(MANIFEST.)

X. And be it enacted, that after the expiration of twelve months from the passing of this Act, no Goods shall be imported into this Colony from any part of the British Dominions, other than the United Kingdom, in any British Ship, unless the Master shall have on board, a Manifest of such Goods, made out and dated and signed by him, at the place or respective places, where the same, or the different parts of the same, were taken on board, and authenticated by the certificate of the Collector, or other principal Officer of Customs, at such place or places, if any British Colony, or in the territorial possessions of the East India Company; and every such Manifest shall set forth the name and tonnage of the Ship, the name of the Master, and of the place to which the Ship belongs, and of the place or places where the Goods were taken on board respectively; and shall contain a particular account and description of all packages on board, with the marks and numbers thereon, to the best of the Master's knowledge, and of the particulars of such Goods as are stowed loose, and the names of the respective Shippers and Consignees, as far as the same may be known to the Master.

Act Passed 7th November 1845.

(Signed) J. GIBBES, *Collector,*
Sydney N. S. W.

(If wanting, Master to pay £100.)

XI. And be it enacted, that if any Goods shall be imported into this Colony, from any part of the British Dominions other than the United Kingdom, in any British Ship, without such Manifest, duly authenticated as aforesaid, or if any Goods contained in such Manifest be not on board or duly accounted for, the Master shall forfeit and pay any sum not exceeding one hundred pounds, nor less than twenty pounds.

CUSTOMS.

LIST OF PACKAGES LYING UNCLAIMED AT THIS OFFICE.

1844.			
April	12.	1 Box, R. O. Bright, 19 Regt.,	Robarts
June	25.	1 Case, marked $\frac{G\ M,}{S}$	Bowling
July	9.	1 Ditto, without address,	Theodosia
„	17.	1 Bamboo, Miss Harrison,	Echo
„	„	1 Jar Marian, without mark,	Ditto
„	27.	2 Parcels, Thompson, Anderson and Co., Liverpool, J I C, in circle,	Syren
August	9.	1 Case, Sword Scabbards, 3 Dragoons, B O in anchor,	Temandra
Oct.	3.	1 Ditto, marked I W in diamond,	Woodstock
Novr.	11.	1 Truss ditto C C 71 to 100,	Thos. Miller
Decr.	3.	1 Parcel, marked Rankin & Co., $\frac{C}{T}$	Cresseda
„	9.	1 Ditto, marked H F, 2163,	Owen Glendower
„	26.	1 Ditto, A. D. Proctor, care G. F. Hodgkinson, and Co.,	Achilles
1845.			
Jany.	3.	6 Bags, Petrified Olives, M,	Ivanhoe
„	16.	1 Case, J. Magrath, 8 Lt. Cavalry,	Queen
„	„	1 Cask, marked G P in diamond L 109,	Tudor
Feb,	20.	2 Cases, Ditto, B S,	Coromandel
„	„	1 Ditto, Ditto, $\frac{J\ L\ S}{T\ A}$	Marian
March	17.	1 Basket, ditto T C,	Archer
„	22.	110 Oak Staves,	Josephine
April	14.	1 Box, marked W L,	Mermaid
„	22.	1 Ditto, A. Lourie, at Mrs. Sages,	Emely
„	24.	1 Parcel, A. D. Proctor, care G. F. Hodgkinson and Co.,	Princess Royal
May	19.	18 Cases, marked $\frac{C}{R\ B}$ in diamond, 41 to 58,	Berman
„	24.	1 Parcel, J. G. Clarke,	Maria
June	19.	1 Truss, marked S in diamond, 14 and 15,	Argaum
July	3.	1 Parcel, Captn. R. White, care Messrs. Hall and Phillips,	John Line
„	15.	1 Box, W. S. Neal, care J. Mackey and Co.,	Essex
August	2.	1 Pipe, marked F. H. and Co. in diamond,	Lady Clarke
„	„	40 Cases, ditto W in diamond,	Seringapatam
„	14.	2 Ditto, Captn, Mayne, A. D. C., to the Govr. General,	Fire Queen
„	27.	1 Ditto, Jamieson and Co.,	Isabella Harnett
„	„	1 Ditto, Lindsay and Co., L D in diamond 5.	Ditto.
Sept.	16.	1 Case, M. Lewin, Madras Cavalry, care Griffiths and Co.,	Larkins
„	25.	1 Box, Capt. F. Stace, care Brightman and Co.,	Minerva
Oct.	1.	1 Case W. Edwards, Under Secy. to Govt.,	Fire Queen
„	16,	1 Ditto, Mrs. Jennings, Orphan Refuge,	Wellesley
„	„	1 Parcel, Revd. T. Boaz,	Ditto
„	„	1 Ditto, Capt. T. E. Sampson,	Ditto
„	18.	1 Case, Adjt. of the 40 B. N. I.,	Ditto
„	„	1 Package, G. Rose,	Enterprize
„	„	1 Ditto, Mr. Engelright,	Ditto
„	„	1 Ditto, W. W. Robinson and Co.,	Ditto
Novr.	3.	1 Case Lt. and Adjt. Faddy, 26 B. N. I., care McLeod Fagan,	Geo. Armstrong
„	5.	1 Ditto, C. H. Kelson, 80 Regt.,	Geo. Seymore
„	7.	8 Packages, marked $\frac{C\ A\ C}{C}$ 1 to 7,	Wellesley
„	19.	5 Cases, ditto B W J in diamond,	Alfred
„	25.	1 Bale and 1 Case, Officers Comdg. 11 Regt. Lt. Cavalry,	Maidstone
„	28,	1 Case, Presdt. Mess Committee 28 Regt. B. N. I.,	Agincourt
„	„	1 Ditto, Lt St. George Neugent,	Ditto
„	30,	1 Ditto, Hon'ble C. H. Cameron, Member of Council,	Ditto
Decr.	22.	6 Ditto, marked J M,	Bucephalus
„	30.	1 Ditto, W. K. Bruce, King's Own 3 Lt. Dragoon,	Vernon
„	„	1 Ditto, Ensign R. E. G. Smith, 21 Regt. care P. Melville,	Ditto
„	„	1 Parcel, Dr. J. Grant, Apothecary Genl.,	Deogaum
„	„	1 Ditto, J. Hutchinson, Secy. to Medical Board,	Ditto
„	„	1 Ditto, Capt. Richardson, Hindoo College,	Ditto
„	„	1 Ditto, To the Secretary of His Excellency Sir Henry Hardinge,	Ditto
1846.			
Jany.	19,	1 Case, Miss Brooke, care Capt. Houghton,	Otterspool

The Collector has no objection to pass Packages, which are intended for private use, and not for Sale unopened—provided that at the time they are applied for satisfactory proof of their contents in the shape of Invoices, Bills, or Letters of Advice are produced. In the absence of these documents, owners should depute a person to be present at the opening of their Packages.

The Collector has nothing to do with the landing of Packages from Ships, nor with forwarding them to their owners or destinations.

W. BRACKEN,

Calcutta, 20th February, 1846. *Collr. of Govt. Customs.*

NOTIFICATION.

FORT WILLIAM, OPIUM DEPARTMENT,

THE 30TH JANUARY, 1846.

NOTICE is hereby given, that on Monday, the 23d day of February, 1846, at the hour of Eleven o'Clock in the forenoon, will be put up to Sale at the Exchange Rooms at Calcutta, and sold by Public Auction, for Exportation by Sea, the undermentioned quantity of Opium, the Provision of 1844-45, subject to the following Conditions; viz.

Produce of Behar Agency, ...	Chests	2,200
Ditto of Benares ditto, ...	,,	800
Total Chests		3,000

CONDITIONS OF SALE.

1st.—The Opium will be sold for Exportation by Sea only, and no Certificate will be granted except to cover such Export.

2d.—The Opium to be offered for Sale at an Upset Price of Rupees 400 per Chest, and to be all sold to the highest bidder above that price.

3d.—If at the above Sale the entire quantity of 3,000 Chests shall not be sold, it shall subsequently be competent for the Board of Customs, Salt and Opium, to dispose of the lots which remain on hand at future Sales.

4th.—Each Lot to contain Five Chests.

5th.—A deposit in a Promissory Note for 1,000 Rupees per Lot or 200 Rupees per Chest, shall be made by the Purchaser in the Sale Room, and before the Lot is Registered in the Sale Book, and all such Promissory Notes shall be redeemed on the part of Purchasers at this Office by Sub-Treasurer's Receipts, or by substitution of other Public Securities of the Bengal Government, on or before 4 o'Clock of the afternoon of Friday, the 27th February 1846, or, on the other hand, failing such redemption by the time aforesaid, then the Lot or Lots for which no Sub-Treasurer's Receipts, or Deposit of other Public Securities as aforesaid shall have been delivered in, shall be re-sold at such time or times, and under such Conditions of Re-sale as the Board of Customs, Salt and Opium, shall see fit, and all losses and expences whatsoever attending such Re-sale, shall be borne and paid by the Defaulters, whilst any profit accruing from such Re-sale shall be forfeited to Government.

6th.—The Promissory Notes taken on the day of Sale, under the last mentioned Condition, if remaining unredeemed on the said 27th February 1846, will be placed in the hands of the Attorney to the Hon'ble Company for realization in such manner as to him shall seem fit.

7th —No Tender of Money, Sub-Treasurer's Receipts or Public Securities, on account of Opium, upon which the prescribed deposit may not have been made before 4 o'Clock of the 27th February will be afterwards accepted.

8th.—The Opium now advertised for Sale shall be paid for within one Calendar month from the day of Sale, that is to say, no Treasury Receipt will be accepted in payment after 4 P M. of Monday, the 23d March 1846, and in case any Lots of such Opium shall not be so paid for and adjusted, then the Cash Deposit of 1,000 Rupees per Lot or 200 Rupees per Chest, or any Public Securities that may have been deposited on account of such Lots or Chests shall be forfeited, and the Opium be disposed of on account of Government at such time and in such manner as the Board of Customs, Salt and Opium, shall think fit.

9th —Purchasers taking out Certificates or Orders for the delivery of Opium, after making full payment as above prescribed, shall have the option of naming the number of Lots of their purchase, which they may desire to be included in each Certificate or Order, and it is to be clearly understood, that the Certificates or Orders so taken out shall be considered final, and not afterwards changeable for other Certificates or Orders authorizing the delivery of single Lots, or of a different number of Lots or Chests, whether more or less than the number of Lots or Chests originally required to be included in each Certificate or Order.

10th.—No Sub-Treasurer's Receipts, or Deposit of Public Securities, under the fifth of the present Conditions, will be received in this Office, except from the party recorded as the purchaser in the Sale Book, or his authorized Agent. The Receipt for such Deposit will be granted only in the name of such Purchaser, and the Public Securities deposited will be returned when the clearance has been made by the said Purchaser or his order.

11th.—The Officer Superintending the Sale on the part of the Board of Customs, Salt and Opium, is empowered to reject at his discretion the bid of any individual, unless such individual shall, on demand, tender at the time, a Deposit either in Bank of Bengal Notes, Sub-Treasurer's Receipts, or other Government Securities, equal to One Thousand Rupees per Lot, (or Two Hundred Rupees per Chest,) on each Lot so bid for.

12th —The Purchaser of any Lot shall have the option of naming and purchasing in immediate succession any number of Lots of the same Agency Opium to the extent of Fifty Lots, and for the Lots so purchased the Purchaser shall Deposit 1,000 Rupees per Lot, and pay the same price per Chest as that for which he purchased his first Lot, provided always that there remain a sufficient number of Lots of that Opium to complete the said Fifty, but not otherwise.

13th —In the event of any dispute or difference touching or concerning any matter or question arising out of the Sale of the Opium included in this Notification, or adjustment of the account thereof, the same shall and may be tried and decided in the Supreme Court of Judicature at Fort William in Bengal, and all and every Plea and Pleas to the Jurisdiction of the said Supreme Court shall be waived.

14th.—The following Papers, together with samples of the Opium for Sale, will be exhibited for inspection on the day of Sale, or may be seen previously to that date, by application at the Office of the Secretary to the Board of Customs, Salt and Opium.

No. 1.—Certificate of the Opium now advertised for Sale.
No. 2.—Report of the Examination of such Opium.

15th.—The Public are hereby informed, that in providing the investment of the Behar and Benares Opium for the year 1844-45, the same precautions have been taken as those which have been observed during past years, to have the Drug procured and sent down in a pure state, to have only the prescribed quantity of leaves used in forming the cakes, and to have the due proportion of Opium put into each cake. An account of the weight of the Drug when packed at Behar and Benares, and a Statement of the average weight of Six Chests from each dispatch at Calcutta, may be seen on application at the Office of the Secretary to the Board of Customs, Salt and Opium.

16th.—Four Chests of Behar and Benares Opium, which have been reserved from the provision of the two preceding years, will be also shewn to the Purchasers on the day of Sale, to enable them to judge of the state of preservation in which the Drug has kept.

17th —The Public are hereby informed, that *in addition to the quantity abovementioned*, the following quantities more or less of Behar and Benares Opium will be brought to Sale this year on or about the dates specified below:—

	Behar about Chests.	Benares about Chests.	Total about Chests.
On or about April 7th, ...	3,200	1,300	4,500
On or about May 17th, ...	2,200	800	3,000
On or about June 30th, ...	3,503	1,561	5,064
	8,903	3,661	12,564

18th.—Application having been made by the French Authorities for the 300 Chests of Opium deliverable to them, under the 6th Article of the Convention between Great Britain and France, dated 7th March 1815, in the proportions stated in the margin, it is hereby notified that in the event of the whole, or any portion of the Opium thus claimed by the French Government, not being cleared out within the limited period allowed for clearance, viz., one month from the date of the sale, such quantity of Opium, (or any part thereof) as may remain uncleared, will be sold at the sale next ensuing the date of payment, or disposed of at a sale to be held expressly for that purpose.

January Sale, ...		95
February	,, ...	40
April	,, ...	85
May	,, ...	10
June	,, ...	70
Chests, ...		300

By Order of the Board of Customs, Salt and Opium,

H. TORRENS, *Secretary*.

No. 200.

NOTICE.

Abkarree. IT having been discovered, that Rum brought down from Distilleries to Calcutta for Exportation, at a certain strength as ascertained by average gauge of 10 per Cent. at this Office, has been afterwards passed as Ship's Stores at a lower proof, the discrepancy appearing to be occasioned by adulteration of the Spirit after its removal from this Office; it has been resolved that, instead of gauging 10 casks out of 100 as is now done in this Office; the whole despatch will in future be gauged and a copy of the Board's Gauger's Report of the quantity and per centage over proof of the Rum arriving here under Bond, will be forwarded to the Custom as a Check.

2. Parties interested in the Rum trade are accordingly hereby warned, that the Gauger at the Custom House will be instructed to allow no Rum, of which the strength does not correspond with that stated in the Board's Gauger's Report, to be exported without the Collector's special authority.

By order of the Board of Customs, Salt and Opium, the 28th January, 1846,

H. TORRENS,
Secretary.

STEAM NOTICE.

DACCA.

THE Goomtee Cargo Boat, in tow of the "Jumna" Steamer, will be despatched to Dacca viâ Koolna and Burisaul, on the 21st instant, where she will probably arrive on the 27th, and, leaving again on the 2d of March, return to Calcutta probably on the 8th—after which it is intended the Boats should be despatched on the 2d of April, 27th April, 22d May, 16th of June, 11th of July, 5th August, 29th August, 24th of September, 19th October, 14th November and 26th of December 1846.

For Freight or Passage, application must be made at the Government Steam Boat Office.

By order of the Officiating Superintendent of Marine,

JAMES H. JOHNSTON,
Contr. of Govt. S. Vessels.

Steam Department,
The 14th February, 1846.

No. 509.

SOUTHERN CHANNEL LEADING INTO PENANG HARBOUR.

NOTICE is hereby given, that this Channel has been buoyed off during the past year, by Captain Congalton, of the H. Co.'s Steamer "*Diana,*" and may now be used with ease and safety if the following sailing directions by that Officer are attended to.

By order of the Officiating Superintendent of Marine,

JAS. SUTHERLAND,
Secretary.

Fort William,
The 31st January, 1846.

Vessels approaching the Island from the Southward intending to enter the Harbour of Penang, should be guided by the following directions:

1st. There are two lines of Beacons, those on the East side, five in number, painted white, in the form of a cross, and those on the West side, three in number, painted red, in the form of a triangle.

2d. The first or Southernmost white cross Beacon is visible from 3 to 4 miles bearing E. ¼ N. from the South end of Saddle Island and S. S. E. from the middle of Pulo Rymo, distance one mile.

3d. Vessels will be safe in working if they do not stand to the Eastward of the white cross Beacons.

4th. The Southern red triangle Beacon is off the North end of Pulo Jerajah, and after having passed it, care must be taken to keep more on the East side of the Channel to avoid a small patch with 2¼ fathoms low water bearing nearly N. N. E. about ¼ of a mile.

5th. With this exception between the first and second red triangle Beacons, all vessels can safely work in if they never go to the Eastward of the white cross Beacons or to the West of the red triangle Beacons; each Beacon is placed on projecting spits of sand or mud in two fathoms low water spring tides.

(Sd) S. CONGALTON,
Commander.

H. C. S. Diana,
Singapore, 28th Novr. 1845.

(True Copy,)
(Sd) T. CHURCH.
Resident Councillor at Singapore.

(True Copy.)
JAS. SUTHERLAND.
Secretary.

Fort William,
Marine Supdt's Office,
The 31st January, 1846.

No. 445.

CARGADOS GARAJOS.

NOTICE TO MARINERS.

NOTICE is hereby given, that these Shoals are laid down in the Chart of Captain P. Heywood, R. N., first published in 1809, and since engraved with additions to 1830, considerably more than 20 miles to the Eastward of their true position as assigned to them by the Survey of H. M. S. "Leven," in 1825; Horsburgh's Chart, also first published in 1814, and since engraved with additions to 1833; in his Directory in Norries' Epitome latest edition, and verified by Captain Wall, of the H. C. Steamer "Tenasserim," on her recent examination.

2d. As Captain Heywood's Chart is usually bound up in the same volume with that of Horsburgh above referred to, and is on a much larger scale than the latter, it is very likely to be used by Commanders of Vessels, trading between this Port and the Mauritius, in the tracks of which the Cargados Garajos Shoals are, and to whom therefore this notice may be useful. Horsburgh's Chart in which they are correctly laid down, though on a very small scale, is probably the only one generally used by Ships, trading between England and India, which do not pass near the Shoals.

3d. It is not improbable that to the error in the Chart above alluded to, the loss of the "*Letitia*" may be attributed.

By order of the Officiating Superintendent of Marine,

JAS. SUTHERLAND,
Secretary.

Fort William,
the 29th January, 1846.

No. 785.

SUPPLY OF FUEL, COAL AND WOOD,

FOR THE GOVERNMENT STEAMERS.

NOTICE is hereby given, that Tenders will be received at the Office of the Secretary to the Superintendent of Marine on the 31st of March next, at or before noon, for the supply of Fuel, Coal and Wood to the Government Steam Vessels for two years, commencing from the 1st August next.

1.—The quantity of Fuel required for the different Depots within the period of one year for the supply of the Government Steamers for forty-nine voyages between Calcutta and Allahabad, and fifteen between Calcutta and Dacca is as per the following Statement, and three months supply must be placed in Store at each Depot by the 1st of August next, from which date the Contract is to commence.

Statement of the quantity of Coal and Wood to be provided at the several Depots.

		Wood.		Coal.	
		Annual Supply.	Probable Monthly Expenditure.	Annual Supply.	Probable Monthly Expenditure.
1st Division.	Uttara Banka, ...	39,000 Mds.	From October to June, 4,000 July to September, 1,000	None	From October to June 1,250
	Koolna, ...	34,000	October to June, 3,500 July to September, 800	12,500	From July to June 420
	Commercolly,.....	28,000	October to June, 3,100 October to June, 2,700	7,500	625
2d Division.	Beauleah, ...	24,000	Year Round. 2,500	7,500	625
	Rajmehal, ...	30,000	2,400	6,500	540
	Colgong, ...	29,000	2,300	6,000	600
	Monghyr, ...	28,000	2,300	6,000	500
	Barr, ...	28,000	2,400	6,000	500
	Dinapore, ...	29,000	2,400	6,000	500
3d Division.	Beergrasum, ...	29,000	2,400	6,000	500
	Ghazepore, ...	29,000	2,300	7,500	625
	Benares, ...	28,000	2,600	6,000	500
	Mirzapore, ...	32,000	1,300	10,000	830
	Allahabad, ...	16,000	830	None	None
4th.	Burrisal,.....	10,000	None	None	None
	Dacca, ...	None	None	4,500	375
5th.	Kutwa, ...	None	(From July to Sept.)	3,000	From July to Sept. 1,000
	Berhampore, ...	5,000	1,700	6,600	From July to Sept. 2,200

2.—Parties may tender to supply one or more Divisions and for either or both descriptions of Fuel, but the tenders must specify the rate per hundred Bazar maunds per Coal or Wood separately.

3.—The Coal must be the best Raneegunge, or equal to the best Raneegunge in quality and twelve maunds of the Coal tendered, must be sent to the Steam Foundry at Kidderpore for trial, which with the exception of two maunds will be lost to those whose tenders are not accepted, two maunds will be returned if sent for within one week of notice being given of the result of the tenders of the Coal sent by the party or parties whose tender is accepted, two maunds will be retained as a muster of the quality contracted for.

4.—The Wood must be dry, not recently felled, of the heaviest and best quality procurable, either of the trunks of trees or large branches of not less than 20 inches girth. It must be free from bark and cut into lengths not exceeding 3 feet and split into pieces, the girth of which shall not exceed 13 or 15 inches, and both Coal and Wood must be protected from the rain and the Coal from the sun also. The Contractor must undertake to deliver the Fuel on board the Steamers by weight, and at the rate of one hundred maunds per hour, under a penalty of two Goldmohurs for every hour of the Boat's detention on this occasion beyond the time necessary to take in a certain quantity at the above rate.

5.—The Contractors will be required under penalty to maintain constantly in store Fuel for three months estimated consumption. The Government will not be pledged however to take monthly the entire estimated quantity; circumstances may occur to prevent the full quantity being required, such as the withdrawal of Boats from the line. On the other hand, it may happen, that from an increase in the number of Boats, or of voyages, or from other causes, the quantity now estimated, may be insufficient, and Contractors will be required to undertake that in such cases they will, on three months' notice being given, meet a demand to any extent not exceeding twenty-five per cent. on the present Estimate, and on the same terms of Contract.

6.—The Clause requiring that Fuel for three months shall always be maintained in store, will not be in force during the last three months of the term of the Contract, but at the expiration of the Contract, Government will take over or transfer to new Contractors such quantity or quantities of Fuel as may remain in their Depots to the extent of two months supply at the Contract price.

7.—Should the Contractors fail to provide Coal equal to the muster, or Wood not of the best quality, such failure shall be considered a breach of Contract, and in such case it shall be lawful for Government through their Officers or other persons to provide good and approved Fuel at the expence of the Contractors.

8.—Government will advance to the Contractors, under approved security, one half of the estimated outlay for Fuel for one year, and will further on the production of receipts from Commanders of the Steamers for Fuel delivered on board their respective vessels by the Contractors pay one quarter of the Contract price of the Fuel so delivered, and at the end of the year or as soon after as it may be practicable, balance the account and make a further advance to meet the expence of the second year upon an equitable adjustment, that is, that if on account of the first year advance has been made on a larger quantity of Fuel, than shall on winding up the year's account appear to have been supplied the excess shall be considered as part of the advance on account of the second year, when if any balance be due to Government from the Contractors on account of Monies paid to them, the same shall be deducted from the sum that may be due to the Contractor on one-fourth the value of Fuel supplied by him, or be otherwise recoverable as a debt.

9.—Wood will not be received on board the Government Steamers instead of Coal, but if the Contractor for that article fail in the supply, he shall be open to a prosecution by Government for breach of Contract, or if under any circumstances, Government shall permit the use of Wood instead of Coal, the Contractors for Coal shall be debited with the Contract price of five maunds of Wood for every maund of Coal he may fail to supply. Should the Contractor for Wood fail in his supply, and the Government Boat be obliged to consume coal, instead, the Contractor shall for every maund of Wood not supplied, pay to Government eight Annas per maund, and it shall be lawful for Government to deduct the amount of such forfeiture or fine from any balance of any unadjusted account remaining in their hands, or otherwise to sue for it on the Contract.

10th.—The Party whose Tender is accepted, will be required to enter into the usual Penalty Bond for the due fulfilment of his engagement.

By Order of the Acting Superintendent of Marine,

JAS. SUTHERLAND, *Secy.*

The 18th February, 1846.

EDUCATION NOTICE.

AN examination will be held in the Medical College, during the early part of April 1846, for the purpose of filling up existing vacancies in the Stipendiary Class of the College. The value of the Stipend is Company's Rupees 8 per mensem, tenable for 5 years. No candidate can be admitted under the full age of 16, or about that of 20 years, on any account whatever.

Every applicant for admission must bring a letter of recommendation from some respectable person, certifying that he is of good character, and worthy of admission to the privilege of studying medicine.

The candidates must present themselves before the Secretary to the College three days prior to the day of examination, with a view to their being identified as the persons really desiring admission.

All candidates will be expected to possess a thorough knowledge of English, so as to be able to read, write, and enunciate it with fluency and facility. They must be able to analyze a passage in Milton's Paradise Lost, Robertson's Histories, or works of a similar classical standard—be acquainted with the elements of Arithmetic, Algebra, Geometry and Natural Philosophy,—and bring certificates from the Head Masters of the Schools in which they have studied, expressly stating that they possess the information required, and are capable of undergoing the ordeal proposed. The preference, in selection, will always be given to those who possess the greatest amount of information in the abovementioned branches of education.

The examination for the admission of Free Students will be held at the same time, and be similar in nature and extent to that specified above.

(By order,)

FRED. J. MOUAT, M. D.,

Council of Education, January 1st, 1846. } *Secretary.*

Court for the Relief of Insolvent Debtors at Calcutta.

In the matter of John Currie, heretofore carrying on business at Calcutta, in Co-partnership with John Gordon Steuart, as Ship Chandlers, under the Style and Firm of Steuart, Currie and Company, an Insolvent.

In the matter of George Richard Dennison, sometime of Calcutta and sometime of Moulmin, Merchant, an Insolvent.

On Saturday, the 7th day of February, instant, Applications were severally made by Petitions for and in behalf of the said Insolvents for their final discharge under the Statute 4th and 5th of Wm. IV. Cap. 79, from all debts and liabilities due severally by them at the time of pronouncing the Adjudications in these matters and for which the said Insolvents were then severally liable.

Office of Examiner, 19th February, 1846.

Court for the Relief of Insolvent Debtors at Calcutta.

In the matter of Roderick Mackenzie, heretofore carrying on business at Calcutta, in Co-partnership with John Armstrong Currie, as Auctioneer and Merchant, under the Style and Firm of J. A. Currie and Company, and now residing at Chandernagore. } On Monday, the 16th day of February, instant, It was Adjudged that the Petition of George Clerk Arbuthnot, George Gillanders, Adam Stewart Gladstone and Murray Gladstone, carrying on business under the Firm of Gillanders, Arbuthnot and Company, and Neil Benjamin Edmonstone Baillie, Robert Molloy and Alexander Brodie Mackintosh, presented to the Court in this matter, Is true, and the said Roderick Mackenzie, hath committed an act of Insolvency under the provisions of the Statute 9th Geo. IV. Cap. 73.

Office of Examiner, 19th February, 1846.

Mr. Poe, Atty.

Court for the Relief of Insolvent Debtors at Calcutta.

In the matter of William Anthoney Ducasse, of Bow Bazar, in Calcutta, Engineer, an Insolvent. } On Saturday, the 7th day of February, instant, It was Ordered that the Hearing in this matter is adjourned until Saturday, the 4th day of April next, and that the said Insolvent do then attend before the Court.

Office of Examiner, 19th February, 1846.

Mr. Panioty, Atty.

Court for the Relief of Insolvent Debtors at Calcutta.

ON Saturday, the 7th day of February, instant. on the Hearing and Examination of the Petitions and Schedules of the Insolvents hereinafter named, It was Adjudged, that they were entitled to the benefit of the Statute 9th Geo. IV. Cap. 73, that is to say:

MODHOOSOODUN NAUTH, of Burra Bazar, in Calcutta, Cloth Merchant.

JAMES TURNER, sometime of Cantogobrah Factory, in the District of Moorshedabad, Indigo Planter, late of Dacre's Lane, in Calcutta, Broker and Merchant.

ROBERT STEWART, of Ranee Moodee Gully, in Calcutta, Broker, except as to the debt to Messrs. Mars and Stone for Co.'s Rs. 100.

JOHN BRIGHTMAN VANDENBERG, of Circular Road, in Calcutta, sometime a Clerk to Church, Lake, Carter and Company, of Calcutta, except as to the following debts, viz. to Futtychund for Co.'s Rs 90, to Modoosooden Doss for Co.'s Rs. 90, and to Choonee Sing for Co.'s Rs 70.

Office of Examiner, 19th February, 1846.

WANTED,

A Treasurer in the Office of the Collectorate of Nuddea, unexceptionable Security to the amount of Company's Rupees 35,000 will be required, monthly Salary 40 Rs.

D. J. MONEY,
Collector.

Zillah Nuddea, Collector's Office, the 27th January, 1846.

SUPPLY OF TANNED LEATHER, ARMY ACCOUTREMENTS, &c., FOR THE BOMBAY PRESIDENCY FOR A PERIOD OF 5 OR 7 YEARS.

NOTICE

IS hereby given, that Sealed Tenders will be received at this Office until 2 P. M., on 1st May 1846, for a Contract for supplying Tanned Leather, Army Accoutrements, &c., to the Grand Arsenal at Bombay, for the use of the several Corps of Her Majesty's and the East India Company's Service, for the term of 5 or 7 years, commencing 12 months from the date of the acceptance of the Tender.

Persons desirous of Tendering for the above Contract, may on application in person or by letter to this Office from 10 A. M. until 5 P. M., obtain daily (Sundays excepted), a list of the several articles and such other information relating thereto as may be required. The Musters may be inspected at the Grand Arsenal Bombay.

The Tenders should specify both in words and figures the prices of each article of equipment in the list above adverted to, at which the Tenderers would undertake the Contract, subject to the following Conditions, viz.

1st. All the articles are to be of the best quality, and equal to the Musters lodged in the Grand Arsenal, and shall also be subject to the approval of any Committee that may be appointed by Government to examine the same.

* The established proportion of the principal articles may be estimated at present as follows:

60 Setts of Horse Artillery Harness, complete, for a team of 6 Horses.
125 Saddles, Horse Artillery.
500 Ditto Hussar.
30000 Musket Pouches.
5000 Fuzil ditto.
300 Setts of Rifle Accoutrements, complete.
300 Sabretaches.
30000 Scabbards, Bayonet.
6000 Ditto Fuzil.
800 Ditto Swords, Drummer.
200 Ditto, Serjeants or Havildar.
1000 Ditto Swords, Foot Artillery.

2d. The Contractor will be required to keep up the established* proportion of Army Accoutrements and to comply with all demands for the articles included in the list abovementioned, and in such number and at such time and place as may be ordered by the Military Board, or indicated in the supply notes, and in failure thereof the supplies or such other articles as may be required in lieu will be obtained at his risk and loss, and in all such cases an advance of Rupees (30) Thiry per cent. or a fine of Rupees (500) Five Hundred, at the option of Government, will be levied as liquidated damages for each and every such breach of Contract as often as the same may occur.

3d. The supplies so required are to be delivered at the Grand Arsenal at Bombay excepting the articles Knapsacks, which latter are to be delivered to Corps at their respective Head Quarter Stations, wherever located, within the period of 4 months from the receipt of each periodical half yearly or other demand for the same, free from any charge for carriage.

4th. The Contractor will be required to receive from the Arsenal at Bombay such Iron work fittings for Harness or Saddlery, and also such Saddle Trees as may be disposable, paying at the rate of 30 Rupees per every cwt. of the former, and (5) Five Rupees per each of the latter article.

5th. The Contractor shall be at liberty to Tender from time to time for receipt into the Grand Arsenal all such Stores as are shewn in the list to such extent as may be required, to complete the stock established by Government to be kept up at the Grand Arsenal.

6th. Every person submitting a Tender will be required to lodge with it the sum of Rupees (2000) Two Thousand, which sum will be forfeited in the event of delay, evasion or refusal to execute the necessary Deed of Contract; should his offer be accepted, he must be prepared to add thereto a further sum of Rupees (18000) Eighteen Thousand in Cash or Government Paper, which also will be held as Security for the due performance of the engagement.

7th. The Tenders will be opened at the time mentioned in the notice, and in presence of the parties concerned, or of such as may be in attendance, but none can be recorded that are not accompanied by the requisite deposit.

8th. The Annual Outlay on account of this Contract is estimated at Rupees 50590 Fifty Thousand Five Hundred and Ninety, or thereabouts.

9th. No reason will be assigned for the rejection of any Tender.

10th. It is to be understood by all parties Tendering for this Contract that the Accoutrements and all other articles to be supplied under it are to be manufactured at Bombay.

(Signed) J. H. DUNSTERVILLE, *Coll*,
Commissary General.

Bombay,
Comy. General's Office.

NOTE.—With referrence to the above, a Schedule of the Articles may be seen on application to the undersigned, who will also be prepared to receive Tenders for transmission to Bombay up to the 15th April 1846.

JAMES RAMSAY,
Asst. Comy. Genl.

Fort William, Commissariat Office,
5th January, 1846.

COMMISSARIAT NOTICE.

SEALED Tenders will be received at the Executive Commissariat Office at Dinapore, up to noon of Wednesday, the 11th March 1846, for the supply of the following Articles for the Troops and Hospitals of the Division, for one year, from 1st June next, viz.

Coffee.
Beer, in quarts.
Ditto, in pints.
Madeira Wine.
Brandy.
Sago.
Arrowroot.
Europe Barley.
Lime Juice.
Vinegar.
Flannel, Europe.

2d. The Articles are to be delivered in such quantities as may be required monthly at the Commissariat Godowns at Dinapore, to be of good and merchantable quality, and liable to Survey by a Committee of Officers, whose decision thereon shall be final. In case the Coffee being rejected, a fine of 100 Rupees, and in case of any of the other Articles being rejected, a fine of 50 Rupees each, shall be levied upon the Contractor whose contract may also be declared null and void, at the option of the Commissariat Officer should he fail, within such reasonable time as the latter may appoint, to furnish good and unobjectionable Articles in the room of those rejected, and in this latter case the whole amount of the Contractor's Security deposit will be forfeited to Government.

3d. All Contingent Charges, including Packing Cases and Carriage to the Godown, to be defrayed by the Cantractor, no advance to be given, but payment to be made on the presentation of correct Bills Monthly.

4th. Security in Cash or Government Paper equal to 25 per Cent. on the probable expenditure for the year, (but not exceeding Rs. 10,000,) will be required for the due performance of the Contract.

5th. Tenders to be superscribed "Tender for Wines, &c." to be accompanied by a Cash deposit of Rs. 200, and by a printed or written copy of this Advertizement, with an acknowledgment from the Tendering party that the said deposit shall be forfeited to Government in the event of his not being prepared to enter on his contract with the above conditions should his Tender be accepted by the Military Board, and no Tender will be taken into consideration unless accompanied by such deposit and acknowledgment.

6th. Tenders will be opened by the Commissariat Officer at the time and place aforesaid in the presence of such Tendering parties or their Agents as may choose to attend, and on the receipt of the decision of the Military Board with whom acceptance or rejection rests, the same will be communicated without delay to the parties concerned. The deposits adverted to in Clause No. 5, will then be returned to parties whose Tenders are not accepted.

FRED. LLOYD,
D. A. C. Genl.

Comt. Office, Dinapore,
5th February, 1846.

ADVERTISEMENT.

MR. WHITE, formerly Superintendent of Roads in the Paneeput District, Dehly Territory, having left Paneeput without furnishing any proper account of the sums entrusted to him, the Committee of the Paneeput Road Fund deem it necessary to warn all Government Officers who may be inclined to give him employ on perusal of a document bearing the Vice President's signature, which was given to Mr. White previous to his misconduct in order to enable him to look for other employment.

D. OGILVY,
Secretary Rd. Fund Committee.

Zh. Panceput,
Road Fund Office,
11th February, 1846.

THE Interest and Responsibility of Mr. R. C. Jenkins, in our Establishment, ceased on the 1st February last.

HICKEY, BAILEY & CO.

Calcutta, 19*th February*, 1846.

REPORT

Shewing the smallest depth of Water in the Bhaugiruttee, Jellinghee and Matabangah Rivers on the 11th February, 1846.

Names of Rivers.	Smallest depth of water.		Where Shallowest.	Remarks.
	feet.	ins.		
Bhaugiruttee River.				
At its entrance,	3	6		
Below the entrance,	3	4		
From thence to Juggernauthpore,	3	0	At Juggernauthpore.	Since last Report, the channel of this River at Juggernauthpore has been deepened by the construction of Bandahls from 2 feet 7 inches to 3 feet, at Noorpore from 2 feet 7 inches to 3 feet 2 inches, at Seedkhallee from 2 feet 8 inches to 3 feet, below Seedkhallee from 2 feet 8 inches to 3 feet, and below Mojumpore from 2 feet 7 inches to 3 feet 5 inches.
From Juggernauthpore to Jungypore,	2	6	,, Gowreesunkerpore.	
	3	0	,, Luckeepore.	
	3	2	,, Noorpore.	
From Jungypore to Sadduckbaugh,	2	6	,, Dullerpore.	
	2	8	,, Gungahpersaud.	
	2	10	,, Ballabugghur.	
	2	6	Below Rampore.	
From Sadduckbaugh to Berhampore,	2	6	At Meerpore	
	2	10	,, Chyeparrah.	
	2	7	,, Kurbolah.	
	3	0	,, Berhampore.	
From Berhampore to Cutwa,	2	8	,, Juggernauthpore.	
	3	0	,, Seedkhally.	
	3	0	Below ditto.	
	3	5	Ditto Mojunpore	
And from Cutwa to Nuddeah,	2	6	At Mayleeny.	
	2	8	,, Narkelbarree	
	2	9	Below Kutwa.	
	2	6	At Khosaulpore.	
	2	9	,, Nitchendeepore	
	2	11	,, Surreesah.	
	2	9	,, Totah.	
Jellinghee River.				
At its entrance,	0	0	.....	Closed.
From thence to Bausemarree,	0	0		
From Bausemarree to Teeahkuttah,	0	0		
From Teeahkuttah to Sonatullah,	1	5	At Shanugghur.	
	1	4	,, Boahrbandah.	
And from Soonatullah to Moiagunge,	1	6	,, Sonatullah.	
	1	5	,, Kalleenugghur.	
	2	6	,, Gwarree.	
Matabangah River.				
At its entrance,	0	0	.....	Closed.
From thence to Haut Boleah,	0	0		
From Haut Boleah to Katchikattah,	0	0		
From Katchikattah to Kishengunge,	1	4	At Boahlmarree.	
	1	5	,, Malsadah.	
	1	6	,, Motoorahpore.	
And from Kishengunge to Seebpore,	2	6	,, Pabacolly.	
	1	11	,, Sonegattah.	
	2	0	,, Koonchseemorah.	

C. L. SPITTA, *Lieut.*,
Offg. Superintendent Nuddeah Rivers.

Berhampore, 17th February, 1846.

SHERIFF'S OFFICE,

4TH FEBRUARY, 1846.

NOTICE is hereby given, that a Sessions of Oyer and Terminer and Gaol Delivery, and also an Admiralty Sessions, will be holden by the Supreme Court of Judicature at Fort William in Bengal, for the Town of Calcutta and Factory of Fort William, and the places subordinate thereto, at the Court House, in the said Town of Calcutta, on Monday, the Second day of March next, at 12 o'Clock at Noon.

J. P. McKILLIGIN, *Sheriff.*

The Court will open on the First day of the Sessions at 12 o'Clock at noon, and upon each succeeding day precisely at 11 o'Clock in the forenoon, of which all persons are required to take notice.

J. P. McKILLIGIN, *Sheriff.*

সরিফ আফিস ৪ ফিবরেল ১৮৪৬ সাল।

সমাচার দেওয়া যাইতেছে যে আগামি ২ মার্চ সোমবার দুই প্রহরের সময় শহর কলিকাতার কোর্ট উলিয়েমের এবং তাহার অন্তঃপাতি যে সকল স্থান তন্নিমিত্তে বঙ্গদেশের কোর্ট উলিয়েমের সুপ্রেম কোর্ট আপন আদালত ঘরে ওএরটরমিনের এবং এডমিরেল্টী অর্থাৎ মহাসমুদ্র সম্পর্কীয় মকদ্দমা নিষ্পাত্য জন্য এক শেশীয়ান অর্থাৎ মিছিল করিবেন।

J. P. McKILLIGIN, *Sheriff.*

এই শেশীয়ান অতকাল পর্য্যন্ত বসিবেক তাহার প্রথম দিবস দুই প্রহরের সময় তাহার পর প্রতি দিবস এগারো ঘণ্টার সময় বসিবেক এবিষয় সকলে স্মরণ রাখুন।

J. P. McKILLIGIN, *Sheriff.*

CASH ACCOUNT OF RECEIPTS AND DISBURSEMENTS OF THE MUNICIPAL FUND DURING THE QUARTER NOVEMBER AND DECEMBER 1845 AND JANUARY 1846.

To amount of House Assessment Collections from the whole Town for the Quarter August, September and October 1845,...	10108	2	10				By Disbursements on the following Accounts :					
To amount of ditto on account of anterior Balances.	38612	11	11	48720	14	9	Lighting the Roads and Streets of the Town for preceding Quarter,	1271	5	0		
							Ditto ditto for current ditto, ...	2497	3	6	3768	8	6
							Watering ditto for preceding ditto, ...	1563	3	11			
							Ditto ditto for current ditto	1058	4	6	2621	8	5
							Cleansing the Roads and Drains of the Town for preceding ditto....	5765	6	3			
							Ditto ditto for current ditto, ...	11873	3	6	17638	9	9
							Repairing the Roads and Streets of the Town for preceding ditto....	11862	11	3			
• Balance, ...				672	0	8	Ditto ditto for current ditto, ...	3309	4	8	15171	15	11
							Repairing the Drains of the Town for preceding ditto, ...	1027	2	5			
							Ditto ditto for current ditto, ...	1064	2	10	2091	5	3
							Office Charges for preceding ditto, ...	243	7	0			
							Ditto for current ditto, ...	480	1	4	723	8	4
							Assessing and Collecting House Assessment for preceding ditto, ...	2243	8	3			
							Ditto ditto for current ditto, ...	5133	15	0	7377	7	3
Total Company's Rupees.....				49392	15	5	Total Company's Rupees.....				49392	15	5

Memorandum shewing the State of the Fund at close of the Quarter.

Balance in hand at commencement,.....	2189	0	3			
Receipts, ...	48720	14	9	50909	15	0
Disbursements, ...	.....	...	...	49392	15	5
Balance at c'ose, ... Rs.				1516	15	7

Memo.

Expenses incurred for preceding Quarter and paid in this, ...	23976	12	1
Ditto for current ditto, ...	25416	3	4
Rs.	49392	15	5

PROPORTION OF EACH DIVISION.

DIVISIONS.	RECEIPTS.	DISBURSEMENTS.								BALANCE.		
	House Assessment.	Lighting.	Watering.	Cleansing.	Repairing Roads.	Repairing Drains.	Office Charges.	Charges for Collections and Assessment.	Total.	In favor of Divisions	Against Divisions.	Total against the Town.
1st or Upper North Division, ...	13152 0 5	563 1 2	483 7 2	4391 4 10	4454 6 4	554 13 1	180 14 1	1844 5 9	12472 4 5	679 12 0	0 0 0	
2d or Lower North Division, ...	12854 2 6	1106 13 2	827 7 2	4350 9 11	5289 8 9	667 1 6	180 14 1	1844 5 9	14266 12 4	0 0 0	1412 9 10	
3d or Upper South Division, ...	14202 0 4	1125 3 7	827 2 8	4897 14 4	2584 2 6	488 1 8	180 14 1	1844 5 11	11947 12 9	2254 3 7	0 0 0	
4th or Lower South Division, ...	8512 11 6	973 6 7	483 7 5	3998 12 6	2843 14 4	381 5 0	180 14 1	1844 5 10	10706 1 11	0 0 0	2193 6 5	
Total,...	48720 14 9	3768 8 6	2621 8 5	17638 9 9	15171 15 11	2091 5 3	723 8 4	7377 7 3	49392 15 5	2933 15 7	3606 0 3	672 0 8

Calcutta, Police Office, 10th February, 1846.

E. E.

W. L. HARWOOD, *Offg. Clerk and Accountant to the Justices.*

PROBATE of the last Will and Testament of Sree Mutty Sotheobhamah Dossee, late of Arpooley, in the Town of Calcutta, Inhabitant, deceased, having been this day granted by the Supreme Court of Judicature at Fort William in Bengal, in its Ecclesiastical Jurisdiction, to Ramgopaul Bose, of Arpooley aforesaid, Inhabitant, the Son-in-Law and the Sole Executor in the said Will of the said Sree Mutty Sotheobhamah Dossee named. All persons having Claims on the said Estate are requested to make the same known, and those indebted thereto to pay their respective debts to the said Executor forthwith.

W. N. HEDGER,
Proctor.

Calcutta, 18th February, 1846.

NOTICE.

MR. G. J. WALLACE was admitted a Partner in our Firm on the 1st January, instant.

GIBSON & CO.

Calcutta, 26th January, 1846.

With reference to the above Advertisement, Notice is hereby given, that with the view of adjusting all matters of the Firm pending prior to the formation of new Partnership, we have made over the Outstanding Debts due to us up to the 31st December 1845, to Messrs. Smith, Huffnagle and Balfour, for realization.

GIBSON & CO.

Calcutta, 26th January, 1846.

LOST,

FIRST Half of a Bank of Bengal Note, No. 2341, for Co.'s Rs. 16, the property of Ramchunder Chatterjee.

LOST,

THE First Halves of the Bank of Bengal Notes, Nos. 1,097, 1,310, 1,141, and 16,935, of 250 Rs. each, Nos. 39,043, 40,282, 14,857, and 14,856, of 100 Rs. each, Nos. 9,141, 8,775, 8,879, and 9,142, of 50 Rupees each, Nos. 7,553, 10,514, 11,897, and 11,851, of 25 Rs. each, the property of Bissumber Sein; the payments of which have been stopped at the Bank.

EDUCATION.

A LADY accustomed to the Tuition of Children, would be happy to engage herself as Governess in a family. Reference is permitted to be made to Mr. Huttmann, Military Orphan Press, Calcutta.

This day is Published,

(June 21st,)

And for Sale at the Bengal Military Orphan Press,

CIRCULAR ORDERS

PASSED BY

THE COURTS OF

Sudder Dewanny Adawlut,

For the Lower and Western Provinces,

VOL. IV.—PART II.

Containing the Circulars issued in 1844.

Demy 4to.—Price 6 Rs.

This Day is Published,

(Oct. 8, 1845.)

And for Sale at the Bengal Military Orphan Press,

Folio Foolscap—pp. 214—Price 10 Rs.

ARTICLES

OF

WAR,

IN

ENGLISH, PERSIAN AND HINDOSTANEE;

THE LATTER IN

The Devunaguree and English Letter.

ضوابط عسکر انگریز

अंगरेजी फौज के आईन।

Translated and Printed by Order of the Right Honorable the Governor General in Council.

G. H. HUTTMANN, *Supt.*

Just Published,

And for Sale at the Military Orphan Press,

(Demy 4to Price 2 Rs.)

An Index to, and Corrections of the Abstract Index

TO THE

CONSTRUCTIONS

OF THE

Sudder Dewanny & Nizamut Adawlut,

BY

F. L. BEAUFORT, ESQ.,

Bengal Civil Service.

Published with the Approval of the Sudder Dewanny Adawlut and Government.

Decr. 1st, 1845.

Just Published,

(Jany. 23, 1846.)

And for Sale at the Bengal Military Orphan Press,

REPORTS OF CASES

DETERMINED IN THE

Court of Sudder Dewanny Adawlut,

With an Index to the Principal Matters.

Vol. VII—Part IV—Containing Cases of 1844.

Royal 8vo.—Price 4 Rs.

This Day is Published,

(September 17,)

And for Sale at the Bengal Military Orphan Press,

REPORTS OF CASES,

IN THE

COURT OF NIZAMUT ADAWLUT.

PART I. OF VOL. VI.

From 1841 to 1844, inclusive.

Royal 8vo.—Price 3 Rs.

CALCUTTA:—Printed and Published by G. H. Huttmann, at the Bengal Military Orphan Press, No. 1, Mangoe Lane.

SUPPLEMENT TO

THE CALCUTTA GAZETTE.

Published by Authority.

SATURDAY, FEBRUARY 21, 1846.

No. 328.

ORDERS BY THE HON'BLE THE DEPUTY GOVERNOR OF BENGAL.

APPOINTMENTS.

THE 18TH FEBRUARY, 1846.

Moulavie Gholam Asghur, Sudder Ameen of Purneah, to be Sudder Ameen and Sudder Moonsiff of Midnapore.

Moulavie Izzut Alli, 1st Grade Moonsiff of Kishengunge in Bhaugulpore, to be Sudder Ameen of Purneah.

Baboo Jogesh Chunder Ghose, Deputy Magistrate under Act No. XV. of 1843 in Backergunge, is vested with the powers described in Clause 3, Section 11. Regulation III. of 1821.

THE 21ST FEBRUARY, 1846.

Mr. H. C. Hamilton to be Controller of Salt Chokies from the 28th ultimo.

Syed Abbas Alli, Principal Sudder Ameen of Sylhet, is promoted to the 1st Grade.

Baboo Seetanath Mullick to be a Member of the Ferry Fund Committee in Tipperah.

NOTIFICATIONS.

THE 21ST FEBRUARY, 1846.

Under instructions from the Government of India, it is hereby notified for the information of the Public that the Opium, the provision of 1845-46, will be sold by public auction in nine equal portions, at monthly intervals, commencing with the month of November 1846. The exact dates on which the Sales will take place, together with the Conditions of Sale, will be notified by the Board of Customs, Salt and Opium, in the usual manner.

Mr. H. P. Russell, Civil and Sessions Judge of Moorshedabad, resumed charge of his Office on the 17th instant.

Dr. John Maxton, Calcutta Police Surgeon, made over charge of the Police Hospital, &c. to Dr. James Maxton on the 15th instant.

By order of the Honorable the Deputy Governor of Bengal,

FRED. JAS. HALLIDAY,
Secy. to the Govt. of Bengal.

Printed at the Bengal Military Orphan Press.

Numb. 16. [223]

The Calcutta Gazette.

Published by Authority.

☞ *It is requested that Government Notifications for the Calcutta Gazette, of any length, may be sent to the Press by Noon of Tuesdays and Fridays; and those of a few lines only, before 5 P. M. of those days.*

WEDNESDAY, FEBRUARY 25, 1846.

No. 16.

NOTIFICATION.

JUDICIAL DEPARTMENT,

Ferozepore,

THE 12TH FEBRUARY, 1846.

Captain C. Brown made over charge of the Estates of Ocheyra and Sohawul to Alee Reza, Tuhseeldar, on the 22d January, and received charge of the District of Jubulpoor from Major Macadam on the 24th idem.

Lieutenant R. H. Tulloh received charge of the District of Nursingpore from Lieutenant Larkins on the 22d January.

W. EDWARDS,

Under Secy. to Government of India, with the Governor General.

No. 331.

NOTIFICATION.

Camp Ferozepore,

FOREIGN DEPARTMENT,

THE 14TH FEBRUARY, 1846.

The Governor General has been pleased to direct, that the 10th Regiment of Irregular Cavalry, under the Command of Major Mayne, shall be raised at Delhie instead of at Hansi, as notified in General Orders of the 2d January last.

W. EDWARDS,

Under Secy. to Govt of India, with the Governor General.

No. 332.

NOTIFICATION.

Ferozepore,

FOREIGN DEPARTMENT,

THE 14TH FEBRUARY, 1846.

Lieutenant W. F. N. Wallace, appointed in General Order of the 29th December last, to the temporary Command of the 2d Battalion Bundlecund Legion, received charge of the same from Captain Waterfield on the 10th January 1846.

W. EDWARDS,

Under Secretary to Govt. of India, with the Governor General.

No. 339 of 1846.

FOREIGN DEPARTMENT,

Ferozepore,

THE 13TH FEBRUARY, 1846.

Captain J. C. Phillips, of the 60th N. I., is appointed 2d in Command of the 17th Regiment Irregular Cavalry, vice Lieutenant R. H. Sale, whose appointment is cancelled at his own request.

W. EDWARDS,

Under Secy. to the Govt. of India, with the Govr. Genl.

GENERAL ORDERS BY THE RIGHT HON'BLE THE GOVERNOR GENERAL OF INDIA.

CAMP FEROZEPORE, 13*th February*, 1846.

Captain Broome, of Artillery, will be pleased to make over as hereinafter directed, the Remount Horses, Ordnance, Medical and other Stores, arrived under his charge.

263 Remount Horses, to Deputy Assistant Commissary General Captain W. B. Thomson.

174 Camp Kettles, to ditto ditto.

6 Iron 8 inch Mortars, with beds on Platform Carts, ... } Commissary of Ordnance Captain Pillans.

2 Iron 12-Pounder Guns, on Transport Carriages,... } Ditto ditto.

Medical Stores, with the Bearers conveying them, .. } Medical Store Keeper Assistant Surgeon Harrison, M. D.

J. STUART, *Lt.-Col.*,

Secy. to the Govt. of India, Mily. Dept., with the Govr. General.

No. 21.

FORT WILLIAM,
FINANCIAL DEPARTMENT,
THE 22D DECEMBER, 1845.

NOTIFICATION.

Notice is hereby given, that as the Amount of the Year's Supply required from India by the Hon'ble the Court of Directors in aid of their Home Treasury, has been provided in full, no further Advances on the hypothecation of Goods will be made by the Governments of Bengal, Madras, or Bombay, during the course of the Current Official Year.

By order of the Hon'ble the President of the Council of India in Council,

J. A. DORIN,
Secy. to the Govt. of India.

No. 5.

FORT WILLIAM,
FINANCIAL DEPARTMENT,
THE 14TH FEBRUARY, 1846.

NOTIFICATION.

Notice is hereby given, that the Salaries, Pay, Batta and Allowances of the Civil, Military and Marine Departments for February 1846, will be payable as under—

Military and Marine Departments, on or after Tuesday, the 10th Proximo.

Civil Ditto, on or after Monday, the 16th Proximo.

By order of the Honorable the President in Council,

J. A. DORIN,
Secy. to the Govt. of India.

NOTIFICATION.

THE 31ST DECEMBER, 1845.

The Hon'ble the Deputy Governor having Renewed the Government Contract with the Military Orphan Press, is pleased to interdict all Government Officers from employing other than that Press for the execution of Public Work.

By order of the Hon'ble the Deputy Governor of Bengal,

FRED. JAS. HALLIDAY,
Secy. to the Govt. of Bengal.

No. 583 of 1846.

ORDERS BY THE HON'BLE THE LIEUTENANT GOVERNOR OF THE NORTH WESTERN PROVINCES.

AGRA,
JUDICIAL DEPARTMENT,
THE 16TH FEBRUARY, 1846.

LEAVE OF ABSENCE.

Mr. Charles Fergusson Thompson, Judge of Mynpoory, for sixteen days, on private affairs, in extension of the leave granted him in Orders of the 15th ultimo.

A. SHAKESPEAR,
Asst. Secy. to the Govt. N. W. Provs.

No. 592 of 1846.

AGRA,
JUDICIAL AND REVENUE DEPARTMENT,
THE 17TH FEBRUARY, 1846.

LEAVE OF ABSENCE.

Mr. M. B. Thornhill, Assistant to the Magistrate and Collector of Delhie, for six months, on Medical Certificate, to proceed to Mussoorie from the 1st instant.

J. THORNTON,
Secretary to Govt. N. W. P.

No. 600 of 1846.

AGRA,
JUDICIAL DEPARTMENT,
THE 17TH FEBRUARY, 1846.

APPOINTMENTS.

Mr. Cornwallis Richard Cartwright to be Judge of the Sudder Dewanny and Nizamut Adawlut N. W. P, with the sanction of the Right Hon'ble the Governor General.

Mr. David Brooke Morrieson to be Commissioner of the Meerut Division.

Mr. J. T. Rivaz to be Civil and Sessions Judge of Benares.

The above Appointments to have effect from the date on which Mr. J. Davidson embarked for Europe.

J. THORNTON,
Secy. to Govt. N. W. P.

GENERAL ORDERS BY THE HON'BLE THE PRESIDENT OF THE COUNCIL OF INDIA IN COUNCIL.

FORT WILLIAM, *20th February*, 1846.

No. 76 of 1846.—With reference to the General Order No. 388, of the 19th December last, Captain H. Fraser, of Engineers, is to be considered as Officiating Executive Engineer of the 7th or Cawnpore Division of Public Works, during the absence on field service of Captain G. B. Tremenheere, the permanent incumbent.

W. M. N. STURT, *Major*,
Offg. Secy. to the Govt. of India,
Mily. Dept.

FORT WILLIAM, *21st February*, 1846.

No. 79 of 1846.—Lieutenant Arthur Henry Cole Sewell, of the 47th Regiment Native Infantry, Assistant to the Political Agent Munneepore, is permitted to proceed to Europe on Furlough, on Medical Certificate.

W. M. N. STURT, *Major*,
Offg. Secy. to the Govt. of India,
Mily. Dept.

GENERAL POST OFFICE NOTIFICATION.

OUTWARD OVERLAND MAIL,

Per P. and O. Co.'s Steamer "Bentinck," direct from Calcutta.

NOTICE is hereby given for general information, that the Mails for Suez, and the intermediate Ports, (Madras, Ceylon and Aden,) as well as for Hong Kong, Singapore and Penang, intended for transmission by the Peninsular and Oriental Company's Steam Vessel "Bentinck," will be closed at this Office, on Saturday, the 7th proximo, and that an After Packet will be despatched hence on Sunday, the 8th idem, precisely at 1 P. M., with the chance of overtaking that Vessel.

CHAS. CRICHTON,
Deputy Post Master Genl.

Fort William, Genl. Post Office,
The 9th February, 1846.

OVERLAND PRE-PAID LETTERS.

NOTICE.—With reference to the system of optional pre-payment of British Postage in India, upon Letters for places within the United Kingdom of Great Britain, which will come into operation on the 1st of the ensuing month of March, the following rates of Postage will be levied, namely,

Not exceeding ½ an ounce, 8 Annas,... (1 Shillings)
Above ½, and not exceeding 1 ounce,
1 Rupee, ... (2 Shillings)
Above 1, and not exceeding 2 ounces,
2 Rupees, ... (4 Shillings)
Above 2, and not exceeding 3 ounces,
3 Rupees, ... (6 Shillings)
And so on, increasing 1 Rupee,..... (2 Shillings)
for every additional ounce, or fraction of the ounce.

As 5 ounces is the nearest integral of English weight to 12 Tolas, the maximum weight allowed for transmission by Dawk, it is indispensable that letters be not allowed to exceed that weight, to prevent the inconvenience of their being refused at the Post Office.

The option of pre-paying the British Postage is exclusively, limited to Letters transmitted in the Mails sent via Southampton, and such letters must bear the following superscription for the guidance of the Post Office Receivers, viz.

"BRITISH POSTAGE PRE-PAID,
"*Via Southampton.*"

Letters not for places, within the United Kingdom of Great Britain, or which may not require to pass through the English Post Office, to their ulterior destinations, will, as heretofore, be subject to Foreign Steamer, or Red Sea Postage, precisely at the same rates as those fixed for the levy of British pre-paid Postage.

British and Foreign Steamer, or Red Sea Postages, are exclusive of the India ordinary Inland Postage.

It is strongly recommended, both for the convenience of the individuals bringing the letters, and of the Receivers at the Post Office, that Letters intended to be pre-paid should be accompanied by separate receipts, or be entered separately from other descriptions of letters in the Sender's Dawk Receipt Books.

N. B.—These Rules, until further orders, are to apply only, to letters forwarded via Bombay, not to letters transmitted hence by the Steamers Bentinck and Hindostan.

WM. MOORE,
Deputy Post Master.

General Post Office,
The 8th February, 1844.

GENERAL POST OFFICE NOTIFICATION.

Inward Overland Packet Signal.

WITH a view of meeting the wishes of the Community by expediting as far as possible, the delivery of Overland Letters, the following arrangements have been made, and are hereby notified for public information.

The moment the Overland Mail reaches this Office, a large black ball will be hoisted half-mast high, on the mast erected on the roof of the building.

When the Letters are stamped, sorted, registered and ready for delivery, the ball will be raised to the mast head.

Parties sending their own Peons with money for payment of the postage on "bearing covers," will of course receive them sooner than those who wait for their delivery by the Office Peons.

As the Mails usually arrive late in the afternoon the Office Peons can seldom go out for delivery before nightfall.

All those therefore, whether Agents or Individuals, who wish to receive their letters *during* the *night*, are requested to make some arrangement for their receipt and for the payment of postage charged, by *keeping in attendance* at their House or Office, when their Letters are *usually delivered* some person authorized and prepared to receive and pay for them without delay.

Parties experiencing any improper or unusual delay in the delivery of their Letters, are requested to communicate the particulars of the case without delay to the Post Master General.

W. TAYLER,
Post Master General.

Calcutta, Genl. Post Office,
The 17th December, 1845.

NOTA BENE.—In the event of the Inward Overland Mail at any time arriving at this Office late in the evening, a large Signal Lanthern, exhibiting a Coloured Light, will be hoisted instead of the Ball.

GENERAL POST OFFICE NOTIFICATION.

AS the Apartments now occupied by the Post Master General at the General Post Office, will be required for the use of the Office, while the Building is undergoing repair, it is requested that any parties wishing to communicate personally with the Post Master General, will, until further notice, call at his private residence, No. 9, Camac Street.

W. TAYLER,
Post Master General

Fort William, Genl. Post Office,
The 16th January, 1846.

IT is hereby notified that unless marked for particular Ships, all Letters received at the General Post Office between Monday the 16th February and Sunday the 22d February, both dates inclusive, were despatched by the undermentioned Vessels, which sailed from Calcutta on dates specified:

Letters received on dates from and to.	By what Ships despatched.	Bound to.	Remarks.
17th to 23d February,...	Queen, ...	London, ...	Left town on the 24th February.
16th to 23d ditto,.....	John Hepburn, ...	Rangoon, ...	Ditto on the 24th ditto.
16th to 23d ditto,.....	Tenasserim,.....	Mauritius, ...	Will sail in a day or two.

CHAS. CRICHTON, *Deputy Post Master General.*

Calcutta, General Post Office, 24th February, 1846.

LIST OF UNCLAIMED LETTERS remaining in the General Post Office, which accumulated between the 1st of October and 31st of December, 1845.

H.

Hanby, Esq W—Clive Street, Calcutta.
Horne, Mrs—Care of Mrs LeBlond, Chandernagore.
Hanby, Mr E T—No 33, Mott's Lane, Calcutta.
Howatson, Esq T—Monghyr.
Hay, Mrs (2 letters)—Dhurrumtollah, Calcutta.
Harris, Esq A—Ship Atiet Rohoman.
Hampton, Esq J B—Patabooka Factory, Burrisaul.
Hardinge, Mrs—Kidderpore, Calcutta.
Humbert, Esq D—Calcutta.
Harrison, Esq G A—Care of Arbuthnot and Co, Madras.
Huish, Coll George—Calcutta, to wait his arrival.
Hewetson, Mrs S—No 4, Nicopora Lane, Colingah.
Hall, Esq H L—Messrs Saunders, May and Co, Calcutta.
Heckert, Miss Bernhan—Sydney, Australia.
Horner, Esq J G—Care of Robert How, Sydney.
Hall, John—50th H M Regt, Meerutt.
Hayes, Francis—H M 9th Foot.
Hardliss, Mr P L (3 letters)—No 16, Copaullytollah, Calcutta.
Heald, Mr C—Care of Mr J Stevens, Police, Calcutta.
Hamilton, Esq Josh—5, Camac Street, Calcutta.
Harris, Esq A (2 letters)—Calcutta.
Hamilton, James—80th Regt, Agra.
Hosseen Alie,—Singapore.
Hurruckchand Baboo (3 letters)—Calcutta.
Haro Christian—Care of Revd Mr DeMeloo, at Tumlook.
Hurrischunder Sein,—Calcutta Police Office.
Hurrynath Bose,—Care of Govindchunder Bose, Jessore, Maunduntollah Indigo Factory of Mr. Studdert, Esq.
Horeemohun Sein—Bounchy.
Harris, Mrs Henry—Chowringhee, Calcutta.
Hempston, John—On board the Duchess of Argyle.
Hasper, Mr G (2 letters)—Barque Himmalaye.
Home, Peter—Barque John Wood.
Henly, Captn—Barque Pallas, of London.
Hallpike, Mr Fredk—3d Officer on board the Barque "Sibella."
Hewett, Mr James Inglis (2 letters)—Ship "Fazelbarry."

I. and J.

Joakim, Mr A—No 144, Bow Bazar.
Jones, Mr (2 letters)—Care of Mr Thomas, of the Boat Office.
Jones, Mr—Ship Duke of Bedford, Calcutta.
Johnston, Lt J C (2 letters)—Adjt 29th Regt N I, Berhampore.
Johnson, Mrs Edmond—Benares.
Jones, Miss—Passenger per Vernon, care of Capt Gimblett, or Messrs Bruce, Shand and Co, Calcutta.
Johnson, Esq Thos—Macao.
Jamieson, Esq J—Bow Bazar, Calcutta.
James Hy—Pensioner, residing near Farriers, Calcutta.
Jones, W H (4 letters)—Berhampore.
Jacob, Mr J—Calcutta.
Jacobs, Mr John—On board the Steamer Enterprize, Calcutta.
Intelligencer, Editor of the—Calcutta.
Inglis, Esq Arch—Calcutta.
Irvin, Mrs—Calcutta.
Johanness, Mrs A C—Chutta Walla Gully.
Inquirer, Editor of the—Calcutta.
Joogunder Chunder Roy—Naranpore Patoolee.
Issurchunder Chatterjea—Care of Simgsor Chunder Chatterjea, Sydpoorie.
Issurchunder Ghosal—Benares.
Issurchunder Naun—Barrackpore.
Juddonath Doss—Jehanuagore Post Office, Zh Burdwan.
Ingram, Captn—Calcutta.
Jami Jhan Numa, Editor of the—Calcutta.
John, Captain (2 letters)—Barque Sophia.
Jack, Mr Thos—In the Ship Scotland.
Jones, James—Sailor of the Ship Thetis.
Jamon, Monsieur—Maitre a bor da Commerse.
Johnson, Esq Benjamin—Care of Messrs Watson, Borradale, Calcutta.

K.

Kenyard, Mr J—Calcutta.
Kelly, Esq W F—E India Compy's Reformed Police Battn Agra, Bengal.
Kearney, Mr Henry Ambrose—Hon'ble East India Compy's Service, Dum-Dum.
Kalistan, Esq Wharteenee—Care of W Robertson Mackenzie, No 9 Middle Road Entallee.
Kelly, W—Great Jail, Calcutta.
Kay, Mr William—Builder and Carpenter, Calcutta.
Kenworthy, R Ed—Care of Messrs Cooke and Co, Calcutta.
King, Esq F F—Marine Service, Circular Road, care of the Master Attendant, Calcutta.
Khetter Chunder Soor and Co—Calcutta.
Koilas Chunder Doss, (2 letters)—Calcutta.
Kissen Prosaud—Calcutta.
Kissen Doss—Calcutta.
Kissen Hurry Bonerjea—Care of the Dak Moonshee at Delhie.
Keerut Chund Moha Raja—Patna.
Kiernander, Mr John—Free School, Calcutta.
Knox, Captn—John Colin.
Kellin, John—On board the Queen.
Keates, William—On board the "Sophia."
Kingsford, Mr A—Ship Sir "George Seymour."
Knox, Mr John—Ship Wellesley.

(To be Continued.)

CHAS. CRICHTON,

Deputy Post Master General.

Calcutta, General Post Office, The 11th February, 1846.

GENERAL POST OFFICE NOTIFICATION.

Receipt of Letters, &c. at the General Post Office for delivery in Calcutta.

AS it appears that the Public are not generally aware that Letters and Parcels may be posted at the General Post Office for delivery in the City of Calcutta,—Notice is hereby given, that Letters, Papers or Parcels for delivery in Calcutta and the Suburbs, will be received at this Office on payment of Postage, between the hours of 10 A. M. and 2-30 P. M., and distributed the same day. Those brought after 2-30 P. M. will be delivered on the following day.

The following rate of Postage will be charged:

Letters not exceeding Quarter Tolas,	6 Pie.
Exceeding ¼ Tola, not exceeding one Tola,	1 Anna.
Account, Voucher, Law Papers, &c. not exceeding 3½ Tolas,	1 Anna.
Exceeding 3½ and not exceeding 6 Tolas,	2 „
Newspaper not exceeding 3½ Tolas,	1 „
Exceeding 3½ Tolas and not exceeding 6 Tolas,	2 „
Parcels not exceeding 50 Tolas,	3 „
Above 50 Tolas and not exceeding 100 Tolas,	6 „
Pamphlets, Books, &c. not exceeding 20 Tolas,	2 „
Above 20 Tolas and not exceeding 40 Tolas,	4 „

W. TAYLER,
Post Master General.

Calcutta, Genl. Post Office,
The 6th December, 1845.

GENERAL POST OFFICE NOTIFICATION.

IMPORT EXPRESS POSTAGE FROM BOMBAY.

WITH reference to the Notification issued by this Office, under date the 15th ultimo—Notice is hereby given for general information, that by orders of the Government of India, the Bombay General Post Office Notification of the 3d idem, fixing extra rates of Postage on Overland Letters and Papers transmitted thence to Calcutta by Express Mail, has been cancelled, and that the ordinary rates only, will, as heretofore, continue to be charged on covers, forwarded by the usual Import Overland Express from that Presidency.

W. TAYLER,
Post Master General.

Calcutta, Genl. Post Office,
the 31st October, 1845.

THE following Sections of an Act passed by the Governor and Legislative Council of the Australian Colonies, which provisions render it necessary for Commanders of Vessels trading thither to provide themselves with Export Manifests of the Cargo on board their respective Vessels, are published for general information.

By order of the Board of Customs,
W. BRACKEN,
Collector of Customs.

Calcutta, Custom House,
18th February, 1846.

(MANIFEST.)

X. And be it enacted, that after the expiration of twelve months from the passing of this Act, no Goods shall be imported into this Colony from any part of the British Dominions, other than the United Kingdom, in any British Ship, unless the Master shall have on board, a Manifest of such Goods, made out and dated and signed by him, at the place or respective places, where the same, or the different parts of the same, were taken on board, and authenticated by the certificate of the Collector, or other principal Officer of Customs, at such place or places, if any British Colony, or in the territorial possessions of the East India Company; and every such Manifest shall set forth the name and tonnage of the Ship, the name of the Master, and of the place to which the Ship belongs, and of the place or places where the Goods were taken on board respectively; and shall contain a particular account and description of all packages on board, with the marks and numbers thereon, to the best of the Master's knowledge, and of the particulars of such Goods as are stowed loose, and the names of the respective Shippers and Consignees, as far as the same may be known to the Master.

Act Passed 7th November 1845.

(Signed) J. GIBBES, *Collector,*
Sydney N. S. W.

(If wanting, Master to pay £100.*)*

XI. And be it enacted, that if any Goods shall be imported into this Colony, from any part of the British Dominions other than the United Kingdom, in any British Ship, without such Manifest, duly authenticated as aforesaid, or if any Goods contained in such Manifest be not on board or duly accounted for, the Master shall forfeit and pay any sum not exceeding one hundred pounds, nor less than twenty pounds.

No. 200.

NOTICE.

Abkarree. IT having been discovered, that Rum brought down from Distilleries to Calcutta for Exportation, at a certain strength as ascertained by average gauge of 10 per Cent. at this Office, has been afterwards passed as Ship's Stores at a lower proof, the discrepancy appearing to be occasioned by adulteration of the Spirit after its removal from this Office; it has been resolved that, instead of gauging 10 casks out of 100 as is now done in this Office; the whole despatch will in future be gauged and a copy of the Board's Gauger's Report of the quantity and per centage over proof of the Rum arriving here under Bond, will be forwarded to the Custom as a Check.

2. Parties interested in the Rum trade are accordingly hereby warned, that the Gauger at the Custom House will be instructed to allow no Rum, of which the strength does not correspond with that stated in the Board's Gauger's Report, to be exported without the Collector's special authority.

By order of the Board of Customs, Salt and Opium, the 28th January, 1846,

H. TORRENS,
Secretary.

No. 785.

SUPPLY OF FUEL, COAL AND WOOD,

FOR THE GOVERNMENT STEAMERS.

NOTICE is hereby given, that Tenders will be received at the Office of the Secretary to the Superintendent of Marine on the 31st of March next, at or before noon, for the supply of Fuel of Coal and Wood to the Government Steam Vessels for two years, commencing from the 1st August next.

1.—The quantity of Fuel required for the different Depots within the period of one year for the supply of the Government Steamers for forty-nine voyages between Calcutta and Allahabad, and fifteen between Calcutta and Dacca is as per the following Statement, and three months supply must be placed in Store at each Depot by the 1st of August next, from which date the Contract is to commence.

Statement of the probable quantities of Wood and Coal to be provided at the several Depots.

	Names of Depots.	Wood.		Coal.	
		Annual Supply.	Probable Monthly Supply.	Annual Supply.	Probable Monthly Supply.
1st Division.	Uttara Bank,.....	Mds. 39,000	From October to June, 4,000 July to September, 1,000	None	None
	Koolna, ...	34,000	October to June, 3,500 July to September, 800	12,500	October to June 1,250 July to September 420
	Commercoly,.....	28,000	October to June, 3,100 July to September, None	7,500	625
	Beauleah, ...	24,000	October to June, 2,700 July to September, None	7,500	625
4th, 3d Division. 2d Division.	Rajmahal, ...	30,000	2,500	6,500	540
	Colgong, ...	29,000	2,400	6,000	500
	Monghyr, ...	28,000	2,300	6,000	500
	Barr, ...	28,000	2,300	6,000	500
	Dinapore, ...	29,000	2,400	6,000	500
	Beergrasum, ...	29,000	2,400	6,000	500
	Ghazepore,.....	29,000	2,400	7,500	625
	Benares, ...	28,000	2,300	6,000	500
	Mirzapore, ...	32,000	2,600	10,000	830
	Allahabad, ...	16,000	1,300	None	None
	Burrisal,.....	10,000	830	None	None
	Dacca, ...	None	None	4,500	375
5th,	Kutwa, ...	None	None	3,000	October to June None July to September 1,000
	Berhampore, ...	5,000	October to June, None July to September, 1,700	6,600	October to June None July to September 2,200

2.—Parties may tender to supply one or more Divisions and for either both descriptions of Fuel, but the tenders must specify the rate per hundred Bazar maunds per Coal or Wood separately.

3.—The Coal must be the best Raneegunge, or equal to the best Raneegunge in quality and twelve maunds of the Coal tendered, must be sent to the Steam Foundry at Kidderpore for trial, which with the exception of two maunds will be lost to those whose tenders are not accepted, two maunds will be returned if sent for within one week of notice being given of the result of the tenders of the Coal sent by the party or parties whose tender is accepted, two maunds will be retained as a muster of the quality contracted for.

4.—The Wood must be dry, not recently felled, of the heaviest and best quality procurable, either of the trunk of trees or large branches of not less than 20 inches girth. It must be free from bark and cut into lengths not exceeding 3 feet and split into pieces, the girth of which shall not exceed 13 or 15 inches, and both Coal and Wood must be protected from the rain and the Coal from the sun also. The Contractor must undertake to deliver the Fuel on board the Steamers by weight, and at the rate of one hundred maunds per hour, under a penalty of two Goldmohurs for every hour of the Boat's detention on this occasion beyond the time necessary to take in a certain quantity at the above rate.

5.—The Contractors will be required under penalty to maintain constantly in store Fuel for three months estimated consumption. The Government will not be pledged however to take monthly the entire estimated quantity; circumstances may occur to prevent the full quantity being required, such as the withdrawal of Boats from the line. On the other hand, it may happen, that from an increase in the number of Boats, or of voyages, or from other causes, the quantity now estimated, may be insufficient, and Contractors will be required to undertake that in such cases they will, on three months' notice being given, meet a demand to any extent not exceeding twenty-five per cent. on the present Estimate, and on the same terms of Contract.

6.—The Clause requiring that Fuel for three months shall always be maintained in store, will not be in force during the last three months of the term of the Contract, but at the expiration of the Contract, Government will take over or transfer to new Contractors such quantity or quantities of Fuel as may remain in their Depots to the extent of two months supply at the Contract price.

7.—Should the Contractors fail to provide Coal equal to the muster, or Wood not of the best quality, such failure shall be considered a breach of Contract, and in such case it shall be lawful for Government through their Officers or other persons to provide good and approved Fuel at the expense of the Contractors.

8.—Government will advance to the Contractors, under approved security, one half of the estimated outlay for Fuel for one year, and will further on the production of receipts from Commanders of the Steamers for Fuel delivered on board their respective vessels by the Contractors pay one quarter of the Contract price of the Fuel so delivered, and at the end of the year or as soon after as it may be practicable, balance the account and make a further advance to meet the expence of the second year upon an equitable adjustment, that is, that if on account of the first year advance has been made on a larger quantity of Fuel, than shall on winding up the year's account appear to have been supplied the excess shall be considered as part of the advance on account of the second year, when if any balance be due to Government from the Contractors on account of Monies paid to them, the same shall be deducted from the sum that may be due to the Contractor on one-fourth the value of Fuel supplied by him, or be otherwise recoverable as a debt.

9.—Wood will not be received on board the Government Steamers instead of Coal, but if the Contractor for that article fail in the supply, he shall be open to a prosecution by Government for breach of Contract, or if under any circumstances, Government shall permit the use of Wood instead of Coal, the Contractors for Coal shall be debited with the Contract price of five maunds of Wood for every maund of Coal he may fail to supply. Should the Contractor for Wood fail in his supply, and the Government Boat be obliged to consume coal, instead, the Contractor shall for every maund of Wood not supplied, pay to Government eight Annas per maund, and it shall be lawful for Government to deduct the amount of such forfeiture or fine from any balance of any unadjusted account remaining in their hands, or otherwise to sue for it on the Contract.

10th.—The Party whose Tender is accepted, will be required to enter into the usual Penalty Bond for the due fulfilment of his engagement.

By Order of the Acting Superintendent of Marine,

JAS. SUTHERLAND, *Secy.*

February 18, 1846.

No. 445.

CARGADOS GARAJOS.

NOTICE TO MARINERS.

NOTICE is hereby given, that these Shoals are laid down in the Chart of Captain P. Heywood, R. N., first published in 1809, and since engraved with additions to 1830, considerably more than 20 miles to the Eastward of their true position as assigned to them by the Survey of H. M. S. "Leven," in 1825; Horsburgh's Chart, also first published in 1814, and since engraved with additions to 1839; in his Directory in Norries' Epitome latest edition, and verified by Captain Wall, of the H. C. Steamer "Tenasserim," on her recent examination.

2d. As Captain Heywood's Chart is usually bound up in the same volume with that of Horsburgh above referred to, and is on a much larger scale than the latter, it is very likely to be used by Commanders of Vessels, trading between this Port and the Mauritius, in the tracks of which the Cargados Garajos Shoals are, and to whom therefore this notice may be useful. Horsburgh's Chart in which they are correctly laid down, though on a very small scale, is probably the only one generally used by Ships, trading between England and India, which do not pass near the Shoals.

3d. It is not improbable that to the error in the Chart above alluded to, the loss of the "*Letitia*" may be attributed.

By order of the Officiating Superintendent of Marine,

JAS. SUTHERLAND,

Secretary.

Fort William,
the 29th January, 1846.

No. 509.

SOUTHERN CHANNEL LEADING INTO PENANG HARBOUR.

NOTICE is hereby given, that this Channel has been buoyed off during the past year, by Captain Congalton, of the H. Co.'s Steamer "*Diana*," and may now be used with ease and safety if the following sailing directions by that Officer are attended to.

By order of the Officiating Superintendent of Marine,

JAS. SUTHERLAND,
Secretary.

Fort William,
The 31st January, 1846.

Vessels approaching the Island from the Southward intending to enter the Harbour of Penang, should be guided by the following directions:

1st. There are two lines of Beacons, those on the East side, five in number, painted white, in the form of a cross, and those on the West side, three in number, painted red, in the form of a triangle.

2d. The first or Southernmost white cross Beacon is visible from 3 to 4 miles bearing E. ¼ N. from the South end of Saddle Island and S. S. E. from the middle of Pulo Rymo, distance one mile.

3d. Vessels will be safe in working if they do not stand to the Eastward of the white cross Beacons.

4th. The Southern red triangle Beacon is off the North end of Pulo Jerajah, and after having passed it, care must be taken to keep more on the East side of the Channel to avoid a small patch with 2¼ fathoms low water bearing nearly N. N. E. about ¼ of a mile.

5th. With this exception between the first and second red triangle Beacons, all vessels can safely work in if they never go to the Eastward of the white cross Beacons or to the West of the red triangle Beacons; each Beacon is placed on projecting spits of sand or mud in two fathoms low water spring tides.

(Sd.) S. CONGALTON,
Commander.

H. C. S. Diana,
Singapore, 28th Novr. 1845.

(True Copy,)
(Sd) T. CHURCH.
Resident Councillor at Singapore.

(True Copy,)
JAS. SUTHERLAND.
Secretary.

Fort William,
Marine Supdt's Office,
The 31st January, 1846.

NOTIFICATION.

AN examination will be held early in April 1846, in the College of Fort William, for the purpose of filling up existing vacancies in the Secondary or Military Class of the Medical College. All candidates will be expected to possess an adequate knowledge of the Hindoostanee Language, to enable them to read and write it in the Persian or Devanagri character.

All Interpreters of Regiments and Battalions, will be requested through the Military Department, not to grant certificates of qualification to any candidate under the age of fifteen and above that of twenty years: and likewise to reject all who may not pass the prescribed ordeal with a sufficient degree of fluency and facility. Much disappointment, expense and inconvenience have already been experienced by lads from distant Stations being furnished with certificates, who were found on examination quite unqualified for admission, and it is with a view to prevent the recurrence of this that the above measure has been adopted.

Candidates for admission will be required to present themselves before the Secretary to the Medical College, at least three days prior to the day of examination in order that a proper descriptive roll may be prepared, for transmission to the Examiners of the College of Fort William.

All Students in the Military Class are amenable to the Articles of War and regularly enlisted as Soldiers.

No Candidate will be admitted to the School who is physically unfit for the duties of a Soldier.

By order of the Hon'ble the President and Council of Education,

FRED. J. MOUAT, M. D,
Secretary.

Council of Education,
The 1st January, 1846.

Court for the Relief of Insolvent Debtors at Calcutta.

In the matter of John Currie, heretofore carrying on business at Calcutta, in Co-partnership with John Gordon Steuart, as Ship Chandlers, under the Style and Firm of Steuart, Currie and Company, an Insolvent.

In the matter of George Richard Dennison, sometime of Calcutta and sometime of Moulmin, Merchant, an Insolvent.

On Saturday, the 7th day of February instant, Applications were severally made by Petitions for and in behalf of the said Insolvents for their final discharge under the Statute 4th and 5th of Wm. IV. Cap. 79, from all debts and liabilities due severally by them at the time of pronouncing the Adjudications in these matters and for which the said Insolvents were then severally liable.

Office of Examiner, 19th February, 1846.

Court for the Relief of Insolvent Debtors at Calcutta.

BISSONAUTH DUTT, of Hautcollah, in Calcutta, Printer,

a Prisoner for debt in the Gaol of Calcutta, hath filed his Petition, praying for Relief under the Provisions of the Statute 9th Geo. IV. Cap. 73, entitled "An Act to provide for the Relief of Insolvent Debtors in the East Indies, &c.," and hath executed an Assignment to the Common Assignee in trust for the benefit of the Creditors of the said Bissonauth Dutt, of all the real and personal Estate and Effects which he now hath, or is entitled to, or which may come to, or be acquired by him before the Court shall have made its final order in the matter of the said Petition.

In the matter of Sarah Black, of Mott's Lane, in Calcutta, Widow, a prisoner for debt in the Gaol of Calcutta. } The like Notice.

Office of Examiner, 23d February, 1846.

Court for the Relief of Insolvent Debtors at Calcutta.

In the matter of Oboychurn Bonnerjee, late of Mullunga, in Calcutta, Merchant and Trader, now residing at Seetee, in the 24-Pergunnahs, an Insolvent.

On Thursday, the 19th day of February, instant, It was ordered that Saturday, the 4th day of April next is appointed for Hearing in this matter: and that the said Insolvent do then attend before the Court.

☞ "Any Creditor or other person interested "who may intend to establish or oppose any "claim upon the Estate of the said Insolvent, "may attend and be heard, having given notice to "the Chief Clerk three clear days before the day "of Hearing."

Office of Examiner, 21st February, 1846.

Messrs. Thomas and Campion, Atties.

SUPPLY OF TANNED LEATHER, ARMY ACCOUTREMENTS, &c., FOR THE BOMBAY PRESIDENCY FOR A PERIOD OF 5 OR 7 YEARS.

NOTICE

IS hereby given, that Sealed Tenders will be received at this Office until 2 P. M., on 1st May 1846, for a Contract for supplying Tanned Leather, Army Accoutrements, &c., to the Grand Arsenal at Bombay, for the use of the several Corps of Her Majesty's and the East India Company's Service, for the term of 5 or 7 years, commencing 12 months from the date of the acceptance of the Tender.

Persons desirous of Tendering for the above Contract, may on application in person or by letter to this Office from 10 A. M. until 5 P. M., obtain daily (Sundays excepted), a list of the several articles and such other information relating thereto as may be required. The Musters may be inspected at the Grand Arsenal Bombay.

The Tenders should specify both in words and figures the prices of each article of equipment in the list above adverted to, at which the Tenderers would undertake the Contract, subject to the following Conditions, viz.

1st. All the articles are to be of the best quality, and equal to the Musters lodged in the Grand Arsenal, and shall also be subject to the approval of any Committee that may be appointed by Government to examine the same.

2d. The Contractor will be required to keep up the established* proportion of Army Accoutrements and to comply with all demands for the articles included in the list abovementioned, and in such number and at such time and place as may be ordered by the Military Board, or indicated in the supply notes, and in failure thereof the supplies or such other articles as may be required in lieu will be obtained at his risk and loss, and in all such cases an advance of Rupees (30) Thiry per cent. or a fine of Rupees (500) Five Hundred, at the option of Government, will be levied as liquidated damages for each and every such breach of Contract as often as the same may occur.

3d. The supplies so required are to be delivered at the Grand Arsenal at Bombay excepting the articles Knapsacks, which latter are to be delivered to Corps at their respective Head Quarter Stations, wherever located, within the period of 4 months from the receipt of each periodical half yearly or other demand for the same, free from any charge for carriage.

4th. The Contractor will be required to receive from the Arsenal at Bombay such Iron work fittings for Harness or Saddlery, and also such Saddle Trees as may be disposable, paying at the rate of 30 Rupees per every cwt. of the former, and (5) Five Rupees per each of the latter article.

5th. The Contractor shall be at liberty to Tender from time to time for receipt into the Grand Arsenal all such Stores as are shewn in the list to such extent as may be required, to complete the stock established by Government to be kept up at the Grand Arsenal.

6th. Every person submitting a Tender will be required to lodge with it the sum of Rupees (2000) Two Thousand, which sum will be forfeited in the event of delay, evasion or refusal to execute the necessary Deed of Contract; should his offer be accepted, he must be prepared to add thereto a further sum of Rupees (18000) Eighteen Thousand in Cash or Government Paper, which also will be held as Security for the due performance of the engagement.

7th. The Tenders will be opened at the time mentioned in the notice, and in presence of the parties concerned, or of such as may be in attendance, but none can be recorded that are not accompanied by the requisite deposit.

8th. The Annual Outlay on account of this Contract is estimated at Rupees 50590 Fifty Thousand Five Hundred and Ninety, or thereabouts.

9th. No reason will be assigned for the rejection of any Tender.

10th. It is to be understood by all parties Tendering for this Contract that the Accoutrements and all other articles to be supplied under it are to be manufactured at Bombay.

(Signed) J. H. DUNSTERVILLE, *Coll*,
Commissary General.

Bombay,
Comy. General's Office.

NOTE.—With referrence to the above, a Schedule of the Articles may be seen on application to the undersigned, who will also be prepared to receive Tenders for transmission to Bombay up to the 15th April 1846.

JAMES RAMSAY,
Asst. Comy. Genl.

Fort William, Commissariat Office,
5th January, 1846.

* The established proportion of the principal articles may be estimated at present as follows:

60 Setts of Horse Artillery Harness, complete, for a team of 6 Horses.
125 Saddles, Horse Artillery.
500 Ditto Hussar.
30000 Musket Pouches.
5000 Fuzil ditto.
300 Setts of Rifle Accoutrements, complete.
300 Sabretaches
30000 Scabbards, Bayonet.
6000 Ditto Fuzil.
800 Ditto Swords, Drummer.
200 Ditto, Serjeants or Havildar.
1000 Ditto Swords, Foot Artillery.

COMMISSARIAT NOTICE.

SEALED Tenders will be received at the Executive Commissariat Office at Dinapore, up to noon of Wednesday, the 11th March 1846, for the supply of the following Articles for the Troops

and Hospitals of the Division, for one year, from 1st June next, viz.

Coffee.
Beer, in quarts.
Ditto, in pints.
Madeira Wine.
Brandy.
Sago.
Arrowroot.
Europe Barley.
Lime Juice.
Vinegar.
Flannel, Europe.

2d. The Articles are to be delivered in such quantities as may be required monthly at the Commissariat Godowns at Dinapore, to be of good and merchantable quality, and liable to Survey by a Committee of Officers, whose decision thereon shall be final. In case the Coffee being rejected, a fine of 100 Rupees, and in case of any of the other Articles being rejected, a fine of 50 Rupees each, shall be levied upon the Contractor whose contract may also be declared null and void at the option of the Commissariat Officer should he fail, within such reasonable time as the latter may appoint, to furnish good and unobjectionable Articles in the room of those rejected, and in this latter case the whole amount of the Contractor's Security deposit will be forfeited to Government.

3d. All Contingent Charges, including Packing Cases and Carriage to the Godown, to be defrayed by the Cantractor, no advance to be given, but payment to be made on the presentation of correct Bills Monthly.

4th. Security in Cash or Government Paper equal to 25 per Cent. on the probable expenditure for the year, (but not exceeding Rs. 10,000,) will be required for the due performance of the Contract.

5th. Tenders to be superscribed "Tender for Wines, &c." to be accompanied by a Cash deposit of Rs. 200, and by a printed or written copy of this Advertizement, with an acknowledgment from the Tendering party that the said deposit shall be forfeited to Government in the event of his not being prepared to enter on his contract with the above conditions should his Tender be accepted by the Military Board, and no Tender will be taken into consideration unless accompanied by such deposit and acknowledgment.

6th. Tenders will be opened by the Commissariat Officer at the time and place aforesaid in the presence of such Tendering parties or their Agents as may choose to attend, and on the receipt of the decision of the Military Board with whom acceptance or rejection rests, the same will be communicated without delay to the parties concerned. The deposits adverted to in Clause No. 5, will then be returned to parties whose Tenders are not accepted.

FRED. LLOYD,
D. A. C. Genl.

Comt. Office, Dinapore, 5th February, 1846.

WANTED,

A Treasurer in the Office of the Collectorate of Nuddea, unexceptionable Security to the amount of Company's Rupees 35,000 will be required, monthly Salary 40 Rs.

D. J. MONEY,
Collector.

Zillah Nuddea, Collector's Office, the 27th January, 1846.

ADVERTISEMENT.

MR. WHITE, formerly Superintendent of Roads in the Paneeput District, Dehly Territory, having left Paneeput without furnishing any proper account of the sums entrusted to him, the Committee of the Paneeput Road Fund deem it necessary to warn all Government Officers who may be inclined to give him employ on perusal of a document bearing the Vice President's signature, which was given to Mr. White previous to his misconduct in order to enable him to look for other employment.

D. OGILVY,
Secretary Rd. Fund Committee.

Zh. Panceput, Road Fund Office, 11th February, 1846.

SHERIFF'S OFFICE,

4TH FEBRUARY, 1846.

NOTICE is hereby given, that a Sessions of Over and Terminer and Gaol Delivery, and also an Admiralty Sessions, will be holden by the Supreme Court of Judicature at Fort William in Bengal, for the Town of Calcutta and Factory of Fort William. and the places subordinate thereto, at the Court House, in the said Town of Calcutta, on Monday, the Second day of March next, at 12 o'Clock at Noon.

J. P. McKILLIGIN, *Sheriff.*

The Court will open on the First day of the Sessions at 12 o'Clock at noon, and upon each succeeding day precisely at 11 o'Clock in the forenoon, of which all persons are required to take notice.

J. P. McKILLIGIN, *Sheriff.*

সরিফ আফিষ ৪ ফিবরেল ১৮৪৬ সাল।

সমাচার দেওয়া যাইতেছে যে আগামি ২ মার্চ সোমবার দুই প্রহরের সময় শহর কলিকাতার ফোর্ট উলিয়েমের এবং তাহার অন্তঃপাতি যে সকল স্থান তন্নিমিত্তে বঙ্গদেশের ফোর্ট উলিয়েমের সুপ্রেম কোর্ট আপন আদালত ঘরে ওএরটরমিনের এবং এডমিরেল্টী অর্থাৎ মহাসমুদ্র সম্বন্ধীয় মকদ্দমা নিষ্পত্য জন্য এক শেশীয়ান অর্থাৎ মিছিল করিবেন।

J. P. McKILLIGIN, *Sheriff.*

এই শেশীয়ান যতকাল পর্য্যন্ত বসিবেক তাহার প্রথম দিবস দুই প্রহরের সময় তাহার পর প্রতি দিবস এগারো ঘণ্টার সময় বসিবেক এবিষয় সকলে স্মরণ রাখুন।

J. P. McKILLIGIN, *Sheriff.*

NOTICE is hereby given that the undermentioned Estate will be put up to Auction Sale for the recovery of arrears of Revenue.

1. Date of Sale.	2. Zillah.	3. Pergunnah.	4. Mouzah.	5. Acres.	6. Juma.
10th March 1846, ...	Ghazeepoor,	Shahabad, ...	Dehwah Luknunpoor, ..	422	400 0 0

D. ROBERTSON,
Officiating Collector.

Ghazeepore Collectorship, the 18th February 1846.

No. 117.

BANK OF BENGAL RATES.

DISCOUNT.

Private Bills and Notes at or within 3 months, ... } 9 per Cent.
Government Acceptances ditto,..... 5 „ „

INTEREST CHARGED.

On Loans and Accounts of Credit not exceeding 3 months on deposit of Company's Paper,..... } 8 „ „
On deposit of Opium and Salt,..... 8 „ „
On deposit of Metals and Indigo,... 8 „ „
On deposit of other Goods, ... 10 „ „

It is requested that the parties tendering Bills for Discount, will send them into the Bank before One o'Clock of the day previous to that on which the Discount is required.

J. B. PLUMB,
Dy. Secy. to the Bank.

BANK OF BENGAL, *6th February*, 1846.

INDIA GENERAL STEAM NAVIGATION COMPANY.

IN pursuance of the Resolution passed at the last General Meeting, the Shareholders are requested to remit to the undersigned the *fourth* Instalment on their Shares, at the rate of One Hundred Rupees a Share.

By order of the Directors,

A. G. MACKENZIE,
Mang. Dr. & Secy. I. G. S. N. C.

Calcutta, 23d January, 1846.

BENGAL COAL COMPANY.

A Special Meeting of the Proprietors of the Bengal Coal Company will be held at the Office of the Managing Director on the 5th proximo, at noon, to consider and adopt measures to render Shares transferrable in England.

A. G. MACKENZIE,
Secy. Bengal Coal Comy.

Calcutta, 10th February, 1846.

LONDON, 1ST JANUARY, 1846.

MR. THOMAS FOX has this day been admitted a Partner in the Firm of Forbes, Forbes and Co., of London.

FORBES, FORBES & CO.

THE Interest and Responsibility of Mr. R. C. Jenkins, in our Establishment, ceased on the 1st February 1846.

HICKEY, BAILEY & CO.
Brokers.

23d February, 1846.

NOTICE.

MR. G. J. WALLACE was admitted a Partner in our Firm on the 1st January, instant.

GIBSON & CO.

Calcutta, 26th January, 1846.

With reference to the above Advertisement, Notice is hereby given, that with the view of adjusting all matters of the Firm pending prior to the formation of new Partnership, we have made over the Outstanding Debts due to us up to the 31st December 1845, to Messrs. Smith, Huffnagle and Balfour, for realization.

GIBSON & CO.

Calcutta, 26th January, 1846.

PROBATE of the last Will and Testament of Sree Mutty Sotheobhamah Dossee, late of Arpooley, in the Town of Calcutta, Inhabitant, deceased, having been this day granted by the Supreme Court of Judicature at Fort William in Bengal, in its Ecclesiastical Jurisdiction, to Ramgopaul Bose, of Arpooley aforesaid, Inhabitant, the Son-in-Law and the Sole Executor in the said Will of the said Sree Mutty Sotheobhamah Dossee named. All persons having Claims on the said Estate are requested to make the same known, and those indebted thereto to pay their respective debts to the said Executor forthwith.

W. N. HEDGER,
Proctor.

Calcutta, 18th February, 1846.

EDUCATION.

A LADY accustomed to the Tuition of Children, would be happy to engage herself as Governess in a family. Reference is permitted to be made to Mr. Huttmann, Military Orphan Press, Calcutta.

This day is Published,

(June 21st,)

And for Sale at the Bengal Military Orphan Press,

CIRCULAR ORDERS

PASSED BY

THE COURTS OF

Sudder Dewanny Adawlut,

For the Lower and Western Provinces,

VOL. IV.—PART II.

Containing the Circulars issued in 1844.

Demy 4to.—Price 6 Rs.

This day is Published,

(May 28th,)

And for Sale at the Bengal Military Orphan Press

CALCUTTA,

CIRCULAR ORDERS

PASSED BY

The Courts of Nizamut Adawlut,

For the Lower and Western Provinces,

VOL. III.—PART VIII.

Containing the Circulars issued in 1844.

Demy 4to.—Price 4 Rs.

Just Published,

(Jany. 23, 1846,)

And for Sale at the Bengal Military Orphan Press,

REPORTS OF CASES

DETERMINED IN THE

Court of Sudder Dewanny Adawlut,

With an Index to the Principal Matters.

Vol. VII.—Part IV —Containing Cases of 1844.

Royal 8vo.—Price 4 Rs.

This day is Published,

(September 17,)

And for Sale at the Bengal Military Orphan Press,

REPORTS OF CASES,

IN THE

COURT OF NIZAMUT ADAWLUT.

PART I. OF VOL. VI.

From 1841 to 1844, inclusive.

Royal 8vo —Price 3 Rs.

A TOXICOLOGICAL CHART,

Price 1 *Rupee,*

Exhibiting at one view the Symptoms, Treatment, and Modes of Detecting

The various Poisons,

MINERAL, VEGETABLE, AND ANIMAL;

To which are added concise directions for the treatmen of Suspended Animation.

G. H. HUTTMANN,

Supt. Mily. Orphan Press.

This Day is Published,

(Oct. 8, 1845.)

And for Sale at the Bengal Military Orphan Press,

Folio Foolscap—pp. 214—Price 10 Rs.

ARTICLES

OF

WAR,

IN

ENGLISH, PERSIAN AND HINDOSTANEE;

THE LATTER IN

The Devunaguree and English Letter.

ضوابط عسکر انگریز

अंगरेजी फौज के आईन।

Translated and Printed by Order of the Right Honorable the Governor General in Council.

G. H. HUTTMANN, *Supt.*

Just Published,

And for Sale at the Military Orphan Press,

(Demy 4to Price 2 Rs)

An Index to, and Corrections of the Abstract Index

TO THE

CONSTRUCTIONS

OF THE

Sudder Dewanny & Nizamut Adawlut,

BY

F. L. BEAUFORT, ESQ.,

Bengal Civil Service.

Published with the Approval of the Sudder Dewanny Adawlut and Government.

Decr. 1st, 1845.

This Day is Published,

(Nov. 27th, 1844)

And for Sale at the Bengal Military Orphan Press,

Royal 8vo. Price 8 Rs.

REPORT

ON

SMALL-POX IN CALCUTTA,

1833-34—1837-38—1843-44,

AND

Vaccination in Bengal,

FROM

1827 to 1844,

BY

Duncan Stewart, M. D.,

Surgeon E I. Co.'s Service,

Superintendent General of Vaccination, &c. &c. &c.

PUBLISHED BY ORDER OF GOVERNMENT.

*** The Report contains several large and valuable Tables, and a Plan of Calcutta, shewing the Police Divisions and the number of Thannahs in each.

CALCUTTA:—Printed and Published by G. H. Huttmann, at the Bengal Military Orphan Press, No. 1, Mangoe Lane.

SUPPLEMENT TO

THE CALCUTTA GAZETTE.

Published by Authority.

WEDNESDAY, FEBRUARY 25, 1846.

No. 351.

ORDERS BY THE HON'BLE THE DEPUTY GOVERNOR OF BENGAL.

APPOINTMENTS.

THE 21ST FEBRUARY, 1846.

Mr. C. S. Belli to be an Assistant to the Magistrate and to the Collector of Jessore.

THE 23D FEBRUARY, 1846.

Mr. E. H. Anson to be an Assistant to the Magistrate and to the Collector of Patna.

THE 25TH FEBRUARY, 1846.

Mr. R. J. Richardson to be an Assistant to the Joint Magistrate and to the Deputy Collector of Pubna.

LEAVE OF ABSENCE.

THE 23D FEBRUARY, 1846.

Mr. C. T. Sealy, Magistrate of Chittagong, for one year, on private affairs, to proceed to Europe.

NOTIFICATIONS.

THE 25TH FEBRUARY, 1846.

Mr. C. Steer, Collector of Dinagepore, made over charge of the Treasury at Dinagepore to Uncovenanted Deputy Collector Jonardun Bose, in order to proceed into the interior on public duty.

By order of the Honorable the Deputy Governor of Bengal,

FRED. JAS. HALLIDAY,

Secy. to the Govt. of Bengal.

Printed at the Bengal Military Orphan Press.

The Calcutta Gazette

EXTRAORDINARY.

Published by Authority.

WEDNESDAY, FEBRUARY 25, 1846.

PROCLAMATION BY THE RIGHT HON'BLE THE GOVERNOR GENERAL OF INDIA.

FOREIGN DEPARTMENT,

KUSSOOR,

THE 14TH FEBRUARY, 1846.

The Sikh Army has been expelled from the left bank of the River Sutlej, having been defeated in every action, with the loss of more than 220 pieces of Field Artillery.

The British Army has crossed the Sutlej and entered the Punjab.

The Governor General announces by this Proclamation that this measure has been adopted by the Government of India, in accordance with the intentions expressed in the Proclamation of the 13th December last, as having been forced upon the Governor General for the purpose of "effectually protecting the British Provinces—for vindicating the authority of the British Government, and for punishing "the Violators of Treaties and the disturbers of the Public Peace."

These operations will be steadily persevered in and vigorously prosecuted until the objects proposed to be accomplished are fully attained; the occupation of the Punjab by the British forces will not be relinquished until ample atonement for the insult offered to the British Government by the infraction of the Treaty of 1809 A. D., and by the unprovoked invasion of the British Provinces shall have been exacted. These objects will include full indemnity for all expences incurred during the War, and such arrangements for the future Government of the Lahore Territories as will give perfect security to the British Government against similar acts of perfidy and aggression.

Military operations against the Government and Army of the Lahore State have not been undertaken by the Government of India from any desire of territorial aggrandizement. The Governor General, as already announced in the Proclamation of the 13th December, "sincerely desired to see a strong "Sikh Government re-established in the Punjab, able to control its Army and to protect its subjects." The sincerity of these professions is proved by the fact that no preparations for hostilities had been made, when the Lahore Government suddenly, and without a pretext of complaint, invaded the British Territories. This unprovoked aggression has compelled the British Government to have recourse to arms and to organize the means of offensive warfare—and whatever may now befall the Lahore State, the consequences can alone be attributed to the misconduct of that Government and its Army.

No extension of Territory was desired by the Government of India; the measures necessary for providing indemnity for the past and security for the future will however involve the retention by the British Government of a portion of the country, hitherto under the Government of the Lahore State. The extent of territory which it may be deemed advisable to hold will be determined by the conduct of the Durbar, and by considerations for the security of the British Frontier. The Government of India will, under any circumstances, annex to the British Provinces the Districts, Hill and Plain, situated between the Rivers Sutlej and Beas, the Revenues thereof being appropriated as a part of the Indemnity required from the Lahore State.

The Government of India has frequently declared that it did not desire to subvert the Sikh Government in the Punjab; and although the conduct of the Durbar has been such as to justify the most severe and extreme measures of retribution (the infliction of which may yet be required by sound policy, if the recent acts of violence be not amply atoned for and immediate submission tendered) nevertheless the Governor General is still willing that an opportunity should be given to the Durbar and to the Chiefs, to submit themselves to the authority of the British Government, and by a return to good faith and the observance of prudent counsels, enable the Governor General to organize a Sikh Government in the person of a descendant of its founder the late Maharajah Runjeet Singh, the faithful Ally of the British Power.

The Governor General, at this moment of a most complete and decisive Victory, cannot give a stronger proof of the forbearance and moderation of the British Government than by making this declaration of his intention, the terms and mode of the arrangement remaining for further adjustment.

The Governor General therefore calls upon all those Chiefs who are the well-wishers of the descendants of Runjeet Singh, and especially such Chiefs as have not participated in the hostile proceedings against the British Power, to act in concert with him for carrying into effect such arrangements as shall maintain a Sikh Government at Lahore, capable of controlling its Army and protecting its subjects, and based upon principles that shall provide for the future tranquillity of the Sikh State, shall secure the British Frontier against a repetition of acts of aggression—and shall prove to the whole world the moderation and justice of the Paramount Power of India.

If this opportunity of rescuing the Sikh Nation from Military anarchy and misrule be neglected, and hostile opposition to the British Army be renewed, the Government of India will make such other arrangements for the future Government of the Punjab as the interests and security of the British Power may render just and expedient.

By order of the Right Hon'ble the Governor General of India,

(Sd.) F. CURRIE,
Secy to Govt. of India, with the Govr. Genl.

(True Copy,)
W. EDWARDS,
Under Secy. to Govt. of India, with the Govr. Genl.

GENERAL ORDERS BY THE RIGHT HONORABLE THE GOVERNOR GENERAL OF INDIA.

FOREIGN DEPARTMENT,

CAMP KUSSOOR,
THE 14TH FEBRUARY, 1846.

The Governor General having received from His Excellency the Commander in Chief the Despatch annexed to this paper, announces to the Army and the People of India, for the fourth time during this Campaign, a most important and memorable victory obtained by the Army of the Sutlej, over the Sikh forces at Sobraon on the 10th instant.

On that day the Enemy's strongly entrenched Camp, defended by 35,000 men and 67 pieces of Artillery, exclusive of heavy guns on the opposite bank of the River, was stormed by the British Army under the immediate Command of His Excellency Sir Hugh Gough, Bart., G. C. B., and in two hours the Sikh forces were driven into the River with immense loss, 67 guns being captured by the victors.

The Governor General most cordially congratulates the Commander in Chief and the British Army on this exploit, one of the most daring ever achieved, by which in open day, a triple line of breast-works, flanked by formidable redoubts bristling with Artillery, manned by 32 Regular Regiments of Infantry, was assaulted and carried by the forces under His Excellency's Command.

This important operation was most judiciously preceded by a cannonade from the heavy Howitzers and Mortars, which had arrived from Delhie on the 8th instant, the same day on which the forces under Major General Sir Harry Smith which had been detached to Loodiana and had gained the Victory of Aleewal, rejoined the Commander in Chief's Camp.

The vertical fire of the heavy Ordnance had the effect intended by His Excellency—it shook the Enemy's confidence in works so well and so laboriously constructed, and compelled them to seek shelter in the broken ground within their Camp.

The British Infantry formed on the extreme left of the line, then advanced to the assault, and in spite of every impediment cleared the entrenchments and entered the Enemy's Camp. H. M.'s 10th, 53d and 80th Regiments, with the 33d, 43d, 59th and 63d N. I, moving at a firm and steady pace, never fired a shot till they had passed the barriers opposed to them—a forbearance much to be commended and most worthy of constant imitation, to which may be attributed the success of their first effort, and the small loss they sustained; this attack was crowned with the success it deserved and (led by its gallant Commander Major General Sir Robert Dick) obtained the admiration of the Army which witnessed its disciplined valour—when checked by the formidable obstacles and superior numbers to which the attacking Division was exposed, the Second Division, under Major General Gilbert, afforded the most opportune assistance by rapidly advancing to the attack of the Enemy's Batteries, entering their fortified position after a severe struggle, and sweeping through the interior of the Camp. This Division inflicted a very severe loss on the retreating Enemy.

The same gallant efforts attended by the same success distinguished the attack of the Enemy's left made by the 1st Division under the command of Major General Sir H. Smith, K. C. B., in which the Troops nobly sustained their former reputation.

These three Divisions of Infantry concentrated within the Enemy's Camp, drove his shattered forces into the River, with a loss which far exceeded that which the most experienced Officers had ever witnessed.

Thus terminated in the brief space of two hours this most remarkable conflict, in which the Military combinations of the Commander in Chief were fully and ably carried into effect with His Excellency's characteristic energy. The Enemy's select Regiments of Regular Infantry have been dispersed and a large proportion destroyed, with the loss, since the Campaign began, of 220 pieces of Artillery taken in action.

The same evening six Regiments of Native Infantry crossed the Sutlej. On the following day the Bridge of Boats was nearly completed by that able and indefatigable Officer Major Abbott, of the Engineers, and the Army is this day encamped at Kussoor, 32 miles from Lahore.

The Governor General again most cordially congratulates the Commander in Chief on the important results obtained by this memorable achievment. The Governor General, in the name of the

Government and of the People of India, offers to His Excellency the Commander in Chief, to the General Officers, and all the Officers and Troops under their Command, his grateful and heart-felt acknowledgments for the services they have performed.

To commemorate this great victory the Governor General will cause a Medal to be struck with "Sobraon" engraved upon it, to be presented to the Victorious Army in the service of the East India Company, and requests His Excellency the Commander in Chief to forward the lists, usually furnished, of those engaged.

The Governor General deeply regrets the loss of the brave Officers and Men who have fallen on this occasion. Major General Sir Robert Dick, K. C. B., who led the attack, received a mortal wound after he had entered the Enemy's Entrenchments. Thus fell most gloriously at the moment of Victory this veteran Officer, displaying the same energy and intrepidity as when 35 years ago in Spain he was the distinguished leader of the 42d Highlanders.

The Army has also sustained a heavy loss by the death of Brigadier Taylor, Commanding the 3d Brigade of the 2d Division, a most able Officer and very worthy to have been at the head of so distinguished a Corps as H. M. 29th Regiment, by which he was beloved and respected.

The Company's Service has lost an excellent Officer in Captain Fisher, who fell at the head of the brave Sirmoor Regiment, which greatly distinguished itself.

The Governor General has much satisfaction in again offering to Major General Sir Harry Smith, K. C. B., Commanding the 1st Division of Infantry, his best thanks for his gallant services on this occasion, by which he has added to his well established reputation.

The Governor General acknowledges the meritorious conduct of Brigadier Penny and Brigadier Hicks, Commanding Brigades in the 1st Division.

Her Majesty's 31st and 50th Regiments greatly distinguished themselves, as well as the 42d, 47th N. I., and the Nusseeree Battalion.

The Governor General's thanks are also due to Lieut. Colonel Ryan, Commanding H. M.'s 50th, who, he regrets to hear, has been severely wounded.

To Major General Gilbert, Commanding the 2d Division, the Governor General is most happy to express his acknowledgments for the judgment, coolness and intrepidity displayed by him on every occasion since the Campaign opened—and on the present the promptitude and energy of his attack essentially contributed to ensure the success of the day.

The Governor General trusts that the wound received by Brigadier McLaren will not long deprive the service of one of its best Officers.

H. M.'s 29th and 1st European Regiments, and the 16th, 48th, 61st N. I., and the Sirmoor Battalion, have entitled themselves, by their gallant conduct, to the thanks of the Government.

To Brigadier Stacy, on whom the Command of the 2d Division devolved, the Governor General's thanks are especially due, for the able manner in which the attack within the Enemy's Camp was directed.

The Governor General is also glad to have this opportunity of acknowledging the services of Brigadier Wilkinson, Commanding the 6th Brigade of the attacking Division.

The Brigade, composed of H. M.'s 9th and 62d Regiments and the 26th N. I. under the Command of Brigadier the Hon'ble T. Ashburnham, placed in support of the attacking Division, by its firm and judicious advance, contributed to the success of the assault.

The Cavalry, under the Command of Major General Sir J. Thackwell, K. C. B., Brigadiers Cureton, Scott and Campbell, were well in hand and ready for any emergency—H. M.'s 3d Light Dragoons, as usual, were in the foremost ranks, and distinguished themselves under their Commanding Officer Lieut.-Col. White.

Brigadier Smith, the Commanding Engineer, fully accomplished the Commander in Chief's instructions, and to Captain Baker and Lieutenant Becher, of the Engineers, the Governor General's acknowledgments are due for leading the Division of attack into the Enemy's Camp,—these Officers well maintained the reputation of their Corps whenever gallantry or science may be required from its members.

Major Abbott, of the Engineers, exclusive of his exertions in constructing the Bridge of Boats, displayed much intelligence in the field. The merits of Major Reilly, Commanding that most useful Corps the Sappers and Miners, are acknowledged;—The ability and zeal of Brigadier Irvine, the Senior Officer of the Engineer Corps, are well known to the Governor General, and his forbearance in not assuming the Command, having reached the Camp on the preceding evening, is duly appreciated.

Brigadier Gowan, Commanding the Artillery, ably directed the practice of the heavy Artillery on the left, assisted by Lieutenant Colonel Biddulph, Lieutt. Coll. Brooke, Lieutt. Coll. Wood and Captain Pillans.

On the right the Howitzer practice was well sustained by Major Grant.

The Troops of Horse Artillery of Lieutt. Coll. Lane and Captain Fordyce, greatly assisted the attack of our Infantry on the left, and whilst the Enemy were crossing the river the fire of Lieutt. Coll. Alexander's Troop was most effective.

The Troops of Captain Horsford and Captain Swinley also did good service.

The Governor General's acknowledgments are due to Major Grant, Deputy Adjutant General, and to his Department generally, for their ability and intelligence. To the Quarter Master General the service is much indebted for the judgment and zeal which mark all the proceedings of that Officer, and the Governor General offers his acknowledgments to him; to the Deputy Quarter Master General Lieutenant Coll. Drummond, and the Officers of that Department.

To Lieutt. Coll. Barr, Acting Adjutant General, and to Lieutt. Coll. Gough, Acting Quarter Master General, Queen's Service, the Governor General's thanks are due. He regrets the temporary deprivation of the services of these Officers by the wounds they have received.

To Lieutt. Coll. Birch, Judge Advocate General, the Governor General again has to repeat his thanks for his intelligence and gallantry.

To Lieutt. Coll. Havelock, Persian Interpreter, the Governor General offers his best thanks.

The Governor General desires to record his obligations to Count Ravensburgh and to the Officers of His Royal Highness's Staff Count Oriola and Count Greuben,—this gallant and amiable Prince, with his brave associates of the Prussian Army, has shared all the dangers and secured for himself the respect and admiration of the British Army, and the Governor General begs to convey to His Royal Highness and to his Staff his cordial thanks for the ready offers of their services on the field of battle.

The Governor General has now to acknowledge the services rendered by the Officers attached to his own Staff.

He renews to Lieutt. Coll. Benson, of the Military Board, his strong sense of the important services rendered by that Officer during the whole of this Campaign, whose general information in Military details and cool judgment in action deserve this acknowledgment.

Lieutt. Coll. Wood, the Governor General's Military Secretary, displayed on the 10th instant the same intelligence and gallantry as on former occasions.

Major Lawrence, the Governor General's Political Agent, has throughout these operations afforded most useful assistance by his ability, zeal and activity in the Field, as well as on every other occasion.

Captain Mills, Asstt. Poll. Agent, and Honorary Aid-de-Camp to the Governor General, has shown the most unwearied devotion to the service as well in the Field as in the exercise of his personal influence in the Protected Sikh States.

The Governor General's thanks are also due to Captain Cunningham, Engineers, Asstt. Political Agent.

The Governer General's Aides-de-Camp, Captain Grant, Lord Arthur Hay, Captain Peel and Captain Hardinge, by their gallantry and intelligence, rendered themselves most useful.

In the operations of this Campaign in which Officers of the Civil Service have accompanied the Camp and participated in the risks incidental to active warfare, the Governor General's thanks are due for their readiness in encountering these risks, and their endurance of privations. The Governor General acknowledges the able assistance he has at all times received from the Political Secretary, F. Currie, Esquire; his acknowledgments are also due to his Private Secretary C. Hardinge, Esquire, and to the Asstt. Poll. Agent, R. Cust, Esquire.

Lieutt. Coll. Parsons, Deputy Commissary General, has succeeded in keeping the Army well supplied, and the Governor General is much satisfied with his exertions and those of the Officers under his command. The Army took the field under circumstances of great difficulty, and by strenuous exertions and good arrangements on the part of the Lieutenant Colonel, the Army has now a large supply in reserve, a result very creditable to the Chief of the Commissariat Department. The manner in which Capt. Johnston has conducted the Commissariat duties entrusted to him, has also met with the Governor General's approbation.

To Doctor Macleod, Superintending Surgeon, to Dr. Graham, as well as to the Officers of the Medical Department generally, the Governor General offers his acknowledgments.

His thanks are due to Dr. Walker, Surgeon to the Governor General, whose ability is only to be equalled by his zeal and humanity.

A salute of 21 Guns will be fired in celebration of the Victory of Sobraon at all the usual Stations of the Army.

By order of the Right Hon'ble the Governor General of India,

F. CURRIE,

Secretary to the Govt. of India, with the Govr. General.

(COPIES.)

HEAD QUARTERS, ARMY OF THE SUTLEJ,

Camp Kussoor, the 13th February, 1846.

THE RIGHT HON'BLE THE GOVERNOR GENERAL OF INDIA,

&c. &c. &c.

RIGHT HON'BLE SIR,

This is the fourth despatch which I have the honor of addressing to you since the opening of the Campaign. Thanks to Almighty God, whose hand I desire to acknowledge in all our successes, the occasion of my writing now is to announce a fourth and most glorious and decisive Victory!

My last communication detailed the movements of the Sikhs, and our counter manœuvres since the great day of Ferozeshah. Defeated on the upper Sutlej, the Enemy continued to occupy his position on the right bank, and his formidable *tete-de-pont* and entrenchments on the left bank of the River in front of the main body of our Army. But on the 10th instant all that he held of British Territory, which was comprised in the ground on which one of his Camps stood, was torn from his grasp, and his audacity was again signally punished by a blow, sudden, heavy and overwhelming. It is my gratifying duty to detail the measures which have led to this glorious result.

The Enemy's works had been repeatedly reconnoitered during the time of my Head Quarters being fixed at Nihalkee by myself, my Departmental Staff, and my Engineer and Artillery Officers. Our observations, coupled with the report of spies, convinced us that there had devolved on us the arduous task of attacking in a position covered with formidable entrenchments not fewer than thirty thousand men, the best of the Khalsa Troops, with seventy pieces of Cannon, united by a good Bridge to a reserve on the opposite bank, on which the Enemy had a considerable Camp, and some Artillery, commanding and flanking his Field works on our side. Major General Sir Harry Smith's Division having rejoined me on the evening of the 8th, and part of my Siege Train having come up with me,

I resolved, on the morning of the 10th, to dispose our Mortars and Battering Guns on the alluvial land within good range of the Enemy's works. To enable us to do this, it was necessary first to drive in the Enemy's pickets at the post of observation in front of Rodeewalla and at the little Sobraon. It was directed that this should be done during the night of the 9th; but the execution of this part of the plan was deferred, owing to misconceptions and casual circumstances until near daybreak. The delay was of little importance as the event showed that the Sikhs had followed our example in occupying the two posts in force by day only. Of both therefore possession was taken without opposition. The battering and disposable Field Artillery was then put in position on an extended semi-circle, embracing within its fire the works of the Sikhs, it had been intended that the cannonade should have commenced at daybreak; but so heavy a mist hung over the plain and river, that it became necessary to wait until the rays of the sun had penetrated it and cleared the atmosphere. Meanwhile, on the margin of the Sutlej on our left, two Brigades of Major General Sir Robert Dick's Division, under his personal command, stood ready to commence the assault against the Enemy's extreme right. His 7th Brigade, in which was the 10th Foot, reinforced by the 53d Foot, and led by Brigadier Stacy, was to head the attack, supported at two hundred yards distance by the 6th Brigade under Brigadier Wilkinson. In reserve was the 5th Brigade under Brigadier the Hon'ble T. Ashburnham, which was to move forward from the entrenched Village of Rodeewalla, leaving if necessary a Regiment for its defence. In the centre Major General Gilbert's Division was deployed for support or attack, its right resting on and in the Village of the little Sobraon. Major General Sir Harry Smith's Division was formed near the Village of Guttah, with its right thrown up towards the Sutlej. Brigadier Cureton's Cavalry threatened, by feigned attacks, the ford of Hurreekee and the Enemy's Horse, under Rajah Lall Sing Misr, on the opposite bank. Brigadier Campbell, taking an intermediate position in the rear between Major General Gilbert's right and Major General Sir Harry Smith's left, protected both. Major General Sir Joseph Thackwell, under whom was Brigadier Scott, held in reserve on our left, ready to act as circumstances might demand the rest of the Cavalry.

Our Battery of 9 pounders, enlarged into twelves, opened near the little Sobraon, with a Brigade of Howitzers formed from the light Field Batteries and Troops of Horse Artillery, shortly after daybreak. But it was half past six before the whole of our Artillery fire was developed. It was most spirited and well directed. I cannot speak in terms too high of the judicious disposition of the Guns, their admirable practice, or the activity with which the cannonade was sustained. But notwithstanding the formidable calibre of our Iron Guns, Mortars and Howitzers, and the admirable way in which they were served, and aided by a Rocket Battery, it would have been visionary to expect that they could, within any limited time, have silenced the fire of seventy pieces behind well constructed Batteries of earth, plank and fascines, or dislodge Troops covered either by redoubt or epaulments, or within a treble line of trenches. The effect of the cannonade was, as has since been proved by an inspection of the Camp, most severely felt by the Enemy; but it soon became evident that the issue of this struggle must be brought to the arbitrement of Musquetry and the Bayonet.

At nine o'clock Brigadier Stacy's Brigade, supported on either flank by Captains Horsford and Fordyce's Batteries and Lieutt. Colonel Lane's Troop of Horse Artillery, moved to the attack in admirable order. The Infantry and Guns aided each other correlatively. The former marched steadily on in line, which they halted only to correct when necessary; the latter took up successive positions at the gallop, until at length they were within three hundred yards of the heavy Batteries of the Sikhs. But notwithstanding the regularity and coolness and scientific character of this assault, which Brigadier Wilkinson well supported, so hot was the fire of Cannon, Musquetry and Zumbooruks kept up by the Khalsa Troops, that it seemed for some moments impossible that the entrenchments could be won under it. But soon persevering gallantry triumphed, and the whole Army had the satisfaction to see the gallant Brigadier Stacy's Soldiers driving the Sikhs in confusion before them within the area of their encampment. The 10th Foot, under Lieutt. Colonel Franks, now for the first time brought into serious contact with the Enemy, greatly distinguished themselves. This Regiment never fired a shot until it had got within the works of the Enemy. The onset of H. M.'s 53d Foot was as gallant and effective. The 43d and 59th Native Infantry Brigaded with them, emulated both in cool determination.

At the moment of this first success, I directed Brigadier the Hon'ble T. Ashburnham's Brigade to move on in support; and Major General Gilbert's and Sir Harry Smith's Divisions to throw out their Light Troops to threaten the works aided by Artillery. As these attacks of the centre and right commenced, the fire of our heavy Guns had first to be directed to the right and then gradually to cease; but at one time the thunder of full 120 pieces of Ordnance reverberated in this mighty combat through the valley of the Sutlej; and as it was soon seen that the weight of the whole force within the Sikh Camp was likely to be thrown upon the two Brigades that had passed its trenches, it became necessary to convert into close and serious attacks, the demonstrations with Skirmishers and Artillery of the centre and right, and the battle raged with inconceivable fury from right to left. The Sikhs even, when at particular points their entrenchments were mastered with the bayonet, strove to regain them by the fiercest conflict sword in hand. Nor was it until the Cavalry of the left, under Major General Sir Joseph Thackwell, had moved forward, and ridden through the openings in the entrenchments made by our Sappers, in single file and reformed as they passed them, and the 3d Dragoons, whom no obstacle usually held formidable by Horse appears to check, had on this day, as at Ferozeshah, galloped over and cut down the obstinate defenders of Batteries and Field works, and until the full weight of three Divisions of Infantry, with every Field Artillery Gun which could be sent to their aid had been cast into the scale, that victory finally declared for the British. The fire of the Sikhs first slackened and then nearly ceased, and the victors pressing them on every side precipitated them in masses over their Bridge and into the Sutlej, which a sudden rise of 7 inches had rendered hardly fordable. In their efforts to reach the right bank through the deepened water, they suffered from our Horse Artillery a terrible carnage. Hundreds fell under this cannonade; hundreds upon hundreds were drowned in attempting the perilous passage. Their awful slaughter, confusion and dismay were such as would have excited compassion in the hearts of their generous conquerors, if the Khalsa troops had not, in the earlier part of the action, sullied their gallantry by slaughtering and barbarously mangling every wounded soldier whom, in the vicissitudes of attack, the fortune of war left to their mercy.—I must pause in this narrative specially to notice the determined hardihood and bravery

with which our two Battalions of Goorkahs, the Sirmoor and Nusseeree, met the Sikhs wherever they were opposed to them. Soldiers of small stature but indomitable spirit, they vied in ardent courage in the charge with Grenadiers of our own nation, and, armed with the short weapon of their mountains, were a terror to the Sikhs throughout this great combat.

Sixty-seven pieces of Cannon, upwards of two hundred Camel Swivels, (Zumbooruks) numerous Standards and vast Munitions of war captured by our Troops, are the pledges and trophies of our victory. The battle was over by eleven in the morning, and in the forenoon I caused our Engineers to burn a part and to sink a part of the vaunted Bridge of the Khalsa Army, across which they had boastfully come once more to defy us, and to threaten India with ruin and devastation.

We have to deplore a loss severe in itself, but certainly not heavy, when weighed in the balance against the obstacles overcome and the advantages obtained. I have especially to lament the fall of Major Genl. Sir Robert Dick, K. C. B., a gallant veteran of the Peninsular and Waterloo Campaigns. He survived only until evening the dangerous grape-shot wound which he received close to the Enemy's entrenchments, whilst personally animating by his dauntless example the Soldiers of H. M.'s 80th Regt. in their career of noble daring. Major Genl. Gilbert, to whose gallantry and unceasing exertions I have been so deeply indebted, and whose services have been so eminent throughout this eventful Campaign, and Brigadier Stacy, the leader of the Brigade, most hotly and successfully engaged, both received contusions. They were such as would have caused many men to retire from the field, but they did not interrupt for a moment the efforts of these heroic Officers. Brigadier McLaren, so distinguished in the Campaigns in Affghanistan, at Maharajpore, and now again in our conflicts with the Sikhs, has been badly wounded by a ball in the knee. Brigadier Taylor, C. B., one of the most gallant and intelligent Officers in the Army, to whom I have felt deeply indebted on many occasions, fell in this fight at the head of his Brigade, in close encounter with the enemy, and covered with honorable wounds. Brigadier Penny, of the Nusseeree Battalion, Commanding the 2d Brigade, has been wounded, but not, I trust, severely. I am deprived for the present of the valuable services of Lieutenant Colonel J. B. Gough, C. B., Acting Quarter Master General H. M.'s Troops, whose aid I have so highly prized in all my Campaigns in China and India. He has received a wound from a grape-shot, which is severe but I hope not dangerous. Lt. Colonel Barr, Acting Adjutant General H. M.'s Forces, whose superior merit as a Staff Officer, I have before recorded, has suffered a compound fracture in the left arm by a ball. It is feared that amputation may become necessary. Lieut. Colonels Ryan and Petit, of the 50th Foot, were both badly wounded with that Gallant Regiment. Captain John Fisher, Commandant of the Sirmoor Battalion, fell at the head of his valiant little Corps, respected and lamented by the whole Army.

I have now to make the attempt difficult, nay impracticable, though I deem it, of expressing in adequate terms my sense of obligation to those who especially aided me by their talents and self-devotion in the hard-fought field of Sobraon.

First, Right Hon'ble Sir, you must permit me to speak of yourself before the action, I had the satisfaction of submitting to you my plan of attack; and I cannot describe the support which I derived from the circumstance of its having in all its details met your approbation. When a Soldier of such sound judgment and matured experience as your Excellency, assured me that my projected operation deserved success, I could not permit myself to doubt that, with the blessing of Divine Providence, the Victory would be ours. Nor did your assistance stop here. Though suffering severely from the effects of a fall, and unable to mount on horseback without assistance, your uncontrolable desire to see this Army once more triumphant, carried you into the hottest of the fire, filling all who witnessed your exposure to such peril at once with admiration of the intrepidity that prompted it, and anxiety for your personal safety, involving so deeply in itself the interests and happiness of British India. I must acknowledge also my obligations to you for having, whilst I was busied with another portion of our operations, superintended all the arrangements that related to laying our Bridge across the Sutlej near Ferozepore. Our prompt appearance on this bank of the River after victory, and advance to this place, which has enabled us to surprize its Fort and encamp without opposition in one of the strongest positions in the Country, is the result of this invaluable assistance.

The Major Generals of Divisions engaged deserve far more commendation than I am able within the limits of a despatch to bestow. Major General Sir Robert Dick, as I have already related, has fallen on a field of renown worthy of his Military career and services, and the affectionate regret of his Country will follow him to a Soldier's grave.

In his attack on the Enemy's left, Major General Sir Harry Smith displayed the same valour and judgment which gave him the Victory of Aliwal. A more arduous task has seldom, if ever, been assigned to a Division, never has an attempt been more gloriously carried through.

I want words to express my graditude to Major General Gilbert: not only have I to record that in this great fight all was achieved by him which, as Commander in Chief, I could desire to have executed: not only on this day was his Division enabled by his skill and courageous example to triumph over obstacles from which a less ardent spirit would have recoiled as insurmountable; but since the hour in which our leading columns moved out of Umballa, I have found in the Major General an Officer, who has not merely carried out all my orders to the letter, but whose zeal and tact have enabled him, in a hundred instances, to perform valuable services in exact anticipation of my wishes. I beg explicitly to recommend him to your Excellency's special notice as a Divisional Commander of the highest merit.

Major Genl. Sir Joseph Thackwell has established a claim on this day to the rare commendation of having achieved much with a Cavalry Force, where the duty to be done consisted entirely of an attack on Field Works, usually supposed to be the particular province of Infantry and Artillery. His vigilance and activity throughout our operations, and the superior manner in which our outpost duties have been carried on under his superintendence, demand my warmest acknowledgments.

Brigadier Stacy, C. B., I must commend to your special protection and favor. On him devolved the arduous duty of leading the first column to the attack, turning the Enemy's right, encountering his fire, before his numbers had been thinned, or his spirit broken, and to use a phrase, which a Soldier like your Excellency will comprehend, taking off the rough edge of the Sikhs in the fight. How ably,

how gallantly, how successfully this was done, I have before endeavoured to relate. I feel certain that Brigadier Stacy and his noble Troops will hold their due place in your Excellency's estimation, and that his merits will meet will fit reward.

Brigadier Orchard, C. B., in consequence of the only Regiment under his Command that was engaged in the action, being with Brigadier Stacy's Brigade, attached himself to it, and shared all its dangers, glories and success.

I beg as warmly and sincerely to praise the manner in which Brigadier Wilkinson supported Brigadier Stacy, and followed his lead into the Enemy's works.

Brigadier the Hon'ble T. Ashburnham manœuvred with great coolness and success as a reserve to the two last mentioned Brigades.

Brigadier Taylor, H. M. 29th, fell nobly as has already been told, in the discharge of his duty. He is himself beyond the reach of earthly praise; but it is my earnest desire that his memory may be honored in his fall; and that his Regiment, the Army with which he served, and his country, may know that no Officer held a higher place in my poor estimation for gallantry or skill than Brigadier C. C. Taylor.

Brigadier McLaren, C. B., in whom I have ever confided, as one of the ablest of the Senior Officers of this Force, sustained on this day, as I have before intimated, his already enviable reputation. I trust he may not long be kept by his wound out of the sphere of active exertion, which is his natural element.

Brigadiers Penny and Hicks Commanded the 2d Brigades of Major General Sir Harry Smith's Division, and overcame at their head the most formidable opposition. I beg to bring both in the most earnest manner to your notice, trusting that Brigadier Penny's active services will soon become once more available.

The manœuvres of Brigadier Cureton's Cavalry, in attracting and fixing the attention of Rajah Lall Sing Misr's Horse, fulfilled every expectation which I had formed, and were worthy of the skill of the Officer employed, whose prominent exploits at the battle of Aliwal, I have recently had the honor to bring to your notice.

Brigadier Scott, C. B., in Command of the 1st Brigade of Cavalry, had the rare fortune of meeting and overcoming a powerful Infantry in the rear of a line of formidable Field works. I have to congratulate him on the success of the Noble Troops under him, and to thank him for his own meritorious exertions. I am quite certain that your Excellency will bear them in mind.

Brigadier Campbell's Brigade was less actively employed; but all that required of it was most creditably performed. The demonstration on the Enemy's left by the 9th Lancers, towards the conclusion of the battle, was made in the best order under a sharp cannonade.

Brigadier Gowan, C. B., deserves my best thanks for his able arrangements, the value of which was so fully evinced in the first hour and a half of this conflict, when it was almost exclusively an Artillery fight. Brigadiers Biddulph, Brooke and Dennyss supported him in the ablest way throughout the day, and have given me the most effectual assistance under every circumstance of the Campaign.

The effective practice of our Rockets on the wing, under Brigadier Brooke, elicited my particular admiration.

Brigadier Smith, C. B., had made all the dispositions in the Engineer Department, which were in the highest degree judicious and in every respect excellent. On the evening of the 9th instant, Brigadier Irvine, whose name is associated with one of the most brilliant events in our Military history, the capture of Bhurtpore, arrived in Camp. The command would of course have devolved on him; but with that generosity of spirit which ever accompanies true valour and ability, he declined to assume it, in order that all the credit of the work which he had begun, might attach to Brigadier Smith;—For himself, Brigadier Irvine sought only the opportunity of sharing our perils in the field, and he personally accompanied me throughout the day. Brigadier Smith has earned a title to the highest praise which I can bestow.

To the General Staff I am in every way indebted. Nothing could surpass the activity and intelligence of Lt. Coll. Garden and Major Grant, who are the heads of it, in the discharge of the duties of their Departments, ever very laborious, and during this Campaign almost overwhelming. Both yet suffer under the effects of wounds previously received. Lt. Coll. Drummond, C. B., Dy. Qr. Mr. Genl., and Lt. Arthur Becher, Dy. Asstt. Qr. Mr. Genl., ably supported the former, and the exertions of Captains Anson and Tucker, Asstts. Adjt. Genl., have been most satisfactory to the latter and to myself.

Lt. Coll. Parsons, Dy. Comy. Genl., has evinced the most successful perseverance in his important endeavors to supply the Army. He has been ably aided at Head Quarters by Major W. F. Thompson, C. B. and Major Curtis, Sub-Asstts. Comy. General; all three of these Officers were most active in conveying my orders in the Battle of Sobraon in the face of every danger. I have, in the most explicit way, to record the same intelligence and ability, and the same activity and bravery, in the case of Lt. Coll. Birch, Judge Advocate General, both as respects Departmental duties, and active attendance on me in the field. I have already spoken of the loss which I have sustained by Lt. Colls. Gough and Barr being wounded. The exertions of both in animating our Troops in moments of emergency, were laudable beyond my power to praise. Lt. Sandys, 56th Regt. N. I., Post Master of the Force, assisted in conveying my orders. Supg. Surgeon B. Macleod, M. D., has been indefatigable in the fulfilment of every requirement of his important and responsible situation. I am entirely satisfied with his exertions and their results. I must bring to notice also the merits of Field Surgeon J. Steel, M. D., and Surgeon Graham, M. D., in charge of the Depôt of Sick.

I was accompanied during the action by the following Officers of my personal Staff. Captain the Hon'ble C. R. S. West, H. M.'s 21st Foot, Offg. Mily. Secretary; (Captain Haines, for whom he acts, still being disabled by his severe wound) Lt. Coll. H. Havelock, C. B., H. M. 39th Foot, Persian Interpreter; Lt. Bagot, 15th N. I., Lieutt. Edwardes, 1st European Lt. Infy., and Cornet Lord James Browne, 9th Lancers, my Aides-de-Camp; and Assistt Surgeon J. E. Stephens, M. D., my Medical Officer. All these Officers assisted in conveying my orders to various points, in the thickest of the fight and the hottest of the fire, and to all of them I feel greatly indebted.

I have to acknowledge the services in the Command of Regiments, Troops and Batteries, or on select and particular duties in the Engineer Department, of the following Officers, and to recommend them to your Excellency's special favor, viz. Major F. Abbott, who laid the Bridge by which the Army crossed into the Punjab, and who was present at Sobraon, and did excellent service; Captain Baker and Lieutt. John Becher, Engineers, who conducted Brigadier Stacy's column, (the last of these was wounded) Lieutt. Coll. Wood, Artillery, Comdg. the Mortar Battery; Major Lawrenson, Comdg. the 18-pounder Battery; Lt. Coll. Huthwaite, the 8-inch Howitzer Battery; and Lt. Coll. Geddes, Comdg. the Rockets; Captain R. Waller, H. A.; Captain G. R. Swinley, Captain E. F. Day, Captain J. Turton, Brevet Major C. Grant, Bt. Lt. Coll. J. Alexander, Bt. Major F. Brind, Bt. Lt. Coll. J. T. Lane, Bt. Major G. Campbell, Captain J. Fordyce, Captn. R. Horsford and Lt. G. Holland, Comdg. Troops and Batteries. Major B. Y. Reilly, Comg. Sappers and Miners; Lt. Coll. White, C. B., Comg. 3d Lt. Dragoons; Captn. Nash, 4th Lt. Cavalry, Major Alexander, 5th Lt. Cavalry; Captain Christie, 9th Irregular Cavalry; Lt. Coll. Fullerton, 9th Lancers; Captain Leeson, 2d Irregr. Cavy.; Bt. Captn. Becher, 8th Irregr. Cavy.; Captain Pearson, 16th Lancers; Bt. Captain Quin, Gov. Genl.'s Body Guard; Bt. Major Angelo, 3d Lt. Cavy.; Lt. Coll. Spence, 31st Foot; Captain Corfield, 47th N. I.; Bt. Lt. Coll. Ryan and Bt. Lt. Coll. Petit and Captain Long, 50th Foot; Major Polwhele, 42d Regt. N. I.; Captain O'Brien and Lieutt. Travers, Nusseeree Battn.; Captn. Stepney, 29th Foot; Major Sibbald, 41st Regt. N. I.; Major Berrill and Bt. Captn. Seaton, 1st Euro. Lt. Infy.; Bt. Major Graves, 16th Grendrs.; Lt. Reid, Sirmoor Battn.; Lt. Coll. Davis, 9th Foot; Major Handscomb, 26th N. I.; Lt. Coll. Bunbury, 80th Foot; Captn. Hogan, 63d N. I.; Captn. Sandeman, 33d N. I.; Lieutt. Coll. Franks, 10th Foot; Bt Lt. Coll. Nash, 43d Regt. N. I.; Lt. Coll. Thompson, 59th Regt. N. I.; Lt. Coll. Phillips, 53d Foot; Major Shortt, 62d Foot; Bt. Major Marshall, 68th Regt. N. I.; and Captain Short, 45th Regt. N. I.

The following Staff and Engineer Officers I have also to bring to your special notice, and to pray that their services may be favorably remembered and the survivors duly rewarded; viz. Captain E. Christie, Dy. Asstt. Adjt. Genl., and Lt. Maxwell, Dy. Asstt. Qr. Mr. Genl. of Artillery, and Captain Pillans and Bt. Capt. W. K. Warner, Commissaries of Ordnance; Bt. Capt. M. Mackenzie, and Bt. Capt. E. G. Austin and 1st Lt. E. Kaye, Arty., Majors of Brigade; Captain R. Napier, Major of Brigade of Engineers; Capt. Tritton, 3d Lt. Dragoons, Dy. Assist. Adjt. Genl.; Lt. E. Roche, 3d Dragoons, A. D. C., to Major Genl. Sir J. Thackwell, and Offg. Dy. Asstt. Qr. Mr. Genl. of Cavalry; in the place of Capt. Havelock, 9th Foot, who was present in the field, but unable from the effects of a wound to discharge the duties of his Office; Capt. E. Lugard, 31st Foot, Dy. Asstt. Adjt Genl.; Lieutt. A. S. Galloway, 3d Lt. Cavalry, Dy. Asstt. Qr. Mr. Genl.; Lt. E. A. Holdich, 80th Foot, A. D. C. to Major Genl. Sir Harry Smith; Lt. F. McD. Gilbert, 2d Gredrs. Acting A. D. C. to Major Genl. Gilbert; Capt. R. Haughton, 63d Regt. N. I., Offg. Asstt. Adjt. Genl.; Lt. Rawson, Dy. Asstt. Qr. Mr. Genl. (killed); Lt. R. Bates, 82d Foot, A. D. C. to the late Major Genl. Sir R. Dick; Capt. J. R. Pond, 1st Euro. Lt. Infy., Dy. Asstt. Adjt. Genl.; Lieutt. J. J. Paton, 14th Regt. N. I., Offg. Dy. Asstt. Qr. Mr. Genl.; Bt. Capt. Harrington, 5th Lt. Cavalry; Capt. A. Spottiswoode, 9th Lancers; Lt. R. Pattenson, 16th Lancers; Capt. J. Garvock, 31st Foot; Lt. G. H. M. Jones, 29th Foot; Capt. J. L. Taylor, 26th Lt. Infy.; Lt. H. F. Dunsford, 59th Regt. N. I., Majors of Brigade; Captain Combe, 1st Euro. Lt. Infy., Major of Brigade, 2d Brigade; Capt. Gordon, 11th N. I., Major of Brigade, 6th Brigade; Capt. A. G. Ward, 68th N. I., Major of Brigade, and Lt. P. Hay, Major of Brigade, (killed).

Having ventured to speak of your Excellency's own part in this action, it would be most gratifying to me to go on to mention the brilliant share taken in it by Lt. Coll. Wood and the Officers of your personal Staff, as well as by the Civil, Political and other Military Officers attached to you. But as these were all under your own eye, I cannot doubt that you will yourself do justice to their exertions.

We were in this battle again honored with the presence of Prince Waldeemar of Prussia and the two Noblemen in his suite, Counts Oriola and Greuben: Here as at Moodkee and Ferozeshah, these distinguished visitors did not content themselves with a distant view of the action, but throughout it were to be seen in front wherever danger most urgently pressed.

The loss of the Enemy has been immense. An estimate of it must be formed with a due allowance for the spirit of exaggeration which pervades all statements of Asiatics, where their interests leads them to magnify numbers. But our own observation on the river banks, and in the Enemy's Camp, combined with the reports brought to our Intelligence Department, convince me that the Khalsa casualties were between eight and ten thousand men killed and wounded in action and drowned in the passage of the river. Among the slain are Sirdars Sham Sing Attareewalla, Generals Golab Sing, Koopta and Heera Sing Topee, Sirdar Kishen Sing, son of the Jemadar Khooshall Sing, Generals Moobaruck Ally, and Ellahee Bux, and Shah Newaz Khan, son of Futteh-oodeen Khan of Kussoor. The body of Sham Sing was sought for in the captured Camp by his followers; and respecting the gallantry with which he is reported to have devoted himself to death rather than accompany the Army in its flight, I forbad his people being molested in their search, which was finally successful.

The consequences of this great action have yet to be fully developed. It has at least, in God's Providence, once more expelled the Sikhs from our Territory, and planted our Standards in the soil of the Punjab. After occupying their entrenched position for nearly a month, the Khalsa Army had perhaps mistaken the caution which induced us to wait for the necessary materiel for timidity. But they must now deeply feel that the blow which has fallen on them from the British Arm has only been the heavier for being long delayed.

(Sd.) H. GOUGH, *General,*

Commander in Chief, East Indies.

RETURN of Killed, Wounded and Missing of the Army of the Sutledge under the Command of His Excellency General Sir Hugh Gough, Bart., G. C. B., Commander in Chief, in the Action at Subraon on the 10th February, 1846.

	KILLED.										WOUNDED.										MISSING.			
	Officers										Officers													
	European.	Native.	Warrant Officers.	Serjeants and Havildars.	Trumpeters and Drummers.	Rank and File.	Lascars.	Syce Drivers.	Syces and Grass Cutters.	Horses.	European.	Native.	Warrant Officers.	Serjeants and Havildars.	Trumpeters and Drummers.	Rank and File.	Lascars.	Syce Drivers.	Syces and Grass Cutters.	Horses.	Serjeants and Havildars.	Trumpeters and Drummers.	Rank and File.	Horses.
Personal Staff,																								
General Staff,											2													
Total,											2													
Artillery Division.																								
Divisional and Brigade Staff,																								
1st Bde. H. A. (Hd. Qrs. 2d, 3d, 5th, Troops),						1		1								1								
2d Bde. H. A. (Hd. Qrs. 1st, 2d, 3d, Troops.),	1					2				14	1					15			2	20				
3d Bde. H. A. (Hd. Qrs. 1st, 2d, 3d, Troops),																5								
2d Battalion Artillery (2d Compy.),																0	1							
3d " (3d and 4th Compies.),																3	2							
4th " (1st, 2d, 3d, 4th, Compies.),								2		3						5	2		3	2				5
6th " (1st, 2d, 3d, 4th, Compies.),														1		4				1				
Total,	1					3		3		17	1			1		38	5		5	23				5
Engineer Dept. and Sappers,						2					3	1				16								
Cavalry Division.																								
Divisional and Brigade Staff,																				2				
1st Bde., H. M.'s 3d Light Dragoons,						5				1	4					22				13				20
4th Regt. Light Cavalry,										4					1	4				7				
5th "										2						10				20				2
9th Regt. Irr. Cavalry,										1										3				
2d Bde., H. M.'s 9th Lancers,						1				5					1					5				2
2d Irr. Cavy. (Hd. Qrs. and Rt. Wing,)																				2				
8th "																								
3d Bde., H. M.'s 16th Lancers,																								
G. G. Body Guard,																				1				
3d Regt. Light Cavalry,																								
Total,						6				13	4				2	36				53				24

		KILLED.										WOUNDED.										MISSING.			
		Officers		Warrant Officers.	Serjeants and Havildars.	Trumpeters and Drummers.	Rank and File.	Lascars.	Syce Drivers.	Syces and Grass Cutters.	Horses.	Officers		Warrant Officers.	Serjeants and Havildars.	Trumpeters and Drummers.	Rank and File.	Lascars.	Syce Drivers.	Syces and Grass Cutters.	Horses.	Serjeants and Havildars.	Trumpeters and Drummers.	Rank and File.	Horses.
		European.	Native.									European.	Native.												
1st Infantry Division.																									
	Divisional and Brigade Staff,	1										3													
1st Bde.,	H. M.'s 31st Foot,						35					7					119								
	47th Regt. N. I.,		1				7					4	4				64								
2d Bde.,	H. M.'s 50th Foot,	1					41					11					186								
	42d Light Infantry,						8					2	3				53								
	Nusseree Battalion,						6					1	6				74								
	Total,	2	1				97					28	13				489								
2d Infantry Division.																									
	Divisional and Brigade Staff,	2										3													
3d Bde.,	H. M.'s 29th Foot,				1		35				1	13			7		132								
	41st Regt. N. I.,				2		14					8	3		5	1	99								
	45th „ (Flank Compy.),																								
	68th „		1				10					2	1		2		67								
4th Bde.,	1st Eur. Light Infantry,	2			2		31					10			10		142				1				
	16th Grenadiers,						6					2	4		19	1	122								
	Sirmoor Battalion,	1					13						4		3		123								
	Total,	5	1		5		109				1	38	12		46	2	685				1				
3d Infantry Division.																									
	Divisional and Brigade Staff,	1									2										1				
5th Bde.	H. M.'s 9th Foot,						5					1			2	1	25								
	26th Regt. N. I.,						3					2	3				19								
	H. M.'s 62d Foot,	1					3					1			3		40								
6th Bde.,	H. M.'s 80th Foot,					1	12					4			3		71								
	33d Regt. N. I.,	1	1		1		3					1	4		1	1	53								
	63d „				1		2				1	3	1		4	1	25				1				
7th Bde.,	H. M.'s 10th Foot,	1			1		29				1	2			2		98				1				
	43d Regt. N. I.,						7				1	2	4		5		85				1				
	59th „						4					1	1		6		53				2				
	H. M.'s 53d Foot,	1					7					8			1		104								
	Total,	5	1		3	1	75				5	25	13		27	3	573				6				

Abstract.

Staff,											2													
Artillery Division,	1					3		3		17	1			1		33	5		5	23				5
Engineers and Sappers and Miners,						2					3	1				16								
Cavalry Division,						6				13	4				2	36				53				24
1st Infantry Division,	2	1				97					28	13				489								
2d "	5	1		5		109				1	38	12		46	2	685				1				
3d "	5	1		3	1	75				5	25	13		27	3	573				6				
Total,	13	3		8	1	292		3		36	101	39		74	7	1832	5		5	83				29

	Killed.	Wounded.	Missing.
European Officers,	13	101	0
Native Officers,	3	39	0
Warrant and Non-Commissioned Officers, Rank and File,	301	1913	0
Lascars, Syce-drivers, Syces, &c.,	3	10	0
Total,	320	2063	0

Grand Total of Killed, Wounded and Missing, ... 2383

OFFICERS KILLED AND WOUNDED.

No. Killed.	No. Wounded.	Corps or Department.	Killed.	Wounded.
	1	General Staff, ...	....	Lieutt. Col. J. B. Gough, C. B., Offg. Qr. Mr. Genl. H. M. Forces, (very severely.)
	2	..... „	.....	Lieut. Coll. M. Barr, Offg. Adjt. Genl. H. M.'s Forces, (severely and dangerously)
		Artillery Division.		
1		1st Troop 2d Brigade H. A., ...	1st Lt. H. J. Y. Faithfull.	
	3	2d Troop 2d Brigade H. A., ...	.....	Bt. Major C. Grant, (slightly.)
	4	Engineer Department, ...	....	Bt. Captn. W. Abercrombie, (contused.)
	5	..... „	....	1st Lt. J. R. Becher, (severely)
	6	..... „	.....	2d Lt. G. P. Hebbert, (slightly.)
		Cavalry Division.		
	7	H. M.'s 3d Light Dragoons, ...	.....	Lt. J. B. Hawkes, (slightly.)
	8	..... „	....	Lt. H. W. White, („)
	9	..... „	.....	Cornet —— Kauntze, (severely.)
	10	..... „	....	Qr. Mr. A. Crabtree, (slightly.)
		1st Infantry Division.		
	11	Divisional Staff, ...	.....	Lt. E. A. Holdich, A. D. C., (severely.)
2		Brigade Staff, ...	Lt. R. Hay, Mr. of Bde.	
	12	..... „	.....	Lt. Col. N. Penny, Brigr.
	13	..... „	.....	Captn. J. Garvock, Mr. of Bde., (severely.)
	14	H. M. 31st Foot, ...	.....	Lt. R. Law, (severely.)
	15	..... „	.....	Lt. G. Elmslie, („)
	16	..... „	.....	Lt. S. J. Timbrell. (dangerously, both thighs broken.)
	17	..... „	.....	Lt. P. Gabbett, (slightly.)
	18	..... „	.....	Lt. C. H. J. Tritton, (mortally)
	19	..... „	.....	Ensign —— Jones, (dangerously.)
	20	..... „	.....	Lt. and Adjt. —— Bolton, (severely)
	21	47th Regt. N. I., ...	....	Lt. and Adjt. R. Penny, („)

	22	..... „	.....	Lt. H. C. James, 32d N. I., (slightly.)
	23	..... „	.....	Ensn. W. H. Walcot, („)
	24	..... „	.....	„ J. D. Ogston, („)
3		H. M. 50th Foot, ...	Lt. C. R. Grimes.	
	25	..... „	.....	Bt. Lt. Col. Ryan, K. H., (dangerously.)
	26	..... „	.....	Bt. Lt. Col. P. J. Petit, („)
	27	..... „	.....	Captn. G. McL. Tew, („)
	28	..... „	.....	„ J. B. Bonham, („)
	29	..... „	.....	„ H. Needham, („)
	30	..... „	.....	„ J. L. Wilton, (very severely.)
	31	..... „	.....	Lt. H. W. Hough, (severely.)
	32	..... „	.....	Lt. J. G. Smyth, („)
	33	..... „	.....	Lt. C. A. Mouat, („)
	34	..... „	.....	Ensn. C. H. Slessor, (slightly.)
	35	..... „	.....	Lt. C. H. Tottenham, („)
	36	42d Lt. Infy., ...	.....	Major T. Polwhele, („)
	37	..... „	.....	Lt. A. Macqueen, („)
	38	Nusseree Battn., ...	.....	Captn. C. O'Brien, (severely.)
		2d Infantry Division.		
4		Divisional Staff, ...	Lt. J. S. Rawson, Offg. D. A. Qr. M. Genl.	
	39	..... „	.....	M. Genl. W. R. Gilbert, (slightly.)
	40	..... „	.....	Lt. F. McD. Gilbert, A. D. C., („)
	41	Brigade Staff, ...	.....	Lt. Col. J. McLaren, C. B., Brigadier, (dangerously.)
5		..... „	Lt. Col. C. C. Taylor, C. B, Brigr.	
	42	..... „	.....	Lt. G. H. M. Jones, Mr. of Bde., (very severely, right arm amputated.)
	43	H. M.'s 29th Foot, ...	.....	Captn. A. St. G. H. Stepney, (severely.)
	44	..... „	.....	Captn. J. D. Young, (slightly.)
	45	..... „	.....	„ K. Murchison, („)
	46	..... „	.....	Lt. R. F. Henry.
	47	..... „	.....	Lt. A. J. Duncan, (severely.)
	48	..... „	.....	Lt. W. Kirby, (very severely.)
	49	..... „	.....	Lt. C. E. Macdonnell, (severely.)
	50	..... „	.....	Lt. H. G. Walker, (slightly.)
	51	..... „	.....	Lt. St. G. M. Nugent, (severely.)
	52	..... „	.....	Lt. G. St. J. Henderson, (contusion.)
	53	..... „	.....	Lt. E. T. Scudamore, (severely.)
	54	..... „	.....	Ensn. G. Mitchell, (very severely, right leg amputated.)
	55	41st Regt. N. I., ...	.....	Captn. W. H. Halford, (severely.)
	56	..... „	.....	Captn. J. Cumberlege, („)

No. Killed.	No. Wounded.	Corps or Department.	Killed.	Wounded.
	57	41st Regt. N. I.,		Captn. J. W. V. Stephen, (slightly.)
	58	"		Lieutt. A. W. Onslow, (")
	59	"		Lt. M. F. Kemble, (")
	60	"		Ensn. C. H. Scatcherd, (severely, since dead.)
	61	"		Ensn. C. R. Aikman, (slightly.)
	62	"		Ensn. J. P. Bennett, (")
	63	68th Regt. N. I.,		Lt. P. A. Robertson, (")
	64	"		Ensn. J. A. Dorin, (")
6		1st Eur. Lt. Infy.,	Lt. F. Shuttleworth.	
7		"	Ensn. F. W. A. Hamilton.	
	65	"		Bt. Captn. E. Magnay, (severely.)
	66	"		Lt. J. Pattullo, (")
	67	"		Lt. J. Lambert, (")
	68	"		Lt. G. G. Denniss, (")
	69	"		Lt. A. Hume, (dangerously.)
	70	"		Lt. T. Staples, (slightly.)
	71	"		Ensn. C. O'B. Palmer, (")
	72	"		Ensn. G. H. Davidson, (dangerously, since dead.)
	73	"		Ensn. O. R. Innes, (slightly.)
	74	"		Lt. D. C. T. Beatson, (severely.)
	75	16th Regt. N. I. Greds,		Captn. A. Balderston, (")
	76	"		Ensn. W. S. R. Hodson, (slightly.)
8		Sirmoor Battn.,	Captn. J. Fisher.	
		3d Infantry Division.		
9		Divisional Staff,	M. Genl. Sir R. H. Dick, K. C. B. and K. C. H.	
	77	H. M.'s 9th Foot,		Lt. R. Daunt, (slightly.)
	78	26th Regt. N. I.,		Lt. F. Mackenzie, (severely.)
	79	"		Ensn. R. T. White, (slightly.)
10		H. M.'s 62d Foot,	Lt. W. T. Bartley.	
	80	"		Lt. R. H. Haviland, (severely.)
	81	H. M.'s 80th Foot,		Captn. W. Cookson, (slightly.)
	82	"		Lt. R. Crawley, (severely.)
	83	"		Lt. E. W. P. Kingsley, (")
	84	"		Ensn. W. B. C. S. Wandesforde, (")

11	85	33d Regt. N. I., ...	Lt. W. D. Playfair.	
	86	..... „	.....	Lt. T Tulloh, (severely.)
	87	63d Regt. N. I., ...	.....	Captn. W. C. Ormsby, („)
	88	..... „	.....	Lt. H. A. Morrieson, (slightly.)
12		..... „	.....	Ensign R. T. H. Barber, („)
	89	H. M.'s 10th Foot, ...	Lt. W. Y. Beale.	
	90	..... „	.....	Lt. R. H. Evans, (slightly.)
	91	..... „	.....	Lt. C. J. Sindham, (severely.)
	92	42d Regt. L. I., ...	.....	Captn. H. Lyell, (very severely.)
	93	.... „	.....	Ensign L. Munro, (severely.)
13		59th Regt. N. I., ...	.....	Lt. H. B. Lumsden, („)
	94	H. M.'s 53d Foot, ...	Captn. C. E. D. Warren.	
	95	..... „	.....	Capt. T. Smart, („)
	96	..... „	.....	Lt. J. Chester, („)
	97	..... „	.....	Lt. A. B. O. Stokes, („)
	98	..... „	.....	Ensn. W. Dunning, („)
	99	..... „	.....	Lt. Coll. W. G. Gold, (slightly.)
	100	..... „	.....	Lt. J. Breton, („)
	101	..... „	.....	Lt. R. W. Clarke, (severely.)
				Ensign H. Lucas, (slightly.)

(Sd.) PAT. GRANT,
Deputy Adjutant General of the Army.

Adjt. Genl.'s Office,
Hd. Qrs., Camp Kussoor,
13th February, 1846.

(True Copies,)

F. CURRIE,
Secretary to the Govt. of India,
with the Governor Genl.

N. B. This Return was received by the Governor General on the afternoon of the 16th.

(Sd.) F. CURRIE, *Secy.*

اشتهاریکه از حضور بندگان نواب مستطاب معلی القاب گورنر جنرل بهادر دام اقباله بتاریخ چهاردهم ماه فبروري سنه ۱۸۴۶ع منمقام قصور اجرا گردیده

واضح ولایح باد که افواج سکهان را در یک مقابله ومحاربه شکست فاحش وهزیمت پي درپي داده ازین روي آب دریاي ستلج عابر وخارج گردانیده شد و زیاده از دوصد وبست ضرب توپ آنها بضبط و اخذ سرکار ظفراقتدار درآمد فقط فوج ظفرموج انگریزي از دریاي ستلج عبور نموده داخل ملک پنجاب گردید لهذا از روي اشتهار هذا نواب گورنر جنرل بهادر اظهار میفرمایند که عمل آوري چنین تدبیر از فرمان فرماي هندوستان بموجب فحواي مضامینکه در اشتهار مرقومه سیزدهم دسمبر گذشته مندرج شده که نواب گورنر جنرل بهادر بنابر اختیار تدبیر حفاظت ملک انگلسیه بخوبي و اظهار اختیار واقتدار سرکار ممدوح و سزاي مهد شکنان ومفسدان راحت وآرام کافه انام مجبور گردیده بوقوع آمده تا وقتیکه مطالب ومقاصدیکه انجاح آن بتجویز درآمده بالکلیه حاصل نگردد اجراي اینهمه تدابیر وجهه احسن بر روي کار بظهور خواهد آمد چنانچه مادامیکه سرکار انگلسی انتقام کامل اینمعني از شکستن عهد نامه سنه ۱۸۰۹ع ویورش وتاخت آوردن افواج لاهور بلاسبب برمملکت سرکار انگلسیه سبکي وخفت وتوهین وحقارت بسرکار انگریزي مایدگردیده ازسرکار لاهور نگیرد فوج سرکار رقبضهٔ خود از ملک پنجاب نخواهد برداشت چنانچه منجمله مطلوبات مقصوده اینست که بالکل اخراجات این مهم بدست آید و آنچنان تدابیر وبند وبستها جهت انتظام و انتساق مملکت لاهور مطابق مرضي سرکار انگلسی برای آینده برروي کار درآید که ازان اطمینان کلي سرکار انگلسیه گردد که بازظهور چنین خدع ودغا واینچنین تاخت وغاسرزد شدن نتواند فقط مخفي مباد که ازفوج کشي این سرکار دولت مدار بر سرکار لاهور وفوجش مقصود ومطلوب اینمعني نبود که افزایش مملکت این سرکار گردد چنانچه در اشتهار مصدورهٔ نواب گورنر جنرل بهادر مرقومه سیزدهم ماه دسمبر اینمعني سابقاً باعلام رفته که نواب گورنر جنرل بهادر را کمال خواهش وآرزوي اینمعني بود که در ریاست لاهور باز آنچنان بند وبست وانتظام بظهور رسد که افواج زیر حکومت ورعایا با منیت باشند بتصدیق انهمه اقوال و صداقت اینچنین احوال اینمعني شاهد است که هیچک تدابیر جهت جنگ وجدل از پیشتر

بعمل نیامده بود لکن هرگاه که ازسرکار لاهوریکایک بلا افشای هیچک وجهه
تاخت وبورش برمملک انگلسیه گردید سرکار انگلسیه بعمل آوري تدبیری
بجهت جنگ وحمله آوردن برملک لاهورمجبورشد لهذا آنچه که ازاینمعني
هرج ونقصان بر ریاست لاهور خواهد افتاد محض بسبب حرکات ناهموار
وافعال واطوار ناهنجارسرکار لاهوروفوجش متصوراست سرکار انگلسیه
آرزووخواهش اینمعني نداشت که زیادتي بمملکت سرکار بهمرسد فامّا بجهت
حصول تلافي وتدارک مافات واطمینان آینده ضرور ولازم گردیدکه
مقداري ازان ملک که هنوزبه تحت سرکارلاهوراست بقبض وتصرف داشته شود
چنانچه آنمقداریکه بمعاینهٔ حال طوروطریق دربار لاهوروجهت حصول
اطمینان حفاظت حدود سرکار انگلسیه گرفتن مناسب متصورخواهدگشت تجویز
وتشخیص خواهدیافت لاجرم بهرصورت سرکارفرمان فرماي هندوستان
اضلاعیکه درمیان درياي ستلج وبیاس معه کوهستان واقع است شامل
مملکت انگلسیه خواهد ساخت ومال ومحاصل آن اضلاع بعوض قدري از
مقدارمناسب مبالغیکه ازسرکارلاهورواجب الطلب گردیده محسوب خواهد
شد سرکارفرمان فرماي هندوستان بارها اظهاراینمعني ساخته که هرگزاراده
تخریب ریاست خالصه مرکوزنبوده واگرچه اطوار دربارلاهورچنان بوده
که مستوجب وسزاوار اینمعني است که اشد تدابیر بجهت تلافی وتدارکي
که هنوزدرصورت عدم یافتن تاوان کامل حرکات گذشته ورجوع نیاوردن
بعجلت مقتضي سیاست حکومت است بتعمیل درآید تاهم نواب گورنرجنرل
بهادررا الی زمان الحال انکارازینمعني نیست که دربارلاهور وروساء
آنجارا فرصت وقت داده شودکه بسرکار انگلسیه بتبعیت واطاعت رجوع
آرندکه نواب گورنرجنرل بهادررا بنظرظهورعقیدتمندي وعاقبت اندیشی
آنها بحال وبرقرارداشتن ریاست بذات یکي ازاولاد مهاراجه رنجیت
سنگه بیکنتهه باشي که بانی مباني آنریاست ومتعهد معتبر سرکار انگلسیه بودند
منظورومحفوظ شدن مي تواند چنانچه ازجانب نواب گورنر جنرل بهادر
کدام دلیلي فایقترزیاده ازتحمل وبرداري سرکار انگلسیه خواهد بود که
درین هنگام فتح کامل وغلبهٔ تمامتر باظهار همچومرکوزات باطني خود پرداختند
لکن شرایط مستحکمه وطریق احسن همچو بندوبست متعاقب انفصال خواهد
پذیرفت آنهمه روساء را که خیرخواهان اولاد مهاراجه رنجیت سنگه
سرگباشی هستند وبالتخصیص کسانیکه شریک وشامل جنگ وجدل با سرکار

انگلسیه نبوده خبر داده میشود که باتفاق نواب گورنر جنرل بهادر همچنان
بسته وبست بظهور درآرند که از روی آن ریاست اولاد مهاراجه رنجیت
سنگه در لاهور بنهجي قایم و برقرار باشد که فوج خود را در متابعت و رعایا
را بحفاظت خود داشتن توانند و آینده هم رفاه و راحت در ریاست خالصه
پدید آید و باز از وقوع چنین حرکات حدود مملکت انگلسیه محفوظ ماند و بر
نامي جهانیان حال نصفت و معدلت گستري فرمان فرماي اعظم هندوستان
ثابت و متحقق شود اگر اندرین هنگام وقت فرصت که براي نجات یافتن
ریاست خالصه از بد عملي وبي انتظامي فوج کافي است غنیمت نشمرده باز
بمحاربه و مقابله با فوج انگریزي پیش آیند پس سرکار انگلسیه بجهت ریاست
پنجاب آنچنان تدبیر دیگرکه مقتضاي ایفاي کل حقوق بوجهه احسن و
اطمینان سرکار انگلسیه خواهد بود بعمل خواهد آورد فقط

True Copy,

W. EDWARDS,
Under Secy. to Govt. of India,
with G. G.

C. H. Huttmann, Bengal Military Orphan Press, Calcutta.

SECOND SUPPLEMENT TO

The Calcutta Gazette.

Published by Authority.

WEDNESDAY, FEBRUARY 25, 1846.

GENERAL POST OFFICE NOTIFICATION.

Loss of the Public Mail Packets.

* 1846.
3d Jany. Purneah.
3d ,, Monghyr.
7th ,, Jamaulpore.
10th ,, Surdah.
10th ,, Bograh.
10th ,, Jamau pore.
12th ,, Monghyr.
14th ,, Bauleah.
16th ,, Ditto.
18th ,, Malda.

NOTICE is hereby given, for general information, that the Calcutta Mail Packets of the dates and for the Stations respectively noted in the margin* have been severally abstracted during the past month from the Mail Wallets in which they were respectively despatched. Their contents were as follows, viz.

List of Letters despatched from the General Post Office to Purneah on the 3d January 1846.

No. of Letters.	Address.	Tola Weight.	Remarks.
1	Press Gazette,	3	Bearing, from Englishman.
7	Ditto, each	3	Ditto, from Bengal Hurkaru.
2	Ditto, ditto	3	Ditto, from Calcutta Star.
3	Ditto, ditto	3	Ditto, from Catholic Herald.
1	W. Torrens,	¼	Ditto, from Midnapore, 2d January.
1	Post Master,	1	Retd. Ca. from Bombay, 25th December.
1	Ditto,	1	Packet from Midnapore, 3d January.
1	Post Master,	1	From W. H. Belli, Esq.
1	Ditto, Calcutta Service,	1	General Post Office.
1	Judge of,	1	Sudder Dewanny Adawlut.
1	Persian Letter,	¼	Paid,
1	Mirza Miron,	1	Bearing, No. 1, Town Chowkey.
1	Persian Letter,	¼	Ditto,
1	Ramgopaul,	¼	Ditto, from No. 2, ditto.
1	Ramdhone,	1	Bearing, from No. 3, ditto.
1	Gobind Chunder,	¼	
1	Allybux,	¼	Ditto, from No. 4, ditto.
1	A. J. Forbes, Esq,	¼	Paid,
1	Miss Crow,	¼	Bearing, from No. 6, ditto.
1	H. B. Buckland,	¼	Calcutta Post Paid.
1	W. H. Keny,	¼	
1	Petumber,	1	
1	R. Cruise,	¼	
1	G. Walker, Gazettes,	1	Calcutta Bearing.
1	W. H. King, Gazettes,	1	
1	J. J. Shillingford, Gazettes,	1	
1	Nagree Letter,	¼	
1	T. Driberg,	¼	
1	W. M. Gray, Letters,	1	
1	Nagree Letter, Letters,	¼	
1	Persian Letter,	1¼	
1	H. Gatefield,	1	
3	Press Gazettes, each	3	Free, from Orphan Press.

List of Letters despatched from the General Post Office to Monghyr on the 3d January 1846.

No. of Letters.	Address.	Tola Weight.	Remarks.
4	Press Gazettes, each	3	Bearing, from Englishman.
1	Ditto ditto,	3	Ditto, „ Calcutta Star.
1	Ditto ditto,	3	Ditto, „ Christian Advocate.
1	Deputy Collector,	1	From Captn. Bygrave.
1	Offg. Magistrate, } Calcutta Service,	1	„ W. H. Belli.
2	Post Master, each,	1	„ C. Morley.
1	F. A. B. Glover,	1	„ Captn. G. Marshall.
2	Press Gazettes, each	3	„ Free from Orphan Press.
1	P. M. Canly,	¼	Bearing, „ No. 1 Chowkey.
1	Persian Letter,	¼	
1	Dowlut,	¼	Ditto, „ No. 4 Ditto.
1	Rampersaud,	¼	
1	D. Richardson,	2	Calcutta Post Paid.
1	Bustub Churn,	¼	
1	W. Rees,	¼	
1	J. Young,	1	
1	E. Hutchins,	1	Gazettes.
1	W. H. Brudhurst,	1	
1	E. Stewart,	¼	
1	Allykhaw,	1	Calcutta, Bearing.
1	J. C. Hopper,	¼	
1	J Christian,	¼	
1	N. L.,	¼	
1	J. A. Hastings,	1	
1	N. L.,	¼	
1	Ditto,	1	
1	F. Tucker,	1	

32

List of Letters despatched from the General Post Office to Jamalpore on the 7th January 1846.

No. of Letters.	Address.	Tola Weight.	Remarks.
2	Press Gazettes,	3	Bearing, from Englishman.
2	Ditto ditto each,	3	Ditto, from Bengal Hurkaru.
1	Post Master,	1	Returned Chellaun from out Bancoorah 5th January 1846.
1	Norendrokissto,	¼	Calcutta Post Paid.

6 Six Letters.

List of Letters despatched from the General Post Office to Bogoorah on the 10th January 1846.

No. of Letters.	Address.	Tola Weight.	Remarks.
1	Press Gazette,	3	Paid, from Bengal Hurkaru.
1	Ditto ditto,	3	
1	Ditto ditto,	3	Bearing, from ditto ditto.
1	Mole Abdoorbus,	¼	Bearing, from No. 1 Chowkie.
1	Collynauth,	¼	Bearing, Ditto 2 Ditto.
1	Lukheekaunt,	1	Paid, Ditto 3 Ditto.
1	Post Master, [Calcutta Service],	1	Ship Returned Chellaun from G. P. O.
1	Press Gazette,	3	Free, from Orphan Press.
1	W. Payter,	1	Calcutta Bearing.

9 Nine Letters.

List of Letters despatched from the General Post Office to Surdah Post Office on the 10th January 1846.

No. of Letters.	Address.	Tola Weight.	Remarks.
1	Press Gazette,	1	Bearing, from Englishman Press.
1	Ditto,	1	Ditto from Calcutta Star ditto.
1	Ditto,	1	Post paid from Bengal Hurkaru.
1	Post Master,	1	C. Service from General Post Office.
1	G. R. French,	1	Post paid from No. 1 Chowkey.
1	Sumbhoo Nauth,	¼	Bearing from No. 2 ditto.
1	Boloram,	¼	Ditto } from No. 3 ditto.
1	Gour Soondur,	¼	Ditto }
1	H. G. French,	1	Calcutta Post paid.
1	G. French,	1	Ditto Bearing.
10			

List of Letters despatched from the General Post Office to Bogorah on the 10th January 1846.

No. of Letters.	Address.	Tola Weight.	Remarks.
1	Press Gazette,	3	Paid from Bengal Hurkaru.
1	Ditto ditto,	3	}
1	Ditto ditto,	3	Bearing from ditto ditto.
1	Mole Abdoobus,	¼	Ditto from No. 1 Chowkey, } Chowkey Letters.
1	Cally Nauth,	¼	Ditto from No. 2 ditto, ... }
1	Lucked Kaunt,	1	Paid from No. 3 ditto.
1	Post Master,	1	Ship Chelaun returned from the General Post Office.
1	Press Gazette,	3	Free from Orphan Press.
1	W. Payter,	1	Calcutta Bearing.
9	Nine Letters.		

List of Letters despatched from the General Post Office to Jamaulpore on the 10th January 1846.

No. of Letters.	Address.	Tola Weight.	Remarks.
1	Press Gazette, } Bearing.	3	From Englishman Press.
1	Ditto ditto, }	3	„ Bengal Hurkaru Press.
1	Post Master,	1	Return Chellaun from the General Post Office of 19th December 1845.
3			

List of Letters despatched from the General Post Office to the Post Office at Monghyr on the 12th January 1846.

No. of Letters.	Address.	Tola Weight.	Remarks.
1	Press Gazette,	3	Bearing, from Englishman.
1	Nagree Letter,	¼	Ditto return ditto Monghyr.
1	Post Office,	1	Returned Chellaun of 3d and 4th January 1846.
1	W. H. Broadhurst, } Calcutta Service.	1	From R. H. Frith.
1	R. A. Hudson, }	1	„ W. H. Belli.
1	Collector of, }	1	„ Ditto ditto.
2	Press Gazettes, each,	3	Free from Orphan Press.
1	C. B. Quintin, Esq,	1	Paid „ No. 5, Chowkey.
1	„ Cave,	1	Calcutta Post Paid.
1	Mr. Rees,	¼	
1	J. R. Dwyer,	1	
1	Nagree Letter,	¼	
1	J. R. Dwyer,	¼	

No. of Letters.	Address.	Tola Weight.	Remarks.
1	W. Rees,	2½	Calcutta Bearing.
1	Nagree Letter,		
1	Bissonauth,		
1	R. Cantz,		
1	D. Richardson,		
1	Matadeo Shaw,		
1	Shaik Hingan,		
1	F. Glomer,	1	
1	Nagree Letter,		
1	J. Haskins,	2	
1	Nagree Letter,		
1	Ditto ditto,	1	

26

List of Letters despatched from the General Post Office to the Post Office at Beauleah on the 14th January 1846.

No. of Letters.	Address.	Tola Weight.	Remarks.
2	Press Gazettes each,	3	Bearing, from Englishman.
3	Ditto ditto, „	3	Bearing, from Bengal Hurkaru.
1	Post Master, „	1	Packet, „ Keerpoy 13th January.
1	Ditto ditto,	1	Ditto, „ Tumlook 13th ditto.
1	Ditto ditto,	1	Ditto, „ Midnapore 13th ditto.
1	Collector of.. (Calcutta Service.)	1	From Government Lithographic Press.
1	J. Taylor, (Calcutta Service.)	1	„ Captain Johnstone.
1	Post Master, (Calcutta Service.)	1	„ General Post Office.
1	C. and S. Judge, (Calcutta Service.)	1	„ W. H. Belli.
1	Judge of (Calcutta Service.)	1	„ Sudder Dewanny Adawlut.
3	Press Gazettes, each,	3	Free, from Orphan Press.
1	Thomas Taylor,	1	Paid, No. 1 Chowkey.
1	Sreenauth,	¼	Paid, No. 2 Chowkey.
1	Rathakisson,	1	Bearing, No. 2 Chowkey.
1	Umer Chunder,	1	Ditto, No. 2 Chowkey.
1	Cossynauth,	1	Ditto, No. 2 Chowkey.
1	Gungagobind,	1	Ditto, No. 2 Chowkey.
1	Unoop Chunder,	1	Ditto, No. 2 Chowkey.
1	Gobind Chunder,	1	Ditto, No. 3 Chowkey.
1	Golukbahary,	3	Ditto, Gt. No. 3 Chowkey.
1	Nobokissore,	¼	Paid, No. 3 Chowkey.
1	Gopeenauth,	¼	Bearing, No. 4 Chowkey.
1	S. S. Torrens,	1	Service, No. 5 Chowkey.
1	Gobind Chunder,	¼	Calcutta Post paid.
1	Ditto,	¼	Calcutta Post paid.
1	Ditto,	¼	Calcutta Post paid.
1	Bindabone,	1	Calcutta Post paid.
1	Nagree Letter,	¼	Calcutta Post paid.
1	J. Torrens,	¼	Calcutta Post paid.
1	Ramkissen,	1	Calcutta Post paid.
1	Rannarain,	¼	Calcutta Post paid.
1	Maudobe Chunder,	1	Calcutta Bearing.
1	Colly Doss,	¼	Calcutta Bearing.
1	Gobind Chunder,	¼	Calcutta Bearing.
1	Hatal Khaw,	¼	Calcutta Bearing.
1	Greece Chunder,	1	Calcutta Bearing.
1	T. Tayler,	1	Calcutta Bearing.
1	T. W. Wilson,	1	Calcutta Bearing.
1	Captain Guthrie,	¼	Calcutta Bearing.

44

List of Letters despatched from the General Post Office to Bauleah on the 18th January 1846.

No. of Letters.	Address.	Tola Weight.	Remarks.
2	Press Gazettes, each,	3	Bearing, from Englishman.
3	Ditto ditto,	3	Ditto, Bengal Hurkaru.
1	Ditto ditto,	3	Ditto, Purnochunder.
2	Ditto ditto,	3	Ditto Johnjehanabad.
1	C. Dereria,	1	Overland Letters.
1	G. D. Cheap,	1	
1	T. Taylor,	1	
1	Captn. Warner,	1	
1	T. Taylor,	5 Gt.	
1	T. W. Wilson,	5 Gt.	
1	Captn. Warner,	1	
1	——— Ditto,	1	
1	Cally Doss,	½	Bearing Inland Letters from Bangang, 17th January 1846.
1	E. Ridge,	1	Calcutta Service, from E. Lodge.
1	George Cheap,	½	Paid Letter, from No. 1 Chowkey.
1	Hurrischunder,	½	Paid, No. 2 Chowkey.
1	Casseenauth,	½	Bearing Letters from No. 2 Chowkey.
1	Punchanun,	½	
1	Wonoopchunder,	½	
1	Comul Money,	½	
1	Hurrypersaud,	½	
1	Gunganauth,	½	Bearing Letters from No. 3 Chowkey.
1	Doorganauth,	½	
1	Motoor Indronarain,	1	Bearing, from No. 4 Chowkey.
1	Tara Chand Roy,	½	Paid Letter, No. 5 Chowkey.
1	Gobind Chunder,	2 Gt.	Calcutta Post Paid.
1	Occur Chunder,	½	
1	Grisschunder,	1	Calcutta Bearing.
1	Bissasur,	1	
1	N. L.	½	
1			Overland Letter.
35			

List of Letters despatched from the General Post Office to Malda on the 18th January 1846.

No. of Letters.	Address.	Tola Weight.	Remarks.
1	Post Master,	1	Packet from Midnapore, 17th January.
1	Ditto ditto,	1	Calcutta Service from Genl. Post Office.
1	Dawk Moonshee,	½	Bearing, from No. 1 Chowkey.
1	Moorwoolydhur,	½	Ditto „ No. 2 ditto.
1	Binodelal,	½	Ditto „ No. 3 ditto.
1	Gourhurry,	1	Calcutta Paid.
1	Joint Magistrate,	1	
1	Shake Abdool,	½	
1	Radamadub,	2	Calcutta Bearing.
1	Macoondo Sally,	1	
1	Allumchaund,	½	
1	Shake Woozen,	1	
1	Gopaul Chunder,	½	
1	Gopal Doss,	2	
1	Press Gazette,	3	Bearing, from Englishman.
2	Ditto, each,	3	Ditto „ Bengal Hurkaru.
1	Ditto,	3	Ditto „ Calcutta Star.
1	S. Gibson,	1	Overland Letters.
1	J. Addrew,	1	
1	W. Cumming,	1	

W. TAYLER,
Post Master Genl.

Calcutta,
Genl. Post Office,
The 25th February, 1846.

Printed at the Bengal Military Orphan Press, by G. H. Huttmann

Numb. 17. [235]

The Calcutta Gazette.

Published by Authority.

☞ *It is requested that Government Notifications for the Calcutta Gazette, of any length, may be sent to the Press by Noon of Tuesdays and Fridays; and those of a few lines only, before 5 P. M. of those days.*

SATURDAY, FEBRUARY 28, 1846.

GENERAL ORDERS BY THE RIGHT HON'BLE THE GOVERNOR GENERAL OF INDIA.

CAMP FEROZEPORE, 13*th February*, 1846.

The Right Hon'ble the Governor General has been pleased to appoint Lieutenant C. V. Jenkins and Cornet H. A. L. Ellis, of the 1st Regiment of Light Cavalry, to do duty with the Body Guard.

CAMP KUSSOOR, 14*th February*, 1846.

Mr. Frederick Cortlandt Anderson having satisfied the Right Hon'ble the Governor General on the points of qualification prescribed by existing Regulations, is admitted to the Service as a Cadet of Infantry on this Establishment, agreeably to instructions from the Hon'ble the Court of Directors, and promoted to the rank of Ensign, leaving the date of his Commission for future adjustment.

J. STUART, *Lt.-Col.*,
Secy. to the Govt. of India, Mily. Dept.,
with the Govr. Genl.

CAMP KUSSOOR, 14*th February*, 1846.

The Right Hon'ble the Governor General of India is pleased to make the following Appointments:

Brevet Major F. R. Evans, of the 26th Regiment Light Infantry, to be Commandant of the Sirmoor Battalion, in succession to Captain J. Fisher killed in action.

Captain C. J. F. Burnett, of the 2d European Regiment, to be a Deputy Assistant Adjutant General of Division, in succession to Captain H. T. Tucker, appointed to the Department of the Adjutant General of the Army.

Captain J. R. Pond, 1st European Light Infantry, to be Brigade Major, in succession to Brevet Major F. R. Evans.

Lieutt. O. Cavanagh, of the 32d Regiment of N. I., to be Brigade Major, in succession to Captain C. J. F. Burnett.

Quarter Master Serjeant M. O'Donell, of the Bhopal Contingent, was promoted to Serjeant Major, from the 15th ultimo, in the Foreign Department, in succession to R. Smart deceased.

J. STUART, *Lt.-Col.*,
Secy. to the Govt. of India, Mily. Dept.,
with the Govr. Genl.

CAMP KUSSOOR, 16*th February*, 1846.

The Pay Master of the Army of the Sutlege will be pleased to comply with the demands on his Treasury of the Deputy Commissary General, for such sums as he may require for the purchase of Supplies in the Punjab, and for meeting the Current Expenditure of the Commissariat Department whilst within the Territories of Lahore.

J. STUART, *Lt.-Col.*,
Secy. to the Govt. of India, Mily. Dept.,
with the Govr. Genl.

CAMP KUSSOOR, 17*th February*, 1846.

Captain J. C. Phillips, of the 60th Regiment of N. I., was appointed in the Foreign Department, on the 13th instant, to be Second in Command of the 17th Regiment of Irregular Cavalry, in the room of Lieutt. R. H. Sale, whose appointment was cancelled at his own request.

J. STUART, *Lt.-Col.*,
Secy. to the Govt. of India, Mily. Dept.,
with the Govr. Genl.

No. 170.

FORT WILLIAM,
HOME DEPARTMENT,
THE 26TH FEBRUARY, 1846.

NOTIFICATION.

Messrs. G. Lindsay and H. Moore have been permitted to resign the Hon'ble East India Company's Civil Service, the former from the 1st proximo and the latter from the date on which the Pilot may leave the Steamer Bentinck at Sea.

G. A. BUSHBY,
Secy. to the Govt. of India.

No. 21.

FORT WILLIAM,
FINANCIAL DEPARTMENT,
THE 22D DECEMBER, 1845.

NOTIFICATION.

Notice is hereby given, that as the Amount of the Year's Supply required from India by the Hon'ble the Court of Directors in aid of their Home Treasury, has been provided in full, no further Advances on the hypothecation of Goods will be made by the Governments of Bengal, Madras, or Bombay, during the course of the Current Official Year.

By order of the Hon'ble the President of the Council of India in Council,

J. A. DORIN,
Secy. to the Govt. of India.

No. 5.

FORT WILLIAM,
FINANCIAL DEPARTMENT,
THE 14TH FEBRUARY, 1846.

NOTIFICATION.

Notice is hereby given, that the Salaries, Pay, Batta and Allowances of the Civil, Military and Marine Departments for February 1846, will be payable as under—

Military and Marine Departments, on or after Tuesday, the 10th Proximo.

Civil Ditto, on or after Monday, the 16th Proximo.

By order of the Honorable the President in Council,

J. A. DORIN,
Secy. to the Govt. of India.

NOTIFICATION.

THE 31ST DECEMBER, 1845.

The Hon'ble the Deputy Governor having Renewed the Government Contract with the Military Orphan Press, is pleased to interdict all Government Officers from employing other than that Press for the execution of Public Work.

By order of the Hon'ble the Deputy Governor of Bengal,

FRED. JAS. HALLIDAY,
Secy. to the Govt. of Bengal.

No. 641 of 1846.

ORDERS BY THE HON'BLE THE LIEUTENANT GOVERNOR OF THE NORTH WESTERN PROVINCES.

AGRA,
REVENUE DEPARTMENT,
THE 20TH FEBRUARY, 1846.

The unexpired portion of the leave of absence granted in Orders of the 23d January last, to Mr. H. R. Wilson, Deputy Collector under Regulation IX. of 1833, of Budaon, is cancelled from the 14th ultimo.

A. SHAKESPEAR,
Asst. Secy. to Govt. N. W. P.

No. 651 of 1846.

AGRA,
JUDICIAL AND REVENUE DEPARTMENT,
THE 20TH FEBRUARY, 1846.

Mr. G. F. McLeod, Assistant to the Magistrate and Collector of Benares, is invested with the special powers described in Clause III. Section II. Regulation III. of 1821.

A. SHAKESPEAR,
Asst. Secy. to Govt. N. W. P.

No. 162 A of 1846.

Camp Bewur,
FOREIGN DEPARTMENT,
THE 20TH FEBRUARY, 1846.

APPOINTMENT.

Mr. W. R. Best to be Assistant under the Agent to the Governor General, Bundelkhund and Saugor.

J. THORNTON,
Secy. to Govt. N. W. P.

GENERAL ORDERS BY THE HON'BLE THE PRESIDENT OF THE COUNCIL OF INDIA IN COUNCIL.

FORT WILLIAM, 20*th February*, 1846.

No. 77 of 1846.—The following paragraphs of a Military Letter No. 1, from the Hon'ble the Court of Directors to the Governor of Bengal, dated 2nd January 1846, are published for general information:

Para. 1. We have permitted the undermentioned Officers to return to their duty, viz.

Major	Thomas McSherry,	Overland.
„	Nathl. Jones,	Ditto.
Captain	W. B. Legard,	Ditto Feby.
„	James Irving,	Ditto.
„	F. B. Wardroper,	Ditto.
„	E. C. F. Beaumont,	Ditto Jany.
Lieutt.	M. N. Coombs,	Ditto Decr.
„	Theodore Gordon.	
„	C. L. Showers,	Overland.
Surgeon	Charles Llewellyn,	Ditto 20th Jany.
Assistt. Surgeon	Thos. Russel,	Ditto.

2. We have granted the undermentioned Officers extension of Furlough, viz.

Captain	J. S. Knox,	for 6 months.
„	E. J Watson,	
„	Robert Steward,	
Lieutt.	G. C. Hatch,	

3. The undermentioned Officers have been permitted to retire from the Service, viz.

Lieutenant Colonel and Captain Sir Edward A. Campbell, C. B., from the 16th November 1845.

Captain John Peter Wade, from the 15th July 1845, being the date on which his application to retire was forwarded to the Adjutant General of the Army.

Lieutt. Frederick Pollock, from the 5th September 1844.

Surgeon E. J. Yeatman, from the 27th June 1845.

W. M. N. STURT, *Major,*
Offg. Secy. to the Govt. of India,
Mily. Dept.

GENERAL ORDERS BY THE HON'BLE THE PRESIDENT OF THE COUNCIL OF INDIA IN COUNCIL.

FORT WILLIAM, 20TH FEBRUARY, 1846.

No. 78 of 1846.—The following List of Out-Pensioners of Chelsea Hospital, permitted to reside in Bengal, received from the Hon'ble the Court of Directors, is published for general information :

List of Out-Pensioners of Chelsea Hospital resident in the East Indies.

Regiment.	Names.	Date of admission on the Pension.	Statement of Service.									Rate per Day.	Complaint or cause of Discharge.	Where born.	Description of the Pensioner.						Residence.	Remarks.
			Age.	Serjeant Major.	Quarter Master Serjeant.	Serjeant.	Corporal.	Private.	India Service. E.	India Service. W.	Total Service.				Height. Feet.	Height. Inches.	Hair.	Eyes.	Complexion.	Trade or Occupation.		
												s. d.										
3d Foot,	Geoe. Stratford, Qr. Mr. Serjt.	24th June 1845,	42	...	5 4/12	10 1/12	3 11/12 / 4 4/12	3 4/12	.....	.....	24 2/12	2 1½	Unfit from feeble Constitution,	Granard, Longford,	5	7½	Dk. Bro.	Grey,	Dark,	Laborer,	Calcutta,	To be paid Pension from the 1st Octr. 1845.
3d Foot,	Benjn Bissett, Corpl.	13th June 1843,	42	...	.....	.....	3 4/12	19 8/12	.....	.....	22 12/12	1 2	Vertigo and pain in the head,	Wareside, Hertford,	5	7¾	Brown,	Blue,	Dark,	Laborer,	Calcutta,	To be paid Pension from the 1st Octr. 1845.

(Sd.) J. FASSON,
Asstt. Secy.

Royal Hospital Chelsea,
8th December, 1845.

W. M. N. STURT, *Major,*
Offg. Secy. to the Govt. of India,
Mil. Dept.

FORT WILLIAM, 21*st February*, 1846.

No. 80 of 1846.—The following paras. of a Military letter No. 4, from the Hon'ble the Court of Directors to the Governor of Bengal, dated 7th January 1846, are published for general information:

Para. 1. We have appointed Mr. William Harington Hawes, now abroad, a Cadet of Infantry upon your Establishment, subject to the usual conditions.

2. Mr. Hawes' order of rank will be transmitted in due course.

W. M. N. STURT, *Major*,
Offg. Secy. to the Govt. of India,
Mily. Dept.

FORT WILLIAM, 27*th February*, 1846.

No. 81 of 1846.—The Hon'ble the President in Council is pleased to make the following Promotions:

1st European Light Infantry.

Lieutenant Richard William Henry Fanshawe to be Captain by Brevet, from the 10th February 1846, vice Brevet Captain Fletcher Shuttleworth killed in action, and agreeably to the rule published in General Orders No. 217, of the 7th October 1840.

Ensign Gordon Hugh Davidson to be Lieutenant, from the 10th February 1846, vice Lieutenant Richard William Henry Fanshawe promoted.

Ensign Percival Robert Innes to be Lieutenant, from the 10th February 1846, vice Lieutenant Frederick William Augustus Hamilton killed in action.

Ensign Charles Richardson Wriford to be Lieutenant, from the 11th February 1846, vice Lieutenant Gordon Hugh Davidson died of wounds received in action.

33rd Regiment N. I.

Ensign Henry Duncan Twysden to be Lieutenant, from the 10th February 1846, vice Lieutenant William Dalgleish Playfair killed in action.

Medical Department.

Assistant Surgeon Acheson Archibald McAnally to be Surgeon, from the 20th February 1846, vice Surgeon Samuel Davies retired.

The undermentioned Officers have returned to their duty, on this Establishment, without prejudice to their rank, by permission of the Hon'ble the Court of Directors:

	Date of arrival at Bombay.
Captain John Robertson Younger, of the 56th Regiment N. I., ...	8th Jany. 1846.
Lieutenant Charles Lionel Showers, of the 14th Regiment N. I., ...	

1st Lieutenant Edward Allen, of the 4th Company 4th Battalion of Artillery, is permitted to resign the Service of the East India Company, from the date of sailing of the Steam Ship Bentinck.

Sub-Assistant Surgeon Purmessur Saha obtained, in the Foreign Department, on the 14th instant, an extension of leave of absence for six weeks, to enable him to proceed to Kotra and join his appointment.

The following Promotions are made in the Subordinate Medical Department:

Hospital Steward Charles Oakly to be Apothecary, ... Assistant Apothecary Alexander Gibson to be Hospital Steward, Hospital Apprentice Edward Harris to be Assistant Apothecary, ...	From the 30th January 1846, vice Apothecary J. Fagan dismissed the Service.

Serjeant Michael Halpin, Acting Sub-Conductor in the Ordnance Department, is admitted to the benefits of the Pension sanctioned by Minutes of Council of the 11th January 1797 and General Orders dated the 5th February 1820, subject to the confirmation of the Hon'ble the Court of Directors, with permission to receive his Stipend at Calcutta.

W. M. N. STURT, *Major*,
Offg. Secy. to the Govt. of India,
Mily. Deptt.

FORT WILLIAM, 27*th February*, 1846.

No. 82 of 1846.—The Hon'ble the President in Council is pleased to make the following Promotions:

Regiment of Artillery.

2d Lieutenant Joseph Oldfield to be 1st Lieutenant, from the 10th February 1846, vice 1st Lieutenant Henry Jacob Young Faithfull killed in action.

23d Regiment N. I.

Lieutenant and Brevet Captain Richard Rich Wilford Ellis to be Captain of a Company, ... Ensign Malcolm Nicolson to be Lieutenant,	From the 10th February 1846, in succession to Captain John Fisher killed in action.

50th Regiment Native Infantry.

Ensign George Robert Pratt Barlow to be Lieutenant, from the 10th February 1846, vice Lieutenant Robert Hay killed in action.

63d Regiment Native Infantry.

Ensign Thomas Bishop Logan to be Lieutenant, from the 10th February 1846, vice Lieutenant John Simpson Rawson killed in action.

The undermentioned Officers are permitted to proceed to Europe on Furlough, on Medical Certificate:

Major John Henry Simmonds, of the Invalid Establishment.

Ensign Richard Edward Gore Smith, of the 21st Regiment Native Infantry.

Mr. Thomas Frederick Ouseley Scott is admitted to the Service, in conformity with his appointment by the Hon'ble the Court of Directors, as a Cadet of Infantry on this Establishment, and promoted to the rank of Ensign, leaving the date of his Commission to be adjusted hereafter.

Assistant Surgeon J. Duncan, M. D., directed in Government General Orders of the 15th January 1846, to proceed and join the Army of the Sutlege, by Dawk, having been appointed by His Excellency the Commander in Chief to the Medical charge of the Arracan Local Battalion, is permitted to join his appointment.

W. M. N. STURT, *Major*,
Offg. Secy. to the Govt. of India,
Mily. Dept.

NOTICE.

MEAN TIME was this day shewn to the Shipping in the River from the Semaphore Tower in the Fort, Three Quarters of a Second (¾s.) after Mean Noon.

GEORGE WARREN, *Lt.-Col.*,
Town Major.

Fort William, 27th February, 1846.

GENERAL POST OFFICE NOTIFICATION.

Export Overland Mail via Bombay.

THE Government of Bombay having appointed the 1st of the ensuing month of April for the departure of the next Steamer therefrom, with a Mail for Suez—Notice accordingly is hereby given, for general information, that the latest safe date, for the transmission of letters and papers from Calcutta, which may be intended for conveyance by that opportunity, will be Friday the 20th proximo, and that the first set of the Overland Packets will be closed at, and despatched from, this Office on Wednesday, the 18th idem.

W. TAYLER,
Post Master Genl.

Fort William, Genl. Post Office,
the 27th February, 1846.

GENERAL POST OFFICE NOTIFICATION.

OUTWARD OVERLAND MAIL,

Per P. and O. Co.'s Steamer "Bentinck," direct from Calcutta.

NOTICE is hereby given for general information, that the Mails for Suez, and the intermediate Ports, (Madras, Ceylon and Aden,) as well as for Hong Kong, Singapore and Penang, intended for transmission by the Peninsular and Oriental Company's Steam Vessel "Bentinck," will be closed at this Office, on Saturday, the 7th proximo, and that an After Packet will be despatched hence on Sunday, the 8th idem, precisely at 1 P. M., with the chance of overtaking that Vessel.

CHAS. CRICHTON,
Deputy Post Master Genl.

Fort William, Genl. Post Office,
The 9th February, 1846.

GENERAL POST OFFICE NOTIFICATION.

IMPORT EXPRESS POSTAGE FROM BOMBAY.

WITH reference to the Notification issued by this Office, under date the 15th ultimo—Notice is hereby given for general information, that by orders of the Government of India, the Bombay General Post Office Notification of the 3d idem, fixing extra rates of Postage on Overland Letters and Papers transmitted thence to Calcutta by Express Mail, has been cancelled, and that the ordinary rates only, will, as heretofore, continue to be charged on covers, forwarded by the usual Import Overland Express from that Presidency.

W. TAYLER,
Post Master General.

Calcutta, Genl. Post Office,
the 31st October, 1845.

OVERLAND PRE-PAID LETTERS.

NOTICE.—With reference to the system of optional pre-payment of British Postage in India, upon Letters for places within the United Kingdom of Great Britain, which will come into operation on the 1st of the ensuing month of March, the following rates of Postage will be levied, namely,

Not exceeding ½ an ounce, 8 Annas,... (1 Shillings)
Above ½, and not exceeding 1 ounce,
1 Rupee, ... (2 Shillings)
Above 1, and not exceeding 2 ounces,
2 Rupees, ... (4 Shillings)
Above 2, and not exceeding 3 ounces,
3 Rupees, ... (6 Shillings)
And so on, increasing 1 Rupee,..... (2 Shillings)
for every additional ounce, or fraction of the ounce.

As 5 ounces is the nearest integral of English weight to 12 Tolas, the maximum weight allowed for transmission by Dawk, it is indispensable that letters be not allowed to exceed that weight, to prevent the inconvenience of their being refused at the Post Office.

The option of pre-paying the British Postage is exclusively, limited to Letters transmitted in the Mails sent via Southampton, and such letters must bear the following superscription for the guidance of the Post Office Receivers, viz.

"BRITISH POSTAGE PRE-PAID,
"*Via Southampton.*"

Letters not for places, within the United Kingdom of Great Britain, or which may not require to pass through the English Post Office, to their ulterior destinations, will, as heretofore, be subject to Foreign Steamer, or Red Sea Postage, precisely at the same rates as those fixed for the levy of British pre-paid Postage.

British and Foreign Steamer, or Red Sea Postages, are exclusive of the India ordinary Inland Postage.

It is strongly recommended, both for the convenience of the individuals bringing the letters, and of the Receivers at the Post Office, that Letters intended to be pre-paid should be accompanied by separate receipts, or be entered separately from other descriptions of letters in the Sender's Dawk Receipt Books.

N. B.—These Rules, until further orders, are to apply only, to letters forwarded via Bombay, not to letters transmitted hence by the Steamers Bentinck and Hindostan.

WM. MOORE,
Deputy Post Master.

General Post Office,
The 8th February, 1844.

GENERAL POST OFFICE NOTIFICATION.

AS the Apartments now occupied by the Post Master General at the General Post Office, will be required for the use of the Office, while the Building is undergoing repair, it is requested that any parties wishing to communicate personally with the Post Master General, will, until further notice, call at his private residence, No. 9, Camac Street.

W. TAYLER,
Post Master General

Fort William, Genl. Post Office,
The 16th January, 1846.

Packets for the reception of Letters by the following Ships are open at this Office.

Names of Vessels.	Agents.	Intended Departure.	For what Ports.	Touching at.	Remarks.
Juliana, ...	Samuel Smith and Co.,	28th February, ...	London.		
Adam Lodge, ...	Ditto, ...	28th ditto, ...	Liverpool.		
Red Rover, ...	Jardine Skinner & Co.,	1st March, ...	Singapore and China.		
Dhur, ...	Allan Deffell and Co ,..	1st March, ...	Ditto.		
Rob Roy, ...	Gladstone, Hay, Wyllie and Co,....	1st ditto, ...	Ditto.		
Cowasjee Family,	Rustomjee Cowasjee and Co., ...	5th ditto, ...	Ditto.		
Earl of Hardwick	Gisborne and Co., ...	5th ditto, ...	London, ...	Cape.	
Windsor, ...	Chapman, Griffiths, Paul and Co., ...	7th ditto, ...	Ditto.		
Steamer Bentinck.	P. and O. Company, ...	8th ditto, ...	Suez, ...	Madras, Ceylon and Aden.	

CHAS. CRICHTON, *Deputy Post Master General.*

Calcutta, General Post Office, the 27th February, 1846.

LIST OF UNCLAIMED LETTERS remaining in the General Post Office, which accumulated between the 1st of October and 31st of December, 1845.

L.

Leslie, Ensn H G—37th Bengal Native Infantry.
Lucas, Mr L T (2 letters)—Bow Bazar, No 143, Calcutta.
Laurence, Revd Father—At Purneah Church.
London and Co, Messrs—Calcutta.
Lakin, Esq T H—Care of Glass and Co, Calcutta.
Leese, Mr Thos—Civil Auditor Office, or Mr Atty Clarke, Fort St George, Madras.
Lambert, Mr J C—Care of J Ireland, Esq, Firm of Walker and Ireland, Calcutta.
Lonan, Mr J—Care of Staff Sergt McCave. Fort.
Lethbridge, Miss Margaret (2 letters)—Care of Messrs Nicoll, Wilkie and Co, Calcutta.
Lewis, Esq C L—48th Regt B N I, Loodianah.
Longsdell, James—Dinapore.
Law, Esq Hermain—Calcutta.
Loving, Esq R H—Calcutta.
Langer, Mrs S—No 19½, Jaratollah Street, Calcutta.
Lewdian, P G—15th Regt of Foot, Bengal.
Leith, Mrs Coll Forbes—Late Wife of the late Lieut. Coll Leith, late of the East India Company's Service.
Luplene, Esq E—Indigo Facter, in Zh Furreedpore.
Lloyd, Miss—No 13, Old Court House Street, Calcutta.
Lane, Mrs Geo—Calcutta.
Lahna Sing Majeethia, Maharaj—Patna.
Lowe, Mr Joseph J—Ship Castle Eden, of London.
Lowson, Mr—Chief Officer, Ship David Clarke.
Levitt, Mr V—1st Officer, Juddeth Allen.
Lodge, Capt F W—Royal Saxon, Sydney.
Ladlie, Mr James—Ship Seringapatam.
Lill, James—Ship Sophia.
Lee, Mr. C—Ship Thetis.

M.

Mullur and Co, Messrs—Calcutta.
Meyer, Mr A J—Calcutta.
Moore, Esq W R—Assistt Commissioner's Office, Bhaugulpore.
Macleod, Esq T—Dhoba Factory, Chupra.
Morris, Mr Reese—Monghyr.
McMillan, Mr R J (6 letters)—D P W at the Moonia River, Benares Road.
Muray, Sergt R R—2d Brigade H A, Meerutt.
Moran, Esq J F—Mymensing.
Minas, Mrs Elias—Barrackpore.
Martin, Mr J—Cossitollah Lane, No 14.
McGrath, Bebee—Taltolla, Moohee Parrah, in a House No 13, care of Bebee Cowell Dick, Collingha, near Chunghulhatta, Calcutta.
Martin, Esq W H—Midnapore.
Marranda, Mr C—Calcutta.
Madara, Mrs—Calcutta, in Intally.
Mackenzie, Esq C W—Tumlook.
Macgregor, Esq F Murray—Care of Messrs Cockerell and Co, Calcutta.
Mackenzie, Esq J R—Artillery, Dum-Dum.
Morrison, Wm—Carpenter, Sailor's Home.
Mahng, Mrs C R—28th Regt N I, Calcutta.
Maling, Ltt. C R—Sylhet.
McEwing, Mr James—Sailor's Home, Calcutta.
Mackinnon, Esq R—Calcutta.
Martin, Esq John—Mirzapore.
Munro, Mr James—Agra.
Mitchelson, Dr W—Care of the Secy Medl Board, Calcutta.
McInnis, Genl John—Bengal Army.
Morris and Co, Messrs—Calcutta.
Matheson, Ltt—23d Regt N I, Delhie.
McIntyre, Mr Rt—Engineer, formerly of S M S V Spiteful, Hong Kong.
Mackenzie, Esq J R—Care of W MacIver, Esq, Krishnaghur.
Mills, Mrs E W—Care of Mr Starling, Post Office, Calcutta.
Miller, Mrs E—9th Royal Lancers, Cawnpore, East India.
Mackenzie, Esq J—Bengal Club.
Merre and Co, Messrs—Calcutta.
Musgrave, Esq E W—Singapore.
Miller, Mr J—Calcutta.
Marley, Mrs J (3 letters)—Calcutta, to remain at the Post Office, till called for.
Martin, Miss—Serampore Semanary.
Masson, Esq W P (2 letters)—Cawnpore.
Maltby, Esq F N (2 letters)—Calcutta.
Myers, Mr Rt—Engineer, Calcutta.
McArther, Esq A—Care of Capt Warner, Rampore Bauleah.
MacPherson, Dr—9, Elysium Row, Calcutta.
MacPherson, Esq D—Calcutta.
MacGregor, Captn—Hansie.
Madge, Mrs M A—Calcutta.
McMaken, Mr T—River Hooghly, Calcutta.
McDonnill, Miss—Calcutta.
Michel, Mr H—Calcutta.
Morris, Thos—60th Regt, Fort William, Calcutta.
Mohunlall Nundy—Care of Baboo Nursing Mozoomdar, Rungpore.
Moodoosoodun Dutt and Sibchunder Sell—Calcutta.
Mothoor Mohun Mokerjea and Co—Calcutta.

Muddoosoodun Doss, (2 letters)—Calcutta.
Mohamud Auboobuckur—Koomeelah.
Muddoosoodun Doss—Benares Post Office.
Mordcae Solomon—Merchant at Dacca.
Mudhsudden Sirkar—Berhampore Commr's Office.
Malingha, Mrs John—The Wife of John Malinga, Gunner of the Bark Annanchund, Captn James Shepherd, Calcutta.
McCullum, Mr L—On board the Barque Akbar.
Mackie, Mr John—3d Officer, Ship Brooksby.
Meller, Richard—Ship David Clarke.
Miles, Mr James—Ship Duke of Bedford.
Marquis, Dommique Monsr—A bord du Novire Le Triton.
Martineaux, Monsr—On board the Triton.
McArthur, Peter—Carpenter on board the Barque Lorengoe.
Mawdsley, Mr E C—Barque Lahore.
Middelton, Mr J—Ship Poictiers.
Mackintosh, Mr James Inglis—Ship Thetis.
Mullens, Captn—British Bark Unicorn.
McFarlane, Mr—Chief Officer, Barque Sophia.
MacNeelance, Mr R—Care of J Manuel, Esq, Calcutta.

(To be Continued.)

CHAS. CRICHTON,
Deputy Post Master General.

Calcutta, General Post Office,
The 11th February, 1846.

GENERAL POST OFFICE NOTIFICATION.

Inward Overland Packet Signal.

WITH a view of meeting the wishes of the Community by expediting as far as possible, the delivery of Overland Letters, the following arrangements have been made, and are hereby notified for public information.

The moment the Overland Mail reaches this Office, a large black ball will be hoisted half-mast high, on the mast erected on the roof of the building.

When the Letters are stamped, sorted, registered and ready for delivery, the ball will be raised to the mast heud.

Parties sending their own Peons with money for payment of the postage on "bearing covers," will of course receive them sooner than those who wait for their delivery by the Office Peons.

As the Mails usually arrive late in the afternoon the Office Peons can seldom go out for delivery before nightfall.

All those therefore, whether Agents or Individuals, who wish to receive their letters *during* the *night*, are requested to make some arrangement for their receipt and for the payment of postage charged, by *keeping in attendance* at their House or Office, when their Letters are *usually delivered* some person authorized and prepared to receive and pay for them without delay.

Parties experiencing any improper or unusual delay in the delivery of their Letters, are requested to communicate the particulars of the case without delay to the Post Master General.

W. TAYLER,
Post Master General.

Calcutta, Genl. Post Office,
The 17th December, 1845.

Nota Bene.—In the event of the Inward Overland Mail at any time arriving at this Office late in the evening, a large Signal Lanthern, exhibiting a Coloured Light, will be hoisted instead of the Ball.

GENERAL POST OFFICE NOTIFICATION.

Receipt of Letters, &c. at the General Post Office for delivery in Calcutta.

AS it appears that the Public are not generally aware that Letters and Parcels may be posted at the General Post Office for delivery in the City of Calcutta,—Notice is hereby given, that Letters, Papers or Parcels for delivery in Calcutta and the Suburbs, will be received at this Office on payment of Postage, between the hours of 10 A. M. and 2-30 P. M., and distributed the same day. Those brought after 2-30 P. M. will be delivered on the following day.

The following rate of Postage will be charged:

Letters not exceeding Quarter Tolas,	6 Pie.
Exceeding ¼ Tola, not exceeding one Tola,	1 Anna.
Account, Voucher, Law Papers, &c. not exceeding 3½ Tolas,	1 Anna.
Exceeding 3½ and not exceeding 6 Tolas,	2 „
Newspaper not exceeding 3½ Tolas,	1 „
Exceeding 3½ Tolas and not exceeding 6 Tolas,	2 „
Parcels not exceeding 50 Tolas,	3 „
Above 50 Tolas and not exceeding 100 Tolas,	6 „
Pamphlets, Books, &c. not exceeding 20 Tolas,	2 „
Above 20 Tolas and not exceeding 40 Tolas,	4 „

W. TAYLER,
Post Master General.

Calcutta, Genl. Post Office,
The 6th December, 1845.

No. 200.

NOTICE.

Abkarree. IT having been discovered, that Rum brought down from Distilleries to Calcutta for Exportation, at a certain strength as ascertained by average gauge of 10 per Cent. at this Office, has been afterwards passed as Ship's Stores at a lower proof, the discrepancy appearing to be occasioned by adulteration of the Spirit after its removal from this Office; it has been resolved that, instead of gauging 10 casks out of 100 as is now done in this Office; the whole despatch will in future be gauged and a copy of the Board's Gauger's Report of the quantity and per centage over proof of the Rum arriving here under Bond, will be forwarded to the Custom as a Check.

2. Parties interested in the Rum trade are accordingly hereby warned, that the Gauger at the Custom House will be instructed to allow no Rum, of which the strength does not correspond with that stated in the Board's Gauger's Report, to be exported without the Collector's special authority.

By order of the Board of Customs, Salt and Opium, the 28th January, 1846,

H. TORRENS,
Secretary.

CUSTOMS.

LIST OF PACKAGES LYING UNCLAIMED AT THIS OFFICE.

1844.			
April	12.	1 Box, R. O. Bright, 19 Regt.,	Robarts
June	25.	1 Case, marked $\frac{G\ M}{S}$,	Bowling
July	9.	1 Ditto, without address,	Theodosia
„	17.	1 Jar without mark,	Echo
„	„	1 Bamboo, Miss Harrison,	Ditto
„	27.	2 Parcels, Thompson, Anderson & Co., Liverpool, $\frac{J\ I}{C}$ in circle 12 to 19,	Syren
August	9.	1 Case, Sword Scabbards, 3 Dragoons, B O in anchor,	Temandra
Oct.	3.	1 Ditto, marked I W in diamond,	Woodstock
Novr.	11.	1 Truss ditto C C 71 to 100,	Thos. Miller
Decr.	3.	1 Parcel, Rankin & Co, $\frac{A\ C}{T}$	Cresseda
„	9.	1 Ditto, marked H F, 2163,	Owen Glendower
„	26.	1 Ditto, A. D. Proctor, care G. F. Hodgkinson, and Co.,	Achilles
1845.			
Jany.	3.	6 Bags, Petrified Olives, M,	Ivanhoe
„	16.	1 Case, J. Magrath, 8 Lt. Cavalry,	Queen
„	„	1 Cask, marked G P in diamond L 109,	Tudor
Feb,	20.	2 Cases, Ditto, B S,	Coromandel
„	„	1 Ditto, Ditto, $\frac{J\ L\ S}{T\ A}$	Marian
March	17.	1 Basket, marked T C,	Archer
„	22.	110 Oak Staves,	Josephine
April	14.	1 Box, marked W L,	Mermaid
„	22.	1 Ditto, A. Lourie, at Mrs. Sages,	Emely
„	24.	1 Parcel, A. D. Proctor, care G. F. Hodgkinson,	Princess Royal
„	19.	18 Cases, marked $\frac{C}{R\ B}$ in diamond, 41 to 58,	Berman
„	24	1 Parcel, J. G. Clarke,	Maria
June	19.	1 Truss, marked S in diamond, 14 and 15,	Arguum
July	3	1 Parcel, Captn. R. White, care Messrs. Hall and Phillips,	John Line
„	15	1 Box, W. S. Neal, care J. Mackey and Co.,	Essex
August	2.	1 Pipe, marked F. R and Co. in diamond,	Lady Clarke
„	„	40 Cases, ditto W in diamond,	Seringapatam
„	„	2 Ditto, Captn, Mayne, A. D. C., to the Govr. General,	Fire Queen
„	27.	1 Parcel, Jamieson and Co.,	Isabella Harnett
„	„	1 Ditto, Lindsay and Co., 5 L D in diamond,	Ditto.
Sept.	16	1 Case, M. Lewin, Madras Cavalry, care Griffiths and Co.,	Larkins
„	25.	1 Box, Capt. F. Stace, care Brightman and Co.,	Minerva
Oct.	1.	1 Case W. Edwards, Under Secy. to Govt.,	Fire Queen
„	16,	1 Ditto, Mrs. Jennings, Orphan Refuge,	Wellesley
„	„	1 Parcel, Capt. T. E. Sampson,	Ditto
„	18.	1 Case, Adjt. of the 40 B. N. I.,	Ditto
„	„	1 Package, G. Rose,	Enterprize
„	„	1 Ditto, Mr. Engelright,	Ditto
„	„	1 Box, W. W. Robinson and Co.,	Ditto
Novr.	3.	1 Case Lt. and Adjt. Faddy, 26 B. N. I., care McLeod Fagan and Co,	Geo. Armstrong
„	5.	1 Ditto, C. H Kelson, 80 Regt.,	Geo. Seymore
„	7.	8 Packages, marked $\frac{C\ A\ C}{C}$ 1 to 7,	Wellesley
„	19.	5 Cases, ditto B W J in diamond,	Alfred
„	25.	1 Bale and 1 Case, Officers Comdg. 11 Regt. Lt. Cavalry,	Maidstone
„	28.	1 Case, Lt St. George Neugent, 29 Regt.,	Agincourt
„	„	1 Ditto, President Mess Committee 28 Regt. B. N. I.,	Ditto
„	„	1 Ditto, Hon'ble C. H. Cameron, Member of Council,	Ditto
Decr.	22.	6 Ditto, marked J M,	Bucephalus
„	26	1 Trunk, Capt. Cumberlege, Cape Good Hope,	Gloriana
„	30.	1 Case, W. K. Bruce, King's Own 3 Lt. Dragoon,	Vernon
„	„	1 Parcel, Dr. J. Grant, Apothecary Genl.,	Deoganm
„	„	1 Ditto, J. Hutchinson, Secy. to Medical Board,	Ditto
„	„	1 Ditto, Capt. Richardson, Hindoo College,	Ditto
„	„	1 Ditto, To the Secretary of His Excellency Sir Henry Hardinge,	Ditto
1846.			
Feby.	17.	1 Case, Lt. Coll, J. B. Hearsay, care Cockerell and Co.,	Earl of Hardwick
„	21.	1 Bundle, Lt. Coll. Eckford, care Mackenzie and Co.,	Achilles

The Collector has no objection to pass Packages, which are intended for private use, and not for Sale unopened—provided that at the time they are applied for satisfactory proof of their contents in the shape of Invoices, Bills, or Letters of Advice are produced. In the absence of these documents, owners should depute a person to be present at the opening of their Packages.

The Collector has nothing to do with the landing of Packages from Ships, nor with forwarding them to their owners or destinations.

Calcutta, 27th February, 1846.

W. BRACKEN,
Collr. of Govt. Customs.

THE following Sections of an Act passed by the Governor and Legislative Council of the Australian Colonies, which provisions render it necessary for Commanders of Vessels trading thither to provide themselves with Export Manifests of the Cargo on board their respective Vessels, are published for general information.

By order of the Board of Customs,

W. BRACKEN,
Collector of Customs.

Calcutta, Custom House,
18th February, 1846.

(MANIFEST.)

X. And be it enacted, that after the expiration of twelve months from the passing of this Act, no Goods shall be imported into this Colony from any part of the British Dominions, other than the United Kingdom, in any British Ship, unless the Master shall have on board, a Manifest of such Goods, made out and dated and signed by him, at the place or respective places, where the same, or the different parts of the same, were taken on board, and authenticated by the certificate of the Collector, or other principal Officer of Customs, at such place or places, if any British Colony, or in the territorial possessions of the East India Company; and every such Manifest shall set forth the name and tonnage of the Ship, the name of the Master, and of the place to which the Ship belongs, and of the place or places where the Goods were taken on board respectively; and shall contain a particular account and description of all packages on board, with the marks and numbers thereon, to the best of the Master's knowledge, and of the particulars of such Goods as are stowed loose, and the names of the respective Shippers and Consignees, as far as the same may be known to the Master.

Act Passed 7th November 1845.

(Signed) J. GIBBES, *Collector,*
Sydney N. S. W.

(If wanting, Master to pay £100.*)*

XI. And be it enacted, that if any Goods shall be imported into this Colony, from any part of the British Dominions other than the United Kingdom, in any British Ship, without such Manifest, duly authenticated as aforesaid, or if any Goods contained in such Manifest be not on board or duly accounted for, the Master shall forfeit and pay any sum not exceeding one hundred pounds, nor less than twenty pounds.

No. 509.

SOUTHERN CHANNEL LEADING INTO PENANG HARBOUR.

NOTICE is hereby given, that this Channel has been buoyed off during the past year, by Captain Congalton, of the H. Co.'s Steamer "*Diana,*" and may now be used with ease and safety if the following sailing directions by that Officer are attended to.

By order of the Officiating Superintendent of Marine,

JAS. SUTHERLAND,
Secretary.

Fort William,
The 31st January, 1846.

Vessels approaching the Island from the Southward intending to enter the Harbour of Penang, should be guided by the following directions:

1st. There are two lines of Beacons, those on the East side, five in number, painted white, in the form of a cross, and those on the West side, three in number, painted red, in the form of a triangle.

2d. The first or Southernmost white cross Beacon is visible from 3 to 4 miles bearing E. ¼ N. from the South end of Saddle Island and S. S. E. from the middle of Pulo Rymo, distance one mile.

3d. Vessels will be safe in working if they do not stand to the Eastward of the white cross Beacons.

4th. The Southern red triangle Beacon is off the North end of Pulo Jerajah, and after having passed it, care must be taken to keep more on the East side of the Channel to avoid a small patch with 2¼ fathoms low water bearing nearly N. N. E. about ¼ of a mile.

5th. With this exception between the first and second red triangle Beacons, all vessels can safely work in if they never go to the Eastward of the white cross Beacons or to the West of the red triangle Beacons; each Beacon is placed on projecting spits of sand or mud in two fathoms low water spring tides.

(Sd) S. CONGALTON,
Commander.

H. C. S. Diana,
Singapore, 28th Novr. 1845.

(True Copy,)

(Sd.) T. CHURCH.
Resident Councillor at Singapore.

(True Copy,)

JAS. SUTHERLAND.
Secretary.

Fort William,
Marine Supdt's Office,
The 31st January, 1846.

No. 445.

CARGADOS GARAJOS.

NOTICE TO MARINERS.

NOTICE is hereby given, that these Shoals are laid down in the Chart of Captain P. Heywood, R. N., first published in 1809, and since engraved with additions to 1830, considerably more than 20 miles to the Eastward of their true position as assigned to them by the Survey of H. M. S. "Leven," in 1825; Horsburgh's Chart, also first published in 1814, and since engraved with additions to 1833; in his Directory in Norries' Epitome latest edition, and verified by Captain Wall, of the H. C. Steamer "Tenasserim," on her recent examination.

2d. As Captain Heywood's Chart is usually bound up in the same volume with that of Horsburgh above referred to, and is on a much larger scale than the latter, it is very likely to be used by Commanders of Vessels, trading between this Port and the Mauritius, in the tracks of which the Cargados Garajos Shoals are, and to whom therefore this notice may be useful. Horsburgh's Chart in which they are correctly laid down, though on a very small scale, is probably the only one generally used by Ships, trading between England and India, which do not pass near the Shoals.

3d. It is not improbable that to the error in the Chart above alluded to, the loss of the "*Letitia*" may be attributed.

By order of the Officiating Superintendent of Marine,

JAS. SUTHERLAND,
Secretary.

Fort William,
the 29th January, 1846.

No. 785.

SUPPLY OF FUEL, COAL AND WOOD,

FOR THE GOVERNMENT STEAMERS.

NOTICE is hereby given, that Tenders will be received at the Office of the Secretary to the Superintendent of Marine on the 31st of March next, at or before noon, for the supply of Fuel of Coal and Wood to the Government Steam Vessels for two years, commencing from the 1st August next.

1.—The quantity of Fuel required for the different Depots within the period of one year for the supply of the Government Steamers for forty-nine voyages between Calcutta and Allahabad, and fifteen between Calcutta and Dacca is as per the following Statement, and three months supply must be placed in Store at each Depot by the 1st of August next, from which date the Contract is to commence.

Statement of the probable quantities of Wood and Coal to be provided at the several Depots.

	Names of Depots.	Wood. Annual Supply.	Wood. Probable Monthly Supply.	Coal. Annual Supply.	Coal. Probable Monthly Supply.
1st Division.	Uttara Bank,.....	Mds. 39,000	From October to June, 4,000 July to September, 1,000	None	None
	Koolna, ...	34,000	October to June, 3,500 July to September, 800	12,500	October to June 1,250 July to September 420
	Commercoly, ...	28,000	October to June, 3,100 July to September, None	7,500	625
	Beauleah, ...	24,000	October to June, 2,700 July to September, None	7,500	625
4th, 3d Division. 2d Division.	Rajmahal, ...	30,000	2,500	6,500	540
	Colgong, ...	29,000	2,400	6,000	500
	Monghyr, ...	28,000	2,300	6,000	500
	Barr, ...	28,000	2,300	6,000	500
	Dinapore, ...	29,000	2,400	6,000	500
	Beergrasum, ...	29,000	2,400	6,000	500
	Ghazepore, ...	29,000	2,400	7,500	625
	Benares, ...	28,000	2,300	6,000	500
	Mirzapore, ...	32,000	2,600	10,000	830
	Allahabad, ...	16,000	1,300	None	None
	Burrisal, ...	10,000	830	None	None
	Dacca, ...	None	None	4,500	375
5th,	Kutwa, ...	None	None	3,000	October to June None July to September 1,000
	Berhampore, ...	5,000	October to June, None July to September, 1,700	6,600	October to June None July to September 2,200

2.—Parties may tender to supply one or more Divisions and for either both descriptions of Fuel, but the tenders must specify the rate per hundred Bazar maunds per Coal or Wood separately.

3.—The Coal must be the best Raneegunge, or equal to the best Raneegunge in quality and twelve maunds of the Coal tendered, must be sent to the Steam Foundry at Kidderpore for trial, which with the exception of two maunds will be lost to those whose tenders are not accepted, two maunds will be returned if sent for within one week of notice being given of the result of the tenders of the Coal sent by the party or parties whose tender is accepted, two maunds will be retained as a muster of the quality contracted for.

4.—The Wood must be dry, not recently felled, of the heaviest and best quality procurable, either of the trunk of trees or large branches of not less than 20 inches girth. It must be free from bark and cut into lengths not exceeding 3 feet and split into pieces, the girth of which shall not exceed 13 or 15 inches, and both Coal and Wood must be protected from the rain and the Coal from the sun also. The Contractor must undertake to deliver the Fuel on board the Steamers by weight, and at the rate of one hundred maunds per hour, under a penalty of two Goldmohurs for every hour of the Boat's detention on this occasion beyond the time necessary to take in a certain quantity at the above rate.

5.—The Contractors will be required under penalty to maintain constantly in store Fuel for three months estimated consumption. The Government will not be pledged however to take monthly the entire estimated quantity; circumstances may occur to prevent the full quantity being required, such as the withdrawal of Boats from the line. On the other hand, it may happen, that from an increase in the number of Boats, or of voyages, or from other causes, the quantity now estimated, may be insufficient, and Contractors will be required to undertake that in such cases they will, on three months' notice being given, meet a demand to any extent not exceeding twenty-five per cent. on the present Estimate, and on the same terms of Contract.

6.—The Clause requiring that Fuel for three months shall always be maintained in store, will not be in force during the last three months of the term of the Contract, but at the expiration of the Contract, Government will take over or transfer to new Contractors such quantity or quantities of Fuel as may remain in their Depots to the extent of two months supply at the Contract price.

7.—Should the Contractors fail to provide Coal equal to the muster, or Wood not of the best quality, such failure shall be considered a breach of Contract, and in such case it shall be lawful for Government through their Officers or other persons to provide good and approved Fuel at the expense of the Contractors.

8.—Government will advance to the Contractors, under approved security, one half of the estimated outlay for Fuel for one year, and will further on the production of receipts from Commanders of the Steamers for Fuel delivered on board their respective vessels by the Contractors pay one quarter of the Contract price of the Fuel so delivered, and at the end of the year or as soon after as it may be practicable, balance the account and make a further advance to meet the expence of the second year upon an equitable adjustment, that is, that if on account of the first year advance has been made on a larger quantity of Fuel, than shall on winding up the year's account appear to have been supplied the excess shall be considered as part of the advance on account of the second year, when if any balance be due to Government from the Contractors on account of Monies paid to them, the same shall be deducted from the sum that may be due to the Contractor on one-fourth the value of Fuel supplied by him, or be otherwise recoverable as a debt.

9—Wood will not be received on board the Government Steamers instead of Coal, but if the Contractor for that article fail in the supply, he shall be open to a prosecution by Government for breach of Contract, or if under any circumstances, Government shall permit the use of Wood instead of Coal, the Contractors for Coal shall be debited with the Contract price of five maunds of Wood for every maund of Coal he may fail to supply. Should the Contractor for Wood fail in his supply, and the Government Boat be obliged to consume coal, instead, the Contractor shall for every maund of Wood not supplied, pay to Government eight Annas per maund, and it shall be lawful for Government to deduct the amount of such forfeiture or fine from any balance of any unadjusted account remaining in their hands, or otherwise to sue for it on the Contract.

10th.—The Party whose Tender is accepted, will be required to enter into the usual Penalty Bond for the due fulfilment of his engagement.

By Order of the Acting Superintendent of Marine,

JAS. SUTHERLAND, *Secy.*

February 18, 1846.

EDUCATION NOTICE.

AN examination will be held in the Medical College, during the early part of April 1846, for the purpose of filling up existing vacancies in the Stipendiary Class of the College. The value of the Stipend is Company's Rupees 8 per mensem, tenable for 5 years. No candidate can be admitted under the full age of 16, or about that of 20 years, on any account whatever.

Every applicant for admission must bring a letter of recommendation from some respectable person, certifying that he is of good character, and worthy of admission to the privilege of studying medicine.

The candidates must present themselves before the Secretary to the College three days prior to the day of examination, with a view to their being identified as the persons really desiring admission.

All candidates will be expected to possess a thorough knowledge of English, so as to be able to read, write, and enunciate it with fluency and facility. They must be able to analyze a passage in Milton's Paradise Lost, Robertson's Histories, or works of a similar classical standard—be acquainted with the elements of Arithmetic, Algebra, Geometry and Natural Philosophy,—and bring certificates from the Head Masters of the Schools in which they have studied, expressly stating that they possess the information required, and are capable of undergoing the ordeal proposed. The preference, in selection, will always be given to those who possess the greatest amount of information in the abovementioned branches of education.

The examination for the admission of Free Students will be held at the same time, and be similar in nature and extent to that specified above.

(By order,)

FRED. J. MOUAT, M. D.,

Council of Education, } *Secretary.*
January 1st, 1846. }

Court for the Relief of Insolvent Debtors at Calcutta.

In the matter of Oboychurn Bonnerjee, late of Mullunga, in Calcutta, Merchant and [redacted] residing at Seetee, in the 24-Pergunnahs, an Insolvent.

On Thursday, the 19th day of February, instant, It was ordered that Saturday, the 4th day of April next is appointed for Hearing in this matter: and that the said Insolvent do then attend before the Court.

☞ "Any Creditor or other person interested "who may intend to establish or oppose any "claim upon the Estate of the said Insolvent, "may attend and be heard, having given notice to "the Chief Clerk three clear days before the day "of Hearing."

Office of Examiner, 21st February, 1846.

Messrs. Thomas and Campion, Atties.

SUPPLY OF TANNED LEATHER, ARMY ACCOUTREMENTS, &c., FOR THE BOMBAY PRESIDENCY FOR A PERIOD OF 5 OR 7 YEARS.

NOTICE

IS hereby given, that Sealed Tenders will be received at this Office until 2 P. M., on 1st May 1846, for a Contract for supplying Tanned Leather, Army Accoutrements, &c., to the Grand Arsenal at Bombay, for the use of the several Corps of Her Majesty's and the East India Company's Service, for the term of 5 or 7 years, commencing 12 months from the date of the acceptance of the Tender.

Persons desirous of Tendering for the above Contract, may on application in person or by letter to this Office from 10 A. M. until 5 P. M., obtain daily (Sundays excepted), a list of the several articles and such other information relating thereto as may be required. The Musters may be inspected at the Grand Arsenal Bombay.

The Tenders should specify both in words and figures the prices of each article of equipment in the list above adverted to, at which the Tenderers would undertake the Contract, subject to the following Conditions, viz.

1st. All the articles are to be of the best quality, and equal to the Musters lodged in the Grand Arsenal, and shall also be subject to the approval of any Committee that may be appointed by Government to examine the same.

2d. The Contractor will be required to keep up the established* proportion of Army Accoutrements and to comply with all demands for the articles included in the list abovementioned, and in such number and at such time and place as may be ordered by the Military Board, or indicated in the supply notes, and in failure thereof the supplies or such other articles as may be required in lieu will be obtained at his risk and loss, and in all such cases an advance of Rupees (30) Thiry per cent. or a fine of Rupees (500) Five Hundred, at the option of Government, will be levied as liquidated damages for each and every such breach of Contract as often as the same may occur.

3d. The supplies so required are to be delivered at the Grand Arsenal at Bombay excepting the articles Knapsacks, which latter are to be delivered to Corps at their respective Head Quarter Stations, wherever located, within the period of 4 months from the receipt of each periodical half yearly or other demand for the same, free from any charge for carriage.

4th. The Contractor will be required to receive from the Arsenal at Bombay such Iron work fittings for Harness or Saddlery, and also such Saddle Trees as may be disposable, paying at the rate of 30 Rupees per every cwt. of the former, and (5) Five Rupees per each of the latter article.

5th. The Contractor shall be at liberty to Tender from time to time for receipt into the Grand Arsenal all such Stores as are shewn in the list to such extent as may be required, to complete the stock established by Government to be kept up at the Grand Arsenal.

6th. Every person submitting a Tender will be required to lodge with it the sum of Rupees (2000) Two Thousand, which sum will be forfeited in the event of delay, evasion or refusal to execute the necessary Deed of Contract; should his offer be accepted, he must be prepared to add thereto a further sum of Rupees (18000) Eighteen Thousand in Cash or Government Paper, which also will be held as Security for the due performance of the engagement.

7th. The Tenders will be opened at the time mentioned in the notice, and in presence of the parties concerned, or of such as may be in attendance, but none can be recorded that are not accompanied by the requisite deposit.

8th. The Annual Outlay on account of this Contract is estimated at Rupees 50590 Fifty Thousand Five Hundred and Ninety, or thereabouts.

9th. No reason will be assigned for the rejection of any Tender.

10th. It is to be understood by all parties Tendering for this Contract that the Accoutrements and all other articles to be supplied under it are to be manufactured at Bombay.

(Signed) J. H. DUNSTERVILLE, *Coll.*,
Commissary General.

Bombay,
Comy. General's Office.

NOTE.—With referrence to the above, a Schedule of the Articles may be seen on application to the undersigned, who will also be prepared to receive Tenders for transmission to Bombay up to the 15th April 1846.

JAMES RAMSAY,
Asst. Comy. Genl.

Fort William, Commissariat Office,
5th January, 1846.

* The established proportion of the principal articles may be estimated at present as follows:

60 Setts of Horse Artillery Harness, complete, for a team of 6 Horses.
125 Saddles, Horse Artillery.
500 Ditto Hussar.
80000 Musket Pouches.
5000 Fuzil ditto.
300 Setts of Rifle Accoutrements, complete.
300 Sabretaches
30000 Scabbards, Bayonet.
6000 Ditto Fuzil.
800 Ditto Swords, Drummer.
200 Ditto, Serjeants or Havildar.
1000 Ditto Swords, Foot Artillery.

COMMISSARIAT NOTICE.

SEALED Tenders will be received at the Executive Commissariat Office at Dinapore, up to noon of Wednesday, the 11th March 1846, for the supply of the following Articles for the Troops

and Hospitals of the Division, for one year, from 1st June next, viz.

Coffee.
Beer, in quarts.
Ditto, in pints.
Madeira Wine.
Brandy.
Sago.
Arrowroot.
Europe Barley.
Lime Juice.
Vinegar.
Flannel, Europe.

2d. The Articles are to be delivered in such quantities as may be required monthly at the Commissariat Godowns at Dinapore, to be of good and merchantable quality, and liable to Survey by a Committee of Officers, whose decision thereon shall be final. In case the Coffee being rejected, a fine of 100 Rupees, and in case of any of the other Articles being rejected, a fine of 50 Rupees each, shall be levied upon the Contractor whose contract may also be declared null and void, at the option of the Commissariat Officer should he fail, within such reasonable time as the latter may appoint, to furnish good and unobjectionable Articles in the room of those rejected, and in this latter case the whole amount of the Contractor's Security deposit will be forfeited to Government.

3d. All Contingent Charges, including Packing Cases and Carriage to the Godown, to be defrayed by the Cantractor, no advance to be given, but payment to be made on the presentation of correct Bills Monthly.

4th. Security in Cash or Government Paper equal to 25 per Cent. on the probable expenditure for the year, (but not exceeding Rs. 10,000,) will be required for the due performance of the Contract.

5th. Tenders to be superscribed "Tender for Wines, &c." to be accompanied by a Cash deposit of Rs. 200, and by a printed or written copy of this Advertizement, with an acknowledgment from the Tendering party that the said deposit shall be forfeited to Government in the event of his not being prepared to enter on his contract with the above conditions should his Tender be accepted by the Military Board, and no Tender will be taken into consideration unless accompanied by such deposit and acknowledgment.

6th. Tenders will be opened by the Commissariat Officer at the time and place aforesaid in the presence of such Tendering parties or their Agents as may choose to attend, and on the receipt of the decision of the Military Board with whom acceptance or rejection rests, the same will be communicated without delay to the parties concerned. The deposits adverted to in Clause No. 5, will then be returned to parties whose Tenders are not accepted.

FRED. LLOYD,
D. A. C. Genl.

Comt. Office, Dinapore,
5th February, 1846.

WANTED,

A Treasurer in the Office of the Collectorate of Nuddea, unexceptionable Security to the amount of Company's Rupees 35,000 will be required, monthly Salary 40 Rs.

D. J. MONEY,
Collector.

Zillah Nudden, Collector's Office,
the 27th January, 1846.

NOTIFICATION OF THE SUDDER BOARD OF REVENUE, N. W. PROVINCES.

REVENUE. NOTICE is hereby given, that the existing lease of the Pokree and Dhanpoor Mines in Gurhwal, will expire on April 30th, 1846. Capitalists, who may wish to engage in working them, must apply to the Commissioner of Kumaon at Almorah, or to the Sudder Board of Revenue at Agra, on or before April 1st next.

By order of the Sudder Board of Revenue, N. W. Provinces,

G. C. BARNES,
Offg. Secretary.

Agra, the 16th January, 1846.

With reference to the above Advertisement applications are also hereby invited for the Copper Mines of Gungolee and Kurreh, in Kumaon Proper.—All offers to be addressed to the Senior Assistant Commissioner at Almorah on or before the 1st April.

By order of the Sudder Board of Revenue N. W. Provinces,

G. C. BARNES,
Offg. Secretary.

Sudder Board of Revenue, N. W. P.,
Agra, the 17th February, 1846.

ADVERTISEMENT.

MR. WHITE, formerly Superintendent of Roads in the Paneeput District, Dehly Territory, having left Paneeput without furnishing any proper account of the sums entrusted to him, the Committee of the Paneeput Road Fund deem it necessary to warn all Government Officers who may be inclined to give him employ on perusal of a document bearing the Vice President's signature, which was given to Mr. White previous to his misconduct in order to enable him to look for other employment.

D. OGILVY,
Secretary Rd. Fund Committee.

Zh. Paneeput,
Road Fund Office,
11th February, 1846.

PROBATE of the last Will and Testament of Sree Mutty Sotheobhamah Dossee, late of Arpooley, in the Town of Calcutta, Inhabitant, deceased, having been this day granted by the Supreme Court of Judicature at Fort William in Bengal, in its Ecclesiastical Jurisdiction, to Ramgopaul Bose, of Arpooley aforesaid, Inhabitant, the Son-in-Law and the Sole Executor in the said Will of the said Sree Mutty Sotheobhamah Dossee named. All persons having Claims on the said Estate are requested to make the same known, and those indebted thereto to pay their respective debts to the said Executor forthwith.

W. N. HEDGER,
Proctor.

Calcutta, 18th February, 1846.

NOTICE is hereby given under Section VI. Act No. 1 of 1845, that the undermentioned Estates in Zillah Sylhet, will be put up to public and unreserved Sale at the Collector's Office of that District, on Monday, the 16th day of March, 1846, for Arrears of Revenue and other demands, which by the Regulations and Acts in force are directed to be realized in the same manner as Arrears of Revenue due on the 31st day of December, 1845.

No. of Class.	Class of Mehals.	No. of the Mehal on the District Rent Roll or Register.	Name of Mehals.	Recorded Proprietor.	Sudder Jumma.	Balance due on the 31st December 1845.	Remarks.
1	Permanently settled Estate,	3	Talook Peer Mohomed, Pergunnah Goodeail,	Mr. Anthony Joseph Vincent, ...	94 14 11	8 12 6	
2	Ditto ditto, ...	4	Ditto Shah Mohomed, Pergh. ditto, ...	Ditto,.....	102 13 3	30 2 4	
3	Ditto ditto, ...	5	Ditto Kur Mohomed, Pergh. ditto,.....	Ditto,.....	93 13 10	2 7 1	
4	Ditto ditto, ...	25	Ditto Shumbhoo, Pergunnah ditto,.....	Ditto,.....	20 11 1	6 7 5	

SYLHET COLLECTORSHIP.
The 20th February, 1846.

A. S. ANNAND,
Offg. Collector.

NOTICE is hereby given under Section VI. Act No. 1. 1845, that the undermentioned Estate in Zillah Mymensing, will be put up to public and unreserved Re-sale, at the Collector's Office of that District, on Thursday, the 19th March, 1846, or 7th Chyte 1252, B. S., for Arrears of Revenue due up to the Kist of Aughun 1252, B. S.

No. of Class.	Class of Mehals.	No. of the Mehal on the District Rent Roll or Register.	Name of Mehal.	Recorded Proprietor.	Sudder Jumma.	Balance due up to the Kist of Aughun 1252, B. S.	Remarks.
I.	Permanently settled Mehals, ...	1847	Prannath, Pergh. Hosenshye,.....	Basir Khan, Auction Purchaser,.....	12 7 6	9 9 8	

MYMENSING COLLECTORSHIP,
The 23rd February, 1846.

H. B. BERESFORD,
Offg. Collector.

NOTICE is hereby given that the undermentioned Estate will be put up to Auction Sale for the recovery of arrears of Revenue.

1. Date of Sale.	2. Zillah.	3. Pergunnah.	4. Mouzah.	5. Acres.	6. Juma.
10th March 1846, ...	Ghazeepoor,	Shahabad, ...	Dehwah Luknunpoor, ..	422	400 0 0

D. ROBERTSON,
Officiating Collector.

Ghazeepore Collectorship, the 18th February 1846.

SHERIFF'S OFFICE,

4TH FEBRUARY, 1846.

NOTICE is hereby given, that a Sessions of Oyer and Terminer and Gaol Delivery, and also an Admiralty Sessions, will be holden by the Supreme Court of Judicature at Fort William in Bengal, for the Town of Calcutta and Factory of Fort William, and the places subordinate thereto, at the Court House, in the said Town of Calcutta, on Monday, the Second day of March next, at 12 o'Clock at Noon.

J. P. McKILLIGIN, *Sheriff.*

The Court will open on the First day of the Sessions at 12 o'Clock at noon, and upon each succeeding day precisely at 11 o'Clock in the forenoon, of which all persons are required to take notice.

J. P. McKILLIGIN, *Sheriff.*

শরিফ আফিষ ৪ ফিবরেল ১৮৪৬ সাল।

সমাচার দেওয়া যাইতেছে যে আগামি ২ মার্চ সোমবার দুই প্রহরের সময় শহর কলিকাতার ফোর্ট উলিয়েমের এবং তাহার অন্তঃপাতি যে সকল স্থান তন্নিমিত্তে বঙ্গদেশের ফোর্ট উলিয়েমের সুপ্রেম কোর্ট আপন আদালত ঘরে ওএরটরমিনের এবং এডমিরেল্টী অর্থাৎ মহাসমুদ্র সম্বন্ধীয় মকদ্দমা নিষ্পত্য জন্য এক শেশীয়ান অর্থাৎ মিছিল করিবেন।

J. P. McKILLIGIN, *Sheriff.*

এই শেশীয়ান যতকাল পর্য্যন্ত বসিবেক তাহার প্রথম দিবস দুই প্রহরের সময় তাহার পর প্রতি দিবস এগারো ঘণ্টার সময় বসিবেক এবিষয় সকলে স্মরণ রাখুন।

J. P. McKILLIGIN, *Sheriff.*

LONDON, 1ST JANUARY, 1846.

MR. THOMAS FOX has this day been admitted a Partner in the Firm of Forbes, Forbes and Co., of London.

FORBES, FORBES & CO.

NOTICE.

MR. G. J. WALLACE was admitted a Partner in our Firm on the 1st January, instant.

GIBSON & CO.

Calcutta, 26th January, 1846.

With reference to the above Advertisement, Notice is hereby given, that with the view of adjusting all matters of the Firm pending prior to the formation of new Partnership, we have made over the Outstanding Debts due to us up to the 31st December 1845, to Messrs. Smith, Huffnagle and Balfour, for realization.

GIBSON & CO.

Calcutta, 26th January, 1846.

LOST,

THE First Half of a Bank of Bengal Note, No. 4287, for 50 Rs., in transit to Rampore Boileah on the 14th January last. Due notice has been given at the Bank.

EDUCATION.

A LADY accustomed to the Tuition of Children, would be happy to engage herself as Governess in a family. Reference is permitted to be made to Mr. Huttmann, Military Orphan Press, Calcutta.

Just Published,

(Feby. 28th, 1846,)

And for Sale at the Bengal Military Orphan Press,

Folio Foolscap—Price 2 Rs.

RULES

FOR THE

Guidance of Deputy Magistrates

AND

Assistants in Charge of Sub-Divisions.

This Day is Published,

(Oct. 8, 1845.)

And for Sale at the Bengal Military Orphan Press,

Folio Foolscap—pp. 214—Price 10 Rs.

ARTICLES
OF
WAR,
IN
ENGLISH, PERSIAN AND HINDOSTANEE;
THE LATTER IN
The Devunagaree and English Letter.

ضوابط عسکر انگریز

अंगरेजी फौज के आईन।

Translated and Printed by Order of the Right Honorable the Governor General in Council.

G. H. HUTTMANN, *Supt.*

This day is Published,

(June 21st,)

And for Sale at the Bengal Military Orphan Press,

CIRCULAR ORDERS
PASSED BY
THE COURTS OF
Sudder Dewanny Adawlut,
For the Lower and Western Provinces,
VOL. IV.—PART II.
Containing the Circulars issued in 1844.
Demy 4to.—Price 6 Rs.

This day is Published,

(May 28th,)

And for Sale at the Bengal Military Orphan Press
CALCUTTA,

CIRCULAR ORDERS
PASSED BY
The Courts of Nizamut Adawlut,
For the Lower and Western Provinces,
VOL. III.—PART VIII.
Containing the Circulars issued in 1844.
Demy 4to.—Price 4 Rs.

Just Published,

(Jany. 23, 1846,)

And for Sale at the Bengal Military Orphan Press,

REPORTS OF CASES
DETERMINED IN THE
Court of Sudder Dewanny Adawlut,
With an Index to the Principal Matters.
Vol. VII.—Part IV.—Containing Cases of 1844.
Royal 8vo.—Price 4 Rs.

This day is Published,

(September 17,)

And for Sale at the Bengal Military Orphan Press,

REPORTS OF CASES,
IN THE
COURT OF NIZAMUT ADAWLUT.
PART I. OF VOL. VI.
From 1841 to 1844, inclusive.
Royal 8vo.—Price 3 Rs.

Just Published,

And for Sale at the Military Orphan Press,

(Demy 4to Price 2 Rs.)

An Index to, and Corrections of the Abstract Index
TO THE
CONSTRUCTIONS
OF THE
Sudder Dewanny & Nizamut Adawlut,
BY
F. L. BEAUFORT, Esq.,
Bengal Civil Service.

Published with the Approval of the Sudder Dewanny Adawlut and Government.

Decr. 1st, 1845.

This Day is Published,

(Nov. 27th, 1844.)

And for Sale at the Bengal Military Orphan Press,

Royal 8vo. Price 8 Rs.

REPORT
ON
SMALL-POX IN CALCUTTA,
1833-34—1837-38—1843-44,
AND
Vaccination in Bengal,
FROM
1827 to 1844,
BY
Duncan Stewart, M. D.,
Surgeon E. I. Co.'s Service,
Superintendent General of Vaccination, &c. &c. &c.

PUBLISHED BY ORDER OF GOVERNMENT.

*** The Report contains several large and valuable Tables, and a Plan of Calcutta, shewing the Police Divisions and the number of Thannahs in each.

A PRACTICAL TREATISE
ON
Strengthening and Defending Outposts, Villages, Houses, Bridges, &c.

In reference to the duties of Officers in Command of Picquets, as laid down in the Field Exercise and Evolutions of the Army.

BY J. JEBB,
Captain in the Corps of Engineers.

Demy 8vo. Boards. Price 4 Rs. being a Reprint of the London Edition of 1836, with 16 Lithograph Sketches.

G. H. HUTTMANN,
Supt. Mily. Orphan Press.

CALCUTTA:—Printed and Published by G. H. Huttmann, at the Bengal Military Orphan Press, No. 1, Mangoe Lane.

SUPPLEMENT TO

The Calcutta Gazette.

Published by Authority.

SATURDAY, FEBRUARY 28, 1846.

No. 173.

FORT WILLIAM,

HOME DEPARTMENT,

THE 21ST FEBRUARY, 1846.

The Hon'ble the President of the Council of India in Council in exercise of the authority for such purpose vested in the Government of India by Act XVII. of 1839, has deemed it expedient to authorize the levy of Ship Postage, in addition to Land Postage, on letters received or sent by Sea in Sailing Vessels, at rates lower than those specified in Schedule B. annexed to Act XVII. 1837. The following revised Schedule marked D. is hereby published and prescribed to take effect from the 1st of April next, in lieu of Schedule B. of the Act above cited, and the Post Masters General and Post Masters of the several Presidencies of India are required from and after the said 1st of April 1846, to levy Ship Postage on Letters, Packets or Parcels not franked or otherwise entitled to pass free of Postage, received or sent by sea in Sailing Vessels on or after that date at the rates specified in the said Schedule D. hereunto annexed until otherwise ordered and provided.

D.

Schedule of Ship Postage to be levied in addition to Land Postage on Letters, Packets or Parcels, received or sent by Sea in Sailing Vessels, to be substituted for Schedule B annexed to Act XVII. of 1837.

Letters.		Newspapers, Pamphlets and other Printed Papers packed in short covers opened at each end.	Parcels not exceeding 300 Tolas weight.
Outward.	Inward.	Outward or Inward.	Outward or Inward.
Not exceeding 3 Tolas.	Not exceeding 3 Tolas.	Not exceeding 6 Tolas Weight.	Not exceeding 100 Tolas weight.
Anna 1	Annas 2	Anna 1	Annas 2
An Anna being added for every additional Tola.		An Anna being added for every additional 6 Tolas weight.	Two Annas being added for every additional 100 Tolas up to 300 Tolas, beyond which no parcel will be received.

The Hon'ble the President of the Council of India in Council, with reference to Sections XIII. and XIV. Act XVII. of 1837, has further determined that from and after the 1st of April next, the rates of Postage above laid down for the conveyance of Letters, Packets or Parcels in Sailing Vessels, shall be levied on all Letters, &c. not liable to Steam Postage and not franked or otherwise entitled to pass free of Postage, that may be conveyed by a Government or Private Steamer from one Indian Port to another, and the Post Masters General and Post Masters of the several Presidencies of India are hereby required from and after the said 1st of April 1846, to act upon this rule until otherwise ordered and provided.

By order of the Hon'ble the President of the Council of India in Council,

G. A. BUSHBY,

Secy. to the Govt. of India.

No. 381.

ORDERS BY THE HON'BLE THE DEPUTY GOVERNOR OF BENGAL.

APPOINTMENTS.

THE 25TH FEBRUARY, 1846.

Mr. G. C. Fletcher to be Joint Magistrate and Deputy Collector of Furreedpore. This cancels his appointment of the 14th instant to be Magistrate of Purneah.

The appointment of Mr. G. L. Martin to be Joint Magistrate and Deputy Collector of Furreedpore, notified in the Calcutta Gazette of the 14th instant, is cancelled.

Mr. J. S. Torrens, Collector of Midnapore, to be also Post Master at that Station.

Mr. F. Tucker, Assistant to the Magistrate and Collector of Monghyr, to be also Register of Deeds under Act XXX. of 1838, in that District.

Mr. H. R. Alexander and Dr. W. A. Green } to be Members of the Local Committee of Education at Howrah.

Mr. W. S. Hudson, Sub-Assistant to the Commissioner of Assam at Gowalparah, to exercise the full Judicial powers of a Magistrate and the Civil powers allowed to experienced Junior Assistants by the 3d Supplementary Clause of the Rules for the Administration of Civil Justice in Assam.

Dr. R. Collum, in charge of the Ex-Ameers of Scinde at Hazareebaugh, to exercise the powers of a second class Assistant to the Agent Governor General S. W. Frontier in that District.

Baboo Gowreepersaud Roy, Sudder Ameen of Gowalparah, to exercise the powers of a Principal Sudder Ameen in that District.

THE 27TH FEBRUARY, 1846.

Baboo Dwarkanauth Chatterjee, Graduate of the Medical College, to be Sub-Assistant Surgeon in Medical charge of Ramree.

The appointment dated 7th instant of Moulavie Mahomed Saeem to be Sudder Ameen and Sudder Moonsiff of Midnapore, notified in the Calcutta Gazette of the 14th instant, has been cancelled at his request.

LEAVE OF ABSENCE.

THE 25TH FEBRUARY, 1846.

Mr. J. Alexander, from the 2d to the 10th instant, the date on which the Steam Ship "Precursor" was left at sea by the Pilot.

Mr. T. Sandys, Collector of Patna, for fifteen days, under Section XII. of the Absentee Rules, in extension of the leave of absence granted to him on the 4th instant.

THE 27TH FEBRUARY, 1846.

Moulavie Ushruff Allee, Principal Sudder Ameen of Furreedpore, for one month, in extension of the leave of absence granted to him under Medical Certificate on the 3d ultimo.

NOTIFICATION.

THE 28TH FEBRUARY, 1846.

Mr. Henry Ricketts, Commissioner of the 16th or Chittagong Division, resumed charge of his office on the 20th instant.

By order of the Hon'ble the Deputy Governor of Bengal,

FRED. JAS. HALLIDAY,
Secy. to the Govt. of Bengal.

GENERAL ORDERS BY THE HON'BLE THE PRESIDENT OF THE COUNCIL OF INDIA IN COUNCIL.

FORT WILLIAM, *27th February*, 1846.

No. 83 of 1846.—The Hon'ble the President in Council is pleased to make the following Promotions and Alterations of Rank:

Corps of Engineers.

2d Lieutt. George Francklin Atkinson to be 1st Lieutenant, vice 1st Lieutt. Frederick Pollock retired, with rank from the 30th November 1844, vice 1st Lieutt. and Brevet Captain Henry Marion Durand promoted.

3d Regiment Light Cavalry.

Lieutt. and Brevet Captain John Christie to be Captain of a Troop,..... .....
Cornet Richard Richardson to be Lieutenant, ... } In succession to Captn. and Bt. Lt. Coll. Sir Edward Alexander Campbell, Kt., C. B., retired, with rank from the 1st January 1846, in succession to Captn. Robert Percival Pennefather retired.

13th Regiment N. I.

Lieutt. and Brevet Captain Thomas Elliott Colebrooke to be Captain of a Company, ...
Ensign Edmund Smyth to be Lieutenant, ... } From the 15th July 1845, in succession to Captain John Peter Wade retired.

Medical Department.

Assistant Surgeon John Fergusson Bacon to be Surgeon, vice Surgeon Edward Jordan Yeatman, M. D, retired, with rank from the 20th February 1846, vice Surgeon Samuel Davies retired.

ALTERATION OF RANK.

Corps, &c.	Rank and Names.	To rank from.	In whose room.
Engineers, ...	1st Lieutt. R. J. Walker,...	5th Septr. 1844,	1st Lieutt. F. Pollock retired.
Ditto, ...	„ A. Impey, ...	24th Ditto, ...	1st Lieutt. L. Hill deceased.
3d Regt. Lt. Cavy.,	Captn. H. Drummond,... ..	16th Novr. 1845,	Captn. (Bt. Lt. Coll.) Sir E. A. Campbell, Kt., C. B., retired.
Medl. Dept., ...	Surgeon W. B. Webster,...	27th June 1845,	Surgn. E. J. Yeatman, M. D., retired.
Ditto, ...	„ S. Davies (retired,)	6th July 1845,	„ J. Magrath deceased.
Ditto, ...	„ C. W. Fuller,.....	17th Ditto, ...	„ J. Hutchinson, F.R.C.S., retired.
Ditto, ...	„ J. Davenport, M.D.,	18th Septr. 1845,	„ J. Ranken, M. D. and F. R. C. S., retired.
Ditto, ...	„ S. Lightfoot, ...	4th Octr. 1845,	„ W. Dollard, F. R. C. S., deceased.
Ditto, ...	„ R. H. Irvine, M.D.,	1st Jany. 1846,	„ W. Mitchelson, F.R.C.S., retired.
Ditto, ...	„ A. A. McAnally,	6th Feby. 1846,	„ J. Baker retired.

W. M. N. STURT, *Major*,
Offg. Secy. to the Govt. of India,
Mily. Dept.

FORT WILLIAM, 27*th February*, 1846.

No. 84 of 1846.—The Hon'ble the President in Council is pleased to assign rank to the undermentioned 2nd Lieutenants, Cornets, Ensigns and Assistant Surgeons from the dates specified opposite to their respective names:

Engineers.

2d Lieutenant	Thomas George Glover, ...	7th June 1844.
„	Henry Hyde,.....	
„	Ralph Young, ...	
„	George Hutchinson, ...	

Artillery.

2nd Lieutenant	Augustus Otway Mayne.....	12th December 1845.
„	The Hon'ble Fergus Kennedy, ...	
„	Affleck Fraser, ...	
„	Henry Montague Smith, ...	
„	Charles Thomas Graham.....	13th December 1845.
„	Henry Frederick Streatfield, ...	
„	James Edward Cordner, ...	
„	Benjamin Remington Williams, ...	
„	Walter Delane, ...	
„	Edward Simeon, ...	
„	Alexander Falconar Taylor,.....	
„	Arthur Lambert, ...	
„	Arthur Watt Pixley,.....	
„	Thomas Presant, ...	
„	Alfred Digby Dennis, ...	

Cavalry.

Cornet	Frederick Charles John Brownlow,.....	1st October 1845.
„	Alexander Augustus Melfort Campbell,.....	20th November 1845.
„	Robert Urquhart Jenkins, ...	8th December 1845.
„	Henry White Best, ...	20th ditto.
„	Thomas Branfill Harrison, ...	
„	John Philip Anthony Theobald,..	27th ditto.

Infantry.

Ensign	Henry Moore, ...	20th October 1845.

Ensign	James Creighton Wood,	12th December 1845.
,,	William Burton Castle,	
,,	James Dowell Swayne,	
,,	Clinton Baddeley,	
,,	Augustus Kirkwood Comber,	
,,	Henry Brandreth Pearson,	
,,	Philip Osborne Gibbes,	
,,	Charles Matthew Longmore,	
,,	Francis Atherton Dickins,	
,,	Frederick Valentine De Mole,	
,,	Edward Archer Wilde,	
,,	William Cunliffe Parsons,	
,,	James Yorke,	
,,	Thomas Edward Higginson,	
,,	James Burn,	
,,	William Robert Gordon,	
,,	Baron Ferdinand Von Andlaw,	13th ditto.
,,	Montgomery Hunter,	
,,	John Mitchell Evans,	
,,	Edward Arthur Baring,	
,,	Martin Frederick Fitzgerald,	
,,	Charles Johnson Nicholson,	
,,	Richard William Anderson,	13th Decr., 1845.
,,	Mark Singleton,	
,,	James Innes Stephens,	
,,	Charles Francis Mackenzie,	
,,	Charles Myers Longueville Clarke,	
,,	Thomas Frederick Ouseley Scott,	
,,	John Fombelle Templer,	
,,	Frederick Cortlandt Anderson,	
,,	Thomas Francis Forster,	
,,	Joseph Cudbert Longueville Clarke,	
,,	Henry Langhorne Thompson,	20th Ditto.
,,	Walter Henry Smith,	
,,	Henry Penny Sale,	24th Ditto.
,,	Augustus Hay Alexander,	
,,	George Price,	27th Ditto.
,,	Danvers Henry Osborne,	
,,	William Hays Foreshall,	
,,	Alexander Grant McPherson,	

Medical Department.

Assistant Surgeon	Nicholas Skottowe Smith,	1st Oct. 1845.
,, ,,	David Scott, M. D.,	20th Dec. 1845.

W. M. N. STURT, *Major,*

Offg. Secy. to the Govt. of India,
Mily. Dept.

G. H. Huttmann Bengal Military Orphan Press, Calcutta.

APPENDIX TO

The Calcutta Gazette.

Published by Authority.

SATURDAY, FEBRUARY 28, 1846.

INSOLVENT COURT.

ASSIGNEE'S OFFICE—NOTICE.

PURSUANT TO ACT No. XXVII. OF 1841.

In the matter of James Calder, George James Gordon, and John Storm, Insolvents.

NOTICE is hereby given, that at the expiration of one year from the date of this Advertisement, an application will be made to the Court for the Relief of Insolvent Debtors at Calcutta, pursuant to the Act No. XXVII. of 1841, of the Legislative Council of India, for an Order that the Accountant-General of the East India Company, with the privity of the Accountant-General of the said Court, do repay to the Assignee of the Estate and Effects of the abovenamed Insolvents, the balance of the amount of the undermentioned unclaimed Dividends, which shall then be in the hands of the said Accountant General of the East India Company, and which were paid into said Court, under an Order thereof bearing date the Fourth day of July 1840; and that the said amount of unclaimed Dividends, when so repaid as aforesaid, be distributed pursuant to the provisions of the said Act, among such of the Creditors of the abovenamed Insolvents as shall have established their respective claims against the said Estate.

The following is a Statement containing the names and descriptions (as contained in the Schedule of the said Insolvents,) of all parties in respect of whose claims the said undermentioned unclaimed Dividends were reserved, together with the amounts of such claims respectively, and also shewing whether any former Dividend or Dividends has or have been paid, or proof made in respect thereof respectively, as is required by the aforesaid Act.

Names and Descriptions as contained in the Schedule of the parties in respect of whose claims Dividends are reserved.	Amount of respective claims as per Schedule.	Unclaimed Dividends.	Amount of respective unclaimed Dividends in the Accountant-General's hands.	Whether any former Dividend or Dividends have been paid.	Whether any proof has at any time been made of the debt whereby any Dividends may have accrued.
	Sa Rs.		Co.'s Rs.		
Estate of John Adam, ...	179 4 0	5th	1 14 7	1st, 2d and 3d Dividends paid.	Proved.
Henry Adams, ...	2485 14 4	ditto	26 8 3	1st, 2d 3d and 4th Dividends paid,	do.
Major Nathaniel Alves, ...	4707 4 4	ditto	50 3 4	ditto	do.
American Missionary Society,	59 6 4	ditto	0 10 1	ditto	do.
Ali Akbur Khan Tuba Tubar,...	20845 8 3	ditto	222 5 7	ditto	do.
Apothecary General	689 1[illegible] 9	ditto	6 13 2	1st, 2d and 3d Dividends paid,	do.

Names and Descriptions as contained in the Schedule of the parties in respect of whose claims Dividends are reserved.	Amount of respective claims as per Schedule.	Unclaimed Dividends.	Amount of respective unclaimed Dividends in the Accountant-General's hands.	Whether any former Dividend or Dividends have been paid.	Whether any proof has at any time been made of the debt whereby any Dividends may have accrued.
	Sa. Rs.		Co.'s Rs.		
Mary Armstrong, deceased, ...	2511 1 9	5th	26 12 6	1st, 2d, 3d & 4th Dividends paid,	Proved.
Lieut G C Armstrong, 47th N I Furlough, ...	493 6 5	ditto	5 4 2	1st, 2d and 3d Dividends paid,	do.
R M Aubrey, ...	262 0 0	ditto	2 12 8	ditto	do.
Johanah Thereza Assan, Chandney Choke, ...	120 1 9	ditto	1 4 7	Not paid,	Not proved.
William Anderson, Allippy, ...	73 7 0	ditto	0 12 6	ditto	do.
J Aldersey, ...	377 4 1	ditto	4 0 4	ditto	do.
Sandford Arnot, Europe, ...	220 15 10	ditto	2 5 8	ditto	do.
Ashoorun Beebee, ...	17650 6 3	ditto	188 4 4	1st, 2d, 3d & 4th Dividends paid,	Proved.
Band Fund 7th N I, ...	3579 2 5	ditto	38 2 10	ditto	do.
Band Fund 41st N I, ...	1916 11 2	ditto	20 7 1	ditto	do.
Band Fund 16th N I, Mhow, ...	977 8 10	ditto	10 6 10	1st and 2d Dividends paid,	do.
Band Fund 38th N I ...	950 11 7	ditto	10 2 3	1st, 2d, 3d & 4th Dividends paid,	do.
Captain Hugh Cossart Baker, ...	8998 2 0	ditto	95 15 8	ditto	do.
Lieut Wm Baker, 9th Regt L C, Kurnaul, ...	255 15 2	ditto	2 11 8	1st and 2d Dividends paid,	do.
Peter Baird, ...	196 5 7	ditto	2 1 6	1st, 2d, 3d & 4th Dividends paid,	do.
Robert Barclay, Calcutta, ...	502 5 4	ditto	5 5 9	1st and 2d Dividends paid,	do.
Thomas Browne Barker, ...	216 13 5	ditto	2 5 0	ditto	do.
H Burrow, ...	634 2 8	ditto	6 12 3	1st, 2d, 3d & 4th Dividends paid,	do.
Beckwith and Company, ...	7951 4 7	ditto	78 6 7	ditto	do.
Capt William Bell, H M's 16th Foot, ...	320 9 7	ditto	3 6 8	ditto	do.
Benjamin Bell, Assistant Surgeon 10th N I, Cawnpore, ..	4541 13 0	ditto	48 7 11	1st and 2d Dividends paid.	do.
William Bell, ...	907 3 0	ditto	9 10 10	1st, 2d, 3d & 4th Dividends paid,	do.
Billiard Committee H M's 98th Foot, ...	650 14 4	ditto	6 15 1	ditto	do.
Book Club 7th N I, ...	106 13 11	ditto	1 2 3	ditto	do.
Book Club 26th N I, ...	611 0 1	ditto	6 8 3	ditto	do.
Book Club 37th N I, Barrackpore, ...	341 12 5	ditto	3 10 4	1st, 2d and 3d Dividends paid,	do.
Trustees of Mrs Adelaide Boilard,	1274 10 6	ditto	13 9 6	1st, 2d, 3d and 4th Dividends paid,	do.
Mrs C Boyle, ...	19055 10 0	ditto	139 4 2	1st and 2d Dividends paid,	do.
Col Chas Wm Brooke, ...	916 3 10	ditto	9 12 4	1st, 2d, 3d and 4th Dividends paid,	do.
Henry Brone, Band Master, ...	1112 14 11	ditto	11 14 0	ditto	do.
Children of the late Sergeant T Brown, Cawnpore, ...	531 11 4	ditto	5 10 9	and 2d Dividends paid,	do.
Lieut Samuel Brown, ...	1708 0 0	ditto	18 3 6	1st, 2d, 3d and 4th Dividends paid,	do.
Captain T S Burt, ...	10888 5 5	ditto	116 2 3	ditto	do.
C F Byrn, ...	169 0 0	ditto	1 12 10	ditto	do.
Estate of Beebee Bancroft, ...	58 4 2	ditto	0 9 11	Not paid,	Not proved.
John Bax, Bombay, ...	270 6 5	ditto	2 14 1	ditto	do.
Sergeant-Major P Barraclough, ...	961 3 6	ditto	10 4 0	ditto	do.
Captain James Bedford, ...	119 13 8	ditto	1 4 5	ditto	do.
Trustees of Mrs E C Birch's Marriage Settlement, Calcutta,	96 1 10	ditto	1 0 4	ditto	do.
Book Club H M's 31st Foot, ...	466 0 0	ditto	4 15 6	ditto	do.
Book Club 9th N I ...	406 7 0	ditto	4 5 4	ditto	do.
Book Club 20th N I, Seetapore,	324 15 9	ditto	3 7 5	ditto	do.
Book Club 24th N I, Benares, ...	283 15 10	ditto	0 5	ditto	do.
Book Club 35th N I, Jumaulpore,	337 10 0	ditto	3 9 7	ditto	do.
Book Club of Patna, Patna, ...	317 13 0	ditto	3 6 3	ditto	do.

Names and Descriptions as contained in the Schedule of the parties in respect of whose claim Dividends are reserved.	Amount of respective Claims as per Schedule.	Unclaimed Dividends.	Amount of respective unclaimed Dividends in the Accountant-General's hands.	Whether any former Dividend or Dividends have been paid.	Whether any proof has at any time been made of the debt whereby any Dividends may have accrued.
	Sa. Rs.		Co.'s Rs.		
Estate Cornet J E Brown, ...	805 14 0	5th	8 9 6	Not paid,	Not proved.
Estate of Murdock Brown, ...	319 5 0	ditto	3 6 6	ditto	do.
Edmond Augustus Blundell, ...	23 1 9	ditto	0 3 11	ditto	do.
Henry Alexander Bruce, ...	511 15 10	ditto	5 7 4	ditto	do.
Bebee Bunnoo, (Macleod) ...	162 4 8	ditto	1 11 0	ditto	do.
Bebee Bunnoo, (Second) Calcutta, ...	59 0 0	ditto	0 10 0	ditto	do.
Capt Adolphus E Borjam, 4th Regt Nizam's Cavalry, Aurungabad, ...	188 6 0	ditto	2 0 1	ditto	do.
Captain T W Barrow, Commanding the H C S George the 4th, ...	430 0 0	ditto	4 9 4	ditto	do.
Capt Edward Blair, Europe, ...	147 0 0	ditto	1 9 1	ditto	do.
Ensign Henry Murray Beecher,	83 3 7	ditto	0 14 2	ditto	do.
Mrs P Blencowe, Europe, ...	17 7 4	ditto	0 2 11	ditto	do.
James Silk Buckingham, Europe,	59 6 0	ditto	0 10 1	ditto	do.
Brown and Co., Penang, ...	44 7 0	ditto	0 7 6	ditto	do.
Private John Bigwood, ...	101 14 5	ditto	1 1 4	1st, 2d, 3d & 4th Dividends paid,	Proved.
Estate of Sergt D Calder, ...	2419 9 0	ditto	25 12 11	ditto	do.
Mrs Thereza Maria Carne, ...	2993 5 4	ditto	31 14 10	ditto	do.
Miss A E Carter	1138 9 0	ditto	12 2 4	ditto	do.
Miss S I Cassidy, ...	2711 12 0	ditto	28 14 9	ditto	do.
Hezekiah Clark, ...	1615 3 3	ditto	17 3 8	1st Divid. paid,	do.
Col E B Craigie, ...	1613 0 0	ditto	17 3 3	1st, 2d, 3d & 4th Dividends paid,	do.
Lieut Colin MacFarquhar Colins,	613 15 7	ditto	6 8 9	ditto	do.
Qr Mr Sergeant Collins, ...	1044 4 3	ditto	11 2 3	ditto	do.
John Cornelius, (First) ...	1485 1 0	ditto	15 13 5	ditto	do.
Sergt Major E Cork, ...	606 7 3	ditto	6 7 6	ditto	do.
Captain J R Colnett, ...	600 0 0	ditto	6 6 5	ditto	do.
Henry Cotes, ...	4202 9 3	ditto	44 13 3	ditto	do.
Capt John Crockett, ...	15563 6 4	ditto	166 0 2	ditto	do.
George Canham, Europe, ...	2142 4 1	ditto	22 18 7	Not paid,	Not proved.
Mrs M Carbajal, Jessore, ...	193 4 1	ditto	2 1 2	ditto	do.
Chadney Khanum Beebee, ...	90 14 6	ditto	0 15 6	ditto	do.
Joseph Crieghton, Assistant Harbour Master, Calcutta, ...	719 15 0	ditto	7 10 10	ditto	do.
Estate of Rev F. Christian, ...	562 11 8	ditto	6 0 0	ditto	do.
Colonel John Moncton Coombs,	250 12 3	ditto	2 10 9	ditto	do.
Ensign P George Cornish, doing duty with the 53d N I, Dacca,	689 8 11	ditto	7 5 8	ditto	do.
Venerable Archdeacon Daniel Corrie, Calcutta, ...	795 3 1	ditto	8 7 8	ditto	do.
Cornet George Crofton, ...	175 8 7	ditto	1 13 11	ditto	do.
Capt John Crossly, ...	26 10 1	ditto	0 4 6	ditto	do.
Subscription for Mrs Chatcher and Children, Calcutta, ...	645 5 0	ditto	6 14 1	ditto	do.
Robert B Cumberland, Assist-Surgeon, Balasore, ...	106 8 1	ditto	1 2 2	ditto	do.
Edward Altham Cumberledge, 73d N I, Benares, ...	2350 0 0	ditto	23 1 0	ditto	do.
Cuttack Subscription, Calcutta	408 6 8	ditto	4 5 8	ditto	do.
Trustees of Carriage and Children,	514 12 0	ditto	5 7 10	ditto	do.
Collision and Co, Cape, ...	62 6 6	ditto	0 10 7	ditto	do.
Lieut Chas Jas Cornish, 4th Regt Lt C, Furlough, ...	85 9 6	ditto	0 14 7	ditto	do.
J W W and J Caulson, Europe,	1143 0 0	ditto	12 3 0	ditto	do.
Thos Colville, Indigo Planter, Calcutta, ...	39 13 8	ditto	0 6 9	ditto	do.
Andrew DaCosta, ...	912 13 0	ditto	9 11 9	1st, 2d, 3d & 4th Dividends paid,	Proved.
Dardanah Kanum, ...	2088 10 8	ditto	22 4 5	ditto	do.
Lieut Edward Fitzgerald Day,...	235 12 11	ditto	2 8 3	ditto	do.
Edward DeBallation, ...	1055 4 5	ditto	11 4 1	ditto	do.

Names and Descriptions as contained in the Schedule of the parties in respect of whose claims Dividends are reserved.	Amount of respective claims as per Schedule.	Unclaimed Dividends.	Amount of respective unclaimed Dividends in the Accountant-General's hands.	Whether any former Dividend or Dividends have been paid.	Whether any proof has at any time been made of the debt whereby any Dividends may have accrued.
	Sa. Rs.		Co.'s Rs.		
George Duhan, Lucknow, ...	235 6 6	5th	2 8 2	1st Dividend paid.	Proved.
Major Peter Dunbar, ...	2888 0 0	ditto	30 12 10	1st, 2d and 3d Dividends paid,	do.
Lieut Andrew Henry Duncan, ...	1213 2 8	ditto	12 15 0	1st, 2d, 3d & 4th Dividends paid,	do.
J Davenport, Calcutta, ...	162 13 7	ditto	1 11 9	Not paid,	Not proved.
Ensign Alexander Fowlis Cunningham Deas, ...	27 12 3	ditto	0 4 8	ditto	do.
Joshua D Pening, Assistant Surveyor-General's Office, Calcutta, ...	12 7 1	ditto	0 2 1	ditto	do.
G S Darridon, Coel, ...	13937 6 4	ditto	148 10 7	ditto	do.
Henry Gibb Douglas, Shapore, Arah.	301 10 0	ditto	3 3 5	ditto	do.
Dum-Dum Hunt Fund, Dum-Dum, ...	810 12 7	ditto	8 10 4	ditto	do.
Trust for Miss Charlotte Elizabeth Dreu, ...	238 11 8	ditto	2 8 9	ditto	do.
Mrs Ann Dodd, Europe, ...	192 9 5	ditto	2 0 10	ditto	do.
Miss I C Elliot, ...	1014 3 7	ditto	10 13 1	1st, 2d, 3d & 4th Dividends paid,	Proved.
Henry Ellis, ...	146 8 7	ditto	1 9 0	ditto	do.
Charles Chendlar Egerton, ...	13 3 0	ditto	0 2 3	Not paid,	Not proved.
Mrs Hannah Ellerton, Calcutta,	147 14 0	ditto	1 9 2	ditto	do.
Robert Edgar, Europe, ...	92 0 0	ditto	0 15 9	ditto	do.
Colonel Edward Edwards, ...	71 9 3	ditto	0 12 2	ditto	do.
Thomas Egerton, Europe, ...	205 2 0	ditto	2 3 0	ditto	do.
Capt David Ewart, Bengal Artillery, Furlough, ...	2342 8 9	ditto	24 15 9	ditto	do.
Miss Mary Ann Ewing, Europe,	2600 0 0	ditto	27 11 8	ditto	do.
Estate of Richard Foley, ...	3129 8 0	ditto	33 6 1	1st, 2d and 3d Dividends paid,	Proved.
Roger Foley, ...	861 12 11	ditto	9 3 1	1st, 2d, 3d & 4th Dividends paid,	do.
Captain J K Forbes, Europe, ...	945 14 3	ditto	10 1 5	1st and 2d Dividends paid,	do.
Thomas Forest, Assistant Surgeon 46th N I, Furlough, ...	208 0 0	ditto	2 3 6	ditto	do.
Henry Fulton, ...	13966 1 5	ditto	148 15 6	1st, 2d, 3d & 4th Dividends paid,	do.
Mr Jas Fulton and Daughters,...	11344 3 4	ditto	121 0 1	ditto	do.
Miss Jane Fulton and her heirs,	4612 15 0	ditto	49 3 3	ditto	do.
Henry Wortham Farrington, 2d N I, Dinapore, ...	118 7 7	ditto	1 4 2	Not paid,	Not proved.
Estate of Ignatius Fernandez, ...	89 9 0	ditto	0 15 3	ditto	do.
Charles Freeman, ...	10 12 0	ditto	0 1 10	ditto	do.
Col Warren Hastings Leslie Frith,	1966 4 6	ditto	20 15 6	1st, 2d, 3d and 4th Dividends paid,	Proved.
R W G Frith, ...	1434 11 0	ditto	15 4 10	ditto	do.
Lieut Thomas Fraser, ...	11 9 4	ditto	0 1 11	Not paid,	Not proved.
William George Field, ...	381 5 3	ditto	4 1 1	ditto	do.
Estate of George Fowler, ...	1201 2 1	ditto	12 13 0	ditto	do.
H R Garden, ...	1679 13 0	ditto	17 14 8	1st, 2d, 3d and 4th Dividends paid,	Proved.
George Garrow, ...	1862 3 0	ditto	19 13 10	ditto	do.
Private Martin Gavin, ...	252 4 11	ditto	2 11 0	ditto	do.
John Gash, ...	601 13 8	ditto	6 6 8	ditto	do.
Lieut William Henry Graham,...	780 15 10	ditto	8 5 3	ditto	do.
Robert Grant, ...	520 3 6	ditto	5 8 9	ditto	do.
Mary Ann Gerrard, ...	1306 13 0	ditto	13 15 0	ditto	do.
Ensign G N Greene, ...	391 12 5	ditto	4 2 10	ditto	do.
Goluck Chunder Mookerjee, ...	1375 12 4	ditto	14 10 9	ditto	do.
Mrs Elizabeth Goods, ...	1089 6 0	ditto	11 9 11	1st, 2d, and 3d Dividends paid,	do.
Children of the late R Gould, ...	433 4 0	ditto	4 9 11	1st & 2d Dividends paid,	do.

Names and Descriptions as contained in the Schedule of the parties in respect of whose claims Dividends are reserved.	Amount of respective claims as per Schedule.	Unclaimed Dividends.	Amount of respective unclaimed Dividends in the Accountant-General's hand.	Whether any former Dividend or Dividends have been paid.	Whether any proof has at any time been made of the debt whereby any Dividends may have accrued.
	Sa. Rs.		Co.'s Rs.		
Captain James Gouldhawk, ...	1163 10 9	5th	12 6 7	1st and 2d Dividends paid,	Proved.
Estate of Lieut Richard Gruebaz,	1256 7 9	ditto	13 6 5	1st, 2d, 3d & 4th Dividends paid,	do.
Ensign James Grant,.....	199 6 10	ditto	2 2 0	Not paid,	Not proved.
Captain R T Greene, H M's 31st Regiment, Kurnaul, ...	93 9 4	ditto	0 15 11	ditto	do.
Lieut Charles Mortimer Golden,	74 12 0	ditto	0 12 9	ditto	do.
Ensign R H Goodenough, 26th Bombay N I, Kulladgee, ...	120 0 0	ditto	1 4 5	ditto	do.
Gaelic Schools, ...	49 14 6	ditto	0 8 6	ditto	do.
Mrs Ann Gardner for J S Reed, Europe, ...	250 14 0	ditto	2 10 9	ditto	do.
Col J Greenstreet.	673 0 6	ditto	7 2 10	ditto	do.
James Grierson, Europe, ...	285 12 3	ditto	3 0 9	ditto	do.
G D Harvey, Bancoorah, ...	1011 6 6	ditto	11 1 9	1st and 2d Dividends paid,	Proved.
Trustees of Mrs Hawtayne's Marriage Settlement, Calcutta.	419 2 0	ditto	4 7 6	1st, 2d and 3d Dividends paid,	do.
Hennessy Col Atty, decd., ...	19573 8 7	ditto	208 12 6	1st, 2d, 3d & 4th Dividends paid,	do.
Sergt Abraham Henry, ...	512 8 0	ditto	5 7 5	ditto	do.
James Harvey, ...	202 7 0	ditto	2 2 6	ditto	do.
Mrs Sophia Hepworth, Allahabad, ...	84 15 0	ditto	0 14 5	1st, 2d and 3d Dividends paid,	do.
Nimon Hill, ...	6266 15 6	ditto	66 13 6	1st, 2d, 3d and 4th Dividends paid,	do.
Estate of Robert Hill, ...	27098 6 10	ditto	289 0 9	ditto	do.
Captain Joseph Holmes, 22nd N I. Kurnaul, ...	3108 13 0	ditto	33 2 6	1st, 2d and 3d Dividends paid,	do.
Trust for Edward Hughes, ...	237 14 7	ditto	2 8 7	1st, 2d, 3d and 4th Dividends paid,	do.
Charles Hutchins, ...	53 3 0	ditto	0 9 1	1st and 2d Dividends paid,	do.
Trust for Jane A Hamerslanger,	27 15 0	ditto	0 4 9	Not paid,	Not proved.
Sergt W B Hamilton, Dept of Powder Works 12th Division, Kurnaul.....	276 13 2	ditto	2 15 3	ditto	do.
Capt G F Hamilton, Nizam's Service, Hyderabad, ...	453 13 10	ditto	4 13 5	ditto	do.
W H Harries,.....	555 11 8	ditto	5 14 10	ditto	do.
Hurrish Chunder Mookerjee ...	40 1 2	ditto	0 6 10	1st, 2d, 3d & 4th Dividends paid,	Proved.
Trust for Geo and Matilda Harriet, First, ...	3274 4 9	ditto	34 14 9	Not paid,	Not proved.
George Harriot,.....	13 4 9	ditto	0 2 3	ditto	do.
Lieut Geo Henry Hart.	10 6 10	ditto	0 1 9	ditto	do.
Lieut John Chas Haslock, 39th N I, Delhi, ...	190 14 4	ditto	2 0 7	ditto	do.
Lieut John Hore Hatchell, 69th N I, Meerut.	53 0 0	ditto	0 9 0	ditto	do.
James Henderson, Surgeon, H M's 48th Foot, Cannanore, ...	362 15 0	ditto	3 12 11	ditto	do.
Col George William Hessings' Charity Fund, ...	2880 12 1	ditto	30 11 8	ditto	do.
Captain Robert Langley Highmore, 8th Madras Light Cavalry, Jaulnah, ...	423 0 11	ditto	4 8 2	ditto	do.
Miss M Hoggan, Burdwan, ...	31 13 0	ditto	0 5 5	ditto	do.
Estate of Sophia Hollings, ...	3850 14 8	ditto	41 1 2	ditto	do.
Lieut Alexander Horne, 62d N I, Delhi,.....	30 6 2	ditto	0 5 2	ditto	do.
Sergt Robert Hunter, ...	100 4 0	ditto	1 1 1	ditto	do.
William Hamilton,.....	144 6 8	ditto	1 8 7	ditto	do.
Imaum Bux, ...	738 10 0	ditto	7 14 0	1st, 2d, 3d & 4th Dividends paid,	Proved.

Names and Descriptions as contained in the Schedule of the parties in respect of whose claims Dividends are reserved.	Amount of respective claims as per Schedule.	Unclaimed Dividends.	Amount of respective unclaimed Dividends in the Accountant-General's hands.	Whether any former Dividend or Dividends have been paid.	Whether any proof has at any time been made of the debt whereby any Dividends may have accrued.
	Sa. Rs.		Co.'s Rs.		
Col William Innes, 56th N I, Furlough,	878 11 1	5th	4 0 7	Not paid,	Not proved.
Irish Harp Society, Europe,	1040 7 0	ditto	11 1 6	ditto	do.
Alexander Russell Jackson,	14163 0 6	ditto	151 1 2	1st, 2d, 3d and 4th Dividends paid,	Proved.
Jehoorun Beebee,	3900 9 11	ditto	41 9 9	ditto	do.
Estate of Captain Edward Julius Johnson,	2477 15 0	ditto	26 6 11	ditto	do.
Mrs Amelia Johnson, late Miss DeRozio,	3010 7 10	ditto	32 1 9	ditto	do.
James Johnston, for Mrs Carshore and Children,	1900 0 0	ditto	20 4 8	ditto	do.
Captain William Johnston,	1214 0 8	ditto	12 15 2	ditto	do.
Joysukh Rae,	3416 10 0	ditto	36 7 1	ditto	do.
Col Gregory Jackson, Europe,	1777 1 0	ditto	18 15 3	Not paid,	Not proved.
Captain Philip Jackson, Artillery, leave to New South Wales,	806 15 9	ditto	8 9 8	ditto	do.
Conductor Lake Keilan,	1656 9 0	ditto	17 7 4	1st, 2d, 3d and 4th Dividends paid,	Proved.
Robert Kerr,	338 8 0	ditto	3 9 9	ditto	do.
Kissenmohun and Kalypersaud Roy,	40 12 8	ditto	0 6 11	1st, 2d & 3d Dividends paid,	do.
Captain James Kershaw, H. M's. 13th Lt. Infantry, Agra,	15 4 10	ditto	0 2 7	Not paid,	Not proved.
Estate of Col. B H Kelly,	1166 0 0	ditto	12 6 11	ditto	do.
Captain Charles Richard William Lane,	11751 12 2	ditto	125 5 8	1st, 2d, 3d & 4th Dividends paid,	Proved.
Captain J M Laws,	4599 0 0	ditto	49 0 11	ditto	do.
John Leach,	63 15 9	ditto	0 10 11	1st, 2d, and 3d Dividends paid,	do.
Lecot and Company,	156 0 0	ditto	1 10 7	ditto	do.
John Vause Leese,	231 11 3	ditto	2 7 6	1st, 2d, 3d and 4th Dividends paid,	do.
Col J J F Leith,	28887 7 6	ditto	308 2 1	ditto	do.
Lieut Edward Salisbury Lloyd,	5212 10 0	ditto	55 9 8	ditto	do.
Robert Lowther,	2288 0 9	ditto	23 8 9	ditto	do.
Lugrinson and Company,	1454 8 8	ditto	15 8 2	1st, 2d, and 3d Dividends paid,	do.
Estate of J B Laying,	1042 1 9	ditto	11 1 10	Not paid,	Not proved.
Miss Eliza Laying,	92 2 0	ditto	0 15 8	ditto	do.
Matthew Law, deceased,	1047 0 0	ditto	11 2 8	ditto	do.
John Laird Mair Lawrence, C S, Delhi,	28 0 0	ditto	0 4 9	ditto	do.
Estate of William Leycester,	188 8 9	ditto	2 0 2	ditto	do.
Major John Low,	2142 14 0	ditto	22 13 8	ditto	do.
Captain Robert Low, Mariner,	7 6 5	ditto	0 1 3	ditto	do.
Trustees of Mrs M Low,	191 7 3	ditto	2 0 8	ditto	do.
Major Robert Ledlie,	1472 1 6	ditto	15 11 2	ditto	do.
Mathew Lumsden,	425 7 6	ditto	4 8 7	ditto	do.
David McNab,	963 8 3	ditto	10 4 5	1st, 2d, 3d and 4th Dividends paid,	Proved.
Mrs Olivia McGeorge,	123 9 3	ditto	1 5 1	ditto	do.
C M McIver,	6436 9 0	ditto	68 10 3	ditto	do.
Robert McWhinnie,	2301 11 0	ditto	24 8 9	ditto	do.
Captain A Macdonald, deceased,	341 0 0	ditto	3 10 2	ditto	do.
Mrs Margaret Macdougall,	29973 14 0	ditto	319 11 6	ditto	do.
Charles Madden,	4832 2 1	ditto	51 8 8	ditto	do.
Lieut Edward Madden,	2164 15 1	ditto	23 1 6	ditto	do.
Sheik Mahomed Hussein, Subadar,	1747 7 0	ditto	18 10 2	ditto	do.
Beebee Mahomdy Khanum,	579 4 10	ditto	6 2 10	ditto	do.
Mrs A Maling, Midnapore,	785 15 11	ditto	8 6 1	1st Dividend paid,	do.
Trustees of Mrs A Master and Children, Calcutta,	8120 0 0	ditto	86 9 9	1st, 2d & 3d Dividends paid,	do.
Lieut E C Matheas,	901 9 5	ditto	9 9 10	1st, 2d, 3d and 4th Dividends paid,	do.

Names and Descriptions as contained in the Schedule of the parties in respect of whose claims Dividends are reserved.	Amount of respective claims as per Schedule.	Unclaimed Dividends.	Amount of respective unclaimed Dividends in the Accountant-General's hands.	Whether any former Dividend or Dividends have been paid.	Whether any proof has at any time been made of the debt whereby any Dividends may have accrued.
	Sa. Rs.		Co.'s Rs.		
Mess H M's 49th Foot,	4128 13 5	5th	44 0 7	1st, 2d, 3d and 4th Dividends paid,	Proved.
Mess H M's 91st Foot,	1068 0 0	ditto	11 6 3	1st and 2d Dividends paid,	do.
Mess H M's 33d N I,	699 0 0	ditto	7 7 3	1st, 2d, 3d and 4th Dividends paid,	do.
Miss Elizabeth Miller,	3334 6 0	ditto	35 9 0	ditto	do.
J Michie,	328 1 0	ditto	3 7 11	ditto	do.
Jacob Mills,	609 14 4	ditto	6 8 1	ditto	do.
Bebee Mieree Khanum Mujeed's Account,	4153 0 0	ditto	44 4 9	ditto	do.
Mrs O J Monsell, deceased,	8438 7 4	ditto	90 0 2	ditto	do.
Thomas Mose,	234 11 9	ditto	2 8 0	1st and 2d Dividends paid,	do.
Trust for Master D B Macleod,	2166 10 8	ditto	23 1 9	1st, 2d, 3d & 4th Dividends paid,	do.
Mrs E Munro,	9526 6 2	ditto	101 9 10	ditto	do.
Nancy Munro,	404 6 1	ditto	4 5 0	1st and 2d Dividends paid,	do.
Captain Charles Murray,	369 11 4	ditto	3 15 1	1st, 2d and 3d Dividends paid,	do.
Captain David McAndrew, H M's 49th Foot, Fort William.	11 12 8	ditto	0 2 0	Not paid,	Not proved.
Lieut John Kennedy McCausland, 70th N I, 2d in Command Nusseeree Battalion, Subathoo,	38 14 4	ditto	0 6 7	ditto	do.
Late Mrs Mackay, formerly Hughes,	2128 1 8	ditto	22 11 2	ditto	do.
Major James S McLaren,	707 1 11	ditto	7 8 8	ditto	do.
Alexander Mackenzie, (Malda.) I P, Malda,	174 10 7	ditto	1 13 9	ditto	do.
Charles Mackintosh and Company, Europe,	483 1 6	ditto	5 2 5	ditto	do.
Mrs Mary Macdonald and her Daughters,	2218 2 0	ditto	23 10 6	ditto	do.
Lieut Robert McMurdo,	177 13 0	ditto	1 14 4	ditto	do.
Mrs Margaret Maddock, Calcutta,	44 2 5	ditto	0 7 6	ditto	do.
John McGrath, Assistant-Surgeon, 9d Local Horse, Bareilly,	55 15 0	ditto	0 9 6	ditto	do.
Mahomed Buchtero Moonshee, Calcutta,	46 5 4	ditto	0 7 11	ditto	do.
Captain John Mackenzie, for Mary Molly, Supt of Hauper Stud,	240 4 0	ditto	2 9 0	ditto	do.
Mess 64th N I, Dinapore,	200 9 9	ditto	2 2 2	ditto	do.
Mess 65th N I, Mhow,	386 12 9	ditto	4 2 0	ditto	do.
Captain Thomas Mitchell, (late of Beacon,)	291 6 9	ditto	3 1 9	ditto	do.
Mrs Margaret Mitchell, Calcutta,	1791 15 7	ditto	19 1 9	ditto	do.
John Moffat, deceased,	1373 2 0	ditto	14 10 4	ditto	do.
Mrs Agnes Ann Mackay,	154 10 0	ditto	1 10 4	ditto	do.
Lieut Kenneth Francis Mackenzie,	86 0 0	ditto	0 14 8	ditto	do.
Trustees of Alexander Macleod,	7160 1 4	ditto	76 5 11	ditto	do.
Estate of Captain J P McMillan,	913 10 0	ditto	9 11 11	ditto	do.
Captain Frederick Maddan, Europe,	102 3 0	ditto	1 1 5	ditto	do.
C Magnay and Son, Europe,	570 0 7	ditto	6 1 3	ditto	do.
Captain David Mason, 49th N I, Furlough,	779 7 3	ditto	8 5 0	ditto	do.
William Menzies,	43 0 0	ditto	0 7 4	ditto	do.
James Money, Europe,	141 0 0	ditto	1 8 1	ditto	do.
John Nicoll,	392 0 0	ditto	4 2 11	1st, 2d, 3d & 4th Dividends paid,	Proved.

Names and Descriptions as contained in the Schedule of the parties in respect of whose claims Dividends are reserved.	Amount of respective claims as per Schedule.	Unclaimed Dividends.	Amount of respective unclaimed Dividends in the Accountant-General's hands.	Whether any former Dividend or Dividends have been paid.	Whether any proof has at any time been made of the debt whereby any Dividends may have accrued.
	Sa. Rs.		Co.'s Rs.		
Nubkissen Sing, Calcutta,.....	552 2 10	5th	5 14 2	1st, 2d and 3d Dividends paid,	Proved.
Lieut Geo Nugent, ...	2401 0 0	ditto	25 9 9	1st, 2d, 3d & 4th Dividends paid,	do.
Mrs Mary O'Brien, for her Children	1120 9 0	ditto	11 15 3	ditto	do.
Captain Edward Majoribanks Orr, 58th N I, Sultanpore, Oude,.....	35 13 3	ditto	0 6 1	Not paid,	Not proved.
Owners of the Isabella, Europe,	150 0 0	ditto	1 9 7	ditto	do.
Ensign Nicholas Palmer, ...	1824 8 11	ditto	19 7 5	1st, 2d, 3d and 4th Dividends paid,	Proved.
J Parker, Merchant, Calcutta, ...	89 7 6	ditto	0 15 3	1st, 2d, and 3d Dividends paid,	do.
James Patterson, ...	13966 7 5	ditto	148 15 7	1st, 2d, 3d and 4th Dividends paid,	do.
Abraham Pratt, ...	840 10 0	ditto	8 15 6	ditto	do.
F H Peterson, ...	340 10 10	ditto	3 10 1	ditto	do.
William Phillips, ...	34 7 0	ditto	0 5 10	1st, 2d and 3d Dividends paid,	do.
Mary Price, Futtyghur,.....	62 0 0	ditto	0 10 7	1st and 2d Dividends paid,	do.
Col George Pollock, ...	9322 2 7	ditto	99 7 0	1st, 2d, 3d & 4th Dividends paid,	do.
Estate of Col G M Popham,.....	56 12 0	ditto	0 9 8	ditto	do.
Hastings Palmer, ...	24 3 6	ditto	0 4 1	Not paid,	Not proved.
James and John George Parker,	7 5 2	ditto	0 1 3	ditto	do.
Mrs Elizabeth Pattenson, Dum-Dum, ...	49 0 0	ditto	0 8 4	ditto	do.
Captain Thomas Simson Pratt,..	42 10 8	ditto	0 7 3	ditto	do.
Trustees of Mrs Margaret Peeny,	8095 1 11	ditto	86 5 6	1st, 2d, 3d & 4th Dividends paid,	Proved.
Rev P Percival, Calcutta.....	1996 2 3	ditto	21 4 8	Not paid,	Not proved.
Trustees of Mrs Pregrave and Children, ...	3638 4 1	ditto	38 12 1	ditto	do.
Lieut Joseph Scott Phillips, Artillery, Dum-Dum, ...	146 15 0	ditto	1 9 1	ditto	do.
Qr-Mr-Sergt James Powell, 24 N I, Dinapore, ...	26 0 0	ditto	0 4 5	ditto	do.
Captain William Parkers	595 0 0	ditto	6 5 6	ditto	do.
Mrs H L Paterson, ...	21937 0 0	ditto	234 10 2	ditto	do.
Lieut Thomas Pearson, Barrackpore, ...	2404 2 5	ditto	25 2 3	ditto	do.
Sir John Phillipart, Europe, ...	67 3 8	ditto	0 11 5	ditto	do.
Christopher Proctor, ...	10101 13 2	ditto	107 12 0	ditto	do.
Miss Jane Proctor, ...	10101 13 2	ditto	107 12 0	ditto	do.
Qr-Mr H M's 44th Foot, Cawnpore, ...	34 10 4	ditto	0 5 1	ditto	do.
Moonshee Rohim Oollah, ...	1142 9 1	ditto	12 3 0	1st, and 2d Dividends paid,	Proved.
Vincent Veira Rebeiro,...	431 12 0	ditto	4 9 8	1st, 2d, 3d & 4th Dividends paid,	do.
John Rees, ...	2379 14 0	ditto	25 6 2	ditto	do.
Lieut James Remington, ...	710 4 9	ditto	7 9 2	ditto	do.
Rev R V Reynolds, ...	206 8 6	ditto	2 3 3	1st, 2d and 3d Dividends paid,	do.
Mrs E Robertson, ...	634 3 9	ditto	6 12 3	1st, 2d, 3d & 4th Dividends paid,	do.
Rev William Robinson,..... ..	5365 11 6	ditto	57 3 9	ditto	do.
Miss Mary and Robert Robison,	3169 0 0	ditto	33 12 10	ditto	do.
Children of the late Sergeant A Ross, ...	4214 12 7	ditto	44 15 4	ditto	do.
Major J R Rotton, ...	1901 6 6	ditto	20 4 6	ditto	do.
Captain D Ruddle, deceased, ...	6025 5 8	ditto	64 4 4	1st, 2d, 3d and 4th Dividends paid,	do.
Francis and Robert Ruff,.....	634 1 10	ditto	6 12 3	ditto	do.

Names and Descriptions as contained in the Schedule of the Parties in respect of whose claims Dividends are reserved.	Amount of respective claims as per Schedule.	Unclaimed Dividends.	Amount of respective unclaimed Dividends in the Accountant-General's hands.	Whether any former Dividend or Dividends have been paid.	Whether any proof has at any time been made of the debt whereby any Dividends may have accrued.
	Sa. Rs.		Co.'s Rs.		
Rujmeah Begum, deceased, ...	2651 14 4	5th	28 4 7	1st, 2d, 3d and 4th Dividends paid,	Proved.
Richard Ratter, ...	503 10 6	ditto	5 5 11	ditto	do.
Lady Rafles, Europe, ...	46 6 0	ditto	0 7 11	Not paid,	Not proved.
F Richardson, Sep. Account, ...	60 4 0	ditto	0 10 3	ditto	do.
Lieut Frederick Beecher Raike, .	182 0 0	ditto	1 15 0	ditto	do.
Sapoorjee Nowrojee, ...	2211 0 8	ditto	23 9 4	1st, 2d, 3d & 4th Dividends paid,	Proved.
Captain John Satchwell, ...	3924 9 11	ditto	41 13 10	ditto	do.
Trustee of Shakespear's Children, John and Emily, ...	636 9 1	ditto	6 12 8	ditto	do.
Lieut John Nixon Sharp, ...	227 7 0	ditto	2 6 10	ditto	do.
Lieut Charles Sharp, Marine, Europe, ...	4019 13 2	ditto	42 14 0	1st and 2d Dividends paid,	do.
Col Samuel Shaw, ...	1218 13 8	ditto	13 0 0	1st, 2d, 3d & 4th Dividends paid,	do.
H T Stagg, Calcutta, ...	411 10 0	ditto	4 6 3	1st and 2d Dividends paid,	do.
Lieut Augustus Howell Shephard, ...	1903 15 10	ditto	20 4 11	1st, 2d and 3d Dividends paid,	do.
Shreedhur Sircar, ...	3668 7 0	ditto	39 2 1	ditto	do.
John Spense, ...	158 0 0	ditto	1 10 10	ditto	do.
Conductor Thomas Spencer, Dum-Dum, ...	142 2 7	ditto	1 8 3	1st, 2d and 3d Dividends paid,	do.
Mr M M Stevenson, Madras, ...	175 9 0	ditto	1 13 11	1st and 2d Dividends paid,	do.
Col Alexander Stewart, ...	39699 6 0	ditto	423 7 4	ditto	do.
Lieut W M Stewart, ...	1256 2 3	ditto	13 6 4	1st, 2d, 3d & 4th Dividends paid,	do.
Ensign Francis Sherriff, 2d N I., Dinapore, ...	428 3 6	ditto	4 9 1	1st and 2d Dividends paid,	do.
Shibchunder Chatterjee, ...	311 0 0	ditto	3 5 0	1st, 2d, 3d and 4th Dividends paid,	do.
Col Henry Tipper Smith, 67th N I, Etawah and Banda, ...	115 11 9	ditto	1 3 9	1st, and 2d Dividends paid,	do.
George Green Spilsbury, ...	1022 12 7	ditto	10 14 6	1st, 2d, 3d & 4th Dividends paid,	do.
H Spooner, ...	1018 5 4	ditto	10 13 9	ditto	do.
Captain J D Stokes, ...	70 15 3	ditto	0 12 1	1st and 2d Dividends paid,	do.
Henry Sargent, deceased, C S. Calcutta, ...	271 0 2	ditto	2 14 3	Not paid,	Not proved.
Col Henry Thomas Shaw, deceased, ...	191 15 10	ditto	2 0 9	ditto	do.
John Slaughter, Monghyr, ...	199 1 0	ditto	2 1 11	ditto	do.
Frederick Stainforth, Goruckpore,	57 8 7	ditto	0 9 9	ditto	do.
Ensign John Seager, 8th M N I, Vizianagram, ...	37 2 5	ditto	0 6 4	ditto	do.
Mrs Mary Stevens, ...	202 5 0	ditto	2 2 6	ditto	do.
Charles Silvestre, Benares, ...	419 8 11	ditto	4 7 7	ditto	do.
Lieut Edward Fleetwood Smith,	12 13 6	ditto	0 2 2	ditto	do.
Lieut Francis Edward Smith, 69th N I, Meerut, ...	45 13 0	ditto	0 7 9	ditto	do.
H J Showers, Barrackpore, ...	319 9 2	ditto	3 6 6	ditto	do.
Capt John Sowerby, deceased, Europe, ...	158 6 10	ditto	1 11 0	ditto	do.
Lieut Henry Spottiswood, ...	12 1 0	ditto	0 2 0	ditto	do.
Lieut Henry Stone, ...	14 10 10	ditto	0 2 6	ditto	do.
Thomas Stott, ...	348 11 11	ditto	3 11 6	ditto	do.
Edward Steward, Calcutta, ...	153 7 0	ditto	1 10 2	ditto	do.
Estate of Sumbho Oojah, Jemadar, ...	4214 9 3	ditto	44 15 3	ditto	do.
Estate of Captain Edward Cairncross Sneyd, ...	792 8 0	ditto	8 7 3	ditto	do.
General William Stewart, Europe,	169 15 0	ditto	1 13 0	ditto	do.
Colvin Smith, ...	45 9 6	ditto	0 7 9	ditto	do.

Names and Descriptions as contained in the Schedule of the Parties in respect of whose claims Dividends are reserved.	Amount of respective claims as per Schedule.	Unclaimed Dividends.	Amount of respective unclaimed Dividends in the Accountant-General's hands.	Whether any former Dividend or Dividends have been paid.	Whether any proof has at any time been made of the debt whereby any Dividends may have accrued.
	Sa. Rs.		Co's Rs.		
Scott and Co,	20 1 9	5th	0 3 5	Not paid,	Not proved.
Captain J Sheriff, Mariner, Calcutta,	37 1 2	ditto	0 6 4	ditto	do.
Sreenath Mullick,	489 5 9	ditto	5 8 6	ditto	do.
Captain W M Tritton,	1859 12 1	ditto	19 13 5	1st, 2d, 3d and 4th Dividends paid,	Proved.
Mr Dorothy Thomason,	13836 3 4	ditto	142 4 0	ditto	do.
Mrs Elizabeth Thompson,	986 9 5	ditto	10 8 4	1st, 2d, and 3d Dividends paid,	do.
Estate of Lieut Hugh Todd,	6324 14 2	ditto	67 7 5	ditto	do.
John William Templer, C S, Patna,	99 5 0	ditto	1 0 11	Not paid,	Not proved.
John Francis Twisden, H C Marine, Calcutta,	87 5 0	ditto	0 14 10	ditto	do.
Lieut Charles Frederick Thompson,	9 7 8	ditto	0 1 7	ditto	do.
Estate of C A Thompson,	1248 10 11	ditto	13 5 1	ditto	do.
John Rose Troup, Sirdanha,	515 13 1	ditto	5 8 0	ditto	do.
Col White Turner,	1441 2 9	ditto	15 11 5	ditto	do.
Mrs Sarah Taylor,	375 9 9	ditto	4 0 1	ditto	do.
Estate of Major Chas Taylor,	1701 12 0	ditto	18 2 7	ditto	do.
George Thomson, Europe,	141 9 2	ditto	1 8 2	ditto	do.
J Ruddle Todd,	572 0 9	ditto	6 1 7	ditto	do.
Ensign James Edward Verner, 60th N I, Cawnpore,	584 1 6	ditto	6 3 8	ditto	do.
Col Forster Walker,	1386 0 0	ditto	14 12 6	1st, 2d, 3d & 4th Dividends paid,	Proved.
Mrs Louisa Walker,	6353 0 0	ditto	67 12 3	ditto	do.
Trustees of Mrs Walker and Children,	14059 13 9	ditto	140 15 6	ditto	do.
Captain Frederick Welchman,	1317 15 10	ditto	14 6 0	ditto	do.
Captain Walter Palk Welland,	6009 2 0	ditto	64 1 6	ditto	do.
Lieut E Weston,	245 6 0	ditto	2 9 10	ditto	do.
Major H M Wheeler,	1324 6 10	ditto	14 2 0	ditto	do.
William Wilkinson,	43418 10 7	ditto	463 2 1	ditto	do.
Exors of Dr J M Wilson for Francisca Amie,	4000 0 0	ditto	42 10 5	ditto	do.
Captain John Wimble,	262 0 0	ditto	2 4 2	ditto	do.
Mrs S M Winfield,	283 1 9	ditto	2 7 9	ditto	do.
Col William Woodhouse,	1970 11 8	ditto	21 0 4	ditto	do.
Captain Thos Woollocombe, deceased.	5663 14 0	ditto	60 6 8	ditto	do.
Captain Edward Woolhouse,	443 0 5	ditto	4 11 7	1st, 2d and 3d Dividends paid,	do.
William Woollaston,	969 15 6	ditto	10 5 6	1st, 2d, 3d & 4th Dividends paid,	do.
Captain H Wyndham, Mariner, Bombay,	1915 0 10	ditto	20 6 10	1st & 2d Dividends paid.	do.
John Waghorn, Band Master, 40th N I, Sangor,	1051 2 8	ditto	11 3 4	Not paid,	Not proved.
G A Webb,	15 11 0	ditto	0 2 8	ditto	do.
Capt Michael White,	268 5 3	ditto	2 13 9	ditto	do.
Major David Williamson,	118 11 3	ditto	1 9 4	ditto	do.
Lieut Malcolmson Wilson,	70 11 5	ditto	0 12 0	ditto	do.
Miss Rose Wynce,	452 11 7	ditto	4 13 3	ditto	do.
Robert Washbourne,	80 0 0	ditto	0 13 7	ditto	do.
Bandson Whippy,	291 15 9	ditto	3 1 9	ditto	do.
Trustees for Miss Jessee Francisca Wilson, Europe,	549 14 6	ditto	5 12 1	ditto	do.
John Wood and Son,	453 11 8	ditto	4 13 5	ditto	do.
Estate of H Yrisarri,	1564 2 7	ditto	16 10 11	ditto	do.
Lewis Betts,	268 11 0	ditto	2 13 10	1st, 2d, and 3d Dividends paid,	Proved.
Ensign William Bridge,	364 6 6	ditto	3 14 2	1st and 2d Dividends paid,	do.

Names and Descriptions as contained in the Schedule of the Parties in respect of whose claim Dividends are reserved.	Amount of respective Claims as per Schedule.	Unclaimed Dividends.	Amount of respective unclaimed Dividends in the Accountant-General's hands.	Whether any former Dividend or Dividends have been paid.	Whether any proof has at any time been made of the debt whereby any Dividends may have accrued.
	Sa. Rs.		Co.'s Rs.		
Book Club, H M's 38th Foot, Ghazeepore, ...	1122 13 4	5th	11 15 8	1st, and 2d Dividends paid,	Proved.
Miss Garden,.....	1209 15 0	ditto	12 14 5	1st, 2d, 3d & 4th Dividends paid,	do.
James William Grant, Assistant-Surgeon Medical Dept., Cawnpore, ...	246 7 8	ditto	2 10 0	Not paid,	Not proved.
Vincent Rees, Calcutta, ...	267 2 2	ditto	2 13 7	1st, 2d and 3d Dividends paid.	Proved.
Richard Shaw, ...	491 10 4	ditto	5 3 11	1st, 2d, 3d & 4th Dividends paid.	do.
Mrs Eliza Thompson, ...	150 7 6	ditto	1 9 8	Not paid,	Not proved.
Edward Penton Thomson,.....	2567 5 0	ditto	27 6 1	ditto	do.

R. O'DOWDA,
Assignee of MACKINTOSH AND CO.

G. H. Huttmann, Bengal Military Orphan Press.

SECOND APPENDIX TO

The Calcutta Gazette.

Published by Authority.

SATURDAY, FEBRUARY 28, 1846.

In the matter of the Petition of William Fairlie Clark, William Melville, John Gilmore, and William Frederick Fergusson, Insolvent Debtors.

NOTICE is hereby given, that at the expiration of one year from the date of this Advertisement, an application will be made to the Court for the Relief of Insolvent Debtors at Calcutta, pursuant to the Act No. XXVII. of 1841, for an Order, that the Accountant General of the East India Company, with the Accountant General of the said Court, do repay to the Assignee of the Estate and Effects of the abovenamed Insolvents, the balance which shall then be in the hands of the first-mentioned Accountant General of the unclaimed Dividends, which were paid to him under an Order of the said Court, bearing date the 9th day of January 1841, and the said unclaimed Dividends, when so repaid as aforesaid, be re-distributed pursuant to the provisions of the said Act No. XXVII. of 1841, passed by the Right Honorable the Governor General of India in Council.

The following is a Statement containing the names and descriptions (as contained in the Schedule of the said Insolvents.) of all parties in respect of whose claims the said unclaimed Dividends where reserved, together with the amount of such claims respectively, and also shewing whether any former Dividend or Dividends has or have been paid, or proof made in respect thereof respectively, as required by the aforesaid Act No. XXVII. of 1841.

Names and Descriptions as contained in the Schedule of the Parties in respect of whose claims Dividends are reserved.	Amount of respective Claims as per Schedule.	Unclaimed Dividends.	Amount of respective unclaimed Dividends in the Accountant General's hands.	Whether any former Dividend or Dividends have been paid.	Whether any proof shall have at any time been made of the Debt whereby any Divid. may have accrued.
	Sa. Rs.		Co.'s Rs.		
W Adam, Mariner, ...	23 0 0	5th	0 7 4	1st, 2d, 3d and 4th Dividends paid,	Proved.
Mrs B Albert, deceased, ...	1319 15 6	ditto	17 9 6	ditto	ditto.
William Armstrong, ...	1293 9 9	ditto	25 14 0	Not paid,	Not proved
R Aubury, ...	6 5 1	ditto	0 2 [illegible]	ditto	ditto.
Bacharam Chatterjee, ...	1087 5 6	ditto	21 12 0	1st, 2d and 3d Dividends paid,	Proved.
Bajee Rao, ...	27257 15 0	ditto	545 2 6	1st, 2d, 3d and 4th Dividends paid,	ditto.
Mrs C Baldock, ...	1181 10 0	ditto	23 10 1	Not paid,	Not proved.
Serjt Major W Baldwin, 11th Dragoons, ...	1937 6 9	ditto	38 12 0	1st, 2d, 3d and 4th Dividends paid,	Proved.
Wm Barrett, ...	2063 2 3	ditto	41 4 2	ditto	ditto.
Ensign H M Barwell, ...	799 6 2	ditto	15 15 9	1st, 2d and 3d Dividends paid,	ditto.
Bathgate and Co, ...	76 2 3	ditto	1 9 4	1st, 2d, 3d and 4th Dividends paid,	ditto.
A G Battersby, ...	18 0 0	ditto	0 5 9	Not paid,	Not proved.
Surgeon A Beatie, ...	57 15 4	ditto	1 2 6	1st, 2d and 3d Dividends paid,	Proved.

Names and Descriptions as contained in the Schedule of the Parties in respect of whose claims Dividends are reserved.	Amount of respective Claims as per Schedule.	Unclaimed Dividends.	Amount of respective unclaimed Dividends in the Accountant General's hands.	Whether any former Dividend or Dividends have been paid.	Whether any proof shall have at any time been made of the Debt whereby any Divid. may have accrued.
	Sa. Rs.		Co.'s Rs.		
Mrs A Bell,	42 6 6	5th	0 13 7	Not paid,	Not proved.
Private J Bergen, H M 11th Dragoons,	36 2 9	ditto	0 11 7	ditto	ditto.
Pay Sergt W Betson, 11th Dragoons,	112 10 2	ditto	2 4 0	ditto	ditto.
Bhoobun Mohun Ghose,	107 12 0	ditto	2 2 6	ditto	ditto.
Lieutt W C Birch,	85 10 6	ditto	1 11 5	1st, 2d, 3d and 4th Dividends paid,	Proved.
John Blackburn,	2 2 4	ditto	0 0 8	Not paid,	Not proved.
E A Blundell, Penang C S,	1301 0 8	ditto	26 0 4	1st, 2d and 3d Dividends paid,	Proved.
F Bonnaffe and Co,	490 15 6	ditto	9 13 0	Not paid,	Not proved.
G Boyd, in Trust for the Heirs of H D Cruz,	2873 3 5	ditto	57 7 4	ditto	ditto.
Surgeon T R Breen,	527 4 3	ditto	10 8 8	1st, 2d and 3d Dividends paid,	Proved.
Mrs Eliza Briggs,	6 10 9	ditto	0 2 1	Not paid,	Not proved.
N B Broughton,	72 5 7	ditto	1 7 2	ditto	ditto.
Mary Buchan,	800 2 0	ditto	16 0 0	1st, 2d, 3d and 4th Dividends paid,	Proved.
Major H Burney,	34366 14 8	ditto	687 5 5	ditto	ditto.
F Mck Cameron,	462 14 3	ditto	9 4 1	ditto	ditto.
Lieutt H Campbell, 43d Regt N I,	4 12 0	ditto	0 1 6	Not paid,	Not proved.
Mrs M C Carnagie, Exor of Major General N Carnagie, deceased,	296 1 6	ditto	5 14 9	1st, 2d and 3d Dividends paid	Proved.
Chas Cary, A. Creditors,	268 3 10	ditto	5 5 10	Not paid,	Not proved.
Geo Catania,	161 10 2	ditto	3 3 8	1st Divid. paid,	Proved.
Major F Champaigne,	143 6 4	ditto	2 13 10	Not paid,	Not proved.
P Chieni,	284 12 0	ditto	5 11 1	ditto	ditto.
Sergt Kanutze's Children,	136 12 2	ditto	2 11 8	ditto	ditto.
Children of Purdy, deceased,	146 12 2	ditto	2 15 0	ditto	ditto.
James Coghlan,	4 2 2	ditto	0 1 4	ditto	ditto.
Misses Carbett,	48 4 9	ditto	0 15 5	ditto	ditto.
Herbert Cornish,	3000 0 0	ditto	60 0 0	1st, 2d, 3d and 4th Dividends paid,	Proved.
Lieut J A Crommelin,	77 12 5	ditto	1 8 10	Not paid,	Not proved.
Major T A Cobbe,	62 14 0	ditto	1 4 1	1st, 2d, 3d and 4th Dividends paid,	Proved.
Geo Christopher and Son,	173 9 6	ditto	3 7 6	Not paid,	Not proved.
Asst Surgeon Alex Davidson,	7 10 0	ditto	0 2 5	ditto	ditto.
Mrs A Davidson,	1216 7 9	ditto	24 14 10	1st, 2d, 3d and 4th Dividends paid,	Proved.
Capt John Davis,	828 7 11	ditto	16 9 1	1st, 2d and 3d Dividends paid,	ditto.
W G Day,	463 10 7	ditto	9 4 4	Not paid,	Not proved.
Doordannah Begum, Separate Account,	1191 3 0	ditto	23 13 2	ditto	ditto.
David Dykes,	6202 12 11	ditto	124 0 10	1st, 2d and 3d Dividends paid,	Proved.
N D Ellias,	1564 0 2	ditto	31 4 6	Not paid,	Not proved.
Fraser Elson,	12 7 6	ditto	0 4 0	ditto	ditto.
Estate of P Biornson,	3 5 0	ditto	0 1 0	ditto	ditto.
Estate of Lieutt Coll John Burnett, deceased,	3911 1 8	ditto	78 3 6	1st, 2d 3d and 4th Dividends paid,	Proved.
Estate of W Ford,	434 8 3	ditto	8 11 0	Not paid,	Not proved.
Estate of G G Fraser, deceased,	129 5 9	ditto	2 6 6	ditto	ditto.
Estate of W Kinlock, deceased,	37 11 9	ditto	0 12 0	ditto	ditto.
Estate of Lieut Col Jas Maxwell, deceased,	29 11 5	ditto	0 9 6	ditto	ditto.
Estate of R Stewart, deceased,	641 0 5	ditto	12 13 1	ditto	ditto.

Names and Descriptions as contained in the Schedule of the Parties in respect of whose claims Dividends are reserved.	Amount of respective Claims as per Schedule.	Unclaimed Dividends.	Amount of respective unclaimed Dividends in the Accountant General's hands.	Whether any former Dividend or Dividends have been paid.	Whether any proof shall have at any time been made of the Debt whereby any Divid. may have accrued.
	Sa. Rs.		Co.'s Rs.		
Estate of Major J A Schalch, ...	449 10 6	5th	8 15 10	1st, 2d 3d and 4th Dividends paid,	Proved.
James Fair.....	331 12 0	ditto	6 10 2	4th Divid. paid,	ditto.
James O Fairlie, Separate Acct,	750 15 11	ditto	15 0 4	Not paid,	Not proved.
William Fane, C S, ...	178 7 5	ditto	3 9 1	1st Divid. paid,	Proved.
Private Thos Fergusson, ...	1408 7 11	ditto	28 2 8	1st, 2d, 3d and 4th Dividends paid,	ditto.
Lieut J V Forbes, ...	4 8 6	ditto	0 1 5	Not paid,	Not proved.
Serjt R Foster, ...	320 2 3	ditto	6 6 5	1st, 2d, 3d and 4th Dividends paid,	Proved.
Andrew Foy, Conductor of Ordnance, ...	8 7 1	ditto	0 2 8	Not paid,	Not proved.
John Franks, ...	39 3 0	ditto	0 12 6	1st, 2d and 3d Dividends paid,	Proved.
Miss Eliza Fraser (now Mrs. Smith,)	357 11 1	ditto	7 2 5	ditto	ditto.
J R Fraser, ...	17 1 1	ditto	0 5 5	1st, 2d and 3d Dividends paid,	ditto.
Capt John Frederick, ...	529 11 9	ditto	10 9 6	Not paid,	Not proved.
Focke and Brandenburg, ...	771 4 9	ditto	15 6 10	ditto	ditto.
Major R Gordon, ...	1662 7 9	ditto	33 4 0	1st, 2d and 3d Dividends paid,	Proved.
Miss Ann Gray.....	2182 0 3	ditto	43 10 3	ditto	ditto.
Miss Margaret Gray.....	2182 0 3	ditto	43 10 3	ditto	ditto.
Lieut Jas C C Gray	78 5 3	ditto	1 9 0	1st and 2d Dividends paid,	ditto.
Lieut G Green, H M 38th Regt	8 1 6	ditto	0 2 7	Not paid,	Not proved.
Lieut Henry Joseph Gayon.....	11 14 6	ditto	0 3 9	ditto	ditto.
Capt J B D Gordon, ...	85 15 10	ditto	1 11 6	ditto	ditto.
Ensign C Hagart, ...	31 2 2	ditto	0 6 9	ditto	ditto.
Mrs E H P.	81 2 0	ditto	1 10 0	ditto	ditto.
Fred[illegible] Halliberton, ...	8708 12 8	ditto	174 2 10	1st 2d and 3d Dividends paid.	Proved.
Robert Hamilton, ...	414 8 8	ditto	8 4 8	ditto	ditto.
Mrs E Hamilton, ...	9 12 9	ditto	0 3 2	Not paid,	Not proved.
Surgeon J Harcourt, ...	127 0 2	ditto	2 8 8	4th Divid. paid,	Proved.
Miss M C Harrington, ...	7 6 2	ditto	0 2 4	Not paid,	Not proved.
Mrs H Harrison, ...	567 10 0	ditto	11 5 8	1st, 2d, 3d and 4th Dividends paid,	Proved.
Mrs M E Hay	821 6 2	ditto	16 6 10	Not paid,	Not proved.
Major J Harring.	23 13 7	ditto	0 7 7	ditto	ditto.
John A Hissing	114 13 2	ditto	2 4 8	ditto	ditto.
Lieut Rowley Hill, ...	27 11 11	ditto	0 8 10	ditto	ditto.
Henry Heath and W Ford, in trust for Nona Senang Cherree,	5444 8 10	ditto	108 14 2	1st, 2d, 3d and 4th Dividends paid,	Proved.
Mrs Emma Hilhouse, late Wallace, ...	499 0 0	ditto	9 15 8	Not paid,	Not proved.
Inchee Le Nynnee, ...	2785 8 0	ditto	55 11 4	ditto	ditto.
Surgeon J Innes, ...	407 5 4	ditto	8 2 4	1st, 2d and 3d Dividends paid,	Proved.
A. H. Intheld, ...	1648 15 7	ditto	32 15 8	1st and 2d Dividends paid,	ditto.
Cornet Geo Jackson,.....	13 12 7	ditto	0 4 5	1st, 2d and 3d Dividends paid.	ditto.
Ensign B W R Jenner.....	59 13 8	ditto	1 3 2	ditto	ditto.
C H Johnson, ...	284 10 4	ditto	5 11 0	1st, 2d, 3d and 4th Dividends paid,	ditto.
Lieut H Johnson, 26th Regt N.I	1191 8 8	ditto	23 13 4	ditto	ditto.
Mrs S Johnson,.....	406 3 3	ditto	8 2 0	1st 2d and 3d Dividends paid,	ditto.

Names and Descriptions as contained in the Schedule of the Parties in respect of whose claims Dividends are reserved.	Amount of respective Claims as per Schedule.	Unclaimed Dividends.	Amount of respective unclaimed Dividends in the Accountant General's hands.	Whether any former Dividend or Dividends have been paid.	Whether any proof shall have at any time been made of the Debt whereby any Divd. may have accrued.
	Sa. Rs.		Co.'s Rs.		
Capt James Johnson, Horse Artillery,	1565 15 9	5th	31 5 1	1st, 2d, 3d and 4th Dividends paid,	Proved.
Captain J W Jones,	7263 15 8	ditto	145 4 6	ditto	ditto.
Khanjee Doss,	48 15 3	ditto	0 15 8	Not paid,	Not proved.
Miss Sarah Limond, Exor of M Limond, deceased,	16118 7 1	ditto	322 5 11	1st, 2d, 3d and 4th Dividends paid,	Proved.
Julian Leotard,	2024 14 10	ditto	40 8 0	ditto	ditto.
Ensign W H Lomer,	41 15 9	ditto	0 13 5	Not paid,	Not proved.
R Loughnan, C S,	168 0 0	ditto	3 5 9	1st, 2d and 3d Dividends paid,	Proved.
Lieut J M Loughnan,	221 3 2	ditto	5 0 8	ditto	ditto.
Major D H MacDowell,	5585 13 3	ditto	111 11 5	1st, 2d, 3d and 4th Dividends paid,	ditto.
Major D H McDowell and Capt T C Squire, A.-King's Department,	364 12 0	ditto	7 4 8	1st and 2d Dividends paid,	ditto.
Captain R Mackenzie,	255 13 9	ditto	5 1 10	Not paid,	Not proved.
Lieut F Mackison,	28 5 0	ditto	0 9 0	ditto	ditto.
Capt A Mackinon,	25 12 6	ditto	0 8 3	ditto	ditto.
James McTier,	183 7 11	ditto	3 10 8	1st, 2d, 3d and 4th Dividends paid,	Proved.
Major Thos Maddock,	416 2 7	ditto	8 5 2	ditto	ditto.
Ensign F C Maitland,	40 7 8	ditto	0 12 11	Not paid,	Not proved.
Lieut-Col Geo Marlay,	10 4 10	ditto	0 3 3	ditto	ditto.
Lieut D Mellish,	59 7 0	ditto	1 3 0	1st, 2d, and 3d Dividends paid,	Proved.
Lt and T P Morrell,	5 15 0	ditto	0 1 11	Not paid,	Not proved.
Miss Margaret Muser,	935 9 0	ditto	18 11 4	ditto	ditto.
Major Geo Munel,	253 9 0	ditto	5 1 2	ditto	ditto.
Surgeon John Murray,	8331 10 2	ditto	167 10 1	1st, 2d 3d and 4th Dividends paid,	Proved.
Mow Book Club,	36 6 8	ditto	0 11 8	Not paid,	Not proved.
Nanny, Legatee of John Ogilvy,	838 7 9	ditto	16 12 4	ditto	ditto.
S A Nickterlin,	9 15 3	ditto	0 3 2	ditto	ditto.
R Nicholson,	72 3 4	ditto	1 7 1	ditto	ditto.
Nonah Senang Cherrie,	3463 12 5	ditto	69 4 5	ditto	ditto.
Nundoe,	407 13 9	ditto	8 2 6	1st, 2d, 3d and 4th Dwidends paid,	Proved.
D O'Brien,	2172 13 3	ditto	43 7 4	ditto	ditto.
Lieut Col H O'Donnell,	5 0 0	ditto	0 1 7	Not paid,	Not proved.
Alex Ogilvie, Mariner,	1775 8 10	ditto	35 8 2	1st, 2d, and 3d Dividends paid,	Proved.
Ensign J N O'Halloran,	1079 6 4	ditto	24 3 2	1st Divid paid,	ditto.
Lieut F B R Oldfield,	357 3 2	ditto	7 2 4	Not paid,	Not proved.
Robert Orr,	1728 4 0	ditto	34 9 0	1st, 2d and 3d Dividends paid,	Proved.
Thos Oxborough,	22 13 9	ditto	0 7 [illegible]	1st, 2d, 3d and 4th Dividends paid,	ditto.
Officers of Mess of 10th Regt. N I,	17 6 3	ditto	0 5 6	1st and 2d Dividends paid,	ditto.
Officers of Mess of H M 14th Regt	62 2 9	ditto	1 3 11	Not paid,	Not proved
Officers of Mess of 22d Regt N I,	49 4 [illegible]	ditto,	0 15 9	ditto	ditto.
Officers of Mess of 60th Regt N I,	66 12 3	ditto	1 5 4	1st, 2d, and 3d Dividends paid,	Proved.

Names and Descriptions as contained in the Schedule of the Parties in respect of whose claims Dividends are reserved.	Amount of respective Claims as per Schedule.	Unclaimed Dividends.	Amount of respective Unclaimed Dividends in the Accountant General's hands.	Whether any former Dividend or Dividends have been paid.	Whether any proof shall have at any time been made of the Debt whereby any Dividend may have accrued.
	Sa. Rs.		Co.s Rs.		
Owners of Ship Catherine, ...	6979 10 9	5th	139 9 6	1st, 2d, 3d and 4th Dividends paid,	Proved.
Owners of Ship Coromandel, ...	1047 11 3	ditto	20 3	ditto	ditto.
Owners of Ship Coromandel F,...	34 0 0	ditto	0 10 10	Not paid,	Not proved.
Owners of Ship Palmyra, ...	13557 7 0	ditto	271 2 5	1st, 2d, 3d and 4th Dividends paid,	Proved.
Revd Parson, A. Elizabeth Delap,	462 3 11	ditto	9 3 11	Not paid,	Not proved.
Lieut James Paterson, 18th Regt N I, ...	760 15 4	ditto	15 3 6	1st, 2d and 3d Dividends paid,	Proved.
Pensioner of Alex Dunbar,...	12830 12 2	ditto	256, 9 10	Not paid,	Not proved.
Major H L Playfair, Artillery,...	150 4 6	ditto	3 0 1	ditto	ditto.
Richard Priest, Mariner, ...	6571 10 8	ditto	131 6 11	1st, 2d and 3d Dividends paid,	Proved.
Rajah Dedar Hossain, ...	283 9 4	ditto	5 10 9	Not paid,	Not proved.
Capt H Ralph, ...	394 10 7	ditto	7 14 4	ditto	ditto.
Ensign Geo Ramsay,.....	41 2 2	ditto	0 13 2	ditto	ditto.
Ramsing Jemadar,.....	49 6 8	ditto	0 15 10	1st, 2d, 3d and 4th Dividends paid,	Proved.
Lt Geo Reid, 5th Regt Light Cavalry, ...	223 11 3	ditto	4 7 7	Not paid,	Not proved.
A Riccardi, ...	325 11 2	ditto	6 8 2	ditto	ditto.
Officers of 8th Regt N I, ...	313 14 0	ditto	6 4 4	1st, 2d, 3d and 4th Dividends paid,	Proved.
F W Robertson, ...	3356 7 0	ditto	67 2 0	Not paid,	Not proved.
Lieut John Robertson, ...	901 0 8	ditto	18 0 4	1st, 2d and 3d Dividends paid,	Proved.
Geo Robinson (Steward), ...	115 9 0	ditto	2 5 0	1st and 2d Dividends paid,	ditto.
H S Robinson, ...	48 5 7	ditto	0 15 4	Not paid,	Not proved.
Asst Surg H P Saunders, ...	39 15 9	ditto	0 12 9	ditto	ditto.
Lt C C J Scott, ...	355 5 7	ditto	7 1 8	ditto	ditto.
Ens Robert Shaw, ...	4 3 1	ditto	0 1 4	ditto	ditto.
Major A Shouldham, ...	78 5 0	ditto	1 7 5	ditto	ditto.
Mrs E Sinclair, ...	112 14 6	ditto	2 4 1	ditto	ditto.
Thomas Sloss, ...	26 11 8	ditto	0 8 6	1st, 2d and 3d Dividends paid	Proved.
E Smith, C S, ...	21 12 1	ditto	0 6 11	Not paid,	Not proved.
R Snook, ...	33 6 6	ditto	0 10 8	1st, 2d and 3d Dividends paid,	Proved.
John Spellisy, ...	80 13 6	ditto	1 9 10	ditto	ditto.
J A Stansbury and William Reynolds, Trustees under Marriage Settlement of Eliza Rendell (now Mrs E Beard),...	195 1 11	ditto	4 6 5	Not paid,	Not proved.
J B Steel, ...	40 3 5	ditto	0 12 10	ditto	ditto.
Capt J D Stockes,.....	41 3 3	ditto	0 13 2	1st Divid. paid,	Proved.
Suter and Company, ...	66 5 0	ditto	1 5 3	Not paid,	Not proved.
Capt G M Thomas, ...	123 15 3	ditto	2 7 8	ditto	ditto.
Trust Account for Creditors of J G Phillips and Co,s.....	680 14 0	ditto	13 9 10	ditto	ditto.
Mrs E Turner, ...	50 15 6	ditto	1 0 3	ditto	ditto.
Trustees of Mrs. Elizabeth Daw, M Settlement, ...	10093 8 11	ditto	200 12 4	1st, 2d, 3d and 4th Dividends paid,	Proved.
Trustees for Mrs R Graham, ...	10055 13 4	ditto	219 7 10	1st, 2d and 3d Dividends paid,	ditto.
Trustees for Mrs Jane Hoggan's Marriage Settlement,.....	316 14 3	ditto	6 5 4	Not paid,	Not proved.
Trustees for Mrs Jane Jacobs' M S (now Richards)	452 1 1	ditto	9 0 10	1st, 2d, 3d and 4th Dividends paid,	Proved.

Names and Descriptions as contained in the Schedule of the Parties in respect of whose claims Dividends are reserved.	Amount of respective claims as per Schedule.	Unclaimed Dividends.	Amount of respective Unclaimed Dividends in the Accountant General's hands.	Whether any former Dividend or Dividends have been paid.	Whether any proof shall have at any time been made of the Debt whereby any Dividend may have accrued.
	Sa. Rs.		Co.'s Rs.		
Trustees for Mrs O'Halloran and Children	569 0 6		11 [illegible] 1	[illegible] paid,	Not proved.
Trustees for Mrs. E Petter (W M Pearce and J Petter,)	[illegible] 12 3	ditto	38 11 2	1st, 2d, 3d and 4th Dividends paid,	Proved.
Trustees for Captain J[illegible] and Mrs E J Satchwell's M S	2190 4 4	ditto	48 12 10	1st Divid. paid,	ditto.
Trustees for Lt. John Bax, of Lodge Industry & Perseverance,	143 1 6	ditto	2 13 8	1st, 2d and 3d Dividends paid,	ditto.
Trustees for Mrs E M Temple's M S	[illegible]78 8 5	ditto	18 9 1	Not paid,	Not proved.
J Van Genkerl,	[illegible]74 6 6	ditto	7 7 9	ditto	ditto.
Br Genl Jacob Vanrenen, dcsd,	3538 4 2	ditto	70 12 3	1st, 2d, 3d and 4th Dividends paid,	Proved.
Mrs J A Vanrenen,	126 15 9	ditto	2 8 7	ditto	ditto.
Capt J H Vanrenen,	31 8 1	ditto	0 10 1	Not paid,	Not proved.
J B Vines, Mariner,	625 7 8	ditto	12 8 2	1st, 2d and 3d Dividends paid,	Proved.
Richard Wallis,	1881 14 9	ditto	37 10 2	1st, 2d, 3d and 4th Dividends paid,	ditto.
Lieut Robert Warburton,	48 6 4	ditto	0 15 6	Not paid,	Not proved.
Miss Cecilia Frances Warden,	82 15 4	ditto	1 10 6	ditto	ditto.
R Watling,	333 12 11	ditto	6 10 10	1st, 2d and 3d Dividends paid,	Proved.
Capt P Welland,	2662 7 11	ditto	53 4 0	ditto	ditto.
Jos Wells,	31 12 2	ditto	0 10 2	1st, 2d, 3d and 4th Dividends paid,	ditto.
Misses Harriott and Alicia Whish,	92 13 6	ditto	1 13 8	Not paid,	Not proved.
Capt C D Wilkinson,	8 15 0	ditto	0 2 10	1st, 2d and 3d Dividends paid,	Proved.
Capt Thos Williams,	607 6 5	ditto	12 2 4	1st, 2d, 3d and 4th Dividends paid,	ditto
Mrs R A Wilson,	2479 12 2	ditto	49 9 6	1st, 2d and 3d Dividends paid,	ditto
R Barnes, H M's 11th Dragoons,	29 10 2	ditto	0 9 6	Not paid,	Not proved.
Surgeon J S Sullivan,	126 12 2	ditto	2 8 6	ditto	ditto
Alexander Fraser,	293 11 6	ditto	5 14 0	1st, 2d, 3d and 4th Dividends paid,	Proved.
Maxwell and Keys,	518 3 3	ditto	10 5 10	1st and 2d Dividends paid,	ditto.
Daniel Button,	1117 7 6	ditto	22 5 6	1st Divid. paid,	ditto.
Major William James,	843 8 9	ditto	16 19 11	1st, 2d and 3d Dividends paid.	ditto.
Henry Becher,	551 12 3	ditto	11 0 6	1st, 2d, 3d and 4th Dividends paid,	ditto.
D Guester,	656 4 7	ditto	13 2 0	ditto	ditto.
Messrs Elder, Smith and Co,	675 2 3	ditto	13 [illegible] 0	ditto	ditto.
Capt A H Wood,	238 9 11	ditto	4 10 9	1st, 2d and 3d Dividends paid,	ditto.
Mrs Josephine Molel,	768 11 9	ditto	15 4 4	1st, 2d, 3d and 4th Dividends paid,	ditto.
Lieut H B Smith,	[illegible]09 0 0	ditto	[illegible] 2 10	[illegible]	ditto.
W Darling,	2337 13 4	ditto	[illegible] 12 1	1st and 2d Dividends paid,	ditto.
Assistt Surgeon Geo Waddell,	[illegible]4 7 1	ditto	16 7 10	1st, 2d, 3d and 4th Dividends paid,	ditto.

R. O'DOWDA,
Assignee of the abovenamed Insolvents.

G. H. Huttmann, Bengal Military Orphan Press.

The Calcutta Gazette

EXTRAORDINARY.

Published by Authority.

MONDAY, MARCH 2, 1846.

GENERAL ORDER BY THE RIGHT HONORABLE THE GOVERNOR GENERAL OF INDIA.

FOREIGN DEPARTMENT,

CAMP LAHORE,

THE 20TH FEBRUARY, 1846.

The Right Honorable the Governor General requests that the Commander in Chief will cause the following arrangements to be made for Escorting His Highness the Maha Raja Duleep Sing to his Palace in the Citadel of Lahore this afternoon. The Escort will consist of

2 Regiments of European Cavalry.
2 Regiments of Native Cavalry—the Body Guard to be one.
1 Regiment of Irregular Horse.
2 Troops of Horse Artillery—1 European—1 Native.

The Secretary to the Government of India, F. Currie, Esquire, will take charge of His Highness and his Suite, and will be accompanied by the Political Agent Major Lawrence, the Governor General's Private Secretary Charles Hardinge, Esquire, the A. D. C. of the Governor General, two A. D. C. of the Commander in Chief, one A. D. C. from each General Officer of a Division in Uniform.

The Escort will be formed at the nearest convenient spot to the Governor General's Camp at 2 o'Clock and proceed to His Highness' Camp and thence to his Palace.

On alighting from his Elephant a Salute of 21 Guns will be fired by the Horse Artillery.

His Highness the Maha Raja of the Sikh Nation, selected by the Chiefs as their Sovereign, having on the 18th instant intimated his intention to proceed to the Governor General's Camp at Lulleeana, attended by His Highness' Wuzeer Raja Golab Sing and other Chiefs, was received in Durbar on the afternoon of that day by the Governor General, the Commander in Chief and the Staff being present. His Highness' Minister and Chiefs there tendered his submission and solicited the clemency of the British Government.

The Governor General extended the clemency of the British Government to a Prince the descendant of the Maha Raja the late Runjeet Sing, for so many years the faithful Ally and Friend of the British Government, as the representative of the Sikh Nation selected by the Chiefs and the People to be their Ruler, on the condition that all the Terms imposed by the British Government and previously explained to His Highness' Minister and Chiefs should be faithfully executed.

On withdrawing from the Durbar the Maha Raja received the usual Salutes due to His Highness' exalted rank.

His Highness has since remained near the Governor General's Camp, and as it will be conducive to His Highness' comfort that he should rejoin his family, the Governor General desires that he may with all honor and in safety be conducted by the British Troops to the Gates of his Palace this day.

The following Proclamation was issued on the 18th instant by the Governor General, promising protection to all persons at Lahore and elsewhere who peaceably continue in their usual employments of trade and industry.

The Governor General is satisfied after the experience of this Campaign, that he can rely on the discipline of this invincible Army, as fully and securely as he has always been confident that the day of battle under their distinguished Commander would be one of Victory.

He trusts at present that no Officers or Soldiers will pass the advanced Sentries of their Encampment to enter the Town of Lahore, and he requests His Excellency the Commander in Chief to give the necessary instructions to carry this Order strictly into effect, as well as to protect all persons bringing provisions into Camp.

By order of the Right Honorable the Governor General of India,

F. CURRIE,
Secretary to the Govt. of India,
with the Governor General.

PROCLAMATION BY THE RIGHT HON'BLE THE GOVERNOR GENERAL OF INDIA.

FOREIGN DEPARTMENT,

CAMP LULLEEANA,

THE 18TH FEBRUARY, 1846.

The Chiefs, Merchants, Traders, Ryots and other Inhabitants of Lahore and Umritsir are hereby informed, that His Highness Maha Raja Duleep Singh has this day waited upon the Right Hon'ble the Governor General and expressed the contrition of himself and the Sikh Government for their late hostile proceedings. The Maha Raja and Durbar having acquiesced in all the Terms and Conditions imposed by the British Government, the Governor General has every hope that the relations of friendship will speedily be re-established between the two Governments. The Inhabitants of Lahore and Umritsir have nothing to fear from the British Army. The Governor General and the British Troops, if the conditions above adverted to are fulfilled, and no further hostile opposition is offered by the Khalsa Army will use their endeavours for the re-establishment of the Government of the descendant of Maha Raja Runjeet Singh and for the protection of its subjects.

The Inhabitants of the Cities in the Punjab will, in that case, be perfectly safe in person and property from any molestation by the British Troops, and they are hereby called upon to dismiss apprehension and to follow their respective callings with all confidence.

By order of the Right Hon'ble the Governor General of India,

F. CURRIE,
Secy. to the Govt. of India,
with the Governor General.

Printed at the Bengal Military Orphan Press, by G. H. Huttmann.

Numb. 18. [251]

The Calcutta Gazette.

Published by Authority.

☞ *It is requested that Government Notifications for the Calcutta Gazette, of any length, may be sent to the Press by Noon of Tuesdays and Fridays; and those of a few lines only, before 5 P. M. of those days.*

WEDNESDAY, MARCH 4, 1846.

GENERAL ORDERS BY THE RIGHT HON'BLE THE GOVERNOR GENERAL OF INDIA.

CAMP KUSSOOR, 17*th February*, 1846.

The Right Hon'ble the Governor General of India is pleased to appoint Brevet Captain W. Barr, of the 2d Brigade Horse Artillery, to act as Brigade Major to the Artillery with the Detachment of the Army of the Sutledge, under the Command of Major General Sir H. G. Smith, K. C. B., from the 26th ultimo to the 3d instant.

Lieutenant J. S. Paton, of the 14th Regiment of Native Infantry, is appointed a Deputy Assistant Quarter Master General of the 2d Class, in succession to Captain Egerton, who died of wounds received in action, and to complete the Establishment.

J. STUART, *Lt.-Col.*,
Secy. to the Govt. of India, Mily. Dept.,
with the Govr. General.

CAMP KUSSOOR, 17*th February*, 1846.

From the Proceedings of a Court of Enquiry which have been laid before him by His Excellency the Commander in Chief, the Right Hon'ble the Governor General of India has learned with much regret, that on the arrival of the 71st N. I. at Allahabad, Subadar Zalim Sing, of that Regiment, prevented certain Officers and Men of his Corps from eating and drinking with their friends of the 35th Light Infantry, by falsely representing that the Men of the latter Regiment, while on Foreign Service in Affghanistan, had indulged in practices which deprived them of caste, that in consequence they had been and should be shunned by the Men of other Regiments, and that all who ate or drank with them would become outcasts like themselves.

2. The Governor General is fully satisfied that the Native Officers and Men of that gallant and highly distinguished Regiment, the 35th Light Infantry, while they bore with exemplary patience and fortitude the many and severe privations to which they were unavoidably subjected when in Garrison at Jellalabad, never indulged in any practice or habit incompatible with the preservation of caste, that distinction so dear to the Native Soldier, and he therefore deems it necessary to mark his reprobation of the foul and malignant aspersion cast on their fair fame, by directing that their calumniator, Subadar Zalim Sing, of the 71st Regiment N. I., be immediately dismissed from the Service.

3. The Governor General hopes and believes that there are few Men in the Native Army who would, like Zalim Sing, wantonly endeavour to stigmatize their brethren in Arms, but, as he is determined, that the Regiments which nobly sustained on Foreign Service the reputation of the Army to which they have the honor to belong, shall not be calumniated with impunity, the Governor General hereby announces that any offence similar to that of Subadar Zalim Sing, will be promptly visited with a similar punishment.

4. This General Order to be read, and carefully explained to every Native Regiment in the Service.

J. STUART, *Lt.-Col.*,
Secy. to the Govt. of India, Mily. Dept.,
with the Govr. Genl.

CAMP LAHORE, 20*th February*, 1846.

On occasion of the Army of the Sutlege entering the Punjaub on the 12th instant, the Right Hon'ble the Governor General of India was pleased to announce, in General Orders of that date, the grant, to all Corps of that Army whose

Head Quarters were on the right bank of the Sutlege, of the same rates of Pay and Allowances as those laid down in the General Orders of the 15th August 1845, for the Artillery, Cavalry and Infantry of the Bengal Army serving in Scinde.

2. The Governor General is now further pleased to extend that boon to all Men of those Corps who, in consequence of wounds received in Action on the 18th, 21st or 22d of December, 21st or 28th of January, or 10th of February, were unable to proceed with their Regiments into the Punjaub, and who, on account of their wounds, remained in Hospital at Ferozepore or elsewhere.

J. STUART, *Lt.-Col.*,
Secy. to the Govt. of India, Mil. Dept., with the Govr. Genl.

No. 21.

FORT WILLIAM,
FINANCIAL DEPARTMENT,
THE 22D DECEMBER, 1845.

NOTIFICATION.

Notice is hereby given, that as the Amount of the Year's Supply required from India by the Hon'ble the Court of Directors in aid of their Home Treasury, has been provided in full, no further Advances on the hypothecation of Goods will be made by the Governments of Bengal, Madras, or Bombay, during the course of the Current Official Year.

By order of the Hon'ble the President of the Council of India in Council,

J. A. DORIN,
Secy. to the Govt. of India.

No. 5.

FORT WILLIAM,
FINANCIAL DEPARTMENT,
THE 14TH FEBRUARY, 1846.

NOTIFICATION.

Notice is hereby given, that the Salaries, Pay, Batta and Allowances of the Civil, Military and Marine Departments for February 1846, will be payable as under—

Military and Marine Departments, on or after Tuesday, the 10th Proximo.

Civil Ditto, on or after Monday, the 16th Proximo.

By order of the Honorable the President in Council,

J. A. DORIN,
Secy. to the Govt. of India

NOTIFICATION.

THE 31ST DECEMBER, 1845.

The Hon'ble the Deputy Governor having Renewed the Government Contract with the Military Orphan Press, is pleased to interdict all Government Officers from employing other than that Press for the execution of Public Work.

By order of the Hon'ble the Deputy Governor of Bengal,

FRED. JAS. HALLIDAY,
Secy. to the Govt. of Bengal.

No. 669 of 1846.

ORDERS BY THE HON'BLE THE LIEUTENANT GOVERNOR OF THE NORTH WESTERN PROVINCES.

AGRA,
JUDICIAL AND REVENUE DEPARTMENT,
THE 21ST FEBRUARY, 1846.

APPOINTMENTS.

Mr. Sydney George Smith to be Civil and Sessions Judge of Banda.

Mr. Robert Ker Dick to be Magistrate and Collector of Bijnour.

The above appointments to have effect from the date of Mr. G. Lindsay's embarkation for Europe.

J. THORNTON,
Secretary to Govt. N. W. P.

No. 675 of 1846.

AGRA,
JUDICIAL AND REVENUE DEPARTMENT,
THE 21ST FEBRUARY, 1846.

APPOINTMENT.

Mr. W. Roberts to be Joint Magistrate and Deputy Collector of Mirzapore, from the date on which Mr. Dumergue may embark for Europe on Furlough.

J. THORNTON,
Secy. to Govt. N. W. P.

No. 686 of 1846.

AGRA,
JUDICIAL AND REVENUE DEPARTMENT,
THE 21ST FEBRUARY, 1846.

APPOINTMENT.

Mr. R. Money to be Joint Magistrate and Deputy Collector of Agra, from the date of Mr. Craigie's embarkation for Europe, but to continue to officiate as Magistrate and Collector of Humeerpore.

J. THORNTON,
Secy. to Govt. N. W. P.

No. 703 of 1846.

AGRA,
JUDICIAL AND REVENUE DEPARTMENT,
THE 21ST FEBRUARY, 1846.

APPOINTMENTS.

Mr. Augustus Udney Chicheley Plowden to be Magistrate and Collector of Boolundshuhur.

Mr. D. Robertson to be Joint Magistrate and Deputy Collector of Allyghur.

Mr. Andrew Ross to be Joint Magistrate and Deputy Collector of Ghazeepore.

Mr. C. J. Wingfield to be Joint Magistrate and Deputy Collector of Mouzuffernugger.

The above appointments to have effect from the date on which Mr. S. Clarke may embark for Europe on Furlough.

J. THORNTON,
Secretary to Govt. N. W. P.

No 710 of 1846.

AGRA,

JUDICIAL AND REVENUE DEPARTMENT,

THE 21ST FEBRUARY, 1846.

APPOINTMENT.

Mr. F. B. Pearson to be Joint Magistrate and Deputy Collector of Futtehpoor, from the date on which Mr. W. Muir may embark for Europe, but to continue to officiate as Joint Magistrate and Deputy Collector of Calpee.

J. THORNTON,
Secy. to Govt. N. W. P.

NOTICE.

THE General Treasury will be closed on Friday the 13th and Saturday the 14th instant, on account of the Hindoo Holidays, Dole Jattra.

G. UDNY,
Sub-Treasurer.

General Treasury,
The 3d March, 1846.

GENERAL POST OFFICE NOTIFICATION.

Prepayment of Postage on Letters for Despatch to the Army of the Sutledge.

NOTICE is hereby given for general information, that in conformity with the Orders of Government, the reception in future of Letters addressed to the Army of the Sutledge at any Post Office under this jurisdiction is prohibited, unless the full postage up to Ferozepore be "Prepaid."

W. TAYLER,
Post Master General.

Fort William, General Post Office,
the 2d March, 1846.

GENERAL POST OFFICE NOTIFICATION.

Export Overland Mail via Bombay.

THE Government of Bombay having appointed the 1st of the ensuing month of April for the departure of the next Steamer therefrom, with a Mail for Suez—Notice accordingly is hereby given, for general information, that the latest safe date, for the transmission of letters and papers from Calcutta, which may be intended for conveyance by that opportunity, will be Friday the 20th proximo, and that the first set of the Overland Packets will be closed at, and despatched from, this Office on Wednesday, the 18th idem.

W. TAYLER,
Post Master Genl.

Fort William, Genl. Post Office,
the 27th February, 1846.

GENERAL POST OFFICE NOTIFICATION.

OUTWARD OVERLAND MAIL,

Per P. and O. Co.'s Steamer "Bentinck," direct from Calcutta.

NOTICE is hereby given for general information, that the Mails for Suez, and the intermediate Ports, (Madras, Ceylon and Aden,) as well as for Hong Kong, Singapore and Penang, intended for transmission by the Peninsular and Oriental Company's Steam Vessel "Bentinck," will be closed at this Office, on Saturday, the 7th proximo, and that an After Packet will be despatched hence on Sunday, the 8th idem, precisely at 1 P. M., with the chance of overtaking that Vessel.

CHAS. CRICHTON,
Deputy Post Master Genl.

Fort William, Genl. Post Office,
The 9th February, 1846.

GENERAL POST OFFICE NOTIFICATION.

Receipt of Letters, &c. at the General Post Office for delivery in Calcutta.

AS it appears that the Public are not generally aware that Letters and Parcels may be posted at the General Post Office for delivery in the City of Calcutta,—Notice is hereby given, that Letters, Papers or Parcels for delivery in Calcutta and the Suburbs, will be received at this Office on payment of Postage, between the hours of 10 A. M. and 2-30 P. M., and distributed the same day. Those brought after 2-30 P. M. will be delivered on the following day.

The following rate of Postage will be charged:

Letters not exceeding Quarter Tolas,	6	Pie.
Exceeding ¼ Tola, not exceeding one Tola,	1	Anna.
Account, Voucher, Law Papers, &c. not exceeding 3½ Tolas,	1	Anna.
Exceeding 3½ and not exceeding 6 Tolas,	2	„
Newspaper not exceeding 3½ Tolas,	1	„
Exceeding 3½ Tolas and not exceeding 6 Tolas,	2	„
Parcels not exceeding 50 Tolas,	3	„
Above 50 Tolas and not exceeding 100 Tolas,	6	„
Pamphlets, Books, &c. not exceeding 20 Tolas,	2	„
Above 20 Tolas and not exceeding 40 Tolas,	4	„

W. TAYLER,
Post Master General.

Calcutta, Genl. Post Office,
The 6th December, 1845.

GENERAL POST OFFICE NOTIFICATION.

IMPORT EXPRESS POSTAGE FROM BOMBAY.

WITH reference to the Notification issued by this Office, under date the 15th ultimo—Notice is hereby given for general information, that by orders of the Government of India, the Bombay General Post Office Notification of the 3d idem, fixing extra rates of Postage on Overland Letters and Papers transmitted thence to Calcutta by Express Mail, has been cancelled, and that the ordinary rates only, will, as heretofore, continue to be charged on covers, forwarded by the usual Import Overland Express from that Presidency.

W. TAYLER,
Post Master General.

Calcutta, Genl. Post Office,
the 31st October, 1845.

IT is hereby notified that unless marked for particular Ships, all Letters received at the General Post Office between Monday the 23d February and Sunday the 1st March, both dates inclusive, were despatched by the undermentioned Vessels, which sailed from Calcutta on dates specified:

Letters received on dates from and to.	By what Ships despatched.	Bound to	Remarks.
23d February, ...	Queen, ...	London, ...	Left town on the 24th February.
24th ditto to 1st March,	Earl of Hardwick, ...	Cape and London, ...	Will sail on the 5th March.
23d ditto to 1st ditto, ...	Red Rover, ...	Penang, Singapore & China,	Will sail in a day or two.
23d to 27th February,...	Enigma, ...	Moulmein and Rangoon, ...	Left town on the 28th February.
23d and 24th ditto, ...	Tenasserim,.....	Mauritius, ...	Ditto on the 25th ditto.
25th to 27th ditto, ...	Victoria, ...	Ditto, ...	Ditto on the 28th ditto.
28th Feby. to 1st March,	Ernaad, ...	Ditto, ...	Ditto on the 2d March.

CHAS. CRICHTON, *Deputy Post Master General.*

Calcutta, General Post Office, 3d March, 1846.

LIST OF UNCLAIMED LETTERS remaining in the General Post Office, which accumulated between the 1st of October and 31st of December, 1845.

N.

Nicoll, Mr Jas—Care of Mr Thomson, Baptist Mission Road, Calcutta.
Nicoll, Mr James—Office of the Friend of India, Serampore.
Nester, John—First East India Compy Arty, Calcutta.
Nunes, Mr A—Gunner on board the Framjee Cowasjee, China.
Noaks, Mr G—H C P V Cavery, to await his arrival Kedgeree.
Netting, Thos—Pensioner of the 55th Regt, Berhampore.
Nicolson, Captn—9th Lancers, Bengal, Cawnpore.
Nicolson, Esq Sholto Fitz James—Chandernagore.
Nundgopaul Ghose—Benares Post Office, to be kept in the Post Office until enquired by the Baboo.
Neelmoney Bysack—Comlakaunt Bysack, Asstt of the Commer's Office, of Moorshedabad.
Nuncoo Cook—Care of Mr McClatchey, Apothecary, Umballa.
Nobin Gopaul Ghose—Care of Mohes Chunder Ghose, Coolingram.
Nuthoo Sircar—Care of Baboo Bhoobanmohun Mookerjea, 53d H C Sircar, by water, Ackbarrabad, Agra.
Nobinchunder Paul—Care of the Revd Mr Evans, Chupra.
Nilmoney Bysack—Commissioner's Office, Rampore Bauleah.
Nobinchunder Bhobanee—At Bhobanee Parah, of Santipore.
Naichoree Shaik Khansamah—Near Nimah Khansamah's House, Shakhim Tultollah, Moolah Parrah.
Nilmoney Chatterjea—Hooghly, care of Baboo Sibchunder Paulit, Deputy Collector.
Nilmoney Mullick—Calcutta.
Nilmoney Banerjea, (2 letters)—Calcutta.
Nowlan, R—Ship John Colvin.

O.

Orme, Esq W H—3d Light Dragoons.
Ogilvy, Esq Thos—Civil Service Baroda, Bombay.
Ossary, Esq Oswald—Serampore.
Oodunt Martund, Editor of the—Calcutta.
Oram, Mrs Alfred—Passenger on Board the H C S Enterprize, Kedgeree.
Osborn, the Relative of the late Mr John—Calcutta.
Ohby Churn Singie—Care of Baboo Buddrel Chowdry, Sub-Assistant Surgeon, Hooghly.

P.

Palmer, Esq Ed (3 letters)—Cantagotiah Factory, Berhampore.
Phillips, Esq Geo—Burdwan.
Pybah, Mrs G—Barrackpore.
Phillips, Captn G W—Benares.
Presgrave and Co, Messrs—Calcutta.
Porter, Captn Wm (2 letters)—H C's A B Soorma, Calcutta.
Power, Rt—Bodry's Hotel, Calcutta.
Powell, W W—Bengal Pilot Establishment, Banks Hall, Calcutta.
Paull, Esq Fred—Calcutta.
Pellatt, Mr Hy A—Volunteer on board of the Hon'ble Company's Pilot Brig Cavery, Calcutta.
Phipps, Mr C W T—Care of R Pittar, Esq, Old Court House Street, Calcutta.
Phibbs, Esq G B—Post Office, Calcutta,
Philipps, Captn—G Briggs, Esq, Overland Agent, Bombay.
Prince, Mr Thos—Sub Medl Deptt Genl Hospl, Calcutta.
Piva, Mr Joaquim—Chumpatollah Lane, Calcutta.
Petter, John—Residing in Flag Street, Calcutta.
Pratts, Madame V—Calcutta.
Page, Mr John—Asstt Overseer 3d Dn, Champarun, Benares Road.
Puddolochun Dutt, (4 letters)—Calcutta.
Petumber Dutt—Calcutta.
Petember Sing, alias Ruttun Sing and Sooklall Sing, —Calcutta, to remain at the Genl Post Office until called for.
Prem Chand Soor—Teacher of Augurparrah English School.
Panchoo Mookerjee Christian—Santipore.
Parentanloo and Survasah, (2 letters)—Calcutta.
Parker, Esq Rt Tucker—Ship Augusta.
Potter, Mr Reid Hy—On board the Bangalore.
Peppenell, Mr—Ship Bolton.
Perry, Mr George—Barque Belle.
Pendry, G—Ship Candahar.
Poddom, Thos—On board the Ship Creaside, Greenwich.
Phillips, Captn—Ship Duchess of Argyle.
Percy, Mr J B—Ship Hyderabad.
Paus, Monsr—On board the Triton.
Paige, Edwd—On board the Lady McNaghten.
Prosper, Monsieur—On board the Suffren.
Pettigrew, Mr James—Ship Sophia.
Pattle, Mr W—On board the Sir George Seymour.
Persse, Coll—Comy H M 16th Lancers, Meerut.
Peter, Mr—Chandernagore,
Patterson, Mrs—1st Regt NoI, Dinapore.

(To be Continued.)

CHAS. CRICHTON,
Deputy Post Master General.

Calcutta, General Post Office,
The 11th February, 1846.

OVERLAND PRE-PAID LETTERS.

NOTICE.—With reference to the system of optional pre-payment of British Postage in India, upon Letters for places within the United Kingdom of Great Britain, which will come into operation on the 1st of the ensuing month of March, the following rates of Postage will be levied, namely,

Not exceeding ½ an ounce, 8 Annas,... (1 Shillings)
Above ½, and not exceeding 1 ounce,
1 Rupee, ... (2 Shillings)
Above 1, and not exceeding 2 ounces,
2 Rupees, ... (4 Shillings)
Above 2, and not exceeding 3 ounces,
3 Rupees, ... (6 Shillings)
And so on, increasing 1 Rupee,..... (2 Shillings)
for every additional ounce, or fraction of the ounce.

As 5 ounces is the nearest integral of English weight to 12 Tolas, the maximum weight allowed for transmission by Dawk, it is indispensable that letters be not allowed to exceed that weight, to prevent the inconvenience of their being refused at the Post Office.

The option of pre-paying the British Postage is exclusively, limited to Letters transmitted in the Mails sent via Southampton, and such letters must bear the following superscription for the guidance of the Post Office Receivers, viz.

"BRITISH POSTAGE PRE-PAID,
"*Via Southampton.*"

Letters not for places, within the United Kingdom of Great Britain, or which may not require to pass through the English Post Office, to their ulterior destinations, will, as heretofore, be subject to Foreign Steamer, or Red Sea Postage, precisely at the same rates as those fixed for the levy of British pre-paid Postage.

British and Foreign Steamer, or Red Sea Postages, are exclusive of the India ordinary Inland Postage.

It is strongly recommended, both for the convenience of the individuals bringing the letters, and of the Receivers at the Post Office, that Letters intended to be pre-paid should be accompanied by separate receipts, or be entered separately from other descriptions of letters in the Sender's Dawk Receipt Books.

N. B.—These Rules, until further orders, are to apply only, to letters forwarded via Bombay, not to letters transmitted hence by the Steamers Bentinck and Hindostan.

WM. MOORE,
Deputy Post Master.

General Post Office,
The 8th February, 1844.

GENERAL POST OFFICE NOTIFICATION.

Inward Overland Packet Signal.

WITH a view of meeting the wishes of the Community by expediting as far as possible, the delivery of Overland Letters, the following arrangements have been made, and are hereby notified for public information.

The moment the Overland Mail reaches this Office, a large black ball will be hoisted half-mast high, on the mast erected on the roof of the building.

When the Letters are stamped, sorted, registered and ready for delivery, the ball will be raised to the mast head.

Parties sending their own Peons with money for payment of the postage on "bearing covers," will of course receive them sooner than those who wait for their delivery by the Office Peons.

As the Mails usually arrive late in the afternoon the Office Peons can seldom go out for delivery before nightfall.

All those therefore, whether Agents or Individuals, who wish to receive their letters *during* the *night*, are requested to make some arrangement for their receipt and for the payment of postage charged, by *keeping in attendance* at their House or Office, when their Letters are *usually delivered* some person authorized and prepared to receive and pay for them without delay.

Parties experiencing any improper or unusual delay in the delivery of their Letters, are requested to communicate the particulars of the case without delay to the Post Master General.

W. TAYLER,
Post Master General.

Calcutta, Genl. Post Office,
The 17th December, 1845.

NOTA BENE.—In the event of the Inward Overland Mail at any time arriving at this Office late in the evening, a large Signal Lanthern, exhibiting a Coloured Light, will be hoisted instead of the Ball.

WILL BE PUBLISHED UNDER THE AUTHORITY OF GOVERNMENT,

A Series of Maps of the Districts of the North Western Provinces on an uniform scale of 4 miles to 1 inch. Each District will be contained (with few exceptions) in a single conveniently sized sheet, or where the Area does not admit, in two or more equally sized sheets to allow of the whole being bound up as an Atlas of the North Western Provinces.

The materials from which these Maps are compiled, are those furnished by the Revenue Survey Department; and in addition, the Latitude and Longitude of as many chief points as may be desirable, will be added in a Tabular form, from the Records of the Grand Trigonometrical Survey.—Price 3 Rupees per Colored Sheet,—and as a limited number of copies only will be printed, early application to the Surveyor General's Office in Calcutta is recommended. Parties will be supplied in order of application—and the Maps will be delivered as published, (of which intimation will be given in the Government Gazette) to the Agents of the parties requiring them, and upon payment being made.

Should the present publication prove successful, it is in contemplation to publish a Series of the Bengal Districts, according to the same style and scale.

ROBT. WROUGHTON, *Capt,*
Deputy Surveyor General,
In Charge Surveyor Genl's. Office.

Surveyor Genl's. Office.
Calcutta,
2d March, 1846.

FOR Sale on the Custom House Wharf, about 9,202 Maunds of Liverpool Rock Salt, abandoned by the Consignees, at a rate calculated to cover the duty and costs to the Department, or at not less than 330 Rupees the 100 Maunds. Whatever portion remains unsold on Monday, the 9th instant, will be put up for Sale by Public Auction, at the aforesaid upset price, and sold to the highest bidders above that. Purchasers to be at the expence of weighment and removal.

By order of the Board of Customs, dated 27th February, 1846,

W. BRACKEN,
Collr. of Customs.

Calcutta, Custom House,
the 2d March, 1846.

নেমক বিক্রয়ের ইস্তেহার দেওয়া যাইতেছে যে এই পরমিটের ওআর্ফে কমবেস ৯২০২ মোন লিবরপূল রাক সাল্ট আড়তদার লোকেতে ত্যাগ করিয়াছে ঐ নেমকের মূল্য হিসাব করাগেল যে পরমিটের মাসুল সহিত শতকরা মোনের মূল্য ৩৩০ টাকার কমি দরে বিক্রয় হইবেক না ২ মার্চ ১৮৪৬। সোমবার তারিখে বিক্রয় হইবেক তাহাতে ঐ দিবস বিক্রয় হইয়া অবসিষ্ট যাহা রহিবেক পরে পবলিক নিলামে বিক্রয় হইবেক কিন্তু উপরের লিখিত দরের কমে বিক্রয় হইবেক নাই বরং ঐ দরের বেসি ডাক হইলে তাহা বিট করা যাইবেক এই নেমকের ঢোলাই ও ওজনের খরচ খরিদারের নিজের হইবেক ইতি তাং ২ মার্চ ১৮৪৬ সাল।

THE following Sections of an Act passed by the Governor and Legislative Council of the Australian Colonies, which provisions render it necessary for Commanders of Vessels trading thither to provide themselves with Export Manifests of the Cargo on board their respective Vessels, are published for general information.

By order of the Board of Customs,

W. BRACKEN,
Collector of Customs.

Calcutta, Custom House,
18th February, 1846.

(MANIFEST.)

X. And be it enacted, that after the expiration of twelve months from the passing of this Act, no Goods shall be imported into this Colony from any part of the British Dominions, other than the United Kingdom, in any British Ship, unless the Master shall have on board, a Manifest of such Goods, made out and dated and signed by him, at the place or respective places, where the same, or the different parts of the same, were taken on board, and authenticated by the certificate of the Collector, or other principal Officer of Customs, at such place or places, if any British Colony, or in the territorial possessions of the East India Company; and every such Manifest shall set forth the name and tonnage of the Ship, the name of the Master, and of the place to which the Ship belongs, and of the place or places where the Goods were taken on board respectively; and shall contain a particular account and description of all packages on board, with the marks and numbers thereon, to the best of the Master's knowledge, and of the particulars of such Goods as are stowed loose, and the names of the respective Shippers and Consignees, as far as the same may be known to the Master.

Act Passed 7th November 1845.

(Signed) J. GIBBES *Collector,*
Sydney N. S. W.

(If wanting, Master to pay £100.*)*

XI. And be it enacted, that if any Goods shall be imported into this Colony, from any part of the British Dominions other than the United Kingdom, in any British Ship, without such Manifest, duly authenticated as aforesaid, or if any Goods contained in such Manifest be not on board or duly accounted for, the Master shall forfeit and pay any sum not exceeding one hundred pounds, nor less than twenty pounds.

No. 509.

SOUTHERN CHANNEL LEADING INTO PENANG HARBOUR.

NOTICE is hereby given, that this Channel has been buoyed off during the past year, by Captain Congalton, of the H. Co.'s Steamer "*Diana,*" and may now be used with ease and safety if the following sailing directions by that Officer are attended to.

By order of the Officiating Superintendent of Marine,

JAS. SUTHERLAND,
Secretary.

Fort William,
The 31st January, 1846.

Vessels approaching the Island from the Southward intending to enter the Harbour of Penang, should be guided by the following directions:

1st. There are two lines of Beacons, those on the East side, five in number, painted white, in the form of a cross, and those on the West side, three in number, painted red, in the form of a triangle.

2d. The first or Southernmost white cross Beacon is visible from 3 to 4 miles bearing E. ¼ N. from the South end of Saddle Island and S. S. E. from the middle of Pulo Rymo, distance one mile.

3d. Vessels will be safe in working if they do not stand to the Eastward of the white cross Beacons.

4th. The Southern red triangle Beacon is off the North end of Pulo Jerajah, and after having passed it, care must be taken to keep more on the East side of the Channel to avoid a small patch with 2¼ fathoms low water bearing nearly N. N. E. about ¼ of a mile.

5th. With this exception between the first and second red triangle Beacons, all vessels can safely work in if they never go to the Eastward of the white cross Beacons or to the West of the red triangle Beacons; each Beacon is placed on projecting spits of sand or mud in two fathoms low water spring tides.

(Sd) S. CONGALTON,
Commander.

H. C. S. Diana,
Singapore, 28th Novr. 1845.

(True Copy,)

(Sd.) T. CHURCH.
Resident Councillor at Singapore.

(True Copy,)

JAS. SUTHERLAND.
Secretary.

Fort William,
Marine Supdt's Office,
The 31st January, 1846.

No. 785.

SUPPLY OF FUEL, COAL AND WOOD,

FOR THE GOVERNMENT STEAMERS.

NOTICE is hereby given, that Tenders will be received at the Office of the Secretary to the Superintendent of Marine on the 31st of March next, at or before noon, for the supply of Fuel of Coal and Wood to the Government Steam Vessels for two years, commencing from the 1st August next.

1.—The quantity of Fuel required for the different Depots within the period of one year for the supply of the Government Steamers for forty-nine voyages between Calcutta and Allahabad, and fifteen between Calcutta and Dacca is as per the following Statement, and three months supply must be placed in Store at each Depot by the 1st of August next, from which date the Contract is to commence.

Statement of the probable quantities of Wood and Coal to be provided at the several Depots.

	Names of Depots.	Wood.		Coal.	
		Annual Supply.	Probable Monthly Supply.	Annual Supply.	Probable Monthly Supply.
1st Division.	Uttara Bank,.....	Mds. 39,000	From October to June, 4,000 July to September, 1,000	None	None
	Koolna, ...	34,000	October to June, 3,500 July to September, 800	12,500	October to June 1,250 July to September 420
	Commercoly, ...	28,000	October to June, 3,100 July to September, None	7,500	625
	Beauleah, ...	24,000	October to June, 2,700 July to September, None	7,500	625
4th, 3d Division. 2d Division.	Rajmahal, ...	30,000	2,500	6,500	540
	Colgong, ...	29,000	2,400	6,000	500
	Monghyr, ...	28,000	2,300	6,000	500
	Barr, ...	28,000	2,300	6,000	500
	Dinapore, ...	29,000	2,400	6,000	500
	Beergrasum, ...	29,000	2,400	6,000	500
	Ghazepore, ...	29,000	2,400	7,500	625
	Benares, ...	28,000	2,300	6,000	500
	Mirzapore, ...	32,000	2,600	10,000	830
	Allahabad, ...	16,000	1,300	None	None
	Burrisal, ...	10,000	830	None	None
	Dacca, ...	None	None	4,500	375
5th,	Kutwa, ...	None	None	3,000	October to June None July to September 1,000
	Berhampore, ...	5,000	October to June, None July to September, 1,700	6,600	October to June None July to September 2,200

2.—Parties may tender to supply one or more Divisions and for either both descriptions of Fuel, but the tenders must specify the rate per hundred Bazar maunds per Coal or Wood separately.

3.—The Coal must be the best Raneegunge, or equal to the best Raneegunge in quality and twelve maunds of the Coal tendered, must be sent to the Steam Foundry at Kidderpore for trial, which with the exception of two maunds will be lost to those whose tenders are not accepted, two maunds will be returned if sent for within one week of notice being given of the result of the tenders of the Coal sent by the party or parties whose tender is accepted, two maunds will be retained as a muster of the quality contracted for.

4.—The Wood must be dry, not recently felled, of the heaviest and best quality procurable, either of the trunk of trees or large branches of not less than 20 inches girth. It must be free from bark and cut into lengths not exceeding 3 feet and split into pieces, the girth of which shall not exceed 13 or 15 inches, and both Coal and Wood must be protected from the rain and the Coal from the sun also. The Contractor must undertake to deliver the Fuel on board the Steamers by weight, and at the rate of one hundred maunds per hour, under a penalty of two Goldmohurs for every hour of the Boat's detention on this occasion beyond the time necessary to take in a certain quantity at the above rate.

5.—The Contractors will be required under penalty to maintain constantly in store Fuel for three months estimated consumption. The Government will not be pledged however to take monthly the entire estimated quantity; circumstances may occur to prevent the full quantity being required, such as the withdrawal of Boats from the line. On the other hand, it may happen, that from an increase in the number of Boats, or of voyages, or from other causes, the quantity now estimated, may be insufficient, and Contractors will be required to undertake that in such cases they will, on three months' notice being given, meet a demand to any extent not exceeding twenty-five per cent. on the present Estimate, and on the same terms of Contract.

6.—The Clause requiring that Fuel for three months shall always be maintained in store, will not be in force during the last three months of the term of the Contract, but at the expiration of the Contract, Government will take over or transfer to new Contractors such quantity or quantities of Fuel as may remain in their Depots to the extent of two months supply at the Contract price.

7.—Should the Contractors fail to provide Coal equal to the muster, or Wood not of the best quality, such failure shall be considered a breach of Contract, and in such case it shall be lawful for Government through their Officers or other persons to provide good and approved Fuel at the expense of the Contractors.

8.—Government will advance to the Contractors, under approved security, one half of the estimated outlay for Fuel for one year, and will further on the production of receipts from Commanders of the Steamers for Fuel delivered on board their respective vessels by the Contractors pay one quarter of the Contract price of the Fuel so delivered. and at the end of the year or as soon after as it may be practicable, balance the account and make a further advance to meet the expence of the second year upon an equitable adjustment, that is, that if on account of the first year advance has been made on a larger quantity of Fuel, than shall on winding up the year's account appear to have been supplied the excess shall be considered as part of the advance on account of the second year, when if any balance be due to Government from the Contractors on account of Monies paid to them, the same shall be deducted from the sum that may be due to the Contractor on one-fourth the value of Fuel supplied by him, or be otherwise recoverable as a debt.

9.—Wood will not be received on board the Government Steamers instead of Coal, but if the Contractor for that article fail in the supply, he shall be open to a prosecution by Government for breach of Contract, or if under any circumstances, Government shall permit the use of Wood instead of Coal, the Contractors for Coal shall be debited with the Contract price of five maunds of Wood for every maund of Coal he may fail to supply. Should the Contractor for Wood fail in his supply, and the Government Boat be obliged to consume coal, instead, the Contractor shall for every maund of Wood not supplied, pay to Government eight Annas per maund, and it shall be lawful for Government to deduct the amount of such forfeiture or fine from any balance of any unadjusted account remaining in their hands, or otherwise to sue for it on the Contract.

10th.—The Party whose Tender is accepted, will be required to enter into the usual Penalty Bond for the due fulfilment of his engagement.

By Order of the Acting Superintendent of Marine,

JAS. SUTHERLAND, *Secy.*

February 18, 1846.

NOTIFICATION.

AN examination will be held early in April 1846, in the College of Fort William, for the purpose of filling up existing vacancies in the Secondary or Military Class of the Medical College. All candidates will be expected to possess an adequate knowledge of the Hindoostanee Language, to enable them to read and write it in the Persian or Devanagri character.

All Interpreters of Regiments and Battalions, will be requested through the Military Department, not to grant certificates of qualification to any candidate under the age of fifteen and above that of twenty years: and likewise to reject all who may not pass the prescribed ordeal with a sufficient degree of fluency and facility. Much disappointment, expense and inconvenience have already been experienced by lads from distant Stations being furnished with certificates, who were found on examination quite unqualified for admission, and it is with a view to prevent the recurrence of this that the above measure has been adopted.

Candidates for admission will be required to present themselves before the Secretary to the Medical College, at least three days prior to the day of examination in order that a proper descriptive roll may be prepared, for transmission to the Examiners of the College of Fort William.

All Students in the Military Class are amenable to the Articles of War and regularly enlisted as Soldiers.

No Candidate will be admitted to the School who is physically unfit for the duties of a Soldier.

By order of the Hon'ble the President and Council of Education,

FRED. J. MOUAT, M. D.,
Secretary.

Council of Education,
The 1st January, 1846.

Court for the Relief of Insolvent Debtors at Calcutta.

In the matter of Ramdhone Nundy and Ramrutton Nundy, late of Jorasanko, in Calcutta, carrying on Trade and Business at Clive Street, in Calcutta, as Ship Banians and Dealers in Marine Stores, and now both respectively residing at Ramkistopore, in the 24-Pergunnahs.

On Wednesday, the 25th day of February last, It was Adjudged, that the Petition of Hurrymohun Sircar presented to the Court in this matter, Is true, and the said Ramdhone Nundy and Rumrutton Nundy have committed an act of Insolvency, under the provisions of the Statute 9th Geo. IV. Cap. 73.

Office of Examiner, 2d March, 1846.

Messrs. Thomas and Campion, Atties.

Court for the Relief of Insolvent Debtors at Calcutta.

In the matter of Pudolochun Chunder, of Lambootollah, in Calcutta, Banian, an Insolvant.

In the matter of Charles Lazarus, of Cossitollah, in Calcutta, Trader, an Insolvent.

In the matter of Benjamin Walter Lazarus, of Cossitollah, in Calcutta, Cabinet Maker, an Insolvent.

In the matter of Manuel Hermenegildo Garate, of Champatollah, in Calcutta, Professor of Music, an Insolvent.

It was Ordered, that Saturday, the 4th day of April next, be appointed for Hearing in these matters: and that the said Insolvents do then severally attend before the Court.

☞ "Any Creditor or other person interested "who may intend to establish or oppose any "claim upon the Estate of the said Insolvents "may attend and be heard, having given notice "to the Chief Clerk three clear days before the "day of Hearing."

Office of Examiner, 2d March, 1846.

Court for the Relief of Insolvent Debtors at Calcutta.

THE matters of the Petition and Schedule (the same having been filed in Court) of

BISSONAUTH DUTT,

of Hautcollah, in Calcutta, Printer, a Prisoner for debt in the Gaol of Calcutta, will be heard on Saturday, the 4th day of April next, at the hour of 11 o'Clock in the forenoon.

☞ "No Creditor will be allowed at the Hearing to oppose the discharge of a Prisoner unless "he shall have given notice to the Chief Clerk, "three clear days before the day of Hearing."

Office of Examiner, 3d March, 1846.

Messrs. Paul and Smelt, Atties.

Court for the Relief of Insolvent Debtors at Calcutta.

SUMBOOCHUNDER SIRCAR, of Burtollah Street in Calcutta, Trader,

a Prisoner for debt in the Gaol of Calcutta, hath filed his Petition, praying for Relief under the Provisions of the Statute 9th Geo. IV. Cap. 73, entitled "An Act to provide for the Relief of Insolvent Debtors in the East Indies, &c.," and hath executed an Assignment to the Common Assignee in trust for the benefit of the Creditors of the said Sumboochunder Sircar, of all the real and personal Estate and Effects which he now hath, or is entitled to, or which may come to, or be acquired by him before the Court shall have made its final order in the matter of the said Petition.

Office of Examiner, 3d March, 1846.

Mr. Strettell, Atty.

SUPPLY OF TANNED LEATHER, ARMY ACCOUTREMENTS, &c., FOR THE BOMBAY PRESIDENCY FOR A PERIOD OF 5 OR 7 YEARS.

NOTICE

IS hereby given, that Sealed Tenders will be received at this Office until 2 P. M., on 1st May 1846, for a Contract for supplying Tanned Leather, Army Accoutrements, &c., to the Grand Arsenal at Bombay, for the use of the several Corps of Her Majesty's and the East India Company's Service, for the term of 5 or 7 years, commencing 12 months from the date of the acceptance of the Tender.

Persons desirous of Tendering for the above Contract, may on application in person or by letter to this Office from 10 A. M. until 5 P. M., obtain daily (Sundays excepted), a list of the several articles and such other information relating thereto as may be required. The Musters may be inspected at the Grand Arsenal Bombay.

The Tenders should specify both in words and figures the prices of each article of equipment in the list above adverted to, at which the Tenderers would undertake the Contract, subject to the following Conditions, viz.

1st. All the articles are to be of the best quality, and equal to the Musters lodged in the Grand Arsenal, and shall also be subject to the approval of any Committee that may be appointed by Government to examine the same.

2d. The Contractor will be required to keep up the established* proportion of Army Accoutrements and to comply with all demands for the articles included in the list abovementioned, and in such number and at such time and place as may be ordered by the Military Board, or indicated in the supply notes, and in failure thereof the supplies or such other articles as may be required in lieu will be obtained at his risk and loss, and in all such cases an advance of Rupees (30) Thiry per cent. or a fine of Rupees (500) Five Hundred, at the option of Government, will be levied as liquidated damages for each and every such breach of Contract as often as the same may occur.

* The established proportion of the principal articles may be estimated at present as follows:

60 Setts of Horse Artillery Harness, complete, for a team of 6 Horses.
125 Saddles, Horse Artillery.
500 Ditto Hussar.
30000 Musket Pouches.
5000 Fuzil ditto.
300 Setts of Rifle Accoutrements, complete.
300 Sabretaches.
30000 Scabbards, Bayonet.
6000 Ditto Fuzil.
800 Ditto Swords, Drummer.
200 Ditto, Serjeants or Havildar.
1000 Ditto Swords, Foot Artillery.

3d. The supplies so required are to be delivered at the Grand Arsenal at Bombay excepting the articles Knapsacks, which latter are to be delivered to Corps at their respective Head Quarter Stations, wherever located, within the period of 4 months from the receipt of each periodical half yearly or other demand for the same, free from any charge for carriage.

4th. The Contractor will be required to receive from the Arsenal at Bombay such Iron work fittings for Harness or Saddlery, and also such Saddle Trees as may be disposable, paying at the rate of 30 Rupees per every cwt of the former, and (5) Five Rupees per each of the latter article.

5th. The Contractor shall be at liberty to Tender from time to time for receipt into the Grand Arsenal all such Stores as are shewn in the list to such extent as may be required, to complete the stock established by Government to be kept up at the Grand Arsenal.

6th. Every person submitting a Tender will be required to lodge with it the sum of Rupees (2000) Two Thousand, which sum will be forfeited in the event of delay, evasion or refusal to execute the necessary Deed of Contract; should his offer be accepted, he must be prepared to add thereto a further sum of Rupees (18000) Eighteen Thousand in Cash or Government Paper, which also will be held as Security for the due performance of the engagement.

7th. The Tenders will be opened at the time mentioned in the notice, and in presence of the parties concerned, or of such as may be in attendance, but none can be recorded that are not accompanied by the requisite deposit.

8th. The Annual Outlay on account of this Contract is estimated at Rupees 50590 Fifty Thousand Five Hundred and Ninety, or thereabouts.

9th No reason will be assigned for the rejection of any Tender.

10th. It is to be understood by all parties Tendering for this Contract that the Accoutrements and all other articles to be supplied under it are to be manufactured at Bombay.

(Signed) J. H. DUNSTERVILLE, *Coll*,
Commissary General.

Bombay,
Comy. General's Office.

NOTE.—With refarrence to the above, a Schedule of the Articles may be seen on application to the undersigned, who will also be prepared to receive Tenders for transmission to Bombay up to the 15th April 1846.

JAMES RAMSAY,
Asst. Comy. Genl.

Fort William, Commissariat Office,
5th January, 1846.

COMMISSARIAT NOTICE.

SEALED Tenders will be received at the Executive Commissariat Office at Dinapore, up to noon of Wednesday, the 11th March 1846, for the supply of the following Articles for the Troops and Hospitals of the Division, for one year, from 1st June next, viz.

Coffee.
Beer, in quarts.
Ditto, in pints.
Madeira Wine.
Brandy.
Sago.
Arrowroot.
Europe Barley.
Lime Juice.
Vinegar.
Flannel, Europe.

2d. The Articles are to be delivered in such quantities as may be required monthly at the Commissariat Godowns at Dinapore, to be of good and merchantable quality, and liable to Survey by a Committee of Officers, whose decision thereon shall be final. In case the Coffee being rejected, a fine of 100 Rupees, and in case of any of the other Articles being rejected, a fine of 50 Rupees each, shall be levied upon the Contractor whose contract may also be declared null and void, at the option of the Commissariat Officer should he fail, within such reasonable time as the latter may appoint, to furnish good and unobjectionable Articles in the room of those rejected, and in this latter case the whole amount of the Contractor's Security deposit will be forfeited to Government.

3d. All Contingent Charges, including Packing Cases and Carriage to the Godown, to be defrayed by the Cantractor, no advance to be given, but payment to be made on the presentation of correct Bills Monthly.

4th. Security in Cash or Government Paper equal to 25 per Cent. on the probable expenditure for the year, (but not exceeding Rs. 10,000,) will be required for the due performance of the Contract.

5th. Tenders to be superscribed "Tender for Wines, &c" to be accompanied by a Cash deposit of Rs. 200, and by a printed or written copy of this Advertizement, with an acknowledgment from the Tendering party that the said deposit shall be forfeited to Government in the event of his not being prepared to enter on his contract with the above conditions should his Tender be accepted by the Military Board, and no Tender will be taken into consideration unless accompanied by such deposit and acknowledgment.

6th. Tenders will be opened by the Commissariat Officer at the time and place aforesaid in the presence of such Tendering parties or their Agents as may choose to attend, and on the receipt of the decision of the Military Board with whom acceptance or rejection rests, the same will be communicated without delay to the parties concerned. The deposits adverted to in Clause No. 5, will then be returned to parties whose Tenders are not accepted.

FRED. LLOYD,
D. A. C. Genl.

Comt. Office, Dinapore,
5th February, 1846.

WANTED,

A Treasurer in the Office of the Collectorate of Nuddea, unexceptionable Security to the amount of Company's Rupees 35,000 will be required, monthly Salary 40 Rs.

D. J. MONEY,
Collector.

Zillah Nuddea, Collector's Office,
the 27th January, 1846.

BENGAL COAL COMPANY.

A Special Meeting of the Proprietors of the Bengal Coal Company will be held at the Office of the Managing Director on the 5th proximo, at noon, to consider and adopt measures to render Shares transferrable in England.

A. G. MACKENZIE,
Secy Bengal Coal Comy.

Calcutta, 10th February, 1846.

NOTICE is hereby given under Section VI. Act No. 1 of 1845. that the undermentioned Estates in Zillah Sylhet, will be put up to public and unreserved Sale at the Collector's Office of that District, on Monday, the 16th day of March, 1846, for Arrears of Revenue and other demands, which by the Regulations and Acts in force are directed to be realized in the same manner as Arrears of Revenue due on the 31st day of December, 1845.

No. of Class.	Class of Mehals.	No. of the Mehal on the District Rent Roll or Register.	Name of Mehals.	Recorded Proprietor.	Sudder Jumma.	Balance due on the 31st December 1845.	Remarks.
1	Permanently settled Estate,	3	Talook Peer Mohomed, Pergunnah Goodeail,	Mr. Anthony Joseph Vincent, ...	94 14 11	8 12 6	
2	Ditto ditto, ...	4	Ditto Shah Mohomed, Pergh. ditto, ...	Ditto,.....	102 13 3	30 2 4	
3	Ditto ditto, ...	5	Ditto Kur Mohomed, Pergh. ditto,.....	Ditto,.....	93 13 10	2 7 1	
4	Ditto ditto, ...	25	Ditto Shumbhoo, Pergunnah ditto,.....	Ditto,.....	20 11 1	6 7 5	

SYLHET COLLECTORSHIP.
The 20th February, 1846.

A. S. ANNAND.
Offg. Collector.

NOTICE is hereby given under Section VI. Act No. 1. 1845, that the undermentioned Estate in Zillah Mymensing, will be put up to public and unreserved Re-sale, at the Collector's Office of that District, on Thursday, the 19th March, 1846, or 7th Chyte 1252, B. S., for Arrears of Revenue due up to the Kist of Aughun 1252, B. S.

No. of Class.	Class of Mehals.	No. of the Mehal on the District Rent Roll or Register.	Name of Mehal.	Recorded Proprietor.	Sudder Jumma.	Balance due up to the Kist of Aughun 1252, B. S.	Remarks.
I.	Permanently settled Mehals, ...	1847	Prannath, Pergh. Hosenshye,.....	Basir Khan, Auction Purchaser,.....	12 7 6	9 9 8	

MYMENSING COLLECTORSHIP,
The 23rd February, 1846.

H. B. BERESFORD,
Offg. Collector.

NOTICE is hereby given, under Section VI. Act No. I. of 1845, that the undermentioned Estates in Zillah Tipperah, will be put to Public and unreserved Sale, at the Collector's Office of that District, on the 27th March 1846, or 15th Chyet 1252 B. S., for the realization of the arrears of Revenue due for Kist Maugh 1252 B. S.

No. of Class.	Class of Mehal.	No. of the Mehal on the District Rent Roll or Regr.	Name of Mehal.	Recorded Proprietor.	Sudder Jumma.	Balance due to the 30th Maugh.	Remarks.
1.	Permanently settled Mehal,...	512	Talook Hubee Shuffee, Ph. Singergong,	Mohumud Shuffee, ...	44 1 1	17 6 5	
„	Ditto,.....	616	Talook Moorad Daim Shurif, Ph. do., ...	Mahtaub Banoo, Raj Manick Roy Chowdry. Suyah Banoo, Harranee, Ameena, Luhna, and Luhnee,.....	48 0 0	14 15 0	
„	Ditto,.....	706	Talook Budun, Rajkishen Sahoo Mozafut Ramlochun Chund, Tuppa Furkabad, ...	Kokeeram Ghose,.....	19 10 8	10 1 1	
„	Ditto,.....	719	Talook Hesabooddeen, do.,.....	Jattramonee Gope, ...	15 10 3	4 15 7	
„	Ditto,.....	763	Talook Sheikh Goraye, do.,.....	Mohd. Daem Rajmanick Roy Chowdry, ...	40 5 4	15 12 9	
„	Ditto,.....	804	Do. Monoo Nuzur, do., ...	Ewuz Mohumud, ...	23 3 2	23 3 2	

Zh. Tipperah, Collr. Office, the 26th Feby, 1846.

H. C. METCALFE, *Collr.*

NOTICE is hereby given under Section VI. Act No. I of 1845, that the undermentioned Estates in Zillah Backergunge, will be put up to public and unreserved Sale at the Collector's Office of that District, on Tuesday, the 17th March, 1846, for Arrears of Revenue and other demands which by the Regulations and Acts in force are directed to be realized in the same manner as Arrears of Revenue due on the 28th December, 1845.

No. of Class.	Class of Mehal.	No. of Mehal in the District Rent Roll or Register.	Name of Mehal.	Recorded Proprietors.	Sudder Jumma.	Balance due on the 28th December 1845.	Remarks.
1.	Permanently settled Estates,	2724	Kharijah, Purgh. Oottursharazpoor, Bissonath Thakoortah Talooq.	Bulloram Bundopuddeea,.....	16 0 0	6 8 0	Entire Mehal is to be Re-sold under the Provisions of Section XVI. of Act I. of 1845.
„	Ditto,.....	3034	Kharijah, Purgh Oornapoorna Tk.,	Ditto, ...	17 1 1	7 0 0	Ditto.
„	Ditto,.....	3591	Kharijah, Ph. Seerampoor, Bodhun Morad Tk., ...	Mirzah Ahmudjon and Nubabjon,.....	10 10 8	4 6 8	Ditto.
„	Ditto,.....	3607	Kharijah, Purgh. Deedaroollah Talooq.	Deedaroollah,.....	21 5 4	7 13 4	Ditto.

Zillah Backergunge, Collector's Office, the 27th February, 1846.

HENRY ATHERTON, *Offg. Collector.*

NOTICE is hereby given under Section VI. Act I. of 1845, that the undermentioned Estates in Zillah East Burdwan, will be put up to public and unreserved Sale at the Collector's Office of that District, on Saturday the 28th March 1846, or 16th Chouree 1252 B. S., for Arrears of Revenue and other demands which by the Regulation and Acts in force, are directed to be realized in the same manner as Arrears of Revenue on the 30th November 1845.

No. of Class.	Class of Mehals.	Number of the Mehals on the District Rent Roll or Register.	Name of Mehals.	Recorded Proprietor.	Sudder Jumma.	Balance due.	Remarks.
II.	Mehals not permanently settled,	535 Khass.	Seerajpore, Ph. Sahabad,.....	Nobunggodosee, ...	0 9 4	0 9 4	These Estates were sold in the 1st sale of 24th January 1846, but the purchaser not having paid the sale price within the prescribed period of 30 days, it will be resold.
	Ditto, ...	Do.	Ditto ditto, ...	Koororam Gossain, ...	0 3 10	0 3 10	
	Ditto, ...	1339	Silamabad, Ph. Havellee,.....	Wasil Khan, ...	0 10 7	0 10 7	
	Ditto, ...	1120	Bonespaeee, &c., Ph. Indranee,	Soobulchunder Roy,.....	2 1 11	2 1 11	
	Ditto, ...	Do.	Ditto ditto, ...	Dinobury Dutt,.....	2 4 11	2 4 11	

Burdwan, Collector's Office, the 28th February, 1846.

G. D. WILKINS, *Offg. Collector.*

NOTIFICATION OF THE SUDDER BOARD OF REVENUE, N. W. PROVINCES.

REVENUE. NOTICE is hereby given, that the existing lease of the Pokree and Dhanpoor Mines in Gurhwal, will expire on April 30th, 1846. Capitalists, who may wish to engage in working them, must apply to the Commissioner of Kumaon at Almorah, or to the Sudder Board of Revenue at Agra, on or before April 1st next.

By order of the Sudder Board of Revenue, N. W. Provinces,

G. C. BARNES,
Offg. Secretary.

Agra, the 16th January, 1846.

With reference to the above Advertisement applications are also hereby invited for the Copper Mines of Gungolee and Kurreh, in Kumaon Proper.—All offers to be addressed to the Senior Assistant Commissioner at Almorah on or before the 1st April.

By order of the Sudder Board of Revenue N. W. Provinces,

G. C. BARNES,
Offg. Secretary.

Sudder Board of Revenue, N. W. P.,
Agra, the 17th February, 1846.

No. 117.

BANK OF BENGAL RATES.

DISCOUNT.

Private Bills and Notes at or within 3 months, ...	9	per Cent.
Government Acceptances ditto,.....	5	„ „

INTEREST CHARGED.

On Loans and Accounts of Credit not exceeding 3 months on deposit of Company's Paper,.....	8	„ „
On deposit of Opium and Salt,.....	8	„ „
On deposit of Metals and Indigo,...	8	„ „
On deposit of other Goods, ...	10	„ „

It is requested that the parties tendering Bills for Discount, will send them into the Bank before One o'Clock of the day previous to that on which the Discount is required.

J. B. PLUMB,
Dy. Secy. to the Bank.

BANK OF BENGAL,
6th February, 1846.

NOTICE.

MR. J. S. B. Scott, Mr. R. Dodd and Mr. C. Marten, are admitted Partners in our Firm from this date.

HICKEY, BAILEY AND CO.

New Mart, Mission Row,
1st March, 1846.

LONDON, 1ST JANUARY, 1846.

MR. THOMAS FOX has this day been admitted a Partner in the Firm of Forbes, Forbes and Co., of London.

FORBES, FORBES & CO.

NOTICE is hereby given that the undermentioned Estate will be put up to Auction Sale for the recovery of arrears of Revenue.

1. Date of Sale.	2. Zillah.	3. Pergunnah.	4. Mouzah.	5. Acres.	6. Juma.
10th March 1846, ...	Ghazeepoor,	Shahabad, ...	Dehwah Luknunpoor, ..	422	400 0 0

D. ROBERTSON,
Officiating Collector.

Ghazeepore Collectorship, the 18th February 1846.

REPORT

Shewing the smallest depth of Water in the Bhaugiruttee, Jellinghee and Matabangah Rivers on the 21st February, 1846.

Names of Rivers.	*Smallest depth of water.* feet.	ins.	*Where Shallowest.*	*Remarks.*
Bhaugiruttee River.				
At its entrance,	3	6		
Below the entrance,	3	4		
From thence to Juggernauthpore,	3	3	At Juggernauthpore.	Since last Report, the channel of this River, at Gowreesunkerpore, has been deepened by the construction of Bandahls from 2 feet 3 inches to 2 feet 9 inches, at Ballalnugghur from 2 feet 6 inches to 3 feet, at Gunespore from 2 feet 6 inches to 3 feet, and at Mayleeny from 2 feet 6 inches to 3 feet.
From Juggernauthpore to Jungypore,	2	9	,, Gowreesunkerpore.	
	2	7	Above Dhoomaparrah.	
	2	5	At Annnndnugghur.	
	2	7	,, Kalloopore.	
From Jungypore to Sadduckbaugh,	2	7	Below ditto.	
	2	6	At Dufferpore	
	2	8	,, Gungahpersaud.	
	3	0	,, Ballanugghur.	
	2	6	Below Rampore.	
From Sadduckbaugh to Berhampore,	3	0	,, Gunespore.	
	2	8	At Kurbolah.	
	2	10	,, Chyeparrah.	
	2	10	,, Radharghaut.	
	3	0	,, Berhampore.	
From Berhampore to Cutwa,	2	8	,, Juggernauthpore.	
	2	8	,, Koomarpore.	
	2	9	,, Mojunpore.	
	3	0	,, Mayleeny.	
	2	7	,, Nuggur.	
	2	8	,, Narkelbarree.	
	2	8	,, Beedooparrah.	
	2	8	,, Khosaulpore.	
And from Cutwa to Nuddeah,	2	9	,, Nitchindeepore.	
	2	9	,, Surreesah.	
	2	9	,, Kurkurreeah.	
Jellinghee River.				
At its entrance,	0	0	.....	Closed.
From thence to Bausemarree,	0	0		
From Bausemarree to Teeahkuttah,	0	0		
From Teeahkuttah to Sonatullah,	1	5	At Shanugghur.	
	1	4	,, Boyahrbandah.	
And from Soonatullah to Moisgunge,	1	5	,, Sonatullah.	
	1	4	,, Kalleenugghur.	
Matabangah River.	2	5	,, Gwarree.	
At its entrance,	0	0	.....	Closed.
From thence to Haut Boleah,	0	0		
From Haut Boleah to Katchikattah,	0	0		
From Katchikattah to Kishengunge,	1	4	At Malsadah.	Since last Report, the channel of this River at Sonegattah, has been deepened by the construction of Bandahls from 1 foot 11 inches to 3 feet.
	1	5	,, Damoorhoodah.	
And from Kishengunge to Seebpore,	2	6	,, Pabacolly.	
	3	0	,, Sonegattah.	
	2	0	,, Koonchesmorah.	

C. L. SPITTA, *Lieut.*,
Offg. Superintendent Nuddeah Rivers.

Berhampore, 27th February, 1846.

INDIA GENERAL STEAM NAVIGATION COMPANY.

IN pursuance of the Resolution passed at the last General Meeting, the Shareholders are sequested to remit to the undersigned the *fourth* Instalment on their Shares, at the rate of One Hundred Rupees a Share.

By order of the Directors,

A. G. MACKENZIE,
Mang. Dr. & Secy. I. G. S. N. C.

Calcutta, 23d January, 1846.

LOST,

FIRST Halves of Bank of Bengal Notes, Nos. 10672 and 10673, for Co.'s Rs. 500 each; also First and Second Halves of No. 10674, for Co.'s Rs. 500, for the recovery of which a Reward of Co.'s Rs. 100 will be paid on application to

MACINTYRE & CO.

Calcutta, 3d March, 1846.

LOST,

SECOND Half of a Bank of Bengal Note, No. 2722, for Co's Rs. One Hundred, the property of Sibchurn Mozumdar, payment of which has been stopped at the Bank.

Calcutta, 4th March, 1846.

LOST,

THE First Half of a Bank of Bengal Note, No. 4287, for 50 Rs., in transit to Rampore Boileah on the 14th January last. Due notice has been given at the Bank.

EDUCATION.

A LADY accustomed to the Tuition of Children, would be happy to engage herself as Governess in a family. Reference is permitted to be made to Mr. Huttmann, Military Orphan Press, Calcutta.

This Day is Published,

(Oct. 8, 1845.)

And for Sale at the Bengal Military Orphan Press,

Folio Foolscap—pp. 214—Price 10 Rs.

ARTICLES
OF
WAR,
IN
ENGLISH, PERSIAN AND HINDOSTANEE;
THE LATTER IN
The Devunagurce and English Letter.

ضوابط عسکر انگریز

अंगरेजी फौज के आईन।

Translated and Printed by Order of the Right Honorable the Governor General in Council.

G. H. HUTTMANN, *Supt.*

Just Published,

(Feby. 28th, 1846,)

And for Sale at the Bengal Military Orphan Press,

Folio Foolscap—Price 2 Rs.

RULES
FOR THE
Guidance of Deputy Magistrates
AND
Assistants in Charge of Sub-Divisions.

Just Published,

(Jany. 23, 1846)

And for Sale at the Bengal Military Orphan Press,

REPORTS OF CASES
DETERMINED IN THE
Court of Sudder Dewanny Adawlut,
With an Index to the Principal Matters.
Vol. VII.—Part IV.—Containing Cases of 1844.
Royal 8vo.—Price 4 Rs.

This day is Published,

(September 17,)

And for Sale at the Bengal Military Orphan Press,

REPORTS OF CASES,
IN THE
COURT OF NIZAMUT ADAWLUT.
PART I. OF VOL. VI.
From 1841 to 1844, inclusive.
Royal 8vo —Price 3 Rs.

This day is Published,

(June 21st,)

And for Sale at the Bengal Military Orphan Press,

CIRCULAR ORDERS
PASSED BY
THE COURTS OF
Sudder Dewanny Adawlut,
For the Lower and Western Provinces,
VOL. IV.—PART II.
Containing the Circulars issued in 1844.
Demy 4to.—Price 6 Rs.

Just Published,

And for Sale at the Military Orphan Press,

(Demy 4to Price 2 Rs)

An Index to, and Corrections of the Abstract Index
TO THE
CONSTRUCTIONS
OF THE
Sudder Dewanny & Nizamut Adawlut,
BY
F. L. BEAUFORT, Esq.,
Bengal Civil Service.

Published with the Approval of the Sudder Dewanny Adawlut and Government.

Decr. 1st, 1845.

This Day is Published,

(March 22d,)

And for Sale at the Bengal Military Orphan Press

Price 5 Rs.—Royal 8vo. pp. 70.

Reports of Summary Cases

DETERMINED IN THE

Court of Sudder Dewanny Adawlut,

From 1834 to 1840,

Vol. I. Part I.

With an Index to the Principal Matters of the Reports of Summary Cases.

This Day is Published,

(Feby. 8th, 1845.)

Demy 8vo. Cloth Boards—Price 6 Rs.

OBSERVATIONS

ON THE

General and Medical Management

OF

Indian Jails;

AND ON

THE TREATMENT OF SOME OF THE PRINCIPAL DISEASES WHICH INFEST THEM.

By JAMES HUTCHINSON, Esq.

Fellow of the Royal College of Surgeons of England, Surgeon of the Bengal Establishment. And Secretary to the Medical Board of that Presidency.

SECOND EDITION.

CONSIDERABLY ENLARGED.

Subscribers' Names received by G. H. Huttmann, at the Military Orphan Press.

By Messrs. Thacker & Co. and Messrs. Ostell & Lepage Calcutta.

This Day is Published,

(Feby. 5, 1845.)

And for Sale at the Military Orphan Press,

Demy 8vo.—Price Rs. 1-8.

THE FIRST PART

OF A

SERIES OF LAW LECTURES,

COMPILED FOR THE

USE OF SCHOOLS.

CONSTRUCTIONS

BY THE

Court of Sudder Dewanny & Nizamut Adawlut,

OF THE

Regulations and Laws

FOR

THE CIVIL GOVERNMENT

OF

The whole of the Territories under the Presidency

OF

FORT WILLIAM IN BENGAL.

In two Vols. Demy 4to.—Price 50 Rs.

*** *Of Vol. 2, a Reprint has lately been made, which can be had separately, at 25 Rs.*

G. H. Huttmann,
Supt. Mily. Orphan Press.

Just Published,

(Decr. 2, 1844,)

And for Sale at the Bengal Military Orphan Press

Royal 8vo.—Price 2 Rs.

CURSORY OBSERVATIONS

ON THE

Route from the N. W. P. to Upper Scinde,

ILLUSTRATIVE OF THE

Statistics and Geological Features

OF THE

Rivers Sutlej, Punjnud or Chena, and Scinde or Indus,

BY

J. Sutherland, M. D.,
Assistant Surgeon.

With two Maps—1st. The Cantonment of Sukkur 2d. Difficulties at the mouths of the Chena and Sutlej.

This Day is Published,

(Jany. 1st,)

And for Sale at the Bengal Military Orphan Press,

Demy 8vo.—Price 1 Rupee,

SOME REMARKS

ON THE

PROPOSED ARTICLES OF WAR

FOR THE

Indian Armies,

Published for General Information in the Year 1838;

AND

A SLIGHT SKETCH

OF THE

Traits and Characteristics

OF THE

Bengal Sepoy.

Re-Printed from the Calcutta Gazette of the 28th November 1838, and the Calcutta Courier of 15th December 1838 and 1st and 10th January 1839.

By Capt. G. E. Hollings,
38th Regiment N. I.

*** Subscribers' Names received by Mr. Huttmann, at the Military Orphan Press.

To Students of the Hindee Language.

A TRANSLATION of the PREM SAGUR. by Capt. W. C. Hollings, 47th Regt. N. I,

Price Ten Rupees.

Application to be made, post paid, to Mr. Huttmann, Military Orphan Press, Calcutta, or direct to Capt. Hollings, Benares.—Intending purchasers' names will be registered according to dates of receipt of application, and copies of the Translation supplied accordingly, when published

December 21, 1844.

JYEPOOR STATE TRIALS,

WITH Sketches of the Temple in which Mr. Blake was murdered and part of the City of Jyepoor, with the Outer Courts of the Palace.

ROYAL 8vo. BOARDS, pp. 340, Price 6 Rs.

G. H. Huttmann,
Supt. Mily. Orphan Press.

CALCUTTA:—Printed and Published by G. H. Huttmann, at the Bengal Military Orphan Press, No. 1, Mangoe Lane.

SUPPLEMENT TO

The Calcutta Gazette.

Published by Authority.

WEDNESDAY, MARCH 4, 1846.

No. 398.

ORDERS BY THE HON'BLE THE DEPUTY GOVERNOR OF BENGAL.

APPOINTMENTS.

THE 11TH FEBRUARY, 1846.

Moulavie Mynoodeen Sufdar to be Additional Principal Sudder Ameen of 24-Pergunnahs.

Moulavie Oosman Allee to be Additional Principal Sudder Ameen of Hooghly.

THE 28TH FEBRUARY, 1846.

Syed Tufuzzul Hosseiu, 1st Grade Moonsiff of Jehanabad in Behar, to officiate as Sudder Ameen and Sudder Moonsiff of that District, until further orders.

THE 4TH MARCH, 1846.

Mr. F. B. Kemp, Officiating Collector of Chittagong, to be also Post Master at that Station.

Lieutenant Bristow, of the Invalid Establishment, to officiate as Post Master at Berhampore.

Messrs. J. W. Colvile and E A. Samuells to be Members of the Council of Education.

The Judge, Collector, Magistrate, Principal Sudder Ameen and Civil Surgeon of each District in Bengal, Behar and Cuttack, for the time being, and all Officers acting temporarily in any of the above capacities, are to be ex-officio Members of the Local Committees of Public Instruction in their respective Districts.

Mr. F. J. Bell to be Deputy Magistrate under Act No. XV. of 1843 in Zillah Moorshedabad.

LEAVE OF ABSENCE.

THE 25TH FEBRUARY, 1846.

Mr. A. T. Dick, Collector of Rungpore, for one month, on private affairs, making over charge of the Treasury and the current duties of the office to Uncovenanted Deputy Collector Mokoondpersaud Roy.

THE 28TH FEBRUARY, 1846.

Moulavie Mahomed Farook, Sudder Ameen and Moonsiff of Balasore, from the 11th to the 14th instant, on private affairs.

NOTIFICATIONS.

THE 4TH MARCH, 1846.

Mr. A. Reid, Collector of Hooghly, resumed charge of his office on the 2d instant.

Mr. H. Moore, Special Commissioner under Regulation III. of 1828 of the Moorshedabad and Calcutta Divisions, made over charge of his Office on the 28th ultimo to the Sudder Court.

By order of the Honorable the Deputy Governor of Bengal,

FRED. JAS. HALLIDAY,
Secy. to the Govt. of Bengal.

G. H. Huttmann, Bengal Military Orphan Press, Calcutta.

Numb. 19. [267]

The Calcutta Gazette.

Published by Authority.

☞ *It is requested that Government Notifications for the Calcutta Gazette, of any length, may be sent to the Press by Noon of Tuesdays and Fridays; and those of a few lines only, before 5 P. M. of those days.*

SATURDAY, MARCH 7, 1846.

No. 379.

NOTIFICATION.

FOREIGN DEPARTMENT,

Camp Lahore,

THE 21ST FEBRUARY, 1846.

Captain W. H. Larkins, of the 2d Grenadiers, has been appointed to officiate as an Assistant to Major Mackeson, the Commissioner and Superintendent of the Sikh States, South of the Sutlej, till further orders.

F. CURRIE,
Secretary to Govt. of India,
with the Governor General.

No. 395.

NOTIFICATION.

FOREIGN DEPARTMENT,

Camp Lahore,

THE 24TH FEBRUARY, 1846.

Mr. J. R. Colvin, Resident of Nepaul, received charge of his office from Captain F. Wheler on the 8th instant.

F. CURRIE,
Secy. to the Govt. of India,
with the Govr. Genl.

GENERAL ORDER BY THE RIGHT HON'BLE THE GOVERNOR GENERAL OF INDIA.

CAMP LAHORE, 23*d February*, 1846.

Captain W. H. Larkins, of the 2d Grenadiers, was appointed in the Foreign Department, on the 21st instant, to officiate as an Assistant to Major Mackeson, the Commissioner and Superintendent of the Seikh States, South of the Sutlege, until further orders.

J. STUART, *Lt.-Col.*,
Secy. to the Govt. of India, Mily. Dept.,
with the Govr. Genl

CAMP LAHORE, 24*th February*, 1846.

Mr. Augustus Hay Alexander having satisfied the Right Hon'ble the Governor General on the points of qualification prescribed by existing Regulations, is admitted to the Service as a Cadet of Infantry, on this Establishment, agreeably to instructions from the Hon'ble the Court of Directors, and promoted to the rank of Ensign, leaving the date of his Commission for future adjustment.

J. STUART, *Lt.-Col.*,
Secy. to the Govt. of India, Mily. Deptt.,
with the Govr. Genl.

No. 178.

FORT WILLIAM,

HOME DEPARTMENT,

THE 28TH FEBRUARY, 1846.

NOTIFICATION.

Mr. W. Muir, of the Civil Service, embarked for England on board the Ship "Vernon," which Vessel was left by the Pilot at Sea on the 15th instant.

G. A. BUSHBY,
Secy. to the Govt. of India.

No. 183.

FORT WILLIAM,

HOME DEPARTMENT,

LEGISLATIVE,

THE 28TH FEBRUARY, 1846.

SUPPLEMENTAL PROCLAMATION.

Whereas a Treaty between His Majesty the King of Denmark and the Hon'ble the East India Company was concluded and signed in Calcutta on the Twenty-second day of February, in the Year of Our Lord One Thousand Eight Hundred and Forty-five.

And whereas by Section 3 of Article II. of the said Treaty a piece of Ground at Balasore, formerly a Factory, containing eighteen Biggahs, two Cottahs, twelve Chittacks of Tenanted Ground, and heretofore dependant on the Danish Settlement of Fredericksnagore or Serampore, was transferred to the said East India Company in common with the Danish Settlements on the Continent of India and other property belonging to His Danish Majesty, on the Tenth day of October, in the Year of Our Lord One Thousand Eight Hundred and Forty-five.

It is therefore hereby declared, that the Inhabitants of the said piece of Ground at Balasore, who continue to reside within the same, are placed under the protection of the general Law of British India, and their religious personal or acquired rights as formerly enjoyed under the Danish Government, shall be respected as all rights of person and property are throughout British India.

And it is hereby further declared, that all suits commenced and pending in the Danish Courts affecting any of the Inhabitants of the said piece of Ground at the time when the Treaty came into force shall be carried on and decided by the same Law as far as altered circumstances will allow, and that the same shall be observed in all cases of appeal subsequent to the Treaty, but no complaint or suit which has been finally decided under the Danish Administration and not appealed in due time under observance of the rules for appeal then in force, shall be deemed appealable, nor shall it be lawful to bring forward again subsequently to the conclusion of the said Treaty by petition, complaint or otherwise, such cases as have already been finally determined by competent authority.

And it is hereby further declared, that the said piece of Tenanted Ground at Balasore is hereby annexed to the Territories subject to the Presidency of Fort William in Bengal.

And whereas by Act XXI. of 1836 it was enacted, that it should be lawful for the Governor General in Council, by an Order in Council, to create new Zillahs in any part of the Presidency of Fort William in Bengal and to alter the limits of existing Zillahs.

And whereas for the more convenient administration of the Law within the boundary of the said piece of Ground at Balasore, it is expedient that the limits of Zillah Cuttack should be altered so as to include the same; the following Order in Council has this-day been passed by the President of the Council of India in Council and is hereby promulgated for general information.

By order of the Hon'ble the President of the Council of India in Council,

G. A. BUSHBY,
Secy. to the Govt. of India.

ORDER IN COUNCIL.

It is hereby ordered, that the limits of Zillah Cuttack be altered, so as to include the piece of Ground at Balasore, formerly a Factory of the Danish Government and dependent on the Danish Settlement of Fredericksnagore or Serampore.

By Order of the Hon'ble the President of the Council of India in Council,

G. A. BUSHBY,
Secy. to the Govt. of India.

No. 21.

FORT WILLIAM,

FINANCIAL DEPARTMENT,

THE 22D DECEMBER, 1845.

NOTIFICATION.

Notice is hereby given, that as the Amount of the Year's Supply required from India by the Hon'ble the Court of Directors in aid of their Home Treasury, has been provided in full, no further Advances on the hypothecation of Goods will be made by the Governments of Bengal, Madras, or Bombay, during the course of the Current Official Year.

By order of the Hon'ble the President of the Council of India in Council,

J. A. DORIN,
Secy. to the Govt. of India.

No. 5.

FORT WILLIAM,

FINANCIAL DEPARTMENT,

THE 14TH FEBRUARY, 1846.

NOTIFICATION.

Notice is hereby given, that the Salaries, Pay, Batta and Allowances of the Civil, Military and Marine Departments for February 1846, will be payable as under—

Military and Marine Departments, on or after Tuesday, the 10th Proximo.

Civil Ditto, on or after Monday, the 16th Proximo.

By order of the Honorable the President in Council,

J. A. DORIN,
Secy. to the Govt. of India.

NOTIFICATION.

THE 31ST DECEMBER, 1845.

The Hon'ble the Deputy Governor having Renewed the Government Contract with the Military Orphan Press, is pleased to interdict all Government Officers from employing other than that Press for the execution of Public Work.

By order of the Hon'ble the Deputy Governor of Bengal,

FRED. JAS. HALLIDAY,
Secy. to the Govt. of Bengal.

No. 155 of 1846.

GENERAL DEPARTMENT,

NORTH WESTERN PROVINCES,

AGRA,

THE 26TH FEBRUARY, 1846.

APPOINTMENT.

Mr. F. F. DeCruze to act as Post Master of Mynpoory, during the absence on duty of Dr. Simpson, or until further orders.

By order of the Honorable the Lieutenant Governor of the North Western Provinces,

A. SHAKESPEAR,
Asst. Secy. to Govt. N. W. P.

No. 759 of 1846.

ORDERS BY THE HON'BLE THE LIEUTENANT GOVERNOR OF THE NORTH WESTERN PROVINCES.

AGRA,

JUDICIAL DEPARTMENT,

THE 26TH FEBRUARY, 1846.

Mr. J. H. Walker, Deputy Magistrate of Meerut, is invested with the powers described in Clause 3, Section II. Regulation III. of 1821.

J. THORNTON,

Secretary to Govt. N. W. P.

No. 762 of 1846.

AGRA,

JUDICIAL AND REVENUE DEPARTMENT,

THE 26TH FEBRUARY, 1846.

LEAVE OF ABSENCE.

Lieutt. James Grant Stephen, Assistant Superintendent of Ajmere, for one month, under Section XI. of the Absentee Rules.

A. SHAKESPEAR,

Asst. Secy. to the Govt. N. W. Provs.

No. 769 of 1846.

AGRA,

JUDICIAL AND REVENUE DEPARTMENT,

THE 26TH FEBRUARY, 1846.

LEAVE OF ABSENCE.

Mr. Randolph Marriott, Assistant to the Magistrate and Collector of Jounpore, for one month, under Section XI. of the Absentee Rules.

A. SHAKESPEAR,

Asstt. Secy. to the Govt. N. W. P.

No. 773 of 1846.

AGRA,

JUDICIAL DEPARTMENT,

THE 26TH FEBRUARY, 1846.

LEAVE OF ABSENCE.

Mr. James Davidson, Judge of the Sudder Dewanny and Nizamut Adawlut N. W. P., for one week, in extension of the leave granted him on the 10th ultimo.

J. THORNTON,

Secretary to Govt. N. W. P.

No. 767 of 1846.

AGRA,

JUDICIAL AND REVENUE DEPARTMENT,

THE 27TH FEBRUARY, 1846.

Mr. R. H. Davies, Assistant to the Magistrate and Collector of Furruckabad, is invested with the Special powers described in Clause III. Section II. Regulation III. of 1821, and Section XXI. Regulation VIII. of 1831.

A. SHAKESPEAR,

Asst. Secy. to Govt. N. W. P.

No. 795 of 1846.

AGRA,

JUDICIAL DEPARTMENT,

THE 28TH FEBRUARY, 1846.

LEAVE OF ABSENCE.

Mr. St. George Tucker, Assistant to the Commissioner of the Benares Division, for one month, on private affairs, from the 1st to the 31st March next.

J. THORNTON,

Secretary to Govt. N. W. P.

GENERAL ORDERS BY THE HON'BLE THE PRESIDENT OF THE COUNCIL OF INDIA IN COUNCIL.

FORT WILLIAM, *6th March*, 1846.

No. 85 of 1846.—The Hon'ble the President in Council is pleased to make the following Promotion:

14th Regiment Native Infantry.

Ensign Edward Norman Perkins to be Lieutenant, from the 16th February 1846, vice Lieutenant Douglas Charles Turing Beatson died of wounds received in action.

Mr. John Fombelle Templer is admitted to the Service in conformity with his appointment by the Hon'ble the Court of Directors as a Cadet of Infantry on this Establishment and promoted to the rank of Ensign from the date assigned to him in G. O. No. 84, of the 27th ultimo.

Colonel Robert Rich, of the 6th Regiment Native Infantry, is permitted to proceed to Europe on Furlough, on Medical Certificate.

The undermentioned Officers having been declared incapable of performing the active duties of their profession, are, at their own request, transferred to the Invalid Establishment:

Captain John Dunkin Macnaghten, of the 5th Regiment Light Cavalry.

Captain H. W. J. Wilkinson, of the 6th Regiment Native Infantry.

Surgeon William Stevenson, of the Medical Department, is permitted to retire from the Service of the East India Company from the 5th instant, on the Pension of £250 Two Hundred and Fifty per Annum.

Mr. P. Barrett is appointed an Assistant Overseer in the Department of Public Works, and placed under the orders of Captain Plowden for employment in the Balasore Division.

W. M. N. STURT, *Major*,

Offg. Secy. to the Govt. of India,

Mily. Dept.

FORT WILLIAM, *6th March*, 1846.

No. 86 of 1846.—The undermentioned Officers are permitted to proceed to Europe on Furlough, on Medical Certificate:

Major John Fitzgerald, of the 11th Regiment Light Cavalry.

1st Lieutenant William Poole Waddy, of the Regiment of Artillery.

The Hon'ble the President in Council is pleased to make the following temporary arrangement, to have effect from the date of the departure for Europe of Major General J. A. P. Macgregor, Military Auditor General:

Captain J. Roxborough, 1st Assistant Military Auditor General, to act as Military Auditor General.

Captain E. G. J. Champneys, 2d Assistant, to act as 1st Assistant.

Captain R. Ramsay, 3d Assistant, to act as 2d Assistant Military Auditor General.

Surgeon William Binny Webster, of the Medical Department, is permitted to retire from the Service of the East India Company from the 6th March 1846, on the Pension of £ (191) One Hundred and Ninety-one per annum.

W. M. N. STURT, *Major*,
Offg. Secy. to the Govt. of India,
Mily. Dept.

FORT WILLIAM, *6th March*, 1846.

No. 87 of 1846.—The Hon'ble the President of the Council of India in Council is pleased to admit the undermentioned Native Officers of the Madras Establishment to the 1st and 2d Classes of the "Order of British India," with the title of "Sirdar Bahadoor" and Bahadoor respectively.

Subadar Major Govindoo Bahadoor, of the 18th Regiment Native Infantry, to be a Sirdar Bahadoor of the 1st Class of the Order of British India, ...
Subadar Major Ram Sing, of the 47th Regiment Native Infantry, to be a Bahadoor of the 2d Class of the Order of British India, ...

} From the 13th January 1846 in succession to Pensioned Subadar Major Syed Futtah deceased.

W. M. N. STURT, *Major*,
Offg. Secy. to the Govt. of India,
Mily. Deptt.

FORT WILLIAM, *6th March*, 1846.

No. 88 of 1846.—The Hon'ble the President in Council is pleased to make the following Promotions:

12th Regiment N. I.

Lieutenant and Brevet Captain James Henry Ferris to be Captain of a Company, ...
Ensign Francis Constable Jackson to be Lieutenant, ...

} From the 23d Feby. 1846, in succession to Captain William Burvill Holmes died of wounds received in action.

Sub-Assistant Overseer Jadoo Chunder Hazra, attached to the Burrisaul Division of the Department of Public Works, having been reported qualified to fill the situation of Assistant Overseer, is nominated to that grade on a monthly Salary of Rupees Sixty-nine, Four Annas and Eight Pie.

W. M. N. STURT, *Major*,
Offg. Secy. to the Govt. of India,
Mily. Dept.

GOVERNMENT HOUSE,
MARCH 7, 1846.

The Deputy Governor of Bengal requests the honor of the Company of the Officers of H. M.'s and the Hon'ble Company's Civil, Naval, and Military Services, at a Ball and Supper, on Wednesday, the 18th instant, in honor of the late triumphs of the Army of the Sutlege, the submission of the Sikh Government, and the Military occupation of Lahore by the British Troops.

(Signed) W. M. MITCHELL,
A. D. C.

GOVERNMENT AGENCY.

MUCH inconvenience to the Public Service and to Individuals, frequently arising from Constituents omitting to furnish the Government Agent with the particular Form of Power of Attorney to sell and endorse Government Securities, and from non-observance of the prescribed Forms of the letters of instruction; the Officiating Government Agent begs to draw the attention of Constituents of the Agency to the 13th Clause of the Regulations for its management published in 1810, quoted in the margin, and copied into the Calcutta Directories; and requests that the Rules and Forms laid down may be closely adhered to.

"13th The responsibility of the Hon'ble Company is strictly confined to the cases above specified and to such transactions as shall be conducted according to the prescribed Forms. These Forms will be printed and furnished in blank at the different Presidencies and at the India House to persons desirous of availing themselves of the Agency of the Public Servant, and no other than the Forms so furnished will be received or acted upon by that Officer."

JAS. G. CAMPBELL,
Offg. Govt. Agent.

FORT WILLIAM,
GOVT. AGENT'S OFFICE,
7th March, 1846.

NOTICE.

THE General Treasury will be closed on Friday the 13th and Saturday the 14th instant, on account of the Hindoo Holidays, Dole Jattra.

G. UDNY,
Sub-Treasurer.

General Treasury,
The 3d March, 1846.

GENERAL POST OFFICE NOTIFICATION.

Prepayment of Postage on Letters for Despatch to the Army of the Sutledge.

NOTICE is hereby given for general information, that in conformity with the Orders of Government, the reception in future of Letters addressed to the Army of the Sutledge at any Post Office under this jurisdiction is prohibited, unless the full postage up to Ferozepore be "Prepaid."

W. TAYLER,
Post Master General.

Fort William, General Post Office,
the 2d March, 1846.

GENERAL POST OFFICE NOTIFICATION.

Inward Overland Packet Signal.

WITH a view of meeting the wishes of the Community by expediting as far as possible, the delivery of Overland Letters, the following arrangements have been made, and are hereby notified for public information.

The moment the Overland Mail reaches this Office, a large black ball will be hoisted half-mast high, on the mast erected on the roof of the building.

When the Letters are stamped, sorted, registered and ready for delivery, the ball will be raised to the mast head.

Parties sending their own Peons with money for payment of the postage on "bearing covers," will of course receive them sooner than those who wait for their delivery by the Office Peons.

As the Mails usually arrive late in the afternoon the Office Peons can seldom go out for delivery before nightfall.

All those therefore, whether Agents or Individuals, who wish to receive their letters *during* the *night*, are requested to make some arrangement for their receipt and for the payment of postage charged, by *keeping in attendance* at their House or Office, when their Letters are *usually delivered* some person authorized and prepared to receive and pay for them without delay.

Parties experiencing any improper or unusual delay in the delivery of their Letters, are requested to communicate the particulars of the case without delay to the Post Master General.

W. TAYLER,

Post Master General.

Calcutta, Genl. Post Office,
The 17th December, 1845.

NOTA BENE.—In the event of the Inward Overland Mail at any time arriving at this Office late in the evening, a large Signal Lanthern, exhibiting a Coloured Light, will be hoisted instead of the Ball.

GENERAL POST OFFICE NOTIFICATION.

IMPORT EXPRESS POSTAGE FROM BOMBAY.

WITH reference to the Notification issued by this Office, under date the 15th ultimo—Notice is hereby given for general information, that by orders of the Government of India, the Bombay General Post Office Notification of the 3d idem, fixing extra rates of Postage on Overland Letters and Papers transmitted thence to Calcutta by Express Mail, has been cancelled, and that the ordinary rates only, will, as heretofore, continue to be charged on covers, forwarded by the usual Import Overland Express from that Presidency.

W. TAYLER,

Post Master General.

Calcutta, Genl. Post Office,
the 31st October, 1845.

OVERLAND PRE-PAID LETTERS.

NOTICE.—With reference to the system of optional pre-payment of British Postage in India, upon Letters for places within the United Kingdom of Great Britain, which will come into operation on the 1st of the ensuing month of March, the following rates of Postage will be levied, namely,

Not exceeding ½ an ounce, 8 Annas,... (1 Shillings)
Above ½, and not exceeding 1 ounce,
1 Rupee, ... (2 Shillings)
Above 1, and not exceeding 2 ounces,
2 Rupees, ... (4 Shillings)
Above 2, and not exceeding 3 ounces,
3 Rupees, ... (6 Shillings)
And so on, increasing 1 Rupee,..... (2 Shillings)
for every additional ounce, or fraction of the ounce.

As 5 ounces is the nearest integral of English weight to 12 Tolas, the maximum weight allowed for transmission by Dawk, it is indispensable that letters be not allowed to exceed that weight, to prevent the inconvenience of their being refused at the Post Office.

The option of pre-paying the British Postage is exclusively, limited to Letters transmitted in the Mails sent via Southampton, and such letters must bear the following superscription for the guidance of the Post Office Receivers, viz.

"BRITISH POSTAGE PRE-PAID,
"*Via Southampton.*"

Letters not for places, within the United Kingdom of Great Britain, or which may not require to pass through the English Post Office, to their ulterior destinations, will, as heretofore, be subject to Foreign Steamer, or Red Sea Postage, precisely at the same rates as those fixed for the levy of British pre-paid Postage.

British and Foreign Steamer, or Red Sea Postages, are exclusive of the India ordinary Inland Postage.

It is strongly recommended, both for the convenience of the individuals bringing the letters, and of the Receivers at the Post Office, that Letters intended to be pre-paid should be accompanied by separate receipts, or be entered separately from other descriptions of letters in the Sender's Dawk Receipt Books.

N B.—These Rules, until further orders, are to apply only, to letters forwarded via Bombay, not to letters transmitted hence by the Steamers Bentinck and Hindostan.

WM. MOORE,

Deputy Post Master.

General Post Office,
The 8th February, 1844.

GENERAL POST OFFICE NOTIFICATION.

AS the Apartments now occupied by the Post Master General at the General Post Office, will be required for the use of the Office, while the Building is undergoing repair, it is requested that any parties wishing to communicate personally with the Post Master General, will, until further notice, call at his private residence, No. 9, Camac Street.

W. TAYLER,

Post Master General.

Fort William, Genl. Post Office,
the 16th January, 1846.

Packets for the reception of Letters by the following Ships are open at this Office.

Names of Vessels.	Agents.	Intended Departure.	For what Ports.	Touching at.	Remarks.
Steamer Bentinck,	P. and O. Company, ...	8th March, ...	Suez,.....	Madras, Ceylon and Aden.	
John Macvicar,...	McVicar, Smith and Co.,	10th ditto, ...	Liverpool.		
Rajasthan,.....	Biale, Koch and Co ,...	10th ditto, ...	London.		
Earl of Hardwick,	Gisborne and Co., ...	10th ditto, ...	Ditto, ...	Cape.	
Soubadar, ...	Eglinton, McClure and Co., ...	10th ditto, ...	Ditto.	-	
Glen Huntley, ...	E. M. Cowell and Co.,	12th ditto, ...	Ditto.		
Sultany,.....	Apear and Co., ...	15th ditto, ...	Mauritius.		
Windsor, ...	Chapman, Griffiths, Paul and Co., ...	17th ditto, ...	London.		
Cowasjee Family,	Rustomjee Cowasjee and Co., ...	In a day or two, ...	Singapore and China.		

CHAS CRICHTON, *Deputy Post Master General.*

Calcutta, General Post Office, the 6th March, 1846.

LIST OF UNCLAIMED LETTERS remaining in the General Post Office, which accumulated between the 1st of October and 31st of December, 1845.

R.

Rose, Captn Ed—To the care of Messrs Haviside and Co.
Ross, Lt C—66th Regiment, Berhampore.
Ramey, Esq L—Care of Messrs Colville, Gilmore and Co.
Rudger, Mr J H—Chief Officer on board the Fortitude.
Rodrigues, Mr Pascal—Captn Ghat, in Cohen Bungalow, Purneah.
Raimady, Mr J J—At Gowree Kisnaghur.
Ross, Mr A—Chief Officer of Ship Orient, proceeding down in tow of the Francis Gordon.
Ricley, Mr W—Calcutta.
Reilly, Mr W—Care of Mr Stuart, Totties' Lane, Calcutta.
Robert, Mondiur Jacques—Calcutta.
Rondo, Monsieur (2 letters)—Cossitollah, Zig Zig Ker, Calcutta,
Rich, Mr J L—To the care of Messrs Roy and Co, Calcutta.
Riley, Gunner G—1st Troop 3d Brigade Horse Arty, Cawnpore.
Read, Lt A—47th Regt N I, Benares.
Robertson, Lt A—Bengal Horse Arty, care of Messrs Colvin and Co Calcutta.
Randle, Mrs J—To the care of Messrs Brightman and Co, Calcutta.
Rollins, Esq C W—Calcutta.
Rice, Esq F—Sylhedah Commercolly, Bengal.
Roberts, Mr J W—H C Service, Bankshall, Calcutta.
Rose, Mr W—Hotel Keeper, Calcutta.
Ramsay, Esq Wm (2 letters)—Madras Army, Fort St George.
Rickaby, Mr W—50th Regt Foot. Loodianah.
Ronald, Esq R E—Banker Factory. Durbangah.
Rogers, Mr G—Care of Moha Rajah Ahim Rajah Mahataub Chund Bahadoor, Burdwan.
Richmond, Captn—7th Regt Native Infty, Madras.
Reformer, Editor of the—Calcutta.
Rutnebalie, Editor of the—Calcutta.
Ramsay, Dr J—H M 40th Regt, Calcutta.
Ridell, Mrs E A—Calcutta.
Ross, Miss C—Calcutta.
Ross, Mrs C—Calcutta.
Ram Jibone Chatterjea—Select Committee Office, Dum-Dum.
Rajchunde Chuckerbutty—Moonsiff of Sheerazgunge, or elsewhere, Zh Mymensing,
Ramsehuck Bhakut—Care of Baboo Sibchunder Lall and Sibsaha Lall, Bankers, or Sherotta, Gazeepore.
Ramdoss Bose, Esq—Calcutta.
Radakessen Dutt, (4 letters)
Ramtarun Banerjea—Zillah Hooghly, Joolcole, near Chocoosing's House.
Rommohun Dutt—Proceeding to Benares by water, this letter to be kept at the Monghyr Post Office, until called for within a reasonable time, to be sent to Tutwah Ghaut, Tutwah.
R Chundor Hogg—Bang Bazar.
Ramrutton Ghose—Care of Radanath Sircar, Shaibgunge Gya.
Redd, Mr A—Clipper Schooner Audax.
Robertson, Mr Andrew—Brig Buccaneer.
Rick, Mr H R—2d Officer, Ship Candahar.
Reynolds, William—On board the Ship Cornwall.
Rogers, Mr J H—Chief Officer, Brig Fortitude.
Robertson, Captn W—Ship Hannah.
Read, William—Ship John Calvin.
Roberts, Evan—Ship Matilda.
Rowley, Thos P—On board the Orlando Barque.
Ross, Monsr Chas—On board the Le Robert.
Rogers, Phillips—Baker, on board the Ship Stag.
Row, Captn J—Ship Tory.

S.

Smith, Ensign George—Calcutta.
Steer, Mrs C—Calcutta.
Strover, Mr E—7, Wolly Wallah's Lane, Wellesly Square, Calcutta.
Stonehouse, Bart Sir J B—Calcutta.
Swan, Mr H—To be left at the Post Office, till called for.
Scott, Esq M K—Asstt Surgeon, Bengal Army, Calcutta.
Slater, G Dow—Care of Mr G Pengeree, Esq. Chootan, Simlah,
Smith, Lt Col C F (5 letters)—Commanding at Vizagapatam, Madras,
Sinclair, Miss C (3 letters)—Care of J M Sinclair, Esq A D C, to H M the King of Oude, Lucknow, Oude.
Stewart Mrs Eliza—Creek Row, No 58, Sakarree Tollah, Calcutta.
Stuart, Mrs W—At Mr W Vangreekins, No 2, North Road, Intally.
Sherwill, Captn—2d Regt E Infy, H E I C.
Shucker, Esq Saml—Bombay Army, Bengal Club.
Smith, Esq W S—Care of Messrs Gilmore and Co, Calcutta.
Stewart, Esq Rt—Messrs Watson Borradaile and Co, Calcutta.
Superintendent of Temperance House—Grant's Lane, Calcutta.
Stevens, Mr Hy—110, Durramtollah, Calcutta.
Scott, Mrs J E—Calcutta.

Smyth, Mr H M (2 letters)—On board the H Co's Steamer Megna, to wait his arrival at Allahabad.
Shere Nauth Chowdery—Comt Gomasta with Hr Mr and H C's Detachment of Invalid, under Presidency of Captn Welester, proceeding by water, Ghazeepore.
Simmynds, Mr G—Care of Mr M Potter, Dinapore.
Stone, Mrs E—Care of Messrs Colvin and Co, Calcutta.
Swift, Mr J D—No 5, Native Hospital Lane, Calcutta.
St Amgur, Capt H—Howrah, Calcutta.
Stephenson, Esq H J—Doing duty with the 1st N I, Dinapore.
Smith, Wm—Chinsurah, East India.
Stehelin, Capt F W—Late of the Batn Light Infantry.
Sally, Esq Hy—Dum-Dum.
Sodion, Madame—Calcutta.
Spence, Mr Hy—H M 25th Regt, Cannanore.
Sinclair, Mr S—4th Class Apprentice, H C Steamer Tenasserim.
Subha Rajindra, Editor of the—Calcutta.
Smith, W—65th Regt, Bengal.
Sumbad Soodbaker, Editor of the—Calcutta.
Sunbad Coomuddy, Editor of the—Calcutta.
Shumsal Ackbur, Editor of the—Calcutta.
Suagbad Tumul Nansack, Ediror of the—Calcutta.
Statham, Mr H C—Durrumtollah, No 109.
Supdt of the Barripore Salt Chowkies, (5 letters)—Calcutta.
Smith, Mrs L—Calcutta.
Smith, Esq W B—Calcutta.
Stewart, Lt—Berampore.
Shreenauth Parry—At Shawhagungha, Zh Hooghly.
Sibchunder Shom—Care of Baboo Ram Govind Shom, Chinsurah.
Subh Churrun Ghose—Cuttack.
Sapoorjee Dhunjee—Passenger per Ariel, proceeding down Kedgeree or Saugor.
Saint Amond, Monsr E—Loodianah.
Smith, Mrs—Care of Mr Bucksoojee, Public House Keeper at Chunam Gully Tannah, No 12, Calcutta.
Seppings, Mr W—On board the Africa.
Stewart, Captn Thos—Ship Fazulbarry.
Stewart, Mr F—Chief Officer, Ship Hyderabad.
Sandys, Mr Edwin—Ship Forefarshire.
Sinclair, Mr W—Second Mate of the Hallana.
Sime, Captn—Barque Kilpee.
Smith, Mr Edward—On board the Barque Othello.
Sparks, Mr John—Ship Royal Saxon.
Smith, M—Chief Officer, Ship Royal Alice.
Smith, Roberts—On board the Barque Sophia.
Sandeman, Mr H R (2 letters)—Schooner "Spectator."
Shambler, Mr Hy—Ship Isabella.
Stratford, Thomas—Barque "Tory."
State, Esq P—On board the Tory.
Seale, Mr T W—Ship Tanjore.
Silder, Mr Frederick—Ship Wellesley.
Stewart, Messrs A and Co—Calcutta.

(To be Continued.)

CHAS. CRICHTON,
Deputy Post Master General.

Calcutta, General Post Office,
The 11th February, 1846.

GENERAL POST OFFICE NOTIFICATION.

OUTWARD OVERLAND MAIL,

Per P. and O. Co.'s Steamer "Bentinck," direct from Calcutta.

NOTICE is hereby given for general information, that the Mails for Suez, and the intermediate Ports, (Madras, Ceylon and Aden,) as well as for Hong Kong, Singapore and Penang, intended for transmission by the Peninsular and Oriental Company's Steam Vessel "Bentinck," will be closed at this Office, on Saturday, the 7th proximo, and that an After Packet will be despatched hence on Sunday, the 8th idem, precisely at 1 P. M., with the chance of overtaking that Vessel.

CHAS. CRICHTON,
Deputy Post Master Genl.

Fort William, Genl. Post Office,
The 9th February, 1846.

GENERAL POST OFFICE NOTIFICATION.

Export Overland Mail via Bombay.

THE Government of Bombay having appointed the 1st of the ensuing month of April for the departure of the next Steamer therefrom, with a Mail for Suez—Notice accordingly is hereby given, for general information, that the latest safe date, for the transmission of letters and papers from Calcutta, which may be intended for conveyance by that opportunity, will be Friday the 20th proximo, and that the first set of the Overland Packets will be closed at, and despatched from, this Office on Wednesday, the 18th idem.

W. TAYLER,
Post Master Genl.

Fort William, Genl. Post Office,
the 27th February, 1846.

GENERAL POST OFFICE NOTIFICATION.

Receipt of Letters, &c. at the General Post Office for delivery in Calcutta.

AS it appears that the Public are not generally aware that Letters and Parcels may be posted at the General Post Office for delivery in the City of Calcutta,—Notice is hereby given, that Letters, Papers or Parcels for delivery in Calcutta and the Suburbs, will be received at this Office on payment of Postage, between the hours of 10 A. M. and 2-30 P. M., and distributed the same day. Those brought after 2-30 P. M. will be delivered on the following day.

The following rate of Postage will be charged:

Letters not exceeding Quarter Tolas,	6 Pie.
Exceeding ¼ Tola, not exceeding one Tola,	1 Anna.
Account, Voucher, Law Papers, &c. not exceeding 3½ Tolas,	1 Anna.
Exceeding 3½ and not exceeding 6 Tolas,	2 „
Newspaper not exceeding 3½ Tolas,	1 „
Exceeding 3½ Tolas and not exceeding 6 Tolas,	2 „
Parcels not exceeding 50 Tolas,	3 „
Above 50 Tolas and not exceeding 100 Tolas,	6 „
Pamphlets, Books, &c. not exceeding 20 Tolas,	2 „
Above 20 Tolas and not exceeding 40 Tolas,	4 „

W. TAYLER,
Post Master General.

Calcutta, Genl. Post Office,
The 6th December, 1845.

CUSTOMS.

LIST OF PACKAGES LYING UNCLAIMED AT THIS OFFICE.

1844.			
April	12.	1 Box, R. O. Bright, 19 Regt.,	Robarts
June	25.	1 Case, marked G M / S,	Bowling
July	9.	1 Ditto, without address,	Theodosia
,,	17.	1 Bamboo, Miss Harrison,	Echo
,,	,,	1 Jar without mark	Ditto
,,	27.	2 Parcels, Thompson, Anderson & Co., Liverpool, J L / C in circle,	Syren
August	9.	1 Case, Sword Scabbards, 3 Dragoons, B O in anchor,	Temandra
Oct.	3.	1 Ditto, marked I W in diamond,	Woodstock
Novr.	11.	1 Truss ditto, C C / A	Thos. Miller
Decr.	3.	1 Parcel, Rankin & Co, C / T	Cresseda
,,	9.	1 Ditto, marked H F, 2168,	Owen Glendower
,,	26.	1 Ditto, A. D. Proctor, care G. F. Hodgkinson, and Co.,	Achilles
1845.			
Jany.	3.	6 Bags, Petrified Olives, M,	Ivanhoe
,,	16.	1 Case, J. Magrath, 8 Lt Cavalry,	Queen
,,	,,	1 Cask, marked G P in diamond L 109,	Tudor
Feb.	20.	1 Case, ditto, J L S / T A	Marion
,,	,,	2 Ditto, ditto B S,	Coromondel
March	17.	1 Basket, ditto, T C,	Archer
,,	22.	110 Oak Staves,	Josephine
April	14	1 Box, marked W L,	Mermaid
,,	22.	1 Ditto, A. Lourie, at Mrs Sagra,	Emely
,,	24.	1 Parcel, A. D. Proctor, care G. F. Hodgkinson and Co.,	Princess Royal
May	19.	18 Cases, marked C / R B in diamond, 41 to 58,	Berman
,,	24	1 Parcel, J. G. Clarke,	Maria
June	19.	1 Truss, marked S in diamond, 14 and 15,	Arganm
July	15	1 Case, W. S. Neal, care J. Mackey and Co.,	Essex
August	2.	1 Pipe, marked F. H and Co. in diamond,	Lady Clarke
,,	,,	40 Cases, ditto W in diamond,	Seringapatam
,,	14.	2 Ditto, Captn Mayne, A. D. C., to the Govr. General,	Fire Queen
,,	27.	1 Parcel, Messrs. Jamieson and Co.,	Isabella Harnett
,,	,,	1 Ditto, Lindsay and Co., L D in diamond 5,	Ditto
Sept.	16.	1 Case, M. Lewin, Madras Cavalry, care Griffiths and Co.,	Larkins
,,	25.	1 Box, Captn. F. Stace, care Brightman and Co.,	Minerva
Oct.	1.	1 Case W. Edwards, Under Secy. to Govt.,	Fire Queen
,,	16.	1 Ditto, Mrs. Jennings, Orphan Refuge,	Wellesley
,,	,,	1 Parcel, Captn. T. Sampson,	Ditto
,,	18.	1 Case, Adjt. of the 40 B. N. I.,	Ditto
,,	,,	1 Package, G. Rose,	Enterprize
,,	,,	1 Ditto, Mr. Engelright,	Ditto
,,	,,	1 Case, Messrs. W. W. Robinson and Co.,	Ditto
Novr.	3.	1 Ditto, Lt. and Adjt. Faddy, 26 B. N. I., care McLeod Fagan and Co.,	Geo. Armstrong
,,	5.	1 Ditto, C. H Kelson, 80 Regt.,	Geo. Seymore
,,	7.	8 Packages, marked C A C / C 1 to 7,	Wellesley
,,	19.	5 Cases, ditto B W J in diamond,	Alfred
,,	25.	1 Bale and 1 Case, Officers Comdg 11 Regt. Lt. Cavalry,	Maidstone
,,	28.	1 Case, Lt. St. Geo. Nugent, 29 Regt.,	Agincourt
,,	,,	1 Ditto Presdt. of the Mess Committee 28 Regt. B N. I.,	Ditto
,,	,,	1 Ditto, Hon'ble C. H. Cameron, Member of Council,	Ditto
Decr.	22.	6 Ditto, marked J M,	Bucephalus
,,	30.	1 Ditto, W. K. Bruce, King's Own 3 Lt. Dragoons,	Vernon
,,	,,	1 Parcel, Dr. John Grant, Apothecary Genl.,	Deoganm
,,	,,	1 Ditto, J. Hutchinson, Secy. to Medical Board,	Ditto
,,	,,	1 Ditto, Captn. Richardson, Hindoo College,	Ditto
,,	,,	1 Ditto, To the Secy. of His Excellency Sir Henry Hardinge,	Ditto
1846.			
Jany.	9.	1 Parcel, Captn. McVicar, care Gunter, Greenway and Co.,	Tudor

The Collector has no objection to pass Packages, which are intended for private use, and not for Sale unopened—provided that at the time they are applied for satisfactory proof of their contents in the shape of Invoices, Bills, or Letters of Advice are produced. In the absence of these documents, owners should depute a person to be present at the opening of their Packages.

The Collector has nothing to do with the landing of Packages from Ships, nor with forwarding them to their owners or destinations.

W. BRACKEN,

Calcutta, 6th March, 1846. *Collr. of Govt. Customs.*

FOR Sale on the Custom House Wharf, about 9,202 Maunds of Liverpool Rock Salt, abandoned by the Consignees, at a rate calculated to cover the duty and costs to the Department, or at not less than 330 Rupees the 100 Maunds. Whatever portion remains unsold on Monday, the 9th instant, will be put up for Sale by Public Auction, at the aforesaid upset price, and sold to the highest bidders above that. Purchasers to be at the expence of weighment and removal.

By order of the Board of Customs, dated 27th February, 1846,

W. BRACKEN,
Collr. of Customs.

Calcutta, Custom House, the 2d March, 1846.

নেমক বিক্রয়ের ইস্তেহার দেওয়া যাইতেছে যে এই পরমিটের ওআর্কে কমবেস ১২০২ মোন লিবরপূল রাক সাল্ট আড়তদার লোকেতে ত্যাগ করিআছে ঐ নেমকের মূল্য হিসাব করাগেল যে পরমিটের মাসুল সহিত শতকরা মোনের মূল্য ৩৩০ টাকার কমি দরে বিক্রয় হইবেক না ২ মার্চ ১৮৪৬। সোমবার তারিখে বিক্রয় হইবেক তাহাতে ঐ দিবস বিক্রয় হইয়া অবসিষ্ট যাহা রহিবেক পরে পবলিক নিলামে বিক্রয় হইবেক কিন্তু উপরের লিখিত দরের কমে বিক্রয় হইবেক নাই বরং ঐ দরের বেসি ডাক হইলে তাহা বিট করা যাইবেক এই নেমকের ঢোলাই ও ওজনের খরচ খরিদারের নিজের হইবেক ইতি তাং ২ মার্চ ১৮৪৬ সাল।

NOTICE—The Public are hereby informed, that Excavations, surrounded with fences, and having lights at night, are in progress in the undermentioned Thoroughfares in the Town of Calcutta:

The Puckah Cross Bridge to be re-constructed in Ruttoo Sircar's Garden Street.

R. J. ROSE,
Supt. of Roads and Consy.

WILL BE PUBLISHED UNDER THE AUTHORITY OF GOVERNMENT,

A Series of Maps of the Districts of the North Western Provinces on an uniform scale of 4 miles to 1 inch. Each District will be contained (with few exceptions) in a single conveniently sized sheet, or where the Area does not admit, in two or more equally sized sheets to allow of the whole being bound up as an Atlas of the North Western Provinces.

The materials from which these Maps are compiled, are those furnished by the Revenue Survey Department; and in addition, the Latitude and Longitude of as many chief points as may be desirable, will be added in a Tabular form, from the Records of the Grand Trigonometrical Survey.—Price 3 Rupees per Colored Sheet,—and as a limited number of copies only will be printed, early application to the Surveyor General's Office in Calcutta is recommended. Parties will be supplied in order of application—and the Maps will be delivered as published, (of which intimation will be given in the Government Gazette) to the Agents of the parties requiring them, and upon payment being made.

Should the present publication prove successful, it is in contemplation to publish a Series of the Bengal Districts, according to the same style and scale.

ROBT. WROUGHTON, *Capt*,
Deputy Surveyor General,
In Charge Surveyor Gen'l's. Office.

Surveyor Gen'l's. Office, Calcutta, 2d March, 1846.

STEAM NOTICE.

COMMUNICATION WITH DACCA.

FOR the information of Parties interested in the Communication with Dacca, ordered by Government to be maintained experimentally for one year, from the 1st January last, by the despatch of a Steamer every Twenty-fifth day, the following observations are offered:

One Steamer and one Cargo Boat are assigned for this duty and the Controller of Government Steamers will endeavour to conform punctually to the arrangement and to despatch the Boats from Calcutta as already advertised, on the 2d and, 27th of April, the 22d of May, the 16th of June the 11th of July, the 5th and 29th of August, the 24th of September, the 19th of October, the 14th of November and the 9th December 1846; but as circumstances may occur to interrupt the desired regularity, as accident to either Boat rendering a repair necessary, detention by grounding, &c. &c. parties interested are warned that it is probable such untoward events may not be remedied by the substitution of other Boats, though every exertion will made to do so, and this possibility of detention prevents the Controller from advertising the positive despatch of the returning Boats on a fixed day, until their arrival in Calcutta gives him assurance of keeping the appointed time, but for the information of parties who may not be able to refer to the Notice published on the 14th of February last in advertising the despatch of a Boat the date of her intended succeeding despatch will also be notified.

The Notices will appear in the Calcutta Gazette, the Exchange Gazette, the Bengal Hurkaru, the Calcutta Standard, and such other daily Papers as may conform to the Government rates for advertising.

By order of the Officiating Superintendent of Marine,

J. H. JOHNSTON,
Contr. of Govt. S. Vessels.

Steam Department, The 3d March, 1846.

No. 785.

SUPPLY OF FUEL, COAL AND WOOD,

FOR THE GOVERNMENT STEAMERS.

NOTICE is hereby given, that Tenders will be received at the Office of the Secretary to the Superintendent of Marine on the 31st of March next, at or before noon, for the supply of Fuel of Coal and Wood to the Government Steam Vessels for two years, commencing from the 1st August next.

1.—The quantity of Fuel required for the different Depots within the period of one year for the supply of the Government Steamers for forty-nine voyages between Calcutta and Allahabad, and fifteen between Calcutta and Dacca is as per the following Statement, and three months supply must be placed in Store at each Depot by the 1st of August next, from which date the Contract is to commence.

Statement of the probable quantities of Wood and Coal to be provided at the several Depots.

	Names of Depots.	Wood.		Coal.	
		Annual Supply.	Probable Monthly Supply.	Annual Supply.	Probable Monthly Supply.
1st Division.	Uttara Bank,.....	Mds. 39,000	From October to June, 4,000 July to September, 1,000	None	None
	Koolna, ...	34,000	October to June, 3,500 July to September, 800	12,500	October to June 1,250 July to September 420
	Commercoly, ...	28,000	October to June, 3,100 July to September, None	7,500	625
	Beauleah, ...	24,000	October to June, 2,700 July to September, None	7,500	625
4th, 3d Division. 2d Division.	Rajmahal, ...	30,000	2,500	6,500	540
	Colgong, ...	29,000	2,400	6,000	500
	Monghyr, ...	28,000	2,300	6,000	500
	Barr, ...	28,000	2,300	6,000	500
	Dinapore, ...	29,000	2,400	6,000	500
	Beergrasum, ...	29,000	2,400	6,000	500
	Ghazepore, ...	29,000	2,400	7,500	625
	Benares, ...	28,000	2,300	6,000	500
	Mirzapore, ...	32,000	2,600	10,000	830
	Allahabad, ...	16,000	1,300	None	None
	Burrisal, ...	10,000	830	None	None
	Dacca, ...	None	None	4,500	375
5th.	Kutwa, ...	None	None	3,000	October to June None July to September 1,000
	Berhampore, ...	5,000	October to June, None July to September, 1,700	6,600	October to June None July to September 2,200

2.—Parties may tender to supply one or more Divisions and for either both descriptions of Fuel, but the tenders must specify the rate per hundred Bazar maunds per Coal or Wood separately.

3—The Coal must be the best Raneegunge, or equal to the best Raneegunge in quality and twelve maunds of the Coal tendered, must be sent to the Steam Foundry at Kidderpore for trial, which with the exception of two maunds will be lost to those whose tenders are not accepted, two maunds will be returned if sent for within one week of notice being given of the result of the tenders of the Coal sent by the party or parties whose tender is accepted, two maunds will be retained as a muster of the quality contracted for.

4.—The Wood must be dry, not recently felled, of the heaviest and best quality procurable, either of the trunk of trees or large branches of not less than 20 inches girth. It must be free from bark and cut into lengths not exceeding 3 feet and split into pieces, the girth of which shall not exceed 13 or 15 inches, and both Coal and Wood must be protected from the rain and the Coal from the sun also. The Contractor must undertake to deliver the Fuel on board the Steamers by weight, and at the rate of one hundred maunds per hour, under a penalty of two Goldmohurs for every hour of the Boat's detention on this occasion beyond the time necessary to take in a certain quantity at the above rate.

5.—The Contractors will be required under penalty to maintain constantly in store Fuel for three months estimated consumption. The Government will not be pledged however to take monthly the entire estimated quantity; circumstances may occur to prevent the full quantity being required, such as the withdrawal of Boats from the line. On the other hand, it may happen, that from an increase in the number of Boats, or of voyages, or from other causes, the quantity now estimated, may be insufficient, and Contractors will be required to undertake that in such cases they will, on three months' notice being given, meet a demand to any extent not exceeding twenty-five per cent. on the present Estimate, and on the same terms of Contract.

6.—The Clause requiring that Fuel for three months shall always be maintained in store, will not be in force during the last three months of the term of the Contract, but at the expiration of the Contract, Government will take over or transfer to new Contractors such quantity or quantities of Fuel as may remain in their Depots to the extent of two months supply at the Contract price.

7.—Should the Contractors fail to provide Coal equal to the muster, or Wood not of the best quality, such failure shall be considered a breach of Contract, and in such case it shall be lawful for Government through their Officers or other persons to provide good and approved Fuel at the expense of the Contractors.

8.—Government will advance to the Contractors, under approved security, one half of the estimated outlay for Fuel for one year, and will further on the production of receipts from Commanders of the Steamers for Fuel delivered on board their respective vessels by the Contractors pay one quarter of the Contract price of the Fuel so delivered, and at the end of the year or as soon after as it may be practicable, balance the account and make a further advance to meet the expence of the second year upon an equitable adjustment, that is, that if on account of the first year advance has been made on a larger quantity of Fuel, than shall on winding up the year's account appear to have been supplied the excess shall be considered as part of the advance on account of the second year, when if any balance be due to Government from the Contractors on account of Monies paid to them, the same shall be deducted from the sum that may be due to the Contractor on one-fourth the value of Fuel supplied by him, or be otherwise recoverable as a debt.

9.—Wood will not be received on board the Government Steamers instead of Coal, but if the Contractor for that article fail in the supply, he shall be open to a prosecution by Government for breach of Contract, or if under any circumstances, Government shall permit the use of Wood instead of Coal, the Contractors for Coal shall be debited with the Contract price of five maunds of Wood for every maund of Coal he may fail to supply. Should the Contractor for Wood fail in his supply, and the Government Boat be obliged to consume coal, instead, the Contractor shall for every maund of Wood not supplied, pay to Government eight Annas per maund, and it shall be lawful for Government to deduct the amount of such forfeiture or fine from any balance of any unadjusted account remaining in their hands, or otherwise to sue for it on the Contract.

10th.—The Party whose Tender is accepted, will be required to enter into the usual Penalty Bond for the due fulfilment of his engagement.

By Order of the Acting Superintendent of Marine,

JAS. SUTHERLAND, *Secy.*

February 18, 1846.

EDUCATION NOTICE.

AN examination will be held in the Medical College, during the early part of April 1846, for the purpose of filling up existing vacancies in the Stipendiary Class of the College. The value of the Stipend is Company's Rupees 8 per mensem, tenable for 5 years. No candidate can be admitted under the full age of 16, or about that of 20 years, on any account whatever.

Every applicant for admission must bring a letter of recommendation from some respectable person, certifying that he is of good character, and worthy of admission to the privilege of studying medicine.

The candidates must present themselves before the Secretary to the College three days prior to the day of examination, with a view to their being identified as the persons really desiring admission.

All candidates will be expected to possess a thorough knowledge of English, so as to be able to read, write, and enunciate it with fluency and facility. They must be able to analyze a passage in Milton's Paradise Lost, Robertson's Histories, or works of a similar classical standard—be acquainted with the elements of Arithmetic, Algebra, Geometry and Natural Philosophy,—and bring certificates from the Head Masters of the Schools in which they have studied, expressly stating that they possess the information required, and are capable of undergoing the ordeal proposed. The preference, in selection, will always be given to those who possess the greatest amount of information in the abovementioned branches of education.

The examination for the admission of Free Students will be held at the same time, and be similar in nature and extent to that specified above.

(By order,)

FRED. J. MOUAT, M. D.,

Council of Education, } *Secretary.*
January 1st, 1846. }

Court for the Relief of Insolvent Debtors at Calcutta.

In the matter of Pudolochun Chunder, of Lambootollah, in Calcutta, Banian, an Insolvant.

In the matter of Charles Lazarus, of Cossitollah, in Calcutta, Trader, an Insolvent.

In the matter of Benjamin Walter Lazarus, of Cossitollah, in Calcutta, Cabinet Maker, an Insolvent.

In the matter of Manuel Hermenegildo Garate, of Champatollah, in Calcutta, Professor of Music, an Insolvent.

It was Ordered, that Saturday, the 4th day of April next, be appointed for Hearing in these matters: and that the said Insolvents do then severally attend before the Court.

☞ "Any Creditor or other person interested "who may intend to establish or oppose any "claim upon the Estate of the said Insolvents "may attend and be heard, having given notice "to the Chief Clerk three clear days before the "day of Hearing."

Office of Examiner, 2d March, 1846.

Court for the Relief of Insolvent Debtors at Calcutta.

THE matters of the Petition and Schedule (the same having been filed in Court) of

BISSONAUTH DUTT,

of Hautcollah, in Calcutta, Printer, a Prisoner for debt in the Gaol of Calcutta, will be heard on Saturday, the 4th day of April next, at the hour of 11 o'Clock in the forenoon.

☞ "No Creditor will be allowed at the Hear-"ing to oppose the discharge of a Prisoner unless "he shall have given notice to the Chief Clerk, "three clear days before the day of Hearing."

Office of Examiner, 3d March, 1846.

Messrs. Paul and Smelt, Atties.

SUPPLY OF TANNED LEATHER, ARMY ACCOUTREMENTS, &c., FOR THE BOMBAY PRESIDENCY FOR A PERIOD OF 5 OR 7 YEARS.

NOTICE

IS hereby given, that Sealed Tenders will be received at this Office until 2 P. M., on 1st May 1846, for a Contract for supplying Tanned Leather, Army Accoutrements, &c., to the Grand Arsenal at Bombay, for the use of the several Corps of Her Majesty's and the East India Company's Service, for the term of 5 or 7 years, commencing 12 months from the date of the acceptance of the Tender.

Persons desirous of Tendering for the above Contract, may on application in person or by letter to this Office from 10 A. M. until 5 P. M., obtain daily (Sundays excepted), a list of the several articles and such other information relating thereto as may be required. The Musters may be inspected at the Grand Arsenal Bombay.

The Tenders should specify both in words and figures the prices of each article of equipment in the list above adverted to, at which the Tenderers would undertake the Contract, subject to the following Conditions, viz.

1st. All the articles are to be of the best quality, and equal to the Musters lodged in the Grand Arsenal, and shall also be subject to the approval of any Committee that may be appointed by Government to examine the same.

* The established proportion of the principal articles may be estimated at present as follows:

60 Setts of Horse Artillery Harness, complete, for a team of 6 Horses.
125 Saddles, Horse Artillery.
500 Ditto Hussar.
30000 Musket Pouches.
5000 Fuzil ditto.
300 Setts of Rifle Accoutrements, complete.
300 Sabretaches
30000 Scabbards, Bayonet.
6000 Ditto Fuzil.
800 Ditto Swords, Drummer.
200 Ditto, Serjeants or Havildar.
1000 Ditto Swords, Foot Artillery.

2d. The Contractor will be required to keep up the established* proportion of Army Accoutrements and to comply with all demands for the articles included in the list abovementioned, and in such number and at such time and place as may be ordered by the Military Board, or indicated in the supply notes, and in failure thereof the supplies or such other articles as may be required in lieu will be obtained at his risk and loss, and in all such cases an advance of Rupees (30) Thiry per cent. or a fine of Rupees (500) Five Hundred, at the option of Government, will be levied as liquidated damages for each and every such breach of Contract as often as the same may occur.

3d. The supplies so required are to be delivered at the Grand Arsenal at Bombay excepting the articles Knapsacks, which latter are to be delivered to Corps at their respective Head Quarter Stations, wherever located, within the period of 4 months from the receipt of each periodical half yearly or other demand for the same, free from any charge for carriage.

4th. The Contractor will be required to receive from the Arsenal at Bombay such Iron work fittings for Harness or Saddlery, and also such Saddle Trees as may be disposable, paying at the rate of 30 Rupees per every cwt. of the former, and (5) Five Rupees per each of the latter article.

5th. The Contractor shall be at liberty to Tender from time to time for receipt into the Grand Arsenal all such Stores as are shewn in the list to such extent as may be required, to complete the stock established by Government to be kept up at the Grand Arsenal.

6th. Every person submitting a Tender will be required to lodge with it the sum of Rupees (2000) Two Thousand, which sum will be forfeited in the event of delay, evasion or refusal to execute the necessary Deed of Contract; should his offer be accepted, he must be prepared to add thereto a further sum of Rupees (18000) Eighteen Thousand in Cash or Government Paper, which also will be held as Security for the due performance of the engagement.

7th. The Tenders will be opened at the time mentioned in the notice, and in presence of the parties concerned, or of such as may be in attendance, but none can be recorded that are not accompanied by the requisite deposit.

8th. The Annual Outlay on account of this Contract is estimated at Rupees 50590 Fifty Thousand Five Hundred and Ninety, or thereabouts.

9th. No reason will be assigned for the rejection of any Tender.

10th. It is to be understood by all parties Tendering for this Contract that the Accoutre-

ments and all other articles to be supplied under it are to be manufactured at Bombay.

(Signed) J. H. DUNSTERVILLE, *Coll*,
Commissary General.

Bombay, Comy. General's Office.

NOTE.—With reference to the above, a Schedule of the Articles may be seen on application to the undersigned, who will also be prepared to receive Tenders for transmission to Bombay up to the 15th April 1846.

JAMES RAMSAY,
Asst. Comy. Genl.

Fort William, Commissariat Office, 5th January, 1846.

WANTED,

A Treasurer in the Office of the Collectorate of Nuddea, unexceptionable Security to the amount of Company's Rupees 35,000 will be required, monthly Salary 40 Rs.

D. J. MONEY,
Collector.

Zillah Nuddea, Collector's Office, the 27th January, 1846.

NOTIFICATION OF THE SUDDER BOARD OF REVENUE, N. W. PROVINCES.

REVENUE. NOTICE is hereby given, that the existing lease of the Pokree and Dhanpoor Mines in Gurhwal, will expire on April 30th, 1846. Capitalists, who may wish to engage in working them, must apply to the Commissioner of Kumaon at Almorah, or to the Sudder Board of Revenue at Agra, on or before April 1st next.

By order of the Sudder Board of Revenue, N. W. Provinces,

G. C. BARNES,
Offg. Secretary.

Agra, the 16th January, 1846.

With reference to the above Advertisement applications are also hereby invited for the Copper Mines of Gungolee and Kurreh, in Kumaon Proper.—All offers to be addressed to the Senior Assistant Commissioner at Almorah on or before the 1st April.

By order of the Sudder Board of Revenue N. W. Provinces,

G. C. BARNES,
Offg. Secretary.

Sudder Board of Revenue, N. W. P., Agra, the 17th February, 1846.

INDIA GENERAL STEAM NAVIGATION COMPANY.

IN pursuance of the Resolution passed at the last General Meeting, the Shareholders are requested to remit to the undersigned the *fourth* Instalment on their Shares, at the rate of One Hundred Rupees a Share.

By order of the Directors,

A. G. MACKENZIE,
Mang. Dr. & Secy. I. G. S. N. C.

Calcutta, 23d January, 1846.

NOTICE is hereby given under Section VI. Act No. 1 of 1845, that the undermentioned Estates in Zillah Bullooah, will be put up to public and unreserved Sale at the Collector's Office of that District, on Thursday, the 26th March 1846, for Arrears of Revenue and other demands, which by the Regulations and Acts in force are directed to be realized in the same manner as Arrears of Revenue, due on the 25th February 1846.

No. of Class.	Class of Mehal.	No. of the Mehals on the District Rent Roll or Register.	Name of Mehals.	Recorded Proprietors.	Sudder Jumma.	Balance due.	Remarks.
I.	Permanently settled Estates, ...	94	Talook Enayetoollah, Kharijah, of Pergunnah Dukhin Shabazpoor, ...	Shaikh Nooroollah, Juhiroollah, and Imamuddeen, ...	38 12 3	21 12 3	
Do.	Ditto, ...	619	Talook Shaduck Yar Khan, in Hissa 10 A. 13 G. 1 C. 1 Kt., of Pergunnah Aubrabad, ...	Shuffa Yar Khan,.....	34 11 4	19 8 4	
Do.	Ditto, ...	818	Talook Ramruttun Chuckro, in Hissa ditto Ph. ditto,..	Soorjonarrain Dewo, ...	19 3 2	10 13 2	
Do.	Ditto, ...	1014	Talook Pran Kishno Kurr, in Hissa 5 A. 6 G. 2 C. 2 Kt., of Ph. ditto, ...	Rammohun Shumbhoonath, ...	12 12 10	7 2 10	

J. W. DALRYMPLE, *Offg. Dy. Collr.*

Bullooah, Deputy Collector's Office, the 27th February, 1846.

NOTICE is hereby given under Section VI. Act No. 1 of 1845, that the undermentioned Estates in Zillah Sylhet, will be put up to public and unreserved Sale at the Collector's Office of that District, on Monday, the 16th day of March, 1846, for Arrears of Revenue and other demands, which by the Regulations and Acts in force are directed to be realized in the same manner as Arrears of Revenue due on the 31st day of December, 1845.

No. of Class.	Class of Mehals.	No. of the Mehal on the District Rent Roll or Register.	Name of Mehals.	Recorded Proprietor.	Sudder Jumma.	Balance due on the 31st December 1845.	Remarks.
1	Permanently settled Estate,	3	Talook Peer Mohomed, Pergunnah Goodeail,	Mr. Anthony Joseph Vincent, ...	94 14 11	8 12 6	
2	Ditto ditto, ...	4	Ditto Shah Mohomed, Pergh. ditto, ...	Ditto,.....	102 13 3	30 2 4	
3	Ditto ditto, ...	5	Ditto Kur Mohomed, Pergh. ditto,.....	Ditto,.....	93 13 10	2 7 1	
4	Ditto ditto, ...	25	Ditto Shumbhoo, Pergunnah ditto,.....	Ditto,.....	20 11 1	6 7 5	

SYLHET COLLECTORSHIP,
The 20th February, 1846.

A. S. ANNAND,
Offg. Collector.

NOTICE is hereby given under Section VI. Act No. 1. 1845, that the undermentioned Estate in Zillah Mymensing, will be put up to public and unreserved Re-sale, at the Collector's Office of that District, on Thursday, the 19th March, 1846, or 7th Chyte 1252, B. S., for Arrears of Revenue due up to the Kist of Aughun 1252, B. S.

No. of Class.	Class of Mehals.	No. of the Mehal on the District Rent Roll or Register.	Name of Mehal.	Recorded Proprietor.	Sudder Jumma.	Balance due up to the Kist of Aughun 1252, B. S.	Remarks.
I.	Permanently settled Mehals, ...	1847	Prannath, Pergh. Hosenshye,.....	Basir Khan, Auction Purchaser,.....	12 7 6	9 9 8	

MYMENSING COLLECTORSHIP,
The 23rd February, 1846.

H. B. BERESFORD,
Offg. Collector.

NOTICE is hereby given, under Section VI. Act No. I. of 1845, that the undermentioned Estates in Zillah Tipperah, will be put to Public and unreserved Sale, at the Collector's Office of that District, on the 27th March 1846, or 15th Chyet 1252 B. S., for the realization of the arrears of Revenue due for Kist Maugh 1252 B. S.

No. of Class.	Class of Mehal.	No. of the Mehal on the District Rent Roll or Regr.	Name of Mehal.	Recorded Proprietor.	Sudder Jumma.	Balance due to the 30th Maugh.	Remarks.
I.	Permanently settled Mehal,...	512	Talook Hubee Shuffee, Ph. Singergong,	Mohumud Shuffee, ...	44 1 1	17 6 5	
„	Ditto,.....	616	Talook Moorad Daim Shurif, Ph. do., ...	Mahtaub Banoo, Raj Manick Roy Chowdry. Suyah Banoo, Harranee, Ameena, Luhna, and Luhnee,.....	48 0 0	14 15 0	
„	Ditto,.....	706	Talook Budun, Rajkishen Sahoo Mozafut Ramlochun Chund, Tuppa Furkabad, ...	Kokeeram Ghose,.....	19 10 8	10 1 1	
„	Ditto,.....	719	Talook Hesabooddeen, do.,.....	Jattramonee Gope, ...	15 10 3	4 15 7	
„	Ditto,.....	763	Talook Sheikh Goraye, do.,.....	Mohd. Daem Rajmanick Roy Chowdry, ...	40 5 4	15 12 9	
„	Ditto,.....	804	Do. Monoo Nuzur, do., ...	Ewuz Mohumud, ...	23 3 2	23 3 2	

Zh. Tipperah, Collr. Office, the 26th Feby, 1846.

H. C. METCALFE, *Collr.*

NOTICE is hereby given under Section VI. Act No. I of 1845, that the undermentioned Estates in Zillah Backergunge, will be put up to public and unreserved Sale at the Collector's Office of that District, on Tuesday, the 17th March, 1846, for Arrears of Revenue and other demands which by the Regulations and Acts in force are directed to be realized in the same manner as Arrears of Revenue due on the 28th December, 1845.

No. of Class.	Class of Mehal.	No. of Mehal in the District Rent Roll or Register.	Name of Mehal.	Recorded Proprietors.	Sudder Jumma.	Balance due on the 28th December 1845.	Remarks.
I.	Permanently settled Estates,	2724	Kharijah, Purgh. Oottursbavazpoor, Bissonath Thakoortah Talooq.	Bulloram Bundopuddeea,.....	16 0 0	6 8 0	Entire Mehal is to be Re-sold under the Provisions of Section XVI. of Act I. of 1845.
„	Ditto,..... ...	3034	Kharijah, Purgh Oornapoorna Tk.,	Ditto, ...	17 1 1	7 0 0	Ditto.
„	Ditto,.....	3591	Kharijah, Ph. Seerampoor, Bodhun Morad Tk..	Mirzah Ahmudjon and Nubabjon,.....	10 10 8	4 6 8	Ditto.
„	Ditto,.....	3607	Kharijah, Purgh. Deedaroollah Talooq, ...	Deedaroollah,.....	21 5 4	7 13 4	Ditto.

Zillah Backergunge, Collector's Office, the 27th February, 1846.

HENRY ATHERTON, *Offg. Collector.*

NOTICE is hereby given under Section VI. Act I. of 1845, that the undermentioned Estates in Zillah East Burdwan, will be put up to public and unreserved Sale at the Collector's Office of that District, on Saturday the 28th March 1846, or 16th Choitee 1252 B. S., for Arrears of Revenue and other demands which by the Regulation and Acts in force, are directed to be realized in the same manner as Arrears of Revenue on the 30th November 1845.

No. of Class.	Class of Mehals.	Number of the Mehals on the District Rent Roll or Register.	Name of Mehals.	Recorded Proprietor.	Sudder Jumma.	Balance due.	Remarks.
					Rs. a. p.	Rs. a. p.	
II.	Mehals not permanently settled,	535 Khass.	Seerajpore, Ph. Sahabad,.....	Nobunggudossee, ...	0 9 4	0 9 4	These Estates were sold in the 1st sale of 24th January 1846, but the purchaser not having paid the sale price within the prescribed period of 30 days, it will be resold.
	Ditto, ...	Do.	Ditto ditto, ...	Koororam Gossain, ...	0 3 10	0 3 10	
	Ditto, ...	1339	Silamabad, Ph. Havellee,.....	Wassil Khan, ...	0 10 7	0 10 7	
	Ditto, ...	1120	Boueapasee, &c., Ph. Indranee,	Soobulchunder Roy,.....	2 1 11	2 1 11	
	Ditto, ...	Do.	Ditto ditto, ...	Dinobury Dutt,.....	2 4 11	2 4 11	

Burdwan, Collector's Office, the 28th February, 1846.

G. D. WILKINS, *Offg. Collector.*

EDUCATION.

A LADY accustomed to the Tuition of Children, would be happy to engage herself as Governess in a family. Reference is permitted to be made to Mr. Huttmann, Military Orphan Press, Calcutta.

Just Published,

(Feby. 28th, 1846.)

And for Sale at the Bengal Military Orphan Press,

Folio Foolscap—Price 2 Rs.

RULES

FOR THE

Guidance of Deputy Magistrates

AND

Assistants in Charge of Sub-Divisions.

Just Published,

(Jany. 23, 1846.)

And for Sale at the Bengal Military Orphan Press,

REPORTS OF CASES

DETERMINED IN THE

Court of Sudder Dewanny Adawlut,

With an Index to the Principal Matters.

Vol. VII —Part IV —Containing Cases of 1844.

Royal 8vo.—Price 4 Rs.

This day is Published,

(September 17,)

And for Sale at the Bengal Military Orphan Press,

REPORTS OF CASES,

IN THE

COURT OF NIZAMUT ADAWLUT.

PART I. OF VOL VI.

From 1841 to 1844, inclusive.

Royal 8vo —Price 3 Rs.

This Day is Published,

(Oct. 8, 1845.)

And for Sale at the Bengal Military Orphan Press,

Folio Foolscap—pp. 214—Price 10 Rs.

ARTICLES

OF

WAR,

IN

ENGLISH, PERSIAN AND HINDOSTANEE;

THE LATTER IN

The Devunagaree and English Letter.

ضوابط عسکر انگریز

अंगरेजी फौज के आईन।

Translated and Printed by Order of the Right Honorable the Governor General in Council.

G. H. HUTTMANN, *Supt.*

CALCUTTA:—Printed and Published by G. H. Huttmann, at the Bengal Military Orphan Press, No. 1, Manicktolla Lane.

SUPPLEMENT TO

The Calcutta Gazette.

Published by Authority.

SATURDAY, MARCH 7, 1846.

No. 431.

ORDERS BY THE HON'BLE THE DEPUTY GOVERNOR OF BENGAL.

APPOINTMENTS.

THE 4TH MARCH, 1846.

Moulavie Ahsan Allee to be Mahomedan Law Officer of Sarun.

Mr. A. R. Young, Superintendent of Survey in Purneah, ...

Mr. J Brown, ...
Mr. J. P. Dessa, ...
Radanath Bose, ...
Moulavie Ali Ahmud, ...
Kettro Mohun Mokerjea, ...
} Deputy Collectors under Regulation IX. of 1833 in Purneah, ...

} are vested with the full powers of Regulations VII. 1822 and IX. 1825, in the Districts of Dinagepore, Rungpore, Malda and Bhaugulpore.

LEAVE OF ABSENCE.

THE 4TH MARCH 1846.

Mr. F. C. Fowle, Joint Magistrate and Deputy Collector of Hooghly, for fifteen days, on private affairs, from the 7th instant.

NOTIFICATION.

THE 7TH MARCH, 1846.

Mr. T. Bruce, Civil and Sessions Judge of Tipperah, assumed charge of his office on the 28th ultimo.

By order of the Hon'ble the Deputy Governor of Bengal,

FRED. JAS. HALLIDAY,
Secy. to the Govt. of Bengal.

RECEIPTS.	May.			Total.		
Ordinary.	1843.	1844.	1845.	1843.	1844.	1845.
Mint,	72878	59174	72563			
Miscellaneous, General,	3851	45413	38534			
Post Office,	56016	61608	52485			
Stamps,	218080	204354	230482			
Judicial,	43999	43520	47483			
Land Revenue,	1607809	1445000	1656101			
Sayer,	41632	42445	36540			
Abkaree,	151636	131707	150838			
Miscellaneous,	9489	55920	9583			
Customs,	337054	515140	534660			
Salt,	1410691	1782547	1392499			
Opium,	2857819	3664287	4370140			
Marine,	47116	40301	39625			
Eastern Settlements,	50567	55841	55337			
Interest,	6649	534	2323			
				6915286	8147791	8689193
Extraordinary.						
General,	8753	16335	9268			
Post Office,	119	92	96			
Judicial,	6864	9774	7130			
Revenue,	51926	3889	33432			
Abkaree,		1010	562			
Customs,	1324	2493	1854			
Salt,	2310	3127	910			
Opium,	359	1370	686			
Marine,	21168	20319	1201			
Commercial,	631	515	490			
Interest,	0	0	2			
Stamps,	0	447	165			
Eastern Settlements,	4	676	394			
				93458	60047	56190
Company's Rupees.....	.....	.....	.....	7008744	8207838	8745383

Fort William,
Accountant General's Office,
General Department,
The 28th February, 1846.

Government, in the month of May of the years of 1843, 1844 *and* 1845.

DISBURSEMENTS.	May.			Total.		
Ordinary.	1843.	1844.	1845.	1843.	1844.	1845.
Mint,	21667	25330	29310			
Post Office,	39469	47874	54155			
Stamps,	12121	11405	8710			
Territorial and Political Pensions — Nizamut Stipends,	168124	168434	170969			
Territorial and Political Pensions — Pensions and Charitable Allowances,	37163	50157	69209			
Territorial and Political Pensions — Sayer Compensation,	14594	2881	6326			
General Establishment and Contingencies,	235958	208086	189203			
Judicial,	559193	542741	540334			
Revenue,	339134	329561	274799			
Abkaree,		25146	30069			
Customs,	42278	42277	39797			
Salt,	407452	382240	308425			
Opium,	1020842	1230940	1419723			
Marine,	156746	160675	191711			
Eastern Settlements,	46771	46513	52339			
Civil Buildings,	129596	86087	191326			
Interest,	0	18487	539			
				3231108	3378831	3576944
Extraordinary.						
General,	50312	3563	7591			
Post Office,	0	4844	0			
Stamps,	0	8	24			
Judicial,	264	261	819			
Revenue,	11861	17286	33826			
Abkaree,		0	183			
Customs,	15957	6116	22376			
Salt,	566	609	416			
Opium,	222	304	984			
Commercial,	7448	8518	7696			
Marine,	969	1659	534			
Eastern Settlements,	5073	10976	13319			
Interest,	27	373	12689			
				92699	54516	100457
Company's Rupees .				3323807	3433347	3677401

Errors Excepted,

(Signed) R. WALKER,
Offg. Accts. General.

By order,
FRED. JAS. HALLIDAY,
Secretary to the Govt. of Bengal.

G. H. Huttmann, Bengal Military Orphan Press, Calcutta.

SECOND SUPPLEMENT TO

The Calcutta Gazette.

Published by Authority.

SATURDAY, MARCH 7, 1846.

FORT WILLIAM,
FOREIGN DEPARTMENT,
THE 7TH MARCH, 1846.

The President in Council is pleased to direct the republication, in a connected series, of the following Documents, already published separately on their arrival at the Presidency.

PROCLAMATION BY THE RIGHT HON'BLE THE GOVERNOR GENERAL OF INDIA.

FOREIGN DEPARTMENT,
KUSSOOR,
THE 14TH FEBRUARY, 1846.

The Sikh Army has been expelled from the left bank of the River Sutlej, having been defeated in every action, with the loss of more than 220 pieces of Field Artillery.

The British Army has crossed the Sutlej and entered the Punjab.

The Governor General announces by this Proclamation that this measure has been adopted by the Government of India, in accordance with the intentions expressed in the Proclamation of the 13th December last, as having been forced upon the Governor General for the purpose of "effectually protecting the British Provinces—for vindicating the authority of the British Government, and for "punishing the Violators of Treaties and the disturbers of the Public Peace."

These operations will be steadily persevered in and vigorously prosecuted until the objects proposed to be accomplished are fully attained; the occupation of the Punjab by the British forces will not be relinquished until ample atonement for the insult offered to the British Government by the infraction of the Treaty of 1809 A. D., and by the unprovoked invasion of the British Provinces shall have been exacted. These objects will include full indemnity for all expences incurred during the War, and such arrangements for the future Government of the Lahore Territories as will give perfect security to the British Government against similar acts of perfidy and aggression.

Military operations against the Government and Army of the Lahore State have not been undertaken by the Government of India for any desire of territorial aggrandizement. The Governor General, as already announced in the Proclamation of the 13th December, "sincerely desired to see a strong "Sikh Government re-established in the Punjab, able to control its Army and to protect its subjects." The sincerity of these professions is proved by the fact that no preparations for hostilities had been made, when the Lahore Government suddenly, and without a pretext of complaint, invaded the British Territories. This unprovoked aggression has compelled the British Government to have recourse to arms and to organize the means of offensive warfare—and whatever may now befall the Lahore State, the consequences can alone be attributed to the misconduct of that Government and its Army.

No extension of Territory was desired by the Government of India; the measures necessary for providing indemnity for the past and security for the future will however involve the retention by the British Government of a portion of the country, hitherto under the Government of the Lahore State. The extent of territory which it may be deemed advisable to hold will be determined by the conduct of the Durbar, and by considerations for the security of the British Frontier. The Government of India will, under any circumstances, annex to the British Provinces the Districts, Hill and Plain, situated between the Rivers Sutlej and Beas, the Revenues thereof being appropriated as a part of the Indemnity required from the Lahore State.

The Government of India has frequently declared that it did not desire to subvert the Sikh Government in the Punjab; and although the conduct of the Durbar has been such as to justify the most severe and extreme measures of retribution (the infliction of which may yet be required by sound policy, if the recent acts of violence be not amply atoned for and immediate submission tendered) nevertheless the Governor General is still willing that an opportunity should be given to the Durbar and to the Chiefs, to submit themselves to the authority of the British Government, and by a return to good faith and the observance of prudent counsels, enable the Governor General to organize a Sikh Government

in the person of a descendant of its founder the late Maharajah Runjeet Singh, the faithful Ally of the British Power.

The Governor General at this moment of a most complete and decisive Victory, cannot give a stronger proof of the forbearance and moderation of the British Government than by making this declaration of his intention, the terms and mode of the arrangement remaining for further adjustment.

The Governor General therefore calls upon all those Chiefs who are the well-wishers of the descendants of Runjeet Singh, and especially such Chiefs as have not participated in the hostile proceedings against the British Power, to act in concert with him for carrying into effect such arrangements as shall maintain a Sikh Government at Lahore, capable of controlling its Army and protecting its subjects, and based upon principles that shall provide for the future tranquillity of the Sikh State, shall secure the British Frontier against a repetition of acts of aggression—and shall prove to the whole world the moderation and justice of the Paramount Power of India.

If this opportunity of rescuing the Sikh Nation from Military anarchy and misrule be neglected, and hostile opposition to the British Army be renewed, the Government of India will make such other arrangements for the future Government of the Punjab as the interests and security of the British Power may render just and expedient.

By order of the Right Hon'ble the Governor General of India,

(Sd.) F. CURRIE,

Secy. to the Govt. of India, with the Govr. Genl.

(True Copy,)

W. EDWARDS,

Under Secy. to Govt. of India, with the Govr. Genl.

GENERAL ORDERS BY THE RIGHT HONORABLE THE GOVERNOR GENERAL OF INDIA.

FOREIGN DEPARTMENT,

CAMP KUSSOOR,

THE 14TH FEBRUARY, 1846.

The Governor General having received from His Excellency the Commander in Chief the Despatch annexed to this paper, announces to the Army and the People of India, for the fourth time during this Campaign, a most important and memorable victory obtained by the Army of the Sutlej, over the Sikh forces at Sobraon on the 10th instant.

On that day the Enemy's strongly entrenched Camp, defended by 35,000 men and 67 pieces of Artillery, exclusive of heavy guns on the opposite bank of the River, was stormed by the British Army under the immediate Command of His Excellency Sir Hugh Gough, Bart., G. C. B., and in two hours the Sikh forces were driven into the River with immense loss, 67 guns being captured by the victors.

The Governor General most cordially congratulates the Commander in Chief and the British Army on this exploit, one of the most daring ever achieved, by which in open day, a triple line of breast-works, flanked by formidable redoubts bristling with Artillery, manned by 32 Regular Regiments of Infantry, was assaulted and carried by the forces under His Excellency's Command.

This important operation was most judiciously preceded by a cannonade from the heavy Howitzers and Mortars, which had arrived from Delhie on the 8th instant, the same day on which the forces under Major General Sir Harry Smith which had been detached to Loodiana and had gained the Victory of Aleewal, rejoined the Commander in Chief's Camp.

The vertical fire of the heavy Ordnance had the effect intended by His Excellency—it shook the Enemy's confidence in works so well and so laboriously constructed, and compelled them to seek shelter in the broken ground within their Camp.

The British Infantry formed on the extreme left of the line, then advanced to the assault, and in spite of every impediment cleared the entrenchments and entered the Enemy's Camp. H. M.'s 10th, 53d and 80th Regiments, with the 33d, 43d, 59th and 63d N. I, moving at a firm and steady pace, never fired a shot till they had passed the barriers opposed to them—a forbearance much to be commended and most worthy of constant imitation, to which may be attributed the success of their first effort, and the small loss they sustained; this attack was crowned with the success it deserved and (led by its gallant Commander Major General Sir Robert Dick) obtained the admiration of the Army which witnessed its disciplined valour—when checked by the formidable obstacles and superior numbers to which the attacking Division was exposed, the Second Division, under Major General Gilbert, afforded the most opportune assistance by rapidly advancing to the attack of the Enemy's Batteries, entering their fortified position after a severe struggle, and sweeping through the interior of the Camp. This Division inflicted a very severe loss on the retreating Enemy.

The same gallant efforts attended by the same success distinguished the attack of the Enemy's left, made by the 1st Division under the command of Major General Sir H. Smith, K. C. B., in which the Troops nobly sustained their former reputation.

These three Divisions of Infantry concentrated within the Enemy's Camp, drove his shattered forces into the River, with a loss which far exceeded that which the most experienced Officers had ever witnessed.

Thus terminated in the brief space of two hours this most remarkable conflict, in which the Military combinations of the Commander in Chief were fully and ably carried into effect with His Excellency's characteristic energy. The Enemy's select Regiments of Regular Infantry have been dispersed and a large proportion destroyed, with the loss, since the Campaign began, of 220 pieces of Artillery taken in action.

The same evening six Regiments of Native Infantry crossed the Sutlej. On the following day the Bridge of Boats was nearly completed by that able and indefatigable Officer Major Abbott, of the Engineers, and the Army is this day encamped at Kussoor, 32 miles from Lahore.

The Governor General again most cordially congratulates the Commander in Chief on the important results obtained by this memorable achievement. The Governor General, in the name of the Government and of the People of India, offers to His Excellency the Commander in Chief, to the General Officers, and all the Officers and Troops under their Command, his grateful and heartfelt acknowledgments for the services they have performed.

To commemorate this great victory the Governor General will cause a Medal to be struck with "Sobraon" engraved upon it, to be presented to the Victorious Army in the service of the East India Company, and requests His Excellency the Commander in Chief to forward the lists, usually furnished, of those engaged.

The Governor General deeply regrets the loss of the brave Officers and Men who have fallen on this occasion. Major General Sir Robert Dick, K. C. B., who led the attack, received a mortal wound after he had entered the Enemy's Entrenchments. Thus fell most gloriously at the moment of Victory this veteran Officer, displaying the same energy and intrepidity as when 35 years ago in Spain he was the distinguished leader of the 42d Highlanders.

The Army has also sustained a heavy loss by the death of Brigadier Taylor, Commanding the 3d Brigade of the 2d Division, a most able Officer, and very worthy to have been at the head of so distinguished a Corps as H. M. 29th Regiment, by which he was beloved and respected.

The Company's Service has lost an excellent Officer in Captain Fisher, who fell at the head of the brave Sirmoor Regiment, which greatly distinguished itself.

The Governor General has much satisfaction in again offering to Major General Sir Harry Smith, K. C. B., Commanding the 1st Division of Infantry, his best thanks for his gallant services on this occasion, by which he has added to his well established reputation.

The Governor General acknowledges the meritorious conduct of Brigadier Penny and Brigadier Hicks, Commanding Brigades in the 1st Division.

Her Majesty's 31st and 50th Regiments greatly distinguished themselves, as well as the 42d, 47th N. I., and the Nusseeree Battalion.

The Governor General's thanks are also due to Lieut. Colonel Ryan, Commanding H. M.'s 50th, who, he regrets to hear, has been severely wounded.

To Major General Gilbert, Commanding the 2d Division, the Governor General is most happy to express his acknowledgments for the judgment, coolness and intrepidity displayed by him on every occasion since the Campaign opened—and on the present, the promptitude and energy of his attack essentially contributed to ensure the success of the day.

The Governor General trusts that the wound received by Brigadier McLaren will not long deprive the service of one of its best Officers.

H. M.'s 29th and 1st European Regiments, and the 16th, 48th, 61st N. I., and the Sirmoor Battalion have entitled themselves, by their gallant conduct, to the thanks of the Government.

To Brigadier Stacy, on whom the Command of the 2d Division devolved, the Governor General's thanks are especially due, for the able manner in which the attack within the Enemy's Camp was directed.

The Governor General is also glad to have this opportunity of acknowledging the services of Brigadier Wilkinson, Commanding the 6th Brigade of the attacking Division.

The Brigade, composed of H. M.'s 9th and 62d Regiments and the 26th N. I. under the Command of Brigadier the Hon'ble T. Ashburnham, placed in support of the attacking Division, by its firm and judicious advance, contributed to the success of the assault.

The Cavalry, under the Command of Major General Sir J. Thackwell, K. C. B., Brigadiers Cureton, Scott and Campbell, were well in hand and ready for any emergency—H. M.'s 3d Light Dragoons, as usual, were in the foremost ranks, and distinguished themselves under their Commanding Officer Lieut.-Col. White.

Brigadier Smith, the Commanding Engineer, fully accomplished the Commander in Chief's instructions, and to Captain Baker and Lieutenant Becher, of the Engineers, the Governor General's acknowledgments are due for leading the Division of attack into the Enemy's Camp,—these Officers well maintained the reputation of their Corps whenever gallantry or science may be required from its members.

Major Abbott, of the Engineers, exclusive of his exertions in constructing the Bridge of Boats, displayed much intelligence in the field. The merits of Major Reilly, Commanding that most useful Corps the Sappers and Miners, are acknowledged;—The ability and zeal of Brigadier Irvine, the Senior Officer of the Engineer Corps, are well known to the Governor General, and his forbearance in not assuming the Command, having reached the Camp on the preceding evening, is duly appreciated.

Brigadier Gowan, Commanding the Artillery, ably directed the practice of the heavy Artillery on the left, assisted by Lieutenant Colonel Biddulph, Lieut. Coll. Brooke, Lieut. Coll. Wood and Captain Pillans.

On the right, the Howitzer practice was well sustained by Major Grant.

The Troops of Horse Artillery of Lieut. Coll. Lane and Captain Fordyce, greatly assisted the attack of our Infantry on the left, and whilst the Enemy were crossing the river the fire of Lieutt. Coll. Alexander's Troop was most effective.

The Troops of Captain Horsford and Captain Swinley also did good service.

The Governor General's acknowledgments are due to Major Grant, Deputy Adjutant General, and to his Department generally, for their ability and intelligence. To the Quarter Master General the service is much indebted for the judgment and zeal which mark all the proceedings of that Officer, and the Governor General offers his acknowledgments to him; to the Deputy Quarter Master General Lieutenant Coll. Drummond, and the Officers of that Department.

To Lieutt. Coll. Barr, Acting Adjutant General, and to Lieutt. Coll. Gough, Acting Quarter Master General, Queen's Service, the Governor General's thanks are due. He regrets the temporary deprivation of the services of these Officers by the wounds they have received.

To Lieutt. Coll. Birch, Judge Advocate General, the Governor General again has to repeat his thanks for his intelligence and gallantry.

To Lieutt. Coll. Havelock, Persian Interpreter, the Governor General offers his best thanks.

The Governor General desires to record his obligations to Count Ravensburgh and to the Officers of His Royal Highness's Staff Count Oriola and Count Greuben,—this gallant and amiable Prince, with his brave associates of the Prussian Army, has shared all the dangers and secured for himself the respect and admiration of the British Army, and the Governor General begs to convey to His Royal Highness and to his Staff his cordial thanks for the ready offers of their services on the field of battle.

The Governor General has now to acknowledge the services rendered by the Officers attached to his own Staff.

He renews to Lieutt. Coll. Benson, of the Military Board, his strong sense of the important services rendered by that Officer during the whole of this Campaign, whose general information in Military details and cool judgment in action deserve this acknowledgment.

Lieutt. Coll. Wood, the Governor General's Military Secretary, displayed on the 10th instant the same intelligence and gallantry as on former occasions.

Major Lawrence, the Governor General's Political Agent, has throughout these operations afforded most useful assistance by his ability, zeal and activity in the Field, as well as on every other occasion.

Captain Mills, Asstt. Poll. Agent, and Honorary Aid-de-Camp to the Governor General, has shown the most unwearied devotion to the service as well in the Field as in the exercise of his personal influence in the Protected Sikh States.

The Governor General's thanks are also due to Captain Cunningham, Engineers, Asstt. Political Agent.

The Governor General's Aides-de-Camp, Captain Grant, Lord Arthur Hay, Captain Peel and Captain Hardinge, by their gallantry and intelligence, rendered themselves most useful.

In the operations of this Campaign in which Officers of the Civil Service have accompanied the Camp and participated in the risks incidental to active warfare, the Governor General's thanks are due for their readiness in encountering these risks, and their endurance of privations. The Governor General acknowledges the able assistance he has at all times received from the Political Secretary, F. Currie, Esquire; his acknowledgments are also due to his Private Secretary C. Hardinge, Esquire, and to the Asstt. Poll. Agent, R. Cust, Esquire.

Lieutt. Coll. Parsons, Deputy Commissary General, has succeeded in keeping the Army well supplied, and the Governor General is much satisfied with his exertions and those of the Officers under his command. The Army took the field under circumstances of great difficulty, and by strenuous exertions and good arrangements on the part of the Lieutenant Colonel, the Army has now a large supply in reserve, a result very creditable to the Chief of the Commissariat Department. The manner in which Capt. Johnston has conducted the Commissariat duties entrusted to him, has also met with the Governor General's approbation.

To Doctor Macleod, Superintending Surgeon, to Dr. Graham, as well as to the Officers of the Medical Department generally, the Governor General offers his acknowledgments.

His thanks are due to Dr. Walker, Surgeon to the Governor General, whose ability is only to be equalled by his zeal and humanity.

A salute of 21 Guns will be fired in celebration of the Victory of Sobraon at all the usual Stations of the Army.

By order of the Right Hon'ble the Governor General of India,

F. CURRIE,

Secretary to the Govt. of India, with the Govr. General.

(Copies.)

HEAD QUARTERS, ARMY OF THE SUTLEJ,

Camp Kussoor, the 13th February, 1846.

THE RIGHT HON'BLE THE GOVERNOR GENERAL OF INDIA,

&c. &c. &c.

RIGHT HON'BLE SIR,

This is the fourth despatch which I have the honor of addressing to you since the opening of the Campaign. Thanks to Almighty God, whose hand I desire to acknowledge in all our successes, the occasion of my writing now is to announce a fourth and most glorious and decisive Victory!

My last communication detailed the movements of the Sikhs, and our counter manœuvres since the great day of Ferozeshah. Defeated on the upper Sutlej, the Enemy continued to occupy his position on the right bank, and his formidable *tete-de-pont* and entrenchments on the left bank of the River in front of the main body of our Army. But on the 10th instant all that he held of British Territory, which was comprised in the ground on which one of his Camps stood, was torn from his grasp, and his audacity was again signally punished by a blow, sudden, heavy and overwhelming. It is my gratifying duty to detail the measures which have led to this glorious result.

The Enemy's works had been repeatedly reconnoitered during the time of my Head Quarters being fixed at Nihalkee by myself, my Departmental Staff, and my Engineer and Artillery Officers. Our observations, coupled with the report of spies, convinced us that there had devolved on us the arduous task of attacking in a position covered with formidable entrenchments not fewer than thirty thousand men, the best of the Khalsa Troops, with seventy pieces of Cannon, united by a good Bridge to a Reserve on the opposite bank, on which the Enemy had a considerable Camp, and some Artillery, commanding and flanking his Field works on our side. Major General Sir Harry Smith's Division having rejoined me on the evening of the 8th, and part of my Siege Train having come up with me,

I resolved, on the morning of the 10th, to dispose our Mortars and Battering Guns on the alluvial land within good range of the Enemy's works. To enable us to do this, it was necessary first to drive in the Enemy's pickets at the post of observation in front of Rodeewalla and at the little Sobraon. It was directed that this should be done during the night of the 9th: but the execution of this part of the plan was deferred, owing to misconceptions and casual circumstances until near daybreak. The delay was of little importance, as the event showed that the Sikhs had followed our example in occupying the two posts in force by day only. Of both therefore possession was taken without opposition. The Battering and disposable Field Artillery was then put in position on an extended semi-circle, embracing within its fire the works of the Sikhs, it had been intended that the cannonade should have commenced at daybreak; but so heavy a mist hung over the plain and river, that it became necessary to wait until the rays of the sun had penetrated it and cleared the atmosphere. Meanwhile, on the margin of the Sutlej on our left, two Brigades of Major General Sir Robert Dick's Division, under his personal command, stood ready to commence the assault against the Enemy's extreme right. His 7th Brigade, in which was the 10th Foot, reinforced by the 53d Foot, and led by Brigadier Stacy, was to head the attack, supported at two hundred yards distance by the 6th Brigade under Brigadier Wilkinson. In reserve was the 5th Brigade under Brigadier the Hon'ble T. Ashburnham, which was to move forward from the entrenched Village of Rodeewalla, leaving if necessary a Regiment for its defence. In the centre Major General Gilbert's Division was deployed for support or attack, its right resting on and in the Village of the little Sobraon. Major General Sir Harry Smith's Division was formed near the Village of Guttah, with its right thrown up towards the Sutlej. Brigadier Cureton's Cavalry threatened, by feigned attacks, the ford of Hurreekee and the Enemy's Horse, under Rajah Lall Sing Misr, on the opposite bank. Brigadier Campbell, taking an intermediate position in the rear between Major General Gilbert's right and Major General Sir Harry Smith's left, protected both. Major General Sir Joseph Thackwell, under whom was Brigadier Scott, held in reserve on our left, ready to act as circumstances might demand the rest of the Cavalry.

Our Battery of 9 pounders, enlarged into twelves, opened near the little Sobraon, with a Brigade of Howitzers formed from the light Field Batteries and Troops of Horse Artillery, shortly after daybreak. But it was half past six before the whole of our Artillery fire was developed. It was most spirited and well directed. I cannot speak in terms too high of the judicious disposition of the Guns, their admirable practice, or the activity with which the cannonade was sustained. But notwithstanding the formidable calibre of our Iron Guns, Mortars and Howitzers, and the admirable way in which they were served, and aided by a Rocket Battery, it would have been visionary to expect that they could, within any limited time, have silenced the fire of seventy pieces behind well constructed Batteries of earth, plank and fascines, or dislodge Troops covered either by redoubt or epaulments, or within a treble line of trenches. The effect of the cannonade was, as has since been proved by an inspection of the Camp, most severely felt by the Enemy; but it soon became evident that the issue of this struggle must be brought to the arbitrement of Musquetry and the Bayonet.

At nine o'clock Brigadier Stacy's Brigade, supported on either flank by Captains Horsford and Fordyce's Batteries and Lieutt. Colonel Lane's Troop of Horse Artillery, moved to the attack in admirable order. The Infantry and Guns aided each other correlatively. The former marched steadily on in line, which they halted only to correct when necessary; the latter took up successive positions at the gallop, until at length they were within three hundred yards of the heavy Batteries of the Sikhs. But notwithstanding the regularity and coolness and scientific character of this assault, which Brigadier Wilkinson well supported, so hot was the fire of Cannon, Musquetry and Zumbooruks kept up by the Khalsa Troops, that it seemed for some moments impossible that the entrenchments could be won under it. But soon persevering gallantry triumphed, and the whole Army had the satisfaction to see the gallant Brigadier Stacy's Soldiers driving the Sikhs in confusion before them within the area of their encampment. The 10th Foot, under Lieutt. Colonel Franks, now for the first time brought into serious contact with the Enemy, greatly distinguished themselves. This Regiment never fired a shot until it had got within the works of the Enemy. The onset of H. M.'s 53d Foot was as gallant and effective. The 43d and 59th Native Infantry Brigaded with them, emulated both in cool determination.

At the moment of this first success, I directed Brigadier the Hon'ble T. Ashburnham's Brigade to move on in support; and Major General Gilbert's and Sir Harry Smith's Divisions to throw out their Light Troops to threaten the works aided by Artillery. As these attacks of the centre and right commenced, the fire of our heavy Guns had first to be directed to the right and then gradually to cease; but at one time the thunder of full 120 pieces of Ordnance reverberated in this mighty combat through the valley of the Sutlej; and as it was soon seen that the weight of the whole force within the Sikh Camp was likely to be thrown upon the two Brigades that had passed its trenches, it became necessary to convert into close and serious attacks, the demonstrations with Skirmishers and Artillery of the centre and right, and the battle raged with inconceivable fury from right to left. The Sikhs even, when at particular points their entrenchments were mastered with the bayonet, strove to regain them by the fiercest conflict sword in hand. Nor was it until the Cavalry of the left, under Major General Sir Joseph Thackwell, had moved forward, and ridden through the openings in the entrenchments made by our Sappers, in single file and reformed as they passed them, and the 3d Dragoons, whom no obstacle usually held formidable by Horse appears to check, had on this day, as at Ferozeshah, galloped over and cut down the obstinate defenders of Batteries and Field works, and until the full weight of three Divisions of Infantry, with every Field Artillery Gun which could be sent to their aid had been cast into the scale, that victory finally declared for the British. The fire of the Sikhs first slackened and then nearly ceased, and the victors pressing them on every side precipitated them in masses over their Bridge and into the Sutlej, which a sudden rise of 7 inches had rendered hardly fordable. In their efforts to reach the right bank through the deepened water, they suffered from our Horse Artillery a terrible carnage. Hundreds fell under this cannonade; hundreds upon hundreds were drowned in attempting the perilous passage. Their awful slaughter, confusion and dismay were such as would have excited compassion in the hearts of their generous conquerors, if the Khalsa troops had not, in the earlier part of the action, sullied their gallantry by slaughtering and barbarously mangling every wounded soldier whom, in the vicissitudes of attack, the fortune of war left to their mercy.—I must pause in this narrative specially to notice the determined hardihood and bravery

with which our two Battalions of Goorkahs, the Sirmoor and Nusseeree, met the Sikhs wherever they were opposed to them. Soldiers of small stature but indomitable spirit, they vied in ardent courage in the charge with Grenadiers of our own nation, and, armed with the short weapon of their mountains, were a terror to the Sikhs throughout this great combat.

Sixty-seven pieces of Cannon, upwards of two hundred Camel Swivels, (Zumbooruks) numerous Standards and vast Munitions of War captured by our Troops, are the pledges and trophies of our victory. The battle was over by eleven in the morning, and in the forenoon I caused our Engineers to burn a part and to sink a part of the vaunted Bridge of the Khalsa Army, across which they had boastfully come once more to defy us, and to threaten India with ruin and devastation.

We have to deplore a loss severe in itself, but certainly not heavy, when weighed in the balance against the obstacles overcome and the advantages obtained. I have especially to lament the fall of Major Genl. Sir Robert Dick, K. C. B., a gallant veteran of the Peninsular and Waterloo Campaigns. He survived only until evening the dangerous grape-shot wound which he received close to the Enemy's entrenchments, whilst personally animating by his dauntless example the Soldiers of H. M.'s 80th Regt. in their career of noble daring. Major Genl. Gilbert, to whose gallantry and unceasing exertions I have been so deeply indebted, and whose services have been so eminent throughout this eventful Campaign, and Brigadier Stacy, the leader of the Brigade, most hotly and successfully engaged, both received contusions. They were such as would have caused many men to retire from the field, but they did not interrupt for a moment the efforts of these heroic Officers. Brigadier McLaren, so distinguished in the Campaigns in Affghanistan, at Maharajpore, and now again in our conflicts with the Sikhs, has been badly wounded by a ball in the knee. Brigadier Taylor, C. B., one of the most gallant and intelligent Officers in the Army, to whom I have felt deeply indebted on many occasions, fell in this fight at the head of his Brigade, in close encounter with the enemy, and covered with honorable wounds. Brigadier Penny, of the Nusseeree Battalion, Commanding the 2d Brigade, has been wounded, but not, I trust, severely. I am deprived for the present of the valuable services of Lieutenant Colonel J. B. Gough, C. B., Acting Quarter Master General H. M.'s Troops, whose aid I have so highly prized in all my Campaigns in China and India. He has received a wound from a grape-shot, which is severe but I hope not dangerous. Lieutenant Colonel Barr, Acting Adjutant General H. M.'s Forces, whose superior merit as a Staff Officer, I have therefore recorded, has suffered a compound fracture in the left arm by a ball. It is feared that amputation may become necessary. Lieut. Colonels Ryan and Petit, of the 50th Foot, were both badly wounded with that Gallant Regiment. Captain John Fisher, Commandant of the Sirmoor Battalion, fell at the head of his valiant little Corps, respected and lamented by the whole Army.

I have now to make the attempt, difficult, nay impracticable, though I deem it, of expressing in adequate terms my sense of obligation to those who especially aided me by their talents and self-devotion in the hard-fought field of Sobraon.

First, Right Hon'ble Sir, you must permit me to speak of yourself: before the action, I had the satisfaction of submitting to you my plan of attack; and I cannot describe the support which I derived from the circumstance of its having in all its details met your approbation. When a Soldier of such sound judgment and matured experience as your Excellency, assured me that my projected operation deserved success, I could not permit myself to doubt that, with the blessing of Divine Providence, the Victory would be ours. Nor did your assistance stop here. Though suffering severely from the effects of a fall, and unable to mount on horseback without assistance, your uncontrolable desire to see this Army once more triumphant, carried you into the hottest of the fire, filling all who witnessed your exposure to such peril at once with admiration of the intrepidity that prompted it, and anxiety for your personal safety, involving so deeply in itself the interests and happiness of British India. I must acknowledge also my obligations to you for having, whilst I was busied with another portion of our operations, superintended all the arrangements that related to laying our Bridge across the Sutlej near Ferozepore. Our prompt appearance on this bank of the River after victory, and advance to this place, which has enabled us to surprize its Fort and encamp without opposition in one of the strongest positions in the Country, is the result of this invaluable assistance.

The Major Generals of Divisions engaged deserve far more commendation than I am able within the limits of a despatch to bestow. Major General Sir Robert Dick, as I have already related, has fallen on a field of renown worthy of his Military career and services, and the affectionate regret of his Country will follow him to a Soldier's grave.

In his attack on the Enemy's left, Major General Sir Harry Smith displayed the same valour and judgment which gave him the Victory of Aliwal. A more arduous task has seldom, if ever, been assigned to a Division, never has an attempt been more gloriously carried through.

I want words to express my gratitude to Major General Gilbert: not only have I to record that in this great fight all was achieved by him which, as Commander in Chief, I could desire to have executed: not only on this day was his Division enabled by his skill and courageous example to triumph over obstacles from which a less ardent spirit would have recoiled as insurmountable; but since the hour in which our leading columns moved out of Umballa, I have found in the Major General an Officer, who has not merely carried out all my orders to the letter, but whose zeal and tact have enabled him, in a hundred instances, to perform valuable services in exact anticipation of my wishes. I beg explicitly to recommend him to your Excellency's special notice as a Divisional Commander of the highest merit.

Major Genl. Sir Joseph Thackwell has established a claim on this day to the rare commendation of having achieved much with a Cavalry Force, where the duty to be done consisted entirely of an attack on Field Works, usually supposed to be the particular province of Infantry and Artillery. His vigilance and activity throughout our operations, and the superior manner in which our outpost duties have been carried on under his superintendence, demand my warmest acknowledgments.

Brigadier Stacy, C. B., I must commend to your special protection and favor. On him devolved the arduous duty of leading the first column to the attack, turning the Enemy's right, encountering his fire, before his numbers had been thinned, or his spirit broken, and to use a phrase which a Soldier like your Excellency will comprehend, taking off the rough edge of the Sikhs in the fight. How ably,

how gallantly, how successfully this was done, I have before endeavoured to relate. I feel certain that Brigadier Stacy and his noble Troops will hold their due place in your Excellency's estimation, and that his merits will meet with fit reward.

Brigadier Orchard, C. B., in consequence of the only Regiment under his Command that was engaged in the action, being with Brigadier Stacy's Brigade, attached himself to it, and shared all its dangers, glories and success.

I beg as warmly and sincerely to praise the manner in which Brigadier Wilkinson supported Brigadier Stacy, and followed his lead into the Enemy's works.

Brigadier the Hon'ble T. Ashburnham manœuvred with great coolness and success as a reserve to the two last mentioned Brigades.

Brigadier Taylor, H. M. 29th, fell nobly as has already been told, in the discharge of his duty. He is himself beyond the reach of earthly praise; but it is my earnest desire that his memory may be honored in his fall; and that his Regiment, the Army with which he served, and his country, may know that no Officer held a higher place in my poor estimation for gallantry or skill than Brigadier C. C. Taylor.

Brigadier McLaren, C. B., in whom I have ever confided, as one of the ablest of the Senior Officers of this Force, sustained on this day, as I have before intimated, his already enviable reputation. I trust he may not long be kept by his wound out of the sphere of active exertion, which is his natural element.

Brigadiers Penny and Hicks Commanded the 2d Brigades of Major General Sir Harry Smith's Division, and overcame at their head the most formidable opposition. I beg to bring both in the most earnest manner to your notice, trusting that Brigadier Penny's active services will soon become once more available.

The manœuvres of Brigadier Cureton's Cavalry, in attracting and fixing the attention of Rajah Lall Sing Misr's Horse, fulfilled every expectation which I had formed, and were worthy of the skill of the Officer employed, whose prominent exploits at the battle of Aliwal, I have recently had the honor to bring to your notice.

Brigadier Scott, C. B., in command of the 1st Brigade of Cavalry, had the rare fortune of meeting and overcoming a powerful Infantry in the rear of a line of formidable Field works. I have to congratulate him on the success of the Noble Troops under him, and to thank him for his own meritorious exertions. I am quite certain that your Excellency will bear them in mind.

Brigadier Campbell's Brigade was less actively employed; but all that required of it was most creditably performed. The demonstration on the Enemy's left by the 9th Lancers, towards the conclusion of the battle, was made in the best order under a sharp cannonade.

Brigadier Gowan, C. B., deserves my best thanks for his able arrangements, the value of which was so fully evinced in the first hour and a half of this conflict, when it was almost exclusively an Artillery fight. Brigadiers Biddulph, Brooke and Dennyss supported him in the ablest way throughout the day, and have given me the most effectual assistance under every circumstance of the Campaign.

The effective practice of our Rockets on the wing, under Brigadier Brooke, elicited my particular admiration.

Brigadier Smith, C. B., had made all the dispositions in the Engineer Department, which were in the highest degree judicious and in every respect excellent. On the evening of the 9th instant, Brigadier Irvine, whose name is associated with one of the most brilliant events in our Military history, the capture of Bhurtpore, arrived in Camp. The command would of course have devolved on him; but with that generosity of spirit which ever accompanies true valour and ability, he declined to assume it, in order that all the credit of the work which he had begun, might attach to Brigadier Smith;—For himself, Brigadier Irvine sought only the opportunity of sharing our perils in the field, and he personally accompanied me througout the day. Brigadier Smith has earned a title to the highest praise which I can bestow.

To the General Staff I am in every way indebted. Nothing could surpass the activity and intelligence of Lt. Coll. Garden and Major Grant, who are the heads of it, in the discharge of the duties of their Departments, ever very laborious, and during this Campaign almost overwhelming. Both yet suffer under the effects of wounds previously received. Lt. Coll. Drummond, C. B., Dy. Qr. Mr. Genl., and Lt. Arthur Becher, Dy. Asstt. Qr. Mr. Genl., ably supported the former, and the exertions of Captains Anson and Tucker, Asstts. Adjt. Genl., have been most satisfactory to the latter and to myself.

Lt. Coll. Parsons, Dy. Comy. Genl., has evinced the most successful perseverance in his important endeavors to supply the Army. He has been ably aided at Head Quarters by Major W. F. Thompson, C. B. and Major Curtis, Sub-Asstts. Comy. General; all three of these Officers were most active in conveying my orders in the Battle of Sobraon in the face of every danger. I have, in the most explicit way, to record the same intelligence and ability, and the same activity and bravery, in the case of Lt. Coll. Birch, Judge Advocate General, both as respects Departmental duties, and active attendance on me in the field. I have already spoken of the loss which I have sustained by Lt. Colls. Gough and Barr being wounded. The exertions of both in animating our Troops in moments of emergency, were laudable beyond my power to praise. Lt. Sandys, 56th Regt. N. I., Post Master of the Force, assisted in conveying my orders. Supg. Surgeon B. Macleod, M. D., has been indefatigable in the fulfilment of every requirement of his important and responsible situation. I am entirely satisfied with his exertions and their results. I must bring to notice also the merits of Field Surgeon, J. Steel, M. D., and Surgeon Graham, M. D., in charge of the Depôt of Sick.

I was accompanied during the action by the following Officers of my personal Staff: Captain the Hon'ble C. R. S. West, H. M.'s 21st Foot, Offg. Mily. Secretary; (Captain Haines, for whom he acts, still being disabled by his severe wound) Lt. Coll. H. Havelock, C. B., H. M. 39th Foot, Persian Interpreter; Lt. Bagot, 15th N. I., Lieutt. Edwardes, 1st European Lt. Infy., and Cornet Lord James Browne, 9th Lancers, my Aides-de-Camp; and Assistt. Surgeon J. E. Stephens, M. D., my Medical Officer. All these Officers assisted in conveying my orders to various points, in the thickest of the fight and the hottest of the fire, and to all of them I feel greatly indebted.

I have to acknowledge the services in the Command of Regiments, Troops and Batteries, or on select and particular duties in the Engineer Department, of the following Officers, and to recommend them to your Excellency's special favor, viz. Major F. Abbott, who laid the Bridge by which the Army crossed into the Punjab, and who was present at Sobraon, and did excellent service; Captain Baker and Lieutt. John Becher, Engineers, who conducted Brigadier Stacy's column, (the last of these was wounded) Lieutt. Coll. Wood, Artillery, Comdg. the Mortar Battery; Major Lawrenson, Comdg. the 18-pounder Battery; Lt. Coll. Huthwaite, the 8-inch Howitzer Battery; and Lt. Coll. Geddes, Comdg. the Rockets; Captain R. Waller, H. A.; Captain G. R. Swinley, Captain E. F. Day, Captain J. Turton, Brevet Major C. Grant, Bt. Lt. Coll J. Alexander, Bt. Major F. Brind, Bt. Lt. Coll. J. T. Lane, Bt. Major G. Campbell, Captain J. Fordyce, Captn. R. Horsford and Lt. G. Holland, Comdg. Troops and Batteries. Major B. Y. Reilly, Comg. Sappers and Miners; Lt. Coll. White, C. B., Comg. 3d Lt. Dragoons: Captn. Nash, 4th Lt. Cavalry, Major Alexander, 5th Lt. Cavalry; Captain Christie, 9th Irregular Cavalry; Lt. Coll. Fullerton, 9th Lancers; Captain Leeson, 2d Irregr. Cavy.; Bt. Captn. Becher, 8th Irregr. Cavy.; Captain Pearson, 16th Lancers; Bt. Captain Quin, Gov. Genl.'s Body Guard; Bt. Major Angelo, 3d Lt. Cavy.; Lt. Coll. Spence, 31st Foot; Captain Corfield, 47th N. I.; Bt. Lt. Coll. Ryan and Bt. Lt. Coll. Petit and Captain Long, 50th Foot; Major Polwhele, 42d Regt. N. I.; Captain O'Brien and Lieutt. Travers, Nusseerce Battn.; Captn. Stepney, 29th Foot; Major Sibbald, 41st Regt. N. I.; Major Berrill and Bt. Captn. Seaton, 1st Euro. Lt. Infy.; Bt. Major Graves, 16th Grendrs.; Lt. Reid, Sirmoor Battn.; Lt. Coll. Davis, 9th Foot; Major Hands, comb, 26th N. I.; Lt. Coll. Bunbury, 80th Foot; Captn. Hogan, 63d N. I.; Captn. Sandeman, 3d N. I.; Lieutt. Coll. Franks, 10th Foot; Bt. Lt. Coll. Nash, 43d Regt. N. I.; Lt. Coll. Thompson, 59th Regt. N. I.; Lt. Coll. Phillips, 53d Foot; Major Shortt, 62d Foot; Bt. Major Marshall, 68th Regt. N. I.; and Captain Short, 45th Regt. N. I.

The following Staff and Engineer Officers I have also to bring to your special notice, and to pray that their services may be favorably remembered and the survivors duly rewarded; viz. Captain E. Christie, Dy. Asstt. Adjt. Genl., and Lt. Maxwell, Dy. Asstt. Qr. Mr. Genl. of Artillery, and Captain Pillans and Bt. Capt. W. K. Warner, Commissaries of Ordnance; Bt. Capt. M. Mackenzie, and Bt. Capt. E. G. Austin and 1st Lt. E. Kaye, Arty., Majors of Brigade; Captain R. Napier, Major of Brigade of Engineers, Capt. Tritton, 3d Lt. Dragoons, Dy. Assist. Adjt. Genl.; Lt. E. Roche, 3d Dragoons, A. D. C. to Major Genl. Sir J. Thackwell, and Offg. Dy. Asstt. Qr. Mr. Genl. of Cavalry, in the place of Capt. Havelock, 9th Foot, who was present in the field, but unable from the effects of a wound to discharge the duties of his Office; Capt. E. Lugard, 31st Foot, Dy. Asstt. Adjt. Genl.; Lieutt. A. S. Galloway, 3d Lt. Cavalry, Dy. Asstt. Qr. Mr. Genl.; Lt. E. A. Holdich, 80th Foot, A. D. C. to Major Genl. Sir Harry Smith; Lt. F. McD. Gilbert, 2d Gredrs. Acting A. D. C. to Major Genl. Gilbert; Capt. R. Haughton, 63d Regt. N. I., Offg. Asstt. Adjt. Genl.; Lt. Rawson, Dy. Asstt. Qr. Mr. Genl. (killed); Lt. R. Bates, 82d Foot, A. D. C. to the late Major Genl. Sir R. Dick; Capt. J. R. Pond, 1st Euro. Lt. Infy., Dy. Asstt. Adjt. Genl; Lieutt. J. J. Paton, 14th Regt. N. I., Offg. Dy. Asstt. Qr. Mr. Genl.; Bt. Capt. Harrington, 5th Lt. Cavalry; Capt. A. Spottiswoode, 9th Lancers; Lt. R. Pattenson, 16th Lancers; Capt. J. Garvock, 31st Foot; Lt. G. H. M. Jones, 29th Foot; Capt. J. L. Taylor, 26th Lt. Infy.; Lt. H. F. Dunsford, 59th Regt. N. I.; Majors of Brigade; Captain Combe, 1st Euro. Lt. Infy., Major of Brigade, 2d Brigade; Capt. Gordon, 11th N. I., Major of Brigade, 6th Brigade, Capt. A. G. Ward, 68th N. I., Major of Brigade, and Lt. P. Hay, Major of Brigade, (killed.)

Having ventured to speak of your Excellency's own part in this action, it would be most gratifying to me to go on to mention the brilliant share taken in it by Lt. Coll. Wood and the Officers of your personal Staff, as well as by the Civil, Political and other Military Officers attached to you. But as these were all under your own eye, I cannot doubt that you will yourself do justice to their exertions.

We were in this battle again honored with the presence of Prince Waldemar of Prussia and the two Noblemen in his suite, Counts Oriola and Greuben: Here as at Moodkee and Ferozeshah, these distinguished visitors did not content themselves with a distant view of the action, but throughout it were to be seen in front wherever danger most urgently pressed.

The loss of the Enemy has been immense. An estimate of it must be formed with a due allowance for the spirit of exaggeration which pervades all statements of Asiatics, where their interests leads them to magnify numbers. But our own observation on the river banks, and in the Enemy's Camp, combined with the reports brought to our Intelligence Department, convince me that the Khalsa casualties were between eight and ten thousand men killed and wounded in action and drowned in the passage of the river. Among the slain are Sirdars Sham Sing Attareewalla, Generals Golab Sing, Koopta and Heera Sing Topee, Sirdar Kishen Sing, son of the Jemadar Khooshall Sing, Generals Moobaruck Ally, and Ellahee Bux, and Shah Newaz Khan, son of Futteh-ooddeen Khan of Kussoor. The body of Sham Sing was sought for in the captured Camp by his followers; and, respecting the gallantry with which he is reported to have devoted himself to death rather than accompany the Army in its flight, I forbad his people being molested in their search, which was finally successful.

The consequences of this great action have yet to be fully developed. It has at least, in God's Providence, once more expelled the Sikhs from our Territory, and planted our Standards in the soil of the Punjab. After occupying their entrenched position for nearly a month, the Khalsa Army had perhaps mistaken the caution which induced us to wait for the necessary materiel, for timidity. But they must now deeply feel that the blow which has fallen on them from the British Arm has only been the heavier for being long delayed.

I have, &c.,

(Sd.) H. GOUGH, *General,*
Commander in Chief, East Indies.

RETURN of Killed, Wounded and Missing of the Army of the Sutledge under the Command of His Excellency General Sir Hugh Gough, Bart., G. C. B., Commander in Chief, in the Action at Subraon on the 10th February, 1846.

	KILLED.										WOUNDED.										MISSING.			
	Officers										Officers													
	European.	Native.	Warrant Officers.	Serjeants and Havildars.	Trumpeters and Drummers.	Rank and File.	Lascars.	Syce Drivers.	Syces and Grass Cutters.	Horses.	European.	Native.	Warrant Officers.	Serjeants and Havildars.	Trumpeters and Drummers.	Rank and File.	Lascars.	Syce Drivers.	Syces and Grass Cutters.	Horses.	Serjeants and Havildars.	Trumpeters and Drummers.	Rank and File.	Horses.
Personal Staff,											2													
General Staff,																								
Total,											2													
Artillery Division.																								
Divisional and Brigade Staff,						1		1								1								
1st Bde. H. A. (Hd. Qrs. 2d, 3d, 5th, Troops),	1					2				14	1					15			2	20				
2d Bde. H. A. (Hd. Qrs. 1st, 2d, 3d, Troops),																5								
3d Bde. H. A. (Hd. Qrs. 1st, 2d, 3d, Troops),																0	1							
2d Battalion Artillery (2d Compy.),																3	2							
3d " (3d and 4th Compies.),								2		3						5	2		3	2				5
4th " (1st, 2d, 3d, 4th, Compies),														1		4				1				
6th " (1st, 2d, 3d, 4th, Compies.),																								
Total,	1					3		3		17	1			1		33	5		5	23				5
Engineer Dept. and Sappers,						2					3	1				16								
Cavalry Division.																				2				
Divisional and Brigade Staff,										1	4					22				13				20
1st Bde., H. M.'s 3d Light Dragoons,						5				4					1	4				7				
4th Regt. Light Cavalry,										2						10				20				2
5th "										1										3				
9th Regt. Irr. Cavalry,						1				5					1					5				2
2d Bde., H. M.'s 9th Lancers,																				2				
2d Irr. Cavy. (Hd. Qrs. and Rt. Wing,)																								
8th "																								
3d Bde., H. M.'s 16th Lancers,																				1				
H. G. Body Guard,																								
3d Regt. Light Cavalry,																								
Total,						6				13	4				2	36				53				24

		KILLED.										WOUNDED.										MISSING.			
		Officers.		Warrant Officers.	Serjeants and Havildars.	Trumpeters and Drummers.	Rank and File.	Lascars.	Syce Drivers.	Syces and Grass Cutters.	Horses.	Officers		Warrant Officers.	Serjeants and Havildars.	Trumpeters and Drummers.	Rank and File.	Lascars.	Syce Drivers.	Syces and Grass Cutters.	Horses.	Serjeants and Havildars.	Trumpeters and Drummers.	Rank and File.	Horses.
		European.	Native.									European.	Native.												
	1st Infantry Division.																								
	Divisional and Brigade Staff,	1										3													
1st Bde.,	H. M.'s 31st Foot,						35					7					112								
	47th Regt. N. I.,		1				7					4	4				64								
2d Bde.,	H. M.'s 50th Foot,	1					41					11					186								
	42d Light Infantry,						8					2	3				53								
	Nusseree Battalion,						6					1	6				74								
	Total,	2	1				97					28	13				489								
	2d Infantry Division.																								
	Divisional and Brigade Staff,	2										3													
3d Bde.,	H. M.'s 29th Foot,				1		35				1	13			7		132								
	41st Regt. N. I.,				2		14					8	3		5	1	99								
	45th „ (Flank Compy.,)																								
	68th „		1				10					2	1		2		67								
4th Bde.,	1st Eur. Light Infantry,	2			2		31					10			10		142				1				
	16th Grenadiers,						6					2	4		19	1	122								
	Sirmoor Battalion,	1					13						4		3		123								
	Total,	5	1		5		109				1	38	12		46	2	685				1				
	3d Infantry Division.																								
	Divisional and Brigade Staff,	1									2										1				
5th Bde.,	H. M.'s 9th Foot,						5					1			2	1	25								
	26th Regt. N. I.,						3					2	3				19								
	H. M.'s 62d Foot,	1					3					1			3		40								
6th Bde.,	H. M.'s 60th Foot,					1	12					4			3		71								
	33d Regt. N. I.,	1	1		1		3					1	4		1	1	53								
	63d „				1		2				1	3	1		4	1	25				1				
7th Bde.,	H. M.'s 10th Foot,	1			1		29				1	2			2		98				1				
	43d Regt. N. I.,						7				1	2	4		5		85				1				
	59th „						4					1	1		6		53				2				
	H. M.'s 53d Foot,	1					7					8			1		104								
	Total,	5	1		3	1	75				5	25	13		27	3	573				6				

ABSTRACT.

Staff,											2														
Artillery Division,	1					3		3		17	1			1		33	5		5	23					5
Engineers and Sappers and Miners,						2					3	1				16									
Cavalry Division.						6				13	4				2	36				53					24
1st Infantry Division,	2	1				97					28	13				489									
2d „	5	1		5		109				1	38	12		46	2	685				1					
3d „	5	1		3	1	75				5	25	13		27	3	573				6					
Total,	13	3		8	1	292		3		36	101	39		74	7	1832	5		5	83					29

	Killed.	Wounded.	Missing.
European Officers,	13	101	0
Native Officers,	3	39	0
Warrant and Non-Commissioned Officers, Rank and File,	301	1913	0
Lascars, Syce-drivers, Syces, &c.,	3	10	0
Total,	320	2063	0

Grand Total of Killed, Wounded and Missing, ... 2383

OFFICERS KILLED AND WOUNDED.

No. Killed.	No. Wounded.	Corps or Department.	Killed.	Wounded.
	1	General Staff, ...	.....	Liutt. Col. J B. Gough, C. B., Offg. Qr. Mr. Genl. H. M. Forces, (very severely.)
	2	..... „	.....	Lieut. Coll. M. Barr, Offg. Adjt. Genl. H. M.'s Forces, (severely and dangerously.)
		Artillery Division.		
1		1st Troop 2d Brigade H. A., ...	1st Lt. H. J. Y. Faithfull.	
	3	2d Troop 2d Brigade H. A., ...	.....	Bt. Major C. Grant, (slightly.)
	4	Engineer Department,.....	.....	Bt. Captn. W. Abercrombie, (contused.)
	5	..... „	.....	1st Lt. J. R. Becher, (severely.)
	6	..... „	.....	2d Lt. G. P. Hebbert, (slightly.)
		Cavalry Division.		
	7	H. M.'s 3d Light Dragoons, ...	.....	Lt. J. B. Hawkes, (slightly.)
	8	..... „	.....	Lt. H. W. White, („)
	9	..... „	.....	Cornet —— Kauntze, (severely.)
	10	..... „	.....	Qr. Mr. A. Crabtree, (slightly.)
		1st Infantry Division.		
	11	Divisional Staff, ...	.....	Lt. E. A. Holdich, A. D. C., (severely.)
2		Brigade Staff, ...	Lt. R. Hay, Mr. of Bde.	
	12	..... „	.....	Lt. Col. N. Penny, Brigr.
	13	..... „	.....	Captn. J. Garvock, Mr. of Bde., (severely.)
	14	H. M. 31st Foot, ...	.....	Lt. R. Law, (severely.)
	15	..... „	.....	Lt. G. Elmslie, („)
	16	..... „	.....	Lt, S. J. Timbrell. (dangerously, both thighs broken.)
	17	..... „	.....	Lt. P. Gabbett, (slightly.)
	18	..... „	.....	Lt. C. H. J. Tritton, (mortally.)
	19	..... „	.....	Ensign —— Jones, (dangerously.)
	20	..... „	.....	Lt. and Adjt. —— Bolton, (severely.)
	21	47th Regt. N. I., ...	.....	Lt. and Adjt. R. Penny, („)

	22	..... „	.....	Lt. H. C. James, 32d N. I., (slightly.)
	23	..... „	.....	Ensn. W. H. Walcot, („)
	24	..... „	.....	„ J. D. Ogston, („)
3		H. M. 50th Foot, ...	Lt. C. R. Grimes.	
	25	..... „	.....	Bt. Lt. Col. Ryan, K. H., (dangerously.)
	26	..... „	.....	Bt. Lt. Col. P. J. Petit, („)
	27	..... „	.....	Captn. G. McL. Tew, („)
	28	..... „	.....	„ J. B. Bonham, („)
	29	..... „	.....	„ H. Needham, („)
	30	..... „	.....	„ J. L. Wilton, (very severely.)
	31	..... „	.....	Lt. H. W. Hough, (severely.)
	32	..... „	.....	Lt. J. G. Smyth, („)
	33	..... „	.....	Lt. C. A. Mouat, („)
	34	..... „	.....	Ensn. C. H. Slessor, (slightly.)
	35	..... „	.....	Lt. C. H. Tottenham, („)
	36	42d Lt. Infy., ...	.....	Major T. Polwhele, („)
	37	..... „	.....	Lt. A. Macqueen, („)
	38	Nusseree Batln, ...	.....	Captn. C. O'Brien, (severely.)
		2d Infantry Division.		
4		Divisional Staff, ...	Lt. J. S. Rawson, Offg. D. A. Qr. M. Genl.	
	39	..... „	.....	M. Genl. W. R. Gilbert, (slightly.)
	40	..... „	.....	Lt. F. McD. Gilbert, A. D. C., („)
	41	Brigade Staff, ...	.....	Lt. Col. J. McLaren, C. B., Brigadier, (dangerously.)
5		..... „	Lt. Col. C. C. Taylor, C. B., Brigr.	
	42	..... „	.....	Lt. G. H. M. Jones, Mr. of Bde. (very severely, right arm amputated.)
	43	H. M.'s 29th Foot, ...	.....	Captn. A. St. G. H. Stepney, (severely.)
	44	..... „	.....	Captn. J. D. Young, (slightly.)
	45	..... „	.....	„ K. Murchison, („)
	46	..... „	.....	Lt. R. F. Henry.
	47	..... „	.....	Lt. A. J. Duncan, (severely.)
	48	..... „	.....	Lt. W. Kirby, (very severely.)
	49	..... „	.....	Lt. C. E. Macdonnell, (severely.)
	50	..... „	.....	Lt. H. G. Walker, (slightly.)
	51	..... „	.....	Lt. St. G. M. Nugent, (severely.)
	52	..... „	.....	Lt. G. St. J. Henderson, (contusion.)
	53	..... „	.....	Lt. E. T. Scudamore, (severely.)
	54	..... „	.....	Ensn. G. Mitchell, (very severely, right leg amputated.)
	55	41st Regt. N. I., ...	.....	Captn. W. H. Halford, (severely.)
	56	..... „	.....	Captn. J. Cumberlege, („)

No. Killed.	No. Wounded.	Corps or Department.	Killed.	Wounded.
	57	41st Regt. N. I.,		Captn. J. W. V. Stephen, (slightly.)
	58	,,		Lieutt. A. W. Onslow, (,,)
	59	,,		Lt. M. F. Kemble, (,,)
	60	,,		Ensn. C. H. Scatcherd, (severely, since dead.)
	61	,,		Ensn. C. R. Aikman, (slightly.)
	62	,,		Ensn. J. P. Bennett, (,,)
	63	68th Regt. N. I,		Lt. P. A. Robertson, (,,)
	64	,,		Ensn. J. A. Dorin, (,,)
6		1st Eur. Lt. Infy.,	Lt. F. Shuttleworth.	
7		,,	Ensn. F. W. A. Hamilton.	
	65	,,		Bt. Captn. E. Magnay, (severely.)
	66	,,		Lt. J. Pattullo, (,,)
	67	,,		Lt. J. Lambert, (,,)
	68	,,		Lt. G. G. Dennies, (,,)
	69	,,		Lt. A. Hume, (dangerously.)
	70	,,		Lt. T. Staples, (slightly.)
	71	,,		Ensn. C. O'B. Palmer, (,,)
	72	,,		Ensn. G. H. Davidson, (dangerously, since dead.)
	73	,,		Ensn. O. R. Innes, (slightly.)
	74	,,		Lt. D. C. T. Beatson, (severely.)
	75	16th Regt. N. I. Greds.,		Captn. A. Balderston, (,,)
	76	,,		Ensn. W. S. R. Hodson, (slightly.)
8		Sirmoor Battn,	Captn. J. Fisher.	
		3d Infantry Division.		
9		Divisional Staff,	M. Genl. Sir R. H. Dick, K. C. B. and K. C. H.	
	77	H. M.'s 9th Foot,		Lt. R. Daunt, (slightly.)
	78	26th Regt. N. I.,		Lt. F. Mackenzie, (severely.)
	79	,,		Ensn. R. T. White, (slightly.)
10		H. M.'s 62d Foot,	Lt. W. T. Bartley.	
	80	,,		Lt. R. H. Haviland, (severely.)
	81	H. M.'s 80th Foot,		Captn. W. Cookson, (slightly.)
	82	,,		Lt. R. Crawley, (severely.)
	83	,,		Lt. E. W. P. Kingsley, (,,)
	84	,,		Ensn. W. B. C. S. Wandesforde, (,,)

11		33d Regt. N. I., ...	Lt. W. D. Playfair.	
	85	..... „	....	Lt T. Tulloh, (severely.)
	86	63d Regt. N. I., ...	....	Captn. W. C Ormsby, („)
	87	..... „	....	Lt. H. A. Morrieson, (slightly.)
	88	..... „	....	Ensign R. T. H. Barber, („)
12		H. M.'s 10th Foot, ...	Lt. W. Y. Beale.	
	89	..... „	....	Lt. R. H. Evans, (slightly.)
	90	..... „	....	Lt. C. J. Sindham, (severely.)
	91	43d Regt. L. I., ...	....	Captn. H. Lvell, (very severely.)
	92	..... „	....	Ensign L. Munro, (severely.)
	93	59th Regt. N. I., ...	....	Lt. H. B. Lumsden, („)
13		H. M.'s 53d Foot, ...	Captn. C. E. D. Warren.	
	94	..... „	....	Capt. T. Smart, („)
	95	..... „	....	Lt J. Chester, („)
	96	..... „	....	Lt. A. B. O. Stokes, („)
	97	..... „	....	Ensn. W. Dunning, („)
	98	..... „	....	Lt. Coll. W. G. Gold, (slightly.)
	99	..... „	....	Lt. J. Breton, („)
	100	..... „	....	Lt. R. W. Clarke, (severely.)
	101	..... „	....	Ensign H. Lucas, (slightly.)

(Sd.) PAT. GRANT,
Deputy Adjutant General of the Army.

Adjt. Genl.'s Office,
Hd. Qrs., Camp Kussoor,
13th February, 1846.

(True Copies,)

F. CURRIE,
Secretary to the Govt. of India,
with the Governor Genl.

N. B. This Return was received by the Governor General on the afternoon of the 16th.

(Sd.) F. CURRIE, *Secy.*

اشتہاریکہ از حضور بندگان نواب مستطاب معلی القاب گورنر جنرل بہادر دام اقبالہ بتاریخ چہاردہم ماہ فبروري سنہ ۱۸۴۶ع منمقام قصور اجرا گردیدہ

واضح ولایح باد کہ افواج سکھان را در ہر یک مقابلہ و محاربہ شکست فاحش و ہزیمت بي در پي دادہ ازین روي آب دریاي ستلج عابر و خارج گردانیدہ شد وزیادہ از دو صد وبست ضرب توپ آنہا ہم بضبط و اخذ سرکار ظفر اقتدار درآمد فقط فوج ظفر موج انگریزي از دریاي ستلج عبور نمودہ داخل ملک پنجاب گردید لہذا از روي اشتہار ہذا نواب گورنر جنرل بہادر اظہار میفرمایند کہ عمل آوري چنین تدبیر از فرمان فرماي ہندوستان بموجب فحواي مضامینیکہ در اشتہار مرقومہ سیزدہم دسمبر گذشتہ مندرج شدہ کہ نواب گورنر جنرل بہادر بنابر اختیار تدبیر حفاظت ملک انگلسیہ بخوبي و اظہار اختیار و اقتدار سرکار ممدوح و سزاي عہد شکنان و مفسدان راحت وآرام کافہ انام مجبور گردیدہ بوقوع آمدہ تا وقتیکہ مطالب و مقاصدیکہ انجاح آن بتجویز درآمدہ بالکلیہ حاصل نگردد اجراي اینہمہ تدابیر بوجہ احسن بر روي کار بظہور خواہد آمد چنانچہ مادامیکہ سرکار انگلسی انتقام کامل اینمعني از شکستن عہد نامہ سنہ ۱۸۰۹ع ویورش وتاخت آوردن افواج لاہور بلا سبب بر مملکت سرکار انگلسیہ سبکي وخفت وتوہین وحقارت بسرکار انگریزي مایدگردیدہ از سرکار لاہور نگیرد فوج سرکار قبضۂ خود از ملک پنجاب نخواہد برداشت چنانچہ منجملہ مطلوبات مقصودہ اینست کہ بالکل اخراجات این مہم بدست آید و آنچنان تدابیر و بند وبستہا جہت انتظام و انتساق مملکت لاہور مطابق مرضي سرکار انگلسی برای آیندہ برروي کار درآید کہ ازان اطمینان کلي سرکار انگلسیہ گردد کہ باز ظہور چنین خدع ودغا واینچنین تاخت و وغا سرزد شدن نتواند فقط مخفي مبادکہ ازفوج کشي این سرکار دولت مدار بر سرکار لاہور وفوجش مقصود ومطلوب اینمعني نبود کہ افزایش مملکت این سرکار گردد چنانچہ در اشتہار مصدورۂ نواب گورنر جنرل بہادر مرقومہ سیزدہم ماہ دسمبر اینمعني سابقاً باعلام رفتہ کہ نواب گورنر جنرل بہادر را کمال خواہش وآرزوي اینمعني بود کہ در ریاست لاہور باز آنچنان بند وبست وانتظام بظہور رسد کہ افواج زیر حکومت و رعایا با منیت باشند بتصدیق انہمہ اقوال و صداقت اینچنین احوال اینمعني شاہد است کہ ہیچک تدابیر جہت جنگ وجدل از پیشتر

بعمل نیامده بود لکن هرگاه که از سرکار لاهور یکایک بلا افشای هیچک وجهه تاخت و یورش بر مملکت انگلسیه گردید سرکار انگلسیه بعمل آوری تدبیری بجهت جنگ وحمله آوردن بر ملک لاهور مجبور شد لهذا آنچه که ازاینمعنی هرج ونقصان بر ریاست لاهور خواهد افتاد محض بسبب حرکات ناهموار وافعال واطوار ناهنجار سرکار لاهور و فوجش متصور است سرکار انگلسیه آرزووخواهش اینمعنی نداشت که زیادتی بمملکت سرکار برسد فامّا بجهت حصول تلافی وتدارک مافات واطمینان آینده ضرور ولازم گردید که مقداری ازان ملک که هنوز به تحت سرکار لاهور است بقبض وتصرف داشته شود چنانچه آنمقداریکه بمعاینهٔ حال طور و طریق دربار لاهور وجهت حصول اطمینان حفاظت حدود سرکار انگلسیه گرفتن مناسب متصور خواهدگشت تجویز وتشخیص خواهد یافت لاجرم بهرصورت سرکار فرمان فرمای هندوستان اضلاعیکه درمیان دریای ستلج و بیاس معه کوهستان واقع است شامل مملکت انگلسیه خواهد ساخت ومال ومحاصل آن اضلاع بعوض قدری از مقدار مناسب مبالغیکه از سرکار لاهور واجب الطلب گردیده محسوب خواهد شد سرکار فرمان فرمای هندوستان بارها اظهار اینمعنی ساخته که هرگزاراده تخریب ریاست خالصه مرکوز نبوده واگرچه اطوار دربار لاهور چنان بوده که مستوجب وسزاوار اینمعنی است که اشدّ تدابیر بجهت تلافی وتدارکی که هنوز درصورت عدم یافتن تاوان کامل حرکات گذشته ورجوع نیاوردن بعجلت مقتضی سیاست حکومت است بتعمیل درآید تاهم نواب گورنرجنرل بهادر را الی زمان الحال انکار ازاینمعنی نیست که دربار لاهور و روساء آنجارا فرصت وقت داده شود که بسرکار انگلسیه بتبعیت واطاعت رجوع آرندکه نواب گورنرجنرل بهادر را بنظرظهورعقیدتمندی وعاقبت اندیشی آنها بحال وبرقرار داشتن ریاست بذات یکی از اولاد مهاراجه رنجیت سنگه بیکنتهه باشی که بانی مبانی آنریاست ومتعهد معتبر سرکار انگلسیه بودند منظور وملحوظ شدن می تواند چنانچه ازجانب نواب گورنر جنرل بهادر کدام دلیلی فایقتر زیاده ازتحمل و بردباری سرکار انگلسیه خواهد بود که درین هنگام فتح کامل وغلبهٔ تمامتر باظهارهمچومرکوزات باطنی خود پرداختند لکن شرایط مستحکمه وطریق احسن همچو بندوبست متعاقب انفصال خواهد پذیرفت آنهمه روساء را که خیرخواهان اولاد مهاراجه رنجیت سنگه سرگرداشي هستند وبالتخصیص کسانیکه شریک و شامل جنگ وجدل با سرکار

انگلسیه نبود ند خبر داده میشود که باتفاق نواب گورنر جنرل بهادر همچنان
بند وبست بظهور درآرند که از روی آن ریاست اولاد مهاراجه رنجیت
سنگه در لاهور بنهجي قایم و برقرار باشد که فوج خود را در متابعت و رعایا
را بحفاظت خود داشتن تواند وآینده هم رفاه وراحت در ریاست خالصه
پدید آید وباز از وقوع چنین حرکات حدود مملکت انگلسیه محفوظ ماند وبر
تمامي جهانیان حال بنصفت ومعدلت گستري فرمان فرماي اعظم هندوستان
ثابت ومتحقق شود اگر اندرین هنگام وقت فرصت که براي نجات یافتن
ریاست خالصه از بدعملي وبي انتظامي فوج کافي است غنیمت نشمرده باز
بمحاربه و مقابله با فوج انگریزي پیش آیند پس سرکار انگلسیه بجهت ریاست
پنجاب آنچنان تدبیر دیگرکه مقتضاي ایفاي کل حقوق بوجهه احسن و
اطمینان سرکار انگلسیه خواهد بود بعمل خواهد آورد فقط

True Copy,

W. EDWARDS,
Under Secy. to Govt. of India,
with G. G.

GENERAL ORDER BY THE RIGHT HONORABLE THE GOVERNOR GENERAL OF INDIA.

FOREIGN DEPARTMENT,

CAMP LAHORE,

THE 20TH FEBRUARY, 1846.

The Right Honorable the Governor General requests that the Commander in Chief will cause the following arrangements to be made for Escorting His Highness the Maha Raja Duleep Sing to his Palace in the Citadel of Lahore this afternoon. The Escort will consist of

2 Regiments of European Cavalry.
2 Regiments of Native Cavalry—the Body Guard to be one.
1 Regiment of Irregular Horse.
2 Troops of Horse Artillery—1 European—1 Native.

The Secretary to the Government of India, F. Currie, Esquire, will take charge of His Highness, and his Suite, and will be accompanied by the Political Agent Major Lawrence, the Governor General's Private Secretary Charles Hardinge, Esquire, the A. D. C. of the Governor General, two A. D. C. of the Commander in Chief, one A. D. C. from each General Officer of a Division in Uniform.

The Escort will be formed at the nearest convenient spot to the Governor General's Camp at 2 o'Clock, and proceed to His Highness' Camp and thence to his Palace.

On alighting from his Elephant a salute of 21 Guns will be fired by the Horse Artillery.

His Highness the Maha Raja of the Sikh Nation, selected by the Chiefs as their Sovereign, having on the 18th instant intimated his intention to proceed to the Governor General's Camp at Lulleeana, attended by His Highness' Wuzeer Raja Golab Sing and other Chiefs, was received in Durbar on the afternoon of that day by the Governor General, the Commander in Chief and the Staff being present. His Highness' Minister and Chiefs there tendered his submission, and solicited the clemency of the British Government.

The Governor General extended the clemency of the British Government to a Prince the descendant of the Maha Raja the late Runjeet Sing, for so many years the faithful Ally and Friend of the British Government, as the representative of the Sikh Nation selected by the Chiefs and the People to be their Ruler, on the condition that all the Terms imposed by the British Government, and previously explained to His Highness' Minister and Chiefs, should be faithfully executed.

On withdrawing from the Durbar the Maha Raja received the usual Salutes due to His Highness' exalted rank.

His Highness has since remained near the Governor General's Camp, and as it will be conducive to His Highness' comfort that he should rejoin his family, the Governor General desires that he may, with all honor and in safety, be conducted by the British Troops to the Gates of his Palace this day.

The following Proclamation was issued on the 16th instant by the Governor General, promising protection to all persons at Lahore and elsewhere who peaceably continue in their usual employments of trade and industry.

The Governor General is satisfied, after the experience of this Campaign, that he can rely on the discipline of this invincible Army, as fully and securely as he has always been confident that the day of battle under their distinguished Commander would be one of Victory.

He trusts at present that no Officers or Soldiers will pass the advanced Sentries of their Encampment to enter the Town of Lahore, and he requests His Excellency the Commander in Chief to give the necessary instructions to carry this Order strictly into effect, as well as to protect all persons bringing provisions into Camp.

By Order of the Right Honorable the Governor General of India,

F. CURRIE,
Secretary to the Govt. of India,
with the Governor General.

PROCLAMATION BY THE RIGHT HON'BLE THE GOVERNOR GENERAL OF INDIA.

FOREIGN DEPARTMENT,

CAMP LULLEEANA,
THE 18TH FEBRUARY, 1846.

The Chiefs, Merchants, Traders, Ryots and other Inhabitants of Lahore and Umritsir are hereby informed, that His Highness Maha Raja Duleep Singh has this day waited upon the Right Hon'ble the Governor General and expressed the contrition of himself and the Sikh Government for their late hostile proceedings. The Maha Raja and Durbar having acquiesced in all the Terms and Conditions imposed by the British Government, the Governor General has every hope that the relations of friendship will speedily be re-established between the two Governments. The Inhabitants of Lahore and Umritsir have nothing to fear from the British Army. The Governor General and the British Troops, if the Conditions above adverted to are fulfilled, and no further hostile opposition is offered by the Khalsa Army, will use their endeavours for the re-establishment of the Government of the descendant of Maha Raja Runjeet Singh, and for the protection of its subjects.

The Inhabitants of the Cities in the Punjab will, in that case, be perfectly safe in person and property from any molestation by the British Troops, and they are hereby called upon to dismiss apprehension and to follow their respective callings with all confidence.

By order of the Right Hon'ble the Governor General of India,

F. CURRIE,
Secy. to the Govt. of India,
with the Governor General.

TO THE RIGHT HONORABLE SIR HENRY HARDINGE, G. C. B.,
Governor General of India.

RIGHT HON'BLE SIR,

I have the honor to state for the information of your Excellency, that in accordance with the instructions contained in the Order of the Governor General of yesterday's date, I proceeded in the afternoon with the Escort ordered, and accompanied by the Officers noted in the margin, on Elephants, to conduct the Maha Raja Duleep Singh to his Palace in the Citadel of Lahore. The procession was arranged in the following order:

Major Lawrence, the Governor General's Poll. Agent.
W. Edwards, Esq., Under Secretary, Foreign Department.
R. Cust, Esq., Assistant Secretary, Foreign Department.
C. Hardinge, Esq., Private Secretary, Governor General.
Lieutt. Coll. Wood, Military Secretary, Governor General.
Captain Cunningham.
Captain Hardinge, } Aides-de-Camp to Governor General.
Captain Grant, }
Lord Arthur Hay, }
Captain Mills, }
Captain Bagot, } Aides-de-Camp to Commander-in-Chief.
Captain Edwardes, }
Captain Gilbert, A. D. C. to General Gilbert.
Captain Tottenham, A. D. C. to General Smith.
Lieutt. Coll. Irvine, } Engineers.
Lieutt. Coll. Smith, }
Captain Napier, }
Captain Smith, }

9th Irregular Cavalry.
3d Light Cavalry.
Her Majesty's 16th Lancers.
Troop Horse Artillery, Europeans.
Troop Horse Artillery, Natives.
Her Majesty's 9th Lancers.
The Secretary with the Maha Raja and Suite.
The Governor General's Body Guard.

The Escort was formed in open Column of Troops left in front—Commanded by Brigadier Cureton, C. B.

We proceeded in this order to the encampment of the Maha Raja, about 1½ miles from our Picquets and nearly the same distance from the Citadel Gate of the City.

At about ¾ of a mile from the Maha Raja's Camp I was met by the Minister Raja Golab Singh, and some of the Chiefs.

Intimation of our approach was then sent on to the Maha Raja, that he might be ready on his Elephant upon our arrival.

On reaching the Maha Raja's Camp the Troops of our Escort drew up, and the Maha Raja with Bhaee Ram Singh on the same Elephant, came forward from his Tent, accompanied by several Chiefs.

After the usual salutation and complimentary questions and replies, I placed the Maha Raja's Elephant next to mine, and the Troops having fallen in, as at first, proceeded round the Walls of the City to the Gate of the Citadel.

On arriving, Brigadier Cureton drew up the Escort in line in front of the Gate-way, and I took the Maha Raja, accompanied by the Officers enumerated in the former part of this Letter, with Raja Golab Sing and the other Chiefs, into the interior of the Citadel, and to the inner door of his Palace.

I then observed to the Maha Raja and Chiefs, that by order of the Right Hon'ble the Governor General I had thus brought the Maha Raja, conducted by the British Army, to his Palace, which His Highness had left for the purpose of tendering submission to the British Government, and for placing himself, his Capital and his Country at the mercy of the Governor General, and requesting pardon for the insult that had been offered, and that the Governor General had thus restored him to his Palace as a mark of the favor which he desired to shew to the descendant of the late Maha Raja Runjeet Singh.

A Salute of 21 Guns was then fired by the Horse Artillery.

We then took leave of the Maha Raja at the gate of his Palace, and returning to the outside of the City, we, continuing our progress round Lahore, thus returned to our Camp.

As our Camp is situated opposite the South East end of the City face, and the Citadel is immediately within the City Walls, at the North North West angle, we made the entire circuit of Lahore. I considered this preferable to going through the City, the streets of which are very narrow and would have much impeded the progress of our large Escort.

We did not see one Gun upon any part of the walls, all their embrasures were empty.

I have the honor to be,
Right Hon'ble Sir,
You most obedient humble Servant,
F. CURRIE,
Secy. to the Govt. of India,
with the Govr. Genl.

CAMP LAHORE,
The 21st February, 1846.

From His Excellency the COMMANDER IN CHIEF,

To the Right Honorable Sir HENRY HARDINGE, G. C. B.,
Governor General of India, &c. &c. &c.

HEAD QUARTERS, ARMY OF THE SUTLEJ, IN FRONT OF LAHORE,
22d February, 1846.

RIGHT HON'BLE SIR,

I have now to offer my congratulations on some of the earliest fruits of our Victory of the 10th instant. About noon on the 20th, a day henceforth very memorable in our Indian Annals, the Army under my command pitched its tents on the plain of Myan Meer, under the Walls of the Sikh Capital. The entire submission of the Maharaja, and his advisers, to the will of the British Government, had been before personally tendered to you, and graciously accepted; and this morning, in fulfilment of one of the conditions which your wisdom had dictated for the real interests of the Ruler and people of the Punjab, I had the honor to conduct a Brigade of Troops to the City, which took formal possession of the Badshahee Musjed and Hoozooree Bagh, forming part of the Palace and Citadel of Lahore. I trust, by the observance of a strict discipline, to preserve unshaken that confidence which the people of the City and Country around it evidently repose in the generosity, clemency, and good faith of their Conquerors. Supplies of all sorts are willingly brought to our Camp, and punctually paid for; and I believe that, by every class of persons in this vicinity, the presence of our Troops is felt to be a national benefit; none certainly have had real cause to lament it as a calamity.

I have, &c.,
(Signed) H. GOUGH, *Genl.*,
Commander in Chief,
East Indies.

(True Copy,)
F. CURRIE,
Secy. to the Govt. of India,
with the Govr. General.

GENERAL ORDER BY THE RIGHT HON'BLE THE GOVERNOR GENERAL OF INDIA.

FOREIGN DEPARTMENT,

Camp Lahore,

THE 22ND FEBRUARY, 1846.

The British Army has this day occupied the Gate-way of the Citadel of Lahore, the Badshahee Mosque, and the Huzooreebagh.

The remaining part of the Citadel is the residence of His Highness the Maha Raja, and also that of the families of the late Maha Raja Runjeet Singh, for so many years a faithful Ally of the British Government. In consideration of these circumstances, no Troops will be posted within the precincts of the Palace Gate.

The Army of the Sutlej has now brought its operations in the field to a close by the dispersion of the Sikh Army and the Military occupation of Lahore, preceded by a series of the most triumphant successes ever recorded in the Military History of India. The British Government, trusting to the faith of Treaties, and to the long subsisting friendship between the two States, had limited Military preparations to the defence of its own frontier.

Compelled suddenly to assume the offensive, by the unprovoked invasion of its Territories, the British Army, under the Command of its distinguished leader, has, in sixty days, defeated the Sikh Forces in four general Actions—has captured 220 pieces of Field Artillery—and is now at the Capital dictating to the Lahore Durbar the terms of a Treaty, the conditions of which will tend to secure the British Provinces from the repetition of a similar outrage.

The Governor General being determined, however, to mark with reprobation the perfidious character of the War, has required, and will exact, that every remaining piece of Sikh Artillery which has been pointed against the British Army, during this Campaign, shall be surrendered.

The Sikh Army, whose insubordinate conduct is one of the chief causes of the anarchy and misrule which have brought the Sikh State to the brink of destruction, is about to be disbanded.

The Soldiers of the Army of the Sutlej have not only proved their superior prowess in Battle, but have, on every occasion, with subordination and patience, endured the fatigues and privations inseparable from a state of active operations in the field. The Native Troops of this Army have also proved, that a faithful attachment to their Colors and to the Company's Service is an honorable feature in the character of the British Sepoy.

The Governor General has repeatedly expressed on his own part and on that of the Government of India, admiration and gratitude for the important services which the Army has rendered.

The Governor General is now pleased to resolve, as a testimony of the approbation of the Government of India of the Bravery, Discipline and Soldier-like bearing of the Army of the Sutlej, that all the Generals, Officers, Non-Commissioned Officers and Privates shall receive a Gratuity of Twelve Months Batta.

Every Regiment which, in obedience to its orders, may have remained in Posts and Forts between Loodiana and Ferozepore, and was not present in Action, as in the case of the Troops ordered to remain at Moodkee to protect the wounded, and those left in the Forts of Ferozepore and Loodiana, shall receive the Gratuity of Twelve Months Batta.

Obedience to orders is the first duty of a Soldier, and the Governor General, in affirming the principle, can never admit that absence caused by the performance of indispensable duties, on which the success of the operations in the field greatly depended, ought to disqualify any Soldier placed in these circumstances, from participating in the Gratuity given for the general good conduct of the Army in the field.

All Regiments and Individuals ordered to the Frontier, and forming part of the Army of the Sutlej, which may have reached Loodiana or Bussian before the date of this Order, will be included as entitled to the Gratuity.

By order of the Right Hon'ble the Governor General of India,

F. CURRIE,

Secy. to the Govt. of India,
with the Govr. Genl.

By order of the Honorable the President of the Council of India in Council,

G. A. BUSHBY,

Offg. Secy. to the Govt. of India.

G. H. Huttmann, Bengal Military Orphan Press.

The Calcutta Gazette

EXTRAORDINARY.

Published by Authority.

SATURDAY, MARCH 7, 1846.

TO THE RIGHT HONORABLE SIR HENRY HARDINGE, G. C. B.,
Governor General of India.

RIGHT HON'BLE SIR,

I have the honor to state for the information of your Excellency, that in accordance with the instructions contained in the Order of the Governor General of yesterday's date, I proceeded in the afternoon with the Escort ordered, and accompanied by the Officers noted in the margin on Elephants, to conduct the Maha Raja Duleep Singh to his Palace in the Citadel of Lahore. The procession was arranged in the following order:

Major Lawrence, the Governor General's Poll. Agent.
W. Edwards, Esq., Under Secretary, Foreign Department.
R. Cust, Esq., Assistant Secretary, Foreign Department.
C. Hardinge, Esq., Private Secretary, Governor General.
Lieutt. Coll. Wood, Military Secretary, Governor General.
Captain Cunningham.
Captain Hardinge, } Aides-de-Camp to Governor General.
Captain Grant, }
Lord Arthur Hay, }
Captain Mills, } Aides-de-Camp to Commander-in-Chief.
Captain Bagot, }
Captain Edwardes, }
Captain Gilbert, A. D. C. to General Gilbert.
Captain Tottenham, A. D. C. to General Smith.
Lieutt. Coll. Irvine, } Engineers.
Lieutt. Coll. Smith, }
Captain Napier, }
Captain Smith, }

9th Irregular Cavalry.
3d Light Cavalry.
Her Majesty's 16th Lancers.
Troop Horse Artillery, Europeans.
Troop Horse Artillery, Natives.
Her Majesty's 9th Lancers.
The Secretary with the Maha Raja and Suite.
The Governor General's Body Guard

The Escort was formed in open Column of Troops left in front—Commanded by Brigadier Cureton, C. B.

We proceeded in this order to the encampment of the Maha Raja, about 1½ miles from our Picquets and nearly the same distance from the Citadel Gate of the City.

At about ¾ of a mile from the Maha Raja's Camp I was met by the Minister Raja Golab Singh, and some of the Chiefs.

Intimation of our approach was then sent on to the Maha Raja, that he might be ready on his Elephant upon our arrival.

On reaching the Maha Raja's Camp the Troops of our Escort drew up, and the Maha Raja with Bhaee Ram Singh on the same Elephant, came forward from his Tent, accompanied by several Chiefs.

After the usual salutation and complimentary questions and replies, I placed the Maha Raja's Elephant next to mine, and the Troops having fallen in, as at first, proceeded round the Walls of the City to the Gate of the Citadel.

On arriving, Brigadier Cureton drew up the Escort in line in front of the Gate-way, and I took the Maha Raja, accompanied by the Officers enumerated in the former part of this Letter, with Raja Golab Sing and the other Chiefs, into the interior of the Citadel, and to the inner door of his Palace.

I then observed to the Maha Raja and Chiefs, that by order of the Right Hon'ble the Governor General I had thus brought the Maha Raja, conducted by the British Army, to his Palace, which His Highness had left for the purpose of tendering submission to the British Government, and for placing himself, his Capital and his Country at the mercy of the Governor General, and requesting pardon for the insult that had been offered, and that the Governor General had thus restored him to his Palace as a mark of the favor which he desired to shew to the descendant of the late Maha Raja Runjeet Singh.

A Salute of 21 Guns was then fired by the Horse Artillery.

We then took leave of the Maha Raja at the gate of his Palace, and returning to the outside of the City, we, continuing our progress round Lahore, thus returned to our Camp.

As our Camp is situated opposite the South East end of the City face, and the Citadel is immediately within the City Walls, at the North North West angle, we made the entire circuit of Lahore. I considered this preferable to going through the City, the streets of which are very narrow and would have much impeded the progress of our large Escort.

We did not see one Gun upon any part of the walls, all their embrasures were empty.

I have the honor to be,
Right Hon'ble Sir,
You most obedient humble Servant,
F. CURRIE,
Secy. to the Govt. of India,
with the Govr. Genl.

CAMP LAHORE,
The 21st February, 1846.

From His Excellency the COMMANDER IN CHIEF,
To the Right Honorable Sir HENRY HARDINGE, G. C. B.,
Governor General of India, &c. &c. &c.

HEAD QUARTERS, ARMY OF THE SUTLEJ, IN FRONT OF LAHORE,
22d February, 1846.

RIGHT HON'BLE SIR,

I have now to offer my congratulations on some of the earliest fruits of our Victory of the 10th instant. About noon on the 20th, a day henceforth very memorable in our Indian Annals, the Army under my command pitched its tents on the plain of Myan Meer, under the Walls of the Sikh Capital. The entire submission of the Maharaja, and his advisers, to the will of the British Government, had been before personally tendered to you, and graciously accepted; and this morning, in fulfilment of one of the conditions which your wisdom had dictated for the real interests of the Ruler and people of the Punjab, I had the honor to conduct a Brigade of Troops to the City, which took formal possession of the Badshahee Musjed and Hoozooree Bagh, forming part of the Palace and Citadel of Lahore. I trust, by the observance of a strict discipline, to preserve unshaken that confidence which the people of the City and Country around it evidently repose in the generosity, clemency, and good faith of their Conquerors. Supplies of all sorts are willingly brought to our Camp, and punctually paid for; and I believe that, by every class of persons in this vicinity, the presence of our Troops is felt to be a national benefit; none certainly have had real cause to lament it as a calamity.

I have, &c.,
(Signed) H. GOUGH, *Genl.*,
Commander in Chief,
East Indies.

(True Copy,)
F. CURRIE,
Secy. to the Govt. of India,
with the Govr. General.

GENERAL ORDER BY THE RIGHT HON'BLE THE GOVERNOR GENERAL OF INDIA.

FOREIGN DEPARTMENT,

Camp Lahore,

THE 22ND FEBRUARY, 1846.

The British Army has this day occupied the Gate-way of the Citadel of Lahore, the Badshahee Mosque, and the Huzooreebagh.

The remaining part of the Citadel is the residence of His Highness the Maha Raja, and also that of the families of the late Maha Raja Runjeet Singh, for so many years a faithful Ally of the British Government. In consideration of these circumstances, no Troops will be posted within the precincts of the Palace Gate.

The Army of the Sutlej has now brought its operations in the field to a close by the dispersion of the Sikh Army and the Military occupation of Lahore, preceded by a series of the most triumphant successes ever recorded in the Military History of India. The British Government, trusting to the faith of Treaties, and to the long subsisting friendship between the two States, had limited Military preparations to the defence of its own frontier.

Compelled suddenly to assume the offensive, by the unprovoked invasion of its Territories, the British Army, under the Command of its distinguished leader, has, in sixty days, defeated the Sikh Forces in four general Actions—has captured 220 pieces of Field Artillery—and is now at the Capital dictating to the Lahore Durbar the terms of a Treaty, the conditions of which will tend to secure the British Provinces from the repetition of a similar outrage.

The Governor General being determined, however, to mark with reprobation the perfidious character of the War, has required, and will exact, that every remaining piece of Sikh Artillery which has been pointed against the British Army, during this Campaign, shall be surrendered.

The Sikh Army, whose insubordinate conduct is one of the chief causes of the anarchy and misrule which have brought the Sikh State to the brink of destruction, is about to be disbanded.

The Soldiers of the Army of the Sutlej have not only proved their superior prowess in Battle, but have, on every occasion, with subordination and patience, endured the fatigues and privations inseparable from a state of active operations in the field. The Native Troops of this Army have also proved, that a faithful attachment to their Colors and to the Company's Service is an honorable feature in the character of the British Sepoy.

The Governor General has repeatedly expressed on his own part and on that of the Government of India, admiration and gratitude for the important services which the Army has rendered.

The Governor General is now pleased to resolve, as a testimony of the approbation of the Government of India of the Bravery, Discipline and Soldier-like bearing of the Army of the Sutlej, that all the Generals, Officers, Non-Commissioned Officers and Privates shall receive a Gratuity of Twelve Months Batta.

Every Regiment which, in obedience to its orders, may have remained in Posts and Forts between Loodiana and Ferozepore, and was not present in Action, as in the case of the Troops ordered to remain at Moodkee to protect the wounded, and those left in the Forts of Ferozepore and Loodiana, shall receive the Gratuity of Twelve Months Batta.

Obedience to orders is the first duty of a Soldier, and the Governor General, in affirming the principle, can never admit that absence caused by the performance of indispensable duties, on which the success of the operations in the field greatly depended, ought to disqualify any Soldier placed in these circumstances, from participating in the Gratuity given for the general good conduct of the Army in the field.

All Regiments and Individuals ordered to the Frontier, and forming part of the Army of the Sutlej, which may have reached Loodiana or Bussian before the date of this Order, will be included as entitled to the Gratuity.

By order of the Right Hon'ble the Governor General of India,

F. CURRIE,

Secy. to the Govt. of India,
with the Gov. Genl.

C. H. Hutmann, Bengal Military Orphan Press.

Numb. 20. [283]

The Calcutta Gazette.

Published by Authority.

☞ *It is requested that Government Notifications for the Calcutta Gazette, of any length, may be sent to the Press by Noon of Tuesdays and Fridays; and those of a few lines only, before 5 P. M. of those days.*

WEDNESDAY, MARCH 11, 1846.

No. 539 A. of 1845.

NOTIFICATION.

FOREIGN DEPARTMENT,

Camp Ferozepore,

THE 31ST DECEMBER, 1845.

Lieutt. R. R. Adams is transferred from the Adjutancy of the 6th to the 2d Regiment Scindia's Contingent, vice Lieutt. Nembhard, who vacates on promotion.

F. CURRIE,

Secy. to the Govt. of India, with the Govr. General.

NOTIFICATION.

No. 410.

FOREIGN DEPARTMENT,

Camp Lahore,

THE 25TH FEBRUARY, 1846.

The Right Hon'ble the Governor General of India has been pleased to appoint Captain F. W. Anson, of the 18th Regiment N. I., to be Commandant of the 5th Regiment Irregular Cavalry, vice Brevet Major W. Mayne.

F. CURRIE,

Secretary to the Govt. of India, with the Governor General.

NOTIFICATION.

No. 413.

FOREIGN DEPARTMENT,

Camp Lahore,

THE 25TH FEBRUARY, 1846.

Lieutenant R. W. Bird, Offg. 1st Assistant to the Resident at Lucknow, has been appointed 1st Assistant, in the room of Captain J. D. Shakespear.

This Appointment is to have effect from the date on which the Ship "Monarch," on which Captain Shakespear embarked for Europe, was left at Sea by the Pilot.

F. CURRIE,

Secretary to the Govt. of India, with the Governor General.

No. 415.

NOTIFICATION.

FOREIGN DEPARTMENT,

Camp Lahore,

THE 25TH FEBRUARY, 1846.

The Right Hon'ble the Governor General has been pleased to appoint Lieutenant O. Cavenagh, of the 32d N. I. and 2d in Command of the 4th Irregular Cavalry, to be Superintendent of the Mysore Princes.

F. CURRIE,

Secretary to the Govt. of India, with the Govr. Genl.

No. 423.

NOTIFICATION.

FOREIGN DEPARTMENT,

Camp Lahore,

THE 25TH FEBRUARY, 1846.

The Right Hon'ble the Governor General has been pleased to confirm the Appointment made by the Acting Governor of Scinde on the 12th instant, of Captain Andrews, 7th Regiment Bombay N. I., as Treasurer and Post Master at Sukkur, in the room of Lieutenant Black resigned.

F. CURRIE,

Secretary to the Govt of India, with the Governor General.

No. 438 of 1846.

NOTIFICATION.

FOREIGN DEPARTMENT,

Camp Lahore,

THE 27TH FEBRUARY, 1846.

The Right Hon'ble the Governor General has been pleased to make the following Appointments in Scindiah's Contingent:

Cornet G. D. Pakenham, of the 4th Light Cavalry, to be Adjutant of the 1st Regiment Cavalry, vice Captain R. N. Raikes.

Lieutt. R. M. Nott, of the 64th Native Infantry, to be Adjutant of the 1st Regiment Infantry, vice Ensign C. Cureton.

Captain R. W. Elton, of the 59th Native Infantry, to be 2d in Command of the 4th Regiment of Infantry, vice Captain R. Bowson.

Lieutt. P. A. Robertson, of the 68th Regt. Native Infantry, to be Adjutant of the 6th Regiment Infantry.

F. CURRIE,
Secy. to Govt. of India,
with the Governor Genl.

GENERAL ORDERS BY THE RIGHT HON'BLE THE GOVERNOR GENERAL OF INDIA.

CAMP LAHORE, *26th February*, 1846.

The following Appointments were made in the Foreign Department, under date 25th instant:

Captain F. W. Anson, 18th Regiment Native Infantry, to be Commandant of the 5th Irregular Cavalry, vice Brevet Major W. Mayne appointed to the 10th.

Lieutenant O. Cavenagh, late 2d in Command of the 4th Irregular Cavalry, and who was appointed a Brigade Major in General Orders of the 14th February, to be Superintendent of the Mysore Princes.

J. STUART, *Lt.-Col.*,
Secy. to the Govt. of India, Mily. Dept.,
with the Governor General.

FORT WILLIAM, HOME DEPARTMENT, LEGISLATIVE,

THE 7TH MARCH, 1846.

The following Draft of a proposed Act was read in Council for the first time on the 7th of March 1846.

ACT No. —— OF 1846.

An Act regarding the Deposit of Diet Money for Witnesses in petty cases.

It is hereby enacted, in modification of Clause 1, Section 2, Regulation III. 1812, of the Bengal Code, that in the Territories subject to the Presidency of Fort William in Bengal, it shall be lawful for the Magistrates to regulate the amount of Diet Money required for Witnesses in petty cases, with reference to the probable period such Witnesses may have to be in attendance, and in the event of the prolonged detention of Witnesses to direct the deposit of any further sum which to them may seem requisite.

Ordered, that the Draft now read be published for general information.

Ordered, that the said Draft be reconsidered at the first meeting of the Legislative Council of India after the 7th day of May next.

G. A. BUSHBY,
Secy. to the Govt. of India.

No. 21.

FORT WILLIAM, FINANCIAL DEPARTMENT,

THE 22D DECEMBER, 1845.

NOTIFICATION.

Notice is hereby given, that as the Amount of the Year's Supply required from India by the Hon'ble the Court of Directors in aid of their Home Treasury, has been provided in full, no further Advances on the hypothecation of Goods will be made by the Governments of Bengal, Madras, or Bombay, during the course of the Current Official Year.

By order of the Hon'ble the President of the Council of India in Council,

J. A. DORIN,
Secy. to the Govt. of India.

No. 6.

ORDER OF THE HON'BLE THE DEPUTY GOVERNOR OF BENGAL.

FORT WILLIAM,
FINANCIAL DEPARTMENT,
THE 9TH MARCH, 1846.

APPOINTMENT.

Mr. James Maxton is appointed to the Medical charge of the Artificers of the Calcutta Mint and the Officers of the Customs Preventive Service, vice Mr. John Maxton resigned.

J. A. DORIN,
Secy. to the Govt. of India.

No. 444.

ORDERS BY THE HON'BLE THE DEPUTY GOVERNOR OF BENGAL.

APPOINTMENTS.

THE 4TH MARCH, 1846.

Dr. James Maxton to be Surgeon to the Calcutta Police, from the 24th ultimo.

Mr. J. Reily to be Principal Sudder Ameen of Hooghly.

Baboo Radha Gobind Some to be Principal Sudder Ameen of Sylhet.

Moulavie Syed Abbas Alli to be Principal Sudder Ameen of Dacca.

THE 11TH MARCH, 1846.

Mr. W. M. Beaufort, Assistant to the Magistrate and Collector of Patna, is vested with the powers of a Joint Magistrate and Deputy Collector in that District.

LEAVE OF ABSENCE.

THE 11TH MARCH, 1846.

Mr. J. W. Wilson, Civil Assistant Surgeon of Bauleah, for one month, on private affairs.

NOTIFICATIONS.

THE 11TH MARCH, 1846.

Captain A. P. Phayre, Principal Assistant Commissioner of Arracan, resumed charge of the Akyab Treasury from Lieutenant A. Fytche on the 20th ultimo.

Mr. H. Inglis, Assistant to the Political Agent Cossyah Hills, resumed charge of his Office on the 28th ultimo.

By order of the Hon'ble the Deputy Governor of Bengal,

FRED. JAS. HALLIDAY,
Secy. to the Govt. of Bengal.

No. 812 of 1846.

ORDERS BY THE HON'BLE THE LIEUTENANT GOVERNOR OF THE NORTH WESTERN PROVINCES.

AGRA,
JUDICIAL DEPARTMENT,
THE 28TH FEBRUARY, 1846.

APPOINTMENT.

Lieutenant Watson, Superintendent of Abkaree at Cawnpore, to be Cantonment Joint Magistrate at that Station.

A. SHAKESPEAR,
Asst. Secy. to Govt. N. W. P.

No. 818 of 1846.

AGRA,
JUDICIAL DEPARTMENT,
THE 28TH FEBRUARY, 1846.

LEAVES OF ABSENCE.

Moulvee Ruzzeeooddeen, Principal Sudder Ameen of Allahabad, for twenty-five days, from 5th proximo, making over charge of the Current duties of his Office to the Judge of that District.

Mohummud Kurreem Koollee, Officiating Sudder Ameen and Moonsiff of Muttra, from the 11th to the 15th proximo.

A. SHAKESPEAR,
Asst. Secy. to Govt. N. W. P.

No. 896 of 1846.

AGRA,
JUDICIAL AND REVENUE DEPARTMENT,
THE 4TH MARCH, 1846.

LEAVE OF ABSENCE.

Mr. Charles Burslem Saunders, Officiating Joint Magistrate and Deputy Collector of Delhie, from 1st March to 31st December 1846, on Medical Certificate, to visit the Hills North of Deyrah.

J. THORNTON,
Secy. to Govt. N. W. P.

No. 419.

FINANCIAL DEPARTMENT, N. W. P.,
AGRA,
THE 2D MARCH, 1846.

LEAVE OF ABSENCE.

Mr. T. R. Loyd, Civil Auditor North Western Provinces, from the 3d to the 15th February 1846, under Section XII. of the Absentee Rules.

By order of the Honorable the Lieutt. Governor N. W. P.,

A. SHAKESPEAR,
Asst. Secy. to Govt. N. W. P.

No. 195.

GENERAL DEPARTMENT,
NORTH WESTERN PROVINCES,
AGRA,
THE 5TH MARCH, 1846.

APPOINTMENT.

Mr. Assistant Surgeon W. Brydon to be Post Master of Sehore.

By order of the Hon'ble the Lieutt. Governor N. W. P.,

A. SHAKESPEAR,
Asstt. Secy. to Govt. N. W. P.

GENERAL ORDERS BY THE HON'BLE THE PRESIDENT OF THE COUNCIL OF INDIA IN COUNCIL.

FORT WILLIAM, *10th March*, 1846.

No. 89 of 1846.—Lieutenant William Welstead Reade, of the 49th Regiment Native Infantry, is permitted to proceed to Europe on Furlough, on Medical Certificate.

W. M. N. STURT, *Major*,
Offg. Secy. to the Govt. of India,
Mily. Deptt.

GOVERNMENT HOUSE,
MARCH 7, 1846.

The Deputy Governor of Bengal requests the honor of the Company of the Officers of H. M.'s and the Hon'ble Company's Civil, Naval, and Military Services, at a Ball and Supper, on Wednesday, the 18th instant, in honor of the late triumphs of the Army of the Sutlege, the submission of the Sikh Government, and the Military occupation of Lahore by the British Troops.

(Signed) W. M. MITCHELL,
A. D. C.

GOVERNMENT AGENCY.

MUCH inconvenience to the Public Service and to Individuals, frequently arising from Constituents omitting to furnish the Government Agent with the particular Form of Power of Attorney to sell and endorse Government Securities, and from non-observance of the prescribed Forms of the letters of instruction; the Officiating Government Agent begs to draw the attention of Constituents of the Agency to the 13th Clause of the Regulations for its management published in 1810, quoted in the margin, and copied into the Calcutta Directories; and requests that the Rules and Forms laid down may be closely adhered to.

"13th. The responsibility of the Hon'ble Company is strictly confined to the cases above specified and to such transactions as shall be conducted according to the prescribed Forms. These Forms will be printed and furnished in blank at the different Presidencies and at the India House to persons desirous of availing themselves of the Agency of the Public Servant, and no other than the Forms so furnished will be received or acted upon by that Officer."

JAS. G. CAMPBELL,
Offg. Govt. Agent.

FORT WILLIAM,
GOVT. AGENT'S OFFICE,
7th March, 1846.

GENERAL POST OFFICE NOTIFICATION.

Receipt of Letters, &c. at the General Post Office for delivery in Calcutta.

AS it appears that the Public are not generally aware that Letters and Parcels may be posted at the General Post Office for delivery in the City of Calcutta,—Notice is hereby given, that Letters, Papers or Parcels for delivery in Calcutta and the Suburbs, will be received at this Office on payment of Postage, between the hours of 10 A. M. and 2-30 P. M., and distributed the same day. Those brought after 2-30 P. M. will be delivered on the following day.

The following rate of Postage will be charged:

Letters not exceeding Quarter Tolas,	6	Pie.
Exceeding ¼ Tola, not exceeding one Tola,	1	Anna.
Account, Voucher, Law Papers, &c. not exceeding 3½ Tolas,	1	Anna.
Exceeding 3½ and not exceeding 6 Tolas,	2	„
Newspaper not exceeding 3½ Tolas,	1	„
Exceeding 3½ Tolas and not exceeding 6 Tolas,	2	„
Parcels not exceeding 50 Tolas,	3	„
Above 50 Tolas and not exceeding 100 Tolas,	6	„
Pamphlets, Books, &c. not exceeding 20 Tolas,	2	„
Above 20 Tolas and not exceeding 40 Tolas,	4	„

W. TAYLER,

Post Master General.

Calcutta, Genl. Post Office,
The 6th December, 1845.

LIST OF UNCLAIMED LETTERS remaining in the General Post Office, which accumulated between the 1st of October and 31st of December, 1845.

T.

Thornhill, Mr J R (2 letters) — Schooner Flora McDonald, Calcutta.
Tayler, Esq A F—Artillery Cadet, Passenger on board the Earl of Hardwick, Calcutta.
Thompson, Major—Fort William, Calcutta.
Touchie, Monsr E—Calcutta.
Thomson, Mr Thos—Ship Owens, Upper Dock, Calcutta.
Towle, Mr Edward—Care of Messrs Hall and Phillips, Madras.
Theelan, Mrs Charles—Milliner, Calcutta.
Tulloch, Captn—Ship Alfred, West India.
Tytler, Esq H W—Mymensing.
Thomson, Esq Thos—To be kept at the Genl Post Office, Calcutta, till called for.
Thomas and Cowker and Co, Messrs—Landore.
Thompson, Mr—Pease Good, Jaun Bazar, Calcutta.
Taylor, A S—Care of the American Consul, Calcutta.
Thoms, Mr D P—Calcutta.
Turner, Francis—50th Regt, Cawnpore.
Tacoordoss Chuckerbutty—Chatrah.
Tacoordoss Sain—Barrackpore.
Turner, Esq J—Deputy Secy to Council of Calcutta.
Tiéry, Mr S—Berhampore.
Turton, Mr W J—Adjutant Genl's Office, Hd Qrs.
Toole, P—Soldier, Royal Artillery, E I Compy.
Thomson, Wm—Care of Captn. Cowe, of British Sovereign of London.
Thompson, Captn—Ship Brooksby.
Terran, P—Ship Jeanne Elisa.
Thomas, Mr Thos Hy—On board Sir George Seymou
Teggert, Mr Charles—On board the Shamrock.
Thompson, Mr W E—Barque Tory.

U.

Underwood, Thos—On board the Susannah.

V.

Van, Sommerer Mrs—Bengal.

W.

Williams, Mrs J H—H C's A B Soorma, Calcutta.
Wilson, Esq Andrew—Calcutta.
Wh te, Mrs E C—Kidderpore Bridge.
Williams, Mrs—Moorshedabad, Berhampore.
Wadelove, Mr G—Dinapore.
Waters, Mrs H—Clerk, Adjutt Genl's Office, Calcutta
Webster, Esq Alexr Binny—Care of Secy Medical Board, Calcutta.
Wright, Mr Thos—Bengal Pilot Service, Bankshal Calcutta.
Wise, Dr Wm—Hon'ble Company's Service, Calcutt
White, Coll—22d Regt N I, Barrackpore.
Whistler, Captn G H—72d Regt Bengal N I, Calcutta.
Wardale, Mr G (3 letters)—To be left at the Post Office, Calcutta.
Webster, Esq W B—Bhaugulpore.
Williamson, Mr J—Seaman, Post Office, Calcutta.
Wallee, Paul—Calcutta.
Wilkinson, Mr W—Of the East India Co.'s Civil Service.
Wood, Mr—Strand Flour Mills, Calcutta.
Wood, Mr J A—Suptt of Strand Steam Flour Mill Calcutta.
Webster, Mr—Foreman to one of the European Master Tailors in Calcutta.
West, Mr E—The Ship Sir Ed Paget, Barclay, Commander, Calcutta.
Wilson, Esq A (2 letters)—Beauleah.
Williams, W J—On his way to Calcutta, to wait hi arrival at the Post Office till called for.
Williams, Mr J A—2d Engineer, Steamer Mahanuddy, Allahabad.
Williams, Esq John—Calcutta.
Williams, Mr (2 letters)—Caledonian Hotel, Fla Street, Calcutta.
Woodoychand Mullick—In Hooghly Ghoota Bazar.
White, Esq M S—26th Regt N I, Loodianah.
Wright, Mr P C—Fort William, Calcutta.
Woomaee Chunder Sandell—Care of Baboo Monodapersaud Sandell, Radnagore.
Wooma Churn Gangooly—Dak Writer, Nyasari.
White, Mr P E—Ship Candahar.
Webb, George—Ship John Colvin.
Wells, Mr J—Chief Mate of the Barque India.
Whitney, W M—Ship Ilzaida.
Wright, Mr W C—Ship Kelso, Calcutta.
Western, Mr J—Barque Majestic.
White, James—On board the Royal Consort.
Wylley, Mr Joseph—On board the Ship Rockshire.
Williams, Mr Robert—On board the Sophia.
William, Monsieur—Salazes.
White, Mr James—Steward on board the Barque Tamerline.
Wadham, Mr John—On board the Ship William Prowse.

Y.

Younger, Captn J R—56th N I, care of the Dep Post Master, Fort William.
Young, Captn John—Ship Sir George Seymour.

CHAS. CRICHTON,

Deputy Post Master General.

Calcutta, General Post Office,
The 11th February, 1846.

GENERAL POST OFFICE NOTIFICATION.

Export Overland Mail via Bombay.

THE Government of Bombay having appointed the 1st of the ensuing month of April for the departure of the next Steamer therefrom, with a Mail for Suez—Notice accordingly is hereby given, for general information, that the latest safe date, for the transmission of letters and papers from Calcutta, which may be intended for conveyance by that opportunity, will be Friday the 20th proximo, and that the first set of the Overland Packets will be closed at, and despatched from, this Office on Wednesday, the 18th idem.

W. TAYLER,

Post Master Genl.

Fort William, Genl. Post Office,
the 27th February, 1846.

GENERAL POST OFFICE NOTIFICATION.

Inward Overland Packet Signal.

WITH a view of meeting the wishes of the Community by expediting as far as possible, the delivery of Overland Letters, the following arrangements have been made, and are hereby notified for public information.

The moment the Overland Mail reaches this Office, a large black ball will be hoisted half-mast high, on the mast erected on the roof of the building.

When the Letters are stamped, sorted, registered and ready for delivery, the ball will be raised to the mast head.

Parties sending their own Peons with money for payment of the postage on "bearing covers," will of course receive them sooner than those who wait for their delivery by the Office Peons.

As the Mails usually arrive late in the afternoon the Office Peons can seldom go out for delivery before nightfall.

All those therefore, whether Agents or Individuals, who wish to receive their letters *during* the *night*, are requested to make some arrangement for their receipt and for the payment of postage charged, by *keeping in attendance* at their House or Office, when their Letters are *usually delivered* some person authorized and prepared to receive and pay for them without delay.

Parties experiencing any improper or unusual delay in the delivery of their Letters, are requested to communicate the particulars of the case without delay to the Post Master General.

W. TAYLER,

Post Master General.

Calcutta, Genl. Post Office,
The 17th December, 1845.

NOTA BENE.—In the event of the Inward Overland Mail at any time arriving at this Office late in the evening, a large Signal Lanthern, exhibiting a Coloured Light, will be hoisted instead of the Ball.

GENERAL POST OFFICE NOTIFICATION.

IMPORT EXPRESS POSTAGE FROM BOMBAY.

WITH reference to the Notification issued by this Office, under date the 15th ultimo—Notice is hereby given for general information, that by orders of the Government of India, the Bombay General Post Office Notification of the 3d idem, fixing extra rates of Postage on Overland Letters and Papers transmitted thence to Calcutta by Express Mail, has been cancelled, and that the ordinary rates only, will, as heretofore, continue to be charged on covers, forwarded by the usual Import Overland Express from that Presidency.

W. TAYLER,

Post Master General.

Calcutta, Genl. Post Office,
the 31st October, 1845.

GENERAL POST OFFICE NOTIFICATION.

Prepayment of Postage on Letters for Despatch to the Army of the Sutledge.

NOTICE is hereby given for general information, that in conformity with the Orders of Government, the reception in future of Letters addressed to the Army of the Sutledge at any Post Office under this jurisdiction is prohibited, unless the full postage up to Ferozepore be "Prepaid."

W. TAYLER,

Post Master General.

Fort William, General Post Office,
the 2d March, 1846.

GENERAL POST OFFICE NOTIFICATION.

AS the Apartments now occupied by the Post Master General at the General Post Office, will be required for the use of the Office, while the Building is undergoing repair, it is requested that any parties wishing to communicate personally with the Post Master General, will, until further notice, call at his private residence, No. 9, Camac Street.

W. TAYLER,

Post Master General.

Fort William, Genl. Post Office,
The 16th January, 1846.

NOTICE.

THE General Treasury will be closed on Friday the 13th and Saturday the 14th instant, on account of the Hindoo Holidays, Dole Jattra.

G. UDNY,

Sub-Treasurer.

General Treasury,
The 3d March, 1846.

NOTICE—The Public are hereby informed, that Excavations, surrounded with fences, and having lights at night, are in progress in the undermentioned Thoroughfares in the Town of Calcutta:

The Puckah Cross Bridge to be re-constructed in Ruttoo Sircar's Garden Street.

R. J. ROSE,

Supt. of Roads and Conty.

Monthly Account of Salt in Store available in the several Agencies and Sulkea Golahs up to the 28th February 1846, subject to 4 per Cent. for Golah wastage.

Agencies.	Salt in Store as per last Statement.											
	1248 or 1841-42.			1249 or 1842-43.			1250 or 1843-44.			1251 or 1844-45.			1252 or 1845-46		
Hidgelee.	Mds.	S.	C.	Mds.	S.	C.	Mds.	S.	C.	Mds.	S.	C.	Mds.	S.	C.
ngah Ghaut, North Kallnoggur, ...	0	0	0	0	0	0	0	0	0	0	0	0	0	0	0
Ditto ditto South ditto, ...	426827	0	0	505288	0	0	842608	0	0	473765	0	0	0	0	0
Ditto ditto Kissennuggur, ...	0	0	0	228037	0	0	38878	30	0	233	0	0	0	0	0
Ditto ditto Terropeykea, ...	0	0	0	200713	0	0	322967	0	0	346357	0	0	0	0	0
Ditto ditto Ramnuggur, ...	0	0	0	0	0	0	0	0	0	0	0	0	0	0	0
Gotcha Salt, ...	0	0	0	13349	20	0	15294	0	0	0	0	0	0	0	0
Total,.....	426827	0	0	947397	20	0	714687	30	0	820355	0	0	0	0	0
Tumlook.															
ngah Ghaut, Narrainpore, ...	0	0	0	43898	0	0	38463	20	0	565588	0	0	0	0	0
Seized, ...	0	0	0	0	0	0	0	0	0	0	0	0	0	0	0
Total,.....	0	0	0	43898	0	0	38463	20	0	565588	0	0	0	0	0
24-Pergunnahs.															
ungah Ghaut, Narrainpore Baheerboony,	28	0	0	2257	0	0	6002	0	0	181988	5	0	0	0	0
Ditto ditto ditto Tuffaul, ...	2669	20	0	3971	30	0	17403	0	0	329162	0	0	0	0	0
Ditto ditto Balleaghatta, ...	0	0	0	0	0	0	282	0	0	0	0	0	0	0	0
Ditto ditto Beontah, ...	152	20	0	1977	4	0	1755	20	0	1635	10	0	0	0	0
Ditto ditto Gordah, ...	0	0	0	0	0	0	0	0	0	0	0	0	1000	0	0
Ditto ditto Diamond Harbour, ...	0	0	0	0	0	0	1144	0	0	50259	0	0	0	0	0
Ditto ditto Baugundy, ...	0	0	0	0	0	0	936	0	0	52557	0	0	0	0	0
Ditto ditto Mr. Prinsep's, 1st quality,	0	0	0	776	0	0	537	0	0	0	0	0	0	0	0
Ditto ditto mixed ditto, ...	0	0	0	0	0	0	8567	0	0	7336	0	0	0	0	0
Total,.....	2850	0	0	8981	34	0	36686	20	0	572987	15	0	1000	0	0
Chittagong.															
ungah Ghaut, Nizampore Domecolly,...	0	0	0	0	0	0	176560	25	0	187841	5	0	0	0	0
Ditto ditto Sudder Ghaut, ...	0	0	0	0	0	0	0	0	0	372549	33	9	0	0	0
Ditto ditto Arracan, ...	0	0	0	0	0	0	0	0	0	208611	5	2	121493	15	0
Ditto Seized, ...	0	0	0	0	0	0	0	0	0	0	0	0	0	0	0
Total,.....	0	0	0	0	0	0	176560	25	0	679002	3	11	121493	15	0
Sulkea.															
ungah Cuttack, ...	0	0	0	0	0	0	148256	30	0	222459	0	0	0	0	0
Ditto Balasore, ...	0	0	0	169425	7	0	424240	0	0	296986	0	0	0	0	0
Ditto Khoredah, ...	0	0	0	0	0	0	5725	0	0	59762	0	0	0	0	0
Ditto Chilka, ...	35453	0	0	88166	0	0	124748	0	0	86622	0	0	0	0	0
urkutch Madras Permit, 1st quality, ...	0	0	0	0	0	0	189056	0	0	92670	0	0	60350	0	0
Ditto ditto ditto, 2d ditto, ...	0	0	0	240702	22	0	324419	0	0	255395	30	0	58288	0	0
Ditto ditto ditto, 3d ditto, ...	0	0	0	0	0	0	97606	0	0	0	0	0	51	0	0
Mixed Pungah, ...	0	0	0	0	0	0	0	0	0	0	0	0	0	0	0
Seized Coast, ...	0	0	0	0	0	0	0	0	0	23	35	0	5	5	15
Ditto Rock, ...	0	0	0	0	0	0	0	0	0	6	1	8	0	0	0
Ditto Salt, ...	0	0	0	0	0	0	0	0	0	274	19	6	8	6	4
Total,.....	35453	0	0	498293	29	0	1307630	30	0	1014200	0	14	118652	12	3
Grand Total,.....	464630	0	0	1498561	8	0	2274049	5	0	3742082	19	9	241145	27	3

H. TORRENS,
Secretary.

WILL BE PUBLISHED UNDER THE AUTHORITY OF GOVERNMENT,

A Series of Maps of the Districts of the North Western Provinces on an uniform scale of 4 miles to 1 inch. Each District will be contained (with few exceptions) in a single conveniently sized sheet, or where the Area does not admit, in two or more equally sized sheets to allow of the whole being bound up as an Atlas of the North Western Provinces.

The materials from which these Maps are compiled, are those furnished by the Revenue Survey Department; and in addition, the Latitude and Longitude of as many chief points as may be desirable, will be added in a Tabular form, from the Records of the Grand Trigonometrical Survey.—Price 3 Rupees per Colored Sheet,—and as a limited number of copies only will be printed, early application to the Surveyor General's Office in Calcutta is recommended. Parties will be supplied in order of application—and the Maps will be delivered as published, (of which intimation will be given in the Government Gazette) to the Agents of the parties requiring them, and upon payment being made.

Should the present publication prove successful, it is in contemplation to publish a Series of the Bengal Districts, according to the same style and scale.

ROBT. WROUGHTON, *Capt.*,
Deputy Surveyor General,
In Charge Surveyor Genl's. Office.

Surveyor Genl's. Office,
Calcutta, 2d March, 1846.

No. 785.

SUPPLY OF FUEL, COAL AND WOOD,

FOR THE GOVERNMENT STEAMERS.

NOTICE is hereby given, that Tenders will be received at the Office of the Secretary to the Superintendent of Marine on the 31st of March next, at or before noon, for the supply of Fuel of Coal and Wood to the Government Steam Vessels for two years, commencing from the 1st August next.

1.—The quantity of Fuel required for the different Depots within the period of one year for the supply of the Government Steamers for forty-nine voyages between Calcutta and Allahabad, and fifteen between Calcutta and Dacca is as per the following Statement, and three months supply must be placed in Store at each Depot by the 1st of August next, from which date the Contract is to commence.

Statement of the probable quantities of Wood and Coal to be provided at the several Depots.

	Names of Depots.	Wood.		Coal.	
		Annual Supply.	Probable Monthly Supply.	Annual Supply.	Probable Monthly Supply.
1st Division.	Uttara Bank,.....	Mds. 39,000	From October to June, 4,000 July to September, 1,000	None	None
	Koolna, ...	34,000	October to June, 3,500 July to September, 800	12,500	October to June 1,250 July to September 420
	Commercoly, ...	28,000	October to June, 3,100 July to September, None	7,500	625
	Beauleah, ...	24,000	October to June, 2,700 July to September, None	7,500	625
4th, 3d Division. 2d Division.	Rajmahal, ...	30,000	2,500	6,500	540
	Colgong, ...	29,000	2,400	6,000	500
	Monghyr, ...	28,000	2,300	6,000	500
	Barr, ...	28,000	2,300	6,000	500
	Dinapore, ...	29,000	2,400	6,000	500
	Beergrasum, ...	29,000	2,400	6,000	500
	Ghazepore, ...	29,000	2,400	7,500	625
	Benares, ...	28,000	2,300	6,000	500
	Mirzapore, ...	32,000	2,600	10,000	830
	Allahabad, ...	16,000	1,300	None	None
	Burrisal, ...	10,000	830	None	None
	Dacca, ...	None	None	4,500	375
5th,	Kutwa, ...	None	None	3,000	October to June None July to September 1,000
	Berhampore, ...	5,000	October to June, None July to September, 1,700	6,600	October to June None July to September 2,200

2.—Parties may tender to supply one or more Divisions and for either both descriptions of Fuel, but the tenders must specify the rate per hundred Bazar maunds per Coal or Wood separately.

3.—The Coal must be the best Raneegunge, or equal to the best Raneegunge in quality and twelve maunds of the Coal tendered, must be sent to the Steam Foundry at Kidderpore for trial, which with the exception of two maunds will be lost to those whose tenders are not accepted, two maunds will be returned if sent for within one week of notice being given of the result of the tenders of the Coal sent by the party or parties whose tender is accepted, two maunds will be retained as a muster of the quality contracted for.

4.—The Wood must be dry, not recently felled, of the heaviest and best quality procurable, either of the trunk of trees or large branches of not less than 20 inches girth. It must be free from bark and cut into lengths not exceeding 3 feet and split into pieces, the girth of which shall not exceed 13 or 15 inches, and both Coal and Wood must be protected from the rain and the Coal from the sun also. The Contractor must undertake to deliver the Fuel on board the Steamers by weight, and at the rate of one hundred maunds per hour, under a penalty of two Goldmohurs for every hour of the Boat's detention on this occasion beyond the time necessary to take in a certain quantity at the above rate.

5.—The Contractors will be required under penalty to maintain constantly in store Fuel for three months estimated consumption. The Government will not be pledged however to take monthly the entire estimated quantity; circumstances may occur to prevent the full quantity being required, such as the withdrawal of Boats from the line. On the other hand, it may happen, that from an increase in the number of Boats, or of voyages, or from other causes, the quantity now estimated, may be insufficient, and Contractors will be required to undertake that in such cases they will, on three months' notice being given, meet a demand to any extent not exceeding twenty-five per cent. on the present Estimate, and on the same terms of Contract.

6.—The Clause requiring that Fuel for three months shall always be maintained in store, will not be in force during the last three months of the term of the Contract, but at the expiration of the Contract, Government will take over or transfer to new Contractors such quantity or quantities of Fuel as may remain in their Depots to the extent of two months supply at the Contract price.

7.—Should the Contractors fail to provide Coal equal to the muster, or Wood not of the best quality, such failure shall be considered a breach of Contract, and in such case it shall be lawful for Government through their Officers or other persons to provide good and approved Fuel at the expense of the Contractors.

8.—Government will advance to the Contractors, under approved security, one half of the estimated outlay for Fuel for one year, and will further on the production of receipts from Commanders of the Steamers for Fuel delivered on board their respective vessels by the Contractors pay one quarter of the Contract price of the Fuel so delivered, and at the end of the year or as soon after as it may be practicable, balance the account and make a further advance to meet the expence of the second year upon an equitable adjustment, that is, that if on account of the first year advance has been made on a larger quantity of Fuel, than shall on winding up the year's account appear to have been supplied the excess shall be considered as part of the advance on account of the second year, when if any balance be due to Government from the Contractors on account of Monies paid to them, the same shall be deducted from the sum that may be due to the Contractor on one-fourth the value of Fuel supplied by him, or be otherwise recoverable as a debt.

9.—Wood will not be received on board the Government Steamers instead of Coal, but if the Contractor for that article fail in the supply, he shall be open to a prosecution by Government for breach of Contract, or if under any circumstances, Government shall permit the use of Wood instead of Coal, the Contractors for Coal shall be debited with the Contract price of five maunds of Wood for every maund of Coal he may fail to supply. Should the Contractor for Wood fail in his supply, and the Government Boat be obliged to consume coal, instead, the Contractor shall for every maund of Wood not supplied, pay to Government eight Annas per maund, and it shall be lawful for Government to deduct the amount of such forfeiture or fine from any balance of any unadjusted account remaining in their hands, or otherwise to sue for it on the Contract.

10th.—The Party whose Tender is accepted, will be required to enter into the usual Penalty Bond for the due fulfilment of his engagement.

By Order of the Acting Superintendent of Marine,

JAS. SUTHERLAND, *Secy.*

February 18, 1846.

STEAM NOTICE.

COMMUNICATION WITH DACCA.

FOR the information of Parties interested in the Communication with Dacca, ordered by Government to be maintained experimentally for one year, from the 1st January last, by the despatch of a Steamer every Twenty-fifth day, the following observations are offered:

One Steamer and one Cargo Boat are assigned for this duty and the Controller of Government Steamers will endeavour to conform punctually to the arrangement and to despatch the Boats from Calcutta as already advertised, on the 2d and, 27th of April, the 22d of May, the 16th of June the 11th of July, the 5th and 29th of August, the 24th of September, the 19th of October, the 14th of November and the 9th December 1846; but as circumstances may occur to interrupt the desired regularity, as accident to either Boat rendering a repair necessary, detention by grounding, &c. &c. parties interested are warned that it is probable such untoward events may not be remedied by the substitution of other Boats, though every exertion will made to do so, and this possibility of detention prevents the Controller from advertising the positive despatch of the returning Boats on a fixed day, until their arrival in Calcutta gives him assurance of keeping the appointed time, but for the information of parties who may not be able to refer to the Notice published on the 14th of February last in advertising the despatch of a Boat the date of her intended succeeding despatch will also be notified.

The Notices will appear in the Calcutta Gazette, the Exchange Gazette, the Bengal Hurkaru, the Calcutta Standard, and such other daily Papers as may conform to the Government rates for advertising.

By order of the Officiating Superintendent of Marine,

J. H. JOHNSTON,
Contr. of Govt. S. Vessels.

Steam Department,
The 3d March, 1846.

STEAM NOTICE.

The "Matabangah," in tow of the "Mahanuddee," and the "Jellinghee," in tow of the "Indus," left Calcutta for Allahabad respectively on the 27th of February and the 7th of March. They will probably arrive at Allahabad on the 23d of March and 1st of April, and leave that Station on their return to Calcutta on the 26th of March and 4th of April.

(Signed) J. H. JOHNSTON,
Controller of Govt. S. Vessels.

Steam Department,
the 9th March, 1846.

EDUCATION.

NOTICE is hereby given, that the next Meeting of Committee for the Examination of Candidates for employment and promotion in the Education Department, will be held in the Hindu College, on Saturday, the 4th of April, at 10 A. M. precisely.

Detailed particulars of the nature and extent of the Examination, the number of vacancies in the Department, &c. &c. will be afforded by the Secretary to the Council of Education to all Candidates on personal application.

(By Order,)
FRED. J. MOUAT, M. D.,
Secretary Col. of Edn.

NOTIFICATION.

AN examination will be held early in April 1846, in the College of Fort William, for the purpose of filling up existing vacancies in the Secondary or Military Class of the Medical College. All candidates will be expected to possess an adequate knowledge of the Hindoostanee Language, to enable them to read and write it in the Persian or Devanagri character.

All Interpreters of Regiments and Battalions, will be requested through the Military Department, not to grant certificates of qualification to any candidate under the age of fifteen and above that of twenty years: and likewise to reject all who may not pass the prescribed ordeal with a sufficient degree of fluency and facility. Much disappointment, expense and inconvenience have already been experienced by lads from distant Stations being furnished with certificates, who were found on examination quite unqualified for admission, and it is with a view to prevent the recurrence of this that the above measure has been adopted.

Candidates for admission will be required to present themselves before the Secretary to the Medical College, at least three days prior to the day of examination in order that a proper descriptive roll may be prepared, for transmission to the Examiners of the College of Fort William.

All Students in the Military Class are amenable to the Articles of War and regularly enlisted as Soldiers.

No Candidate will be admitted to the School who is physically unfit for the duties of a Soldier.

By order of the Hon'ble the President and Council of Education,

FRED. J. MOUAT, M. D,
Secretary.

Council of Education,
The 1st January, 1846.

Court for the Relief of Insolvent Debtors at Calcutta.

Under Orders of Court Assignments of the Estates and Effects of these Insolvents have been made to Robert O'Dowda, Esquire.

In the matter of Nilmoney Mullick, of Thunneah, in Calcutta, Merchant and late a Godown Keeper of J. A. Currie and Company, an Insolvent.

In the matter of Charles Frederick McNamara, Junior, of Mullungah, in Calcutta, sometime an Assistant to Leech, Kettelwell and Company, an Insolvent.

In the matter of Roderick Mackenzie, heretofore carrying on business at Calcutta, in Co-partnership with John Armstrong Currie, as Auctioneer and Merchant, under the Style and Firm of J. A. Currie and Company, an Insolvent.

In the matter of Ramdhone Nundy and Ramrutton Nundy, late of Jorasanko, in Calcutta, carrying on business at Clive Street, in Calcutta, as Ship Banians and Dealers in Marine Stores, and now respectively residing at Ramkistnopore, in the 24-Pergunnahs, Insolvents.

Office of Examiner, 7th March, 1846.

Court for the Relief of Insolvent Debtors at Calcutta.

In the matter of Nilmoney Mullick, of Thuntunneah, in Calcutta, Merchant, late a Godown Keeper of J. A. Currie and Company, an Insolvent.

In the matter of George William Scott, of Bow Bazar, in Calcutta, a Clerk in the Office of the Master Attendant, an Insolvent.

On Saturday, the 7th day of March, instant, It was Ordered that the said Insolvents are severally remanded for further Hearing until Saturday, the 14th day of March, instant: and that they be then severally brought up before the Court.

Office of Examiner, 9th March, 1846.

Court for the Relief of Insolvent Debtors at Calcutta.

In the matter of Benjamin Harvey, of Bow Bazar, in Calcutta, sometime Head Assistant in the Marine Store Keeper's Office, and sometime Ship Owner and Trader, an Insolvent.

On Saturday, the 7th day of March, instant, It was Ordered, that the further Hearing in this matter is adjourned until Saturday, the 14th day of March, instant, for the purpose of declaring a Dividend.

Office of Examiner, 9th March, 1846.

Mr. O'Dowda, Assignee.

Court for the Relief of Insolvent Debtors at Calcutta.

In the matter of Khettermohun Bose, late of Baugbazar, in Calcutta, Merchant and Trader, and now residing at Manicktullah, in the 24-Pergunnahs.

On Wednesday, the 4th day of March, instant, It was Adjudged, that the Petition of Bhagbut Paul, presented to the Court in this matter, Is true, and the said Khettermohun Bose hath committed an act of Insolvency under the provisions of the Statute 9th Geo. IV. Cap. 73.

Office of Examiner, 9th March, 1846.

Messrs. Paul and Smelt, Atties.

Court for the Relief of Insolvent Debtors at Calcutta.

In the matter of Gooroodoss Mullick, late of Jorasanko, in Calcutta, Merchant and Trader, and now residing at Chinsurah, in the District of Hooghley. } On Wednesday, the 4th day of March, instant. It was Adjudged, that the Petition of Ramnarain Gooce, presented to the Court in this matter, Is true, and the said Gooroodoss Mullick hath committed an act of Insolvency under the provisions of the Statute 9th Geo. IV. Cap. 73.

Office of Examiner, 9th March, 1846.

Messrs. Paul and Smelt, Atties.

SUPPLY OF TANNED LEATHER, ARMY ACCOUTREMENTS, &c, FOR THE BOMBAY PRESIDENCY FOR A PERIOD OF 5 OR 7 YEARS.

NOTICE

IS hereby given, that Sealed Tenders will be received at this Office until 2 P. M., on 1st May 1846, for a Contract for supplying Tanned Leather, Army Accoutrements, &c., to the Grand Arsenal at Bombay, for the use of the several Corps of Her Majesty's and the East India Company's Service, for the term of 5 or 7 years, commencing 12 months from the date of the acceptance of the Tender.

Persons desirous of Tendering for the above Contract, may on application in person or by letter to this Office from 10 A. M. until 5 P. M., obtain daily (Sundays excepted), a list of the several articles and such other information relating thereto as may be required. The Musters may be inspected at the Grand Arsenal Bombay.

The Tenders should specify both in words and figures the prices of each article of equipment in the list above adverted to, at which the Tenderers would undertake the Contract, subject to the following Conditions, viz.

1st. All the articles are to be of the best quality, and equal to the Musters lodged in the Grand Arsenal, and shall also be subject to the approval of any Committee that may be appointed by Government to examine the same.

2d. The Contractor will be required to keep up the established* proportion of Army Accoutrements and to comply with all demands for the articles included in the list abovementioned, and in such number and at such time and place as may be ordered by the Military Board, or indicated in the supply notes, and in failure thereof the supplies or such other articles as may be required in lieu will be obtained at his risk and loss, and in all such cases an advance of Rupees (30) Thiry per cent. or a fine of Rupees (500) Five Hundred, at the option of Government, will be levied as liquidated damages for each and every such breach of Contract as often as the same may occur.

* The established proportion of the principal articles may be estimated at present as follows:

60 Setts of Horse Artillery Harness, complete, for a team of 6 Horses.
125 Saddles, Horse Artillery.
500 Ditto Hussar.
30000 Musket Pouches.
5000 Fuzil ditto.
300 Setts of Rifle Accoutrements, complete.
300 Sabretaches.
30000 Scabbards, Bayonet.
6000 Ditto Fuzil.
800 Ditto Swords, Drummer.
200 Ditto, Serjeants or Havildar.
1000 Ditto Swords, Foot Artillery.

3d. The supplies so required are to be delivered at the Grand Arsenal at Bombay excepting the articles Knapsacks, which latter are to be delivered to Corps at their respective Head Quarter Stations, wherever located, within the period of 4 months from the receipt of each periodical half yearly or other demand for the same, free from any charge for carriage.

4th. The Contractor will be required to receive from the Arsenal at Bombay such Iron work fittings for Harness or Saddlery, and also such Saddle Trees as may be disposable, paying at the rate of 30 Rupees per every cwt. of the former, and (5) Five Rupees per each of the latter article.

5th. The Contractor shall be at liberty to Tender from time to time for receipt into the Grand Arsenal all such Stores as are shewn in the list to such extent as may be required, to complete the stock established by Government to be kept up at the Grand Arsenal.

6th. Every person submitting a Tender will be required to lodge with it the sum of Rupees (2000) Two Thousand, which sum will be forfeited in the event of delay, evasion or refusal to execute the necessary Deed of Contract; should his offer be accepted, he must be prepared to add thereto a further sum of Rupees (18000) Eighteen Thousand in Cash or Government Paper, which also will be held as Security for the due performance of the engagement.

7th. The Tenders will be opened at the time mentioned in the notice, and in presence of the parties concerned, or of such as may be in attendance, but none can be recorded that are not accompanied by the requisite deposit.

8th. The Annual Outlay on account of this Contract is estimated at Rupees 50590 Fifty Thousand Five Hundred and Ninety, or thereabouts.

9th. No reason will be assigned for the rejection of any Tender.

10th. It is to be understood by all parties Tendering for this Contract that the Accoutrements and all other articles to be supplied under it are to be manufactured at Bombay.

(Signed) J. H. DUNSTERVILLE, *Coll.*,
Commissary General.

Bombay, Comy. General's Office.

NOTE.—With referrence to the above, a Schedule of the Articles may be seen on application to the undersigned, who will also be prepared to receive Tenders for transmission to Bombay up to the 15th April 1846.

JAMES RAMSAY,
Asst. Comy. Genl.

Fort William, Commissariat Office, 5th January, 1846.

WANTED,

A Treasurer in the Office of the Collectorate of Nuddea, unexceptionable Security to the amount of Company's Rupees 35,000 will be required, monthly Salary 40 Rs.

D. J. MONEY,
Collector.

Zillah Nuddea, Collector's Office, the 27th January, 1846.

NOTICE is hereby given, under Section VI. Act No. I. of 1845, that the undermentioned Estates in Zillah Tipperah, will be put to Public and unreserved Sale, at the Collector's Office of that District, on the 27th March 1846, or 15th Chyet 1252 B. S., for the realization of the arrears of Revenue due for Kist Maugh 1252 B. S.

No. of Class.	Class of Mehal.	No. of the Mehal on the District Rent Roll or Regr.	Name of Mehal.	Recorded Proprietor.	Sudder Jumma.	Balance due to the 30th Maugh.	Remarks.
I.	Permanently settled Mehal,...	512	Talook Hubee Shuffee, Ph. Singergong,	Mohumud Shuffee, ...	44 1 1	17 6 5	
"	Ditto,.....	616	Talook Moorad Daim Shurif, Ph. do., ...	Mahtaub Banoo, Raj Manick Roy Chowdry. Suyah Banoo, Harranee, Ameena, Lubna, and Lubnee,.....	48 0 0	14 15 0	
"	Ditto,.....	706	Talook Budun, Rajkishen Sahoo Mozafut Ramlochun Chund, Tuppa Furkabad, ...	Kokeeram Ghose,.....	19 10 8	10 1 1	
"	Ditto,.....	719	Talook Hesabooddeen, do.,.....	Jattramonee Gope, ...	15 10 3	4 15 7	
"	Ditto,.....	763	Talook Sheikh Goraye, do.,.....	Mohd. Daem Rajmanick Roy Chowdry, ...	40 5 4	15 12 9	
"	Ditto,.....	804	Do. Monoo Nuzur, do., ...	Ewuz Mohumud, ...	23 3 2	23 3 2	

Zh. Tipperah, Collr. Office, the 26th Feby, 1846.

H. C. METCALFE, *Collr.*

NOTICE is hereby given under Section VI. Act No. I of 1845, that the undermentioned Estates in Zillah Backergunge, will be put up to public and unreserved Sale at the Collector's Office of that District, on Tuesday, the 17th March, 1846, for Arrears of Revenue and other demands which by the Regulations and Acts in force are directed to be realized in the same manner as Arrears of Revenue due on the 28th December, 1845.

No. of Class.	Class of Mehal.	No. of Mehal in the District Rent Roll or Register.	Name of Mehal.	Recorded Proprietors.	Sudder Jumma.	Balance due on the 28th December 1845.	Remarks.
I.	Permanently settled Estates,	2724	Kharijah, Purgh. Oottursbavazpoor, Bissonath Thakoortah Talooq, ...	Bulloram Bundopuddeea,.....	16 0 0	6 8 0	Entire Mehal is to be Re-sold under the Provisions of Section XVI. of Act I. of 1845.
"	Ditto,.....	3034	Kharijah, Purgh. Oornapoorna Tk.,	Ditto, ...	17 1 1	7 0 0	Ditto.
"	Ditto,.....	3591	Kharijah, Ph. Seerampoor, Bodhun Morad Tk., ...	Mirzah Ahmudjon and Nubabjon,.....	10 10 8	4 6 8	Ditto.
"	Ditto,.....	3607	Kharijah, Purgh. Deedaroollah Talooq, ...	Deedaroollah,.....	21 5 4	7 13 4	Ditto.

Zillah Backergunge, Collector's Office, the 27th February, 1846.

HENRY ATHERTON, *Offg. Collector.*

NOTICE is hereby given that under Section VI. Act No. I. of 1845, the undermentioned Estates in Zillah Chittagong will be put up to public and unreserved Sale at the Collector's Office of that District, on Monday the 23d of March 1846, for Arrears of Revenue and other demands, which by the Regulations and Acts in force are directed to be realized in the same manner as Arrears of Revenue on the 23d of February 1846.

No. of Class.	Class of Mehal.	No. of the Mehal in the District Rent Roll.	Name of Mehal.	Recorded Proprietors.	Sudder Jummah.	Balance due on the 23d February 1846.	Remarks.
1.	Permanently settled Estates,...	404	Tff. Monoohur Soobundy,	Dabeedass Dutt,	118 2 0	118 2 0	
		601	,, Chutternarain Canoongoe,	Rammohun Sein,	890 10 4	25 1 2	
		996	,, Bholauth Deang,	Kishnochurn Shodaram Dutt,	43 1 8	32 5 3	
		2203	,, Noah Razab,	Jokeer Mohd., Fokeer Mohd. Ramkishore,	49 10 11	37 4 0	
		2476	,, Ramsburn	Ramkishore,	14 11 6	9 8 6	
		2589	,, Rajoo Brindabun,	Rajoo Brindabun,	28 8 11	16 2 8	
		2849	,, Shakeer Allee Poran,	Shakeer Allee Poran,	19 2 2	4 9 7	
		2876	,, Soid Rokeemuddeen,	Parbouttee, Ozaet, Zobuun Mistunpy,	18 13 5	8 2 0	
		2936	,, Sreemonthram Bose,	Troheram Sein,	11 9 2	8 10 10	
	Compd.,	962	,, Ramdass,	Ramdass,	11 3 2	5 9 7	
		..	,, Arman Bebee Mehernissah,	Bhowannechurn Ghose, Rammohun Sein,	51 2 6	3 5 2	
		137	Talook Moonshee Tofel Allee,	Dabeedass Dutt,	893 4 0	278 8 0	
		22	,, Radakanto Bharotee,	Radhakanto Bharotee,	30 14 11	15 7 6	
		14	,, Sadon Bebee,	Sadon Bebee,	10 6 11	0 3 6	
		154	,, Oomaid Allee, Fokeer Mohd., Chooniah Bebee,	Oomaid Allee, Fokeer Mohmud, Chooniah Bebee,	180 6 9	24 0 5	
		13	,, Fokeer Mohd.	Fokeer Mohmud,	0 6 8	0 10 3	
		20	,, Hareechand Ahmud Allee,	Hareechand Ahmud Allee,	4 1 6	7 12 0	
		28	,, Maqun Allee,	Maqun Allee,	0 6 2	0 11 2	
		38	,, Hydur Allee,	Hydur Allee,	0 12 5	1 7 10	
		41	,, Jaffur Allee and Agbur Allee, Mohsun Allee,...	Jaffur Allee and Agbur Alle, Musun Allee,	13 12 3	12 7 4	
		44	,, Oomaid Allee, Sreemotee Saduck Bebee,	Oomoid Allee, Sreemotee Suduck Bebee,	3 7 0	2 2 0	
		10	,, Buddeuddeen.	Buddeuddeen,	0 11 6	0 5 5	
	Resumed,	4	,, Sreemotee Komolee,	Sreemotee Komolee,	0 3 0	0 6 0	
		42	,, Annis Kurreem Bux,	Annis Kurreem Bux,	0 6 2	0 3 2	
		43	,, Nusruth Allee,	Nusruth Allee,	0 8 0	0 4 8	
		11	,, Sreemotee Bissessurree,	Sreemotee Bissessurree,	3 6 7	3 7 3	
		1	,, Sreemuttee Ponko,	Sreemuttee Ponko,	3 8 9	5 4 9	
		3	,, Sreemuttee Bejan Bebee,	Sreemuttee Bejan Bebee,	0 9 8	0 9 0	
		1	,, Jassanoth Khan and Abdool Khan,	Jassanoth Khan and Abdool Khan,	24 4 6	12 2 3	
		47	Zh. Khoteeb Assanollah,	Kalindee Ranee Harree Bebee,	34 10 3	17 5 3	
		2	Tk. Mohmud Sunchee	Mohmud Sunchee,	0 1 11	0 3 10	
		6	,, Kishnochundro Gooho,	Kishnochundro Gooho,	0 2 11	0 0 9	
		10	,, Sumshere Sowdagur,	Sumshere Sowdagur,	0 6 0	0 1 6.	
		6	,, Jeetrain and Bulram,	Jeetrain and Bulram,	1 7 5	0 13 8	

	10	Tk.	Rammonee Mittro,	Rammonee Mittro,	0	5	2	0	3	0
	2	,,	Mohmud Hosein Esoph,	Mohmud Hossein Esoph,	1	7	7	1	7	7
	3	,,	Futteh Allee,	Futteh Allee,	0	12	3	0	12	3
	4	,,	Arban Allee,	Arban Allee,	0	14	0	0	14	0
	5	,,	Moonshee Habeelass,	Moonshee Habeelass,	0	13	9	0	13	9
	6	,,	Bholah Gazee and Bocho Gazee,	Bholah Gazee and Bocho Gazee,	0	2	6	0	2	6
	7	,,	Esoph Khan and Oomur Shah,	Esoph Khan and Oomur Shah,	0	3	3	0	3	3
	8	,,	Futteh Allee, Comor Allee,	Futteh Allee, Comor Allee,	0	1	7	0	1	7
	9	,,	Arban Allee, Futteh Allee,	Arban Allee, Futteh Allee,	0	3	3	0	3	3
	79	Zh.	Shaik Mohd. Annis,	Sanoollah, Kallah Gazee, Roushun,	2	2	3	0	12	3
	45	Tk.	Jugdees, Ramkinnoo,	Jugdees, Ramkinnoo,	0	8	11	0	3	11
	20	,,	Eshanchunder and Oopoonnah Churn and Gourshondur,	Eshonchunder and Oopoonnah Churn and Gourshondur,	1	9	3	0	12	6
	24	,,	Shumshare Khotoon,	Sumshare Khotoon,	0	4	0	0	7	0
	26	,,	Ramlochon Komol, Gungaram, Durponarain,	Ramlochon Komol, Gungaram, Durponarain,	0	10	0	0	5	2
	62	,,	Shakeer Mohmud Jyatoonmissah,	Shakeer Mohmud, Jyatoonmissah,	0	4	6	0	2	10
	14	,,	Romut Khan,	Rohmut Khan,	2	13	10	1	15	0
	123	,,	Hydmallee, Mooteeoollah, Oomaid Allee,	Hydur Allee, Mooteeoollah, Oomoid Allee,	5	15	5	11	14	10
	129	,,	Kookoorchand,	Kookoorchand,	0	3	0	0	6	0
	140	,,	Tomazuddeen Kholefah,	Tomazuddeen Kholefah,	1	1	6	2	3	0
	143	,,	Canoo,	Canoo,	0	1	3	0	2	6
	149	,,	Tilok Chondro Borooah,	Tilok Chondro Borooah,	1	8	2	3	0	4
Resumed	6	,,	Mistunfye Thakoor,	Mistunfye Thacoor,	0	5	6	0	11	10
	21	,,	Loodhee Baburdar,	Loodhee Baburdar,	0	6	3	0	14	0
	43	,,	Ramkanto,	Ramkanto,	0	0	10	0	1	8
	2	,,	Hydur Allee,	Hydur Allee,	0	1	9	0	1	9
	8	,,	Amon Allee, Sumshere Allee,	Amon Allee, and Sumshare Allee,	1	1	6	1	1	6
	18	,,	Sreemuttee, Noor Banoo,	Rumzan Allee,	0	9	3	0	9	3
	107	,,	Ahmud Ruhman, Mooklookur Ruhman,	Ahmud Ruhman, Mooklookur Ruhman,	13	9	6	13	1	6
	17	,,	Harreedoss,	Mohund Kamil,	50	10	3	68	10	2
	32	,,	Kishnochunder Canoongoe,	Kishnochunder Canoongoe,	4	14	2	5	6	2
	10	,,	Sreemuttee Kalindee Ranee, and Harree Bebee,	Sreemuttee Kalindee Ranee, and Harree Bebee,	17	4	0	8	10	0
	56	,,	Dewan Bebee,	Dewan Bebee,	0	4	8	0	6	11
	57	,,	Dewan Bebee, Sumshare Khatoo, Monoo Bebee, Paton Bebee,	Dewan Bebee, Sumshare Khatoo, Monoo Bebee, Patan Bebee,	0	2	0	0	2	6
	151	Talook	Hydur Allee,	Hydur Allee,	0	1	8	0	0	6
	153	,,	Rashnissa Dkl. Hassun Allee,	Hassun Allee,	0	3	5	0	1	3
	154	,,	Buksoo Nazir,	Buk-hoo Nazir,	0	15	3	0	5	2
	24	,,	Sreemuttee Bissessurree,	Sreemuttee Bissessurree,	0	10	6	0	5	11
	84	,,	Goopeenath Roodronath,	Goopeenath Roodronath,	0	6	6	0	5	3
	85	,,	Abdool Allee,	Abdool Allee,	0	0	6	0	0	6
	38	,,	Sreemuttee Chundro Probah,	Ramdoolall Buttaicharge,	0	1	5	0	2	11
	2	,,	Choitoonno Churn and Tarnechurn Radhamohun,	Choitunnoo Churn, & Tarnechurn & Radhamohun,	0	4	11	0	10	8
	4	,,	Bhowannee Churn, Choittunnoo Churn,	Bhowannee Churn, Choitunnoo Churn,	0	1	6	0	2	4
	43	,,	Choittunnoo Churn, Bhowannee Churn, Radhamohun,	Choittunnoo Churn, Bhowannee Churn, Radhamohun,	0	3	3	0	7	3

No. of Class.	Class of Mehal.	No. of the Mehal in the District Rent Roll.	Name of Mehal.	Recorded Proprietors.	Sudder Jummah.	Balance due on the 23d February 1846.	Remarks.
	Resumed, ...	19	Talook Ramgovind, ...	Ramgovind	0 1 6	0 2 3	
		14	,, Ramshurn, ...	Ramshurn,...	0 1 8	0 3 8	
		40	,, Fokeerchand, ...	Fokeerchand, ...	0 5 8	0 6 8	
		46	,, Teeluk Chunder, ...	Teeluk Chunder	0 3 6	0 4 6	
		47	,, Sreemotee Bhoigobotee, ...	Sreemotee Bhoigobotee, ...	0 8 9	0 11 5	
		52	,, Ramtonoo, Ramsoondur, ...	Ramtonoo, Ramsoondur,.....	0 0 9	0 0 10	
		2	,, Rohmut Allee, ...	Rohmut Allee, ...	1 13 3	0 4 0	
		1	,, Casseenath Chowdry, ...	Casseenath Chowdry, ...	0 3 1	0 2 1	

F. B. KEMP,
Offg. Collector.

CHITTAGONG. COLLECTOR'S OFFICE.
The 3d March, 1846.

NOTICE is hereby given under Section VI. Act No. 1 of 1845, that the undermentioned Estates in Zillah Dacca, will be put up to public and unreserved Sale at the Collector's Office of that District, on Thursday the 19th March 1846, or 7th Chyte 1252, B. S, for Arrears of Revenue and other demands, which by the Regulations and Act in force are directed to be realized in the same manner as Arrears of Revenue due on the 1st day of Poos 1252, B. S.

No. of Class.	Class of Mehal.	No. of the Mehal in the District Rent Roll or Register.	Name of Mehal.	Recorded Proprietor.	Sudder Jumma.	Balance due on the 1st day of Poos 1252, B. S.	Remarks.
I.	Permanently Settled Estate, ...	758	Mozt. Zillah Bickrumpore Kharijah, Pergh. Bickrumpore, Howallah Deenomonee Deshmookho, ...	Deenomonee Deshmookho, ...	21 3 9	15 12 0	This Estate was sold on the 23d January 1846, for Arrears of Revenue, but the purchaser failed to make good his purchase within 30 days from the date of sale, therefore the earnest money has been forfeited to Government, and the Estate is advertised for re-sale under Section XVI. of Act No. 1 of 1845.
		7463	Mozt. Zillah Nooroollah. Pergunnah Chur Mookundeea, Talook Khosal Mahomed, ...	Khosal Mahomed, ...	16 0 0	12 0 0	Ditto ditto ditto.

Zilah Dacca, Collectorate, the 3d March 1846.

J. WHELER, *Offg. Collector.*

NOTICE *is hereby given under Section VI. Act I. of 1845, that the undermentioned Estates in Zillah East Burdwan, will be put up to public and unreserved Sale at the Collector's Office of that District, on Saturday the 28th March 1846, or 16th Chyt'ee 1252 B. S., for Arrears of Revenue and other demands which by the Regulation and Acts in force, are directed to be realized in the same manner as Arrears of Revenue on the 30th November 1845.*

No. of Class.	Class of Mehals.	Number of the Mehals on the District Rent Roll or Register.	Name of Mehals.	Recorded Proprietor.	Sudder Jumma.	Balance due.	Remarks.
II.	Mehals not permanently settled,	535 Khass.	Seerajpore, Ph. Sahabad,.....	Nobunggodossee, ...	0 9 4	0 9 4	These Estates were sold in the 1st sale of 24th January 1846, but the purchaser not having paid the sale price within the prescribed period of 30 days, it will be resold.
	Ditto, ...	Do.	Ditto ditto, ...	Koororam Gossain, ...	0 3 10	0 3 10	
	Ditto, ...	1339	Silamabad, Ph. Havellee,.....	Wasil Khan, ...	0 10 7	0 10 7	
	Ditto, ...	1120	Boneapasee, &c., Ph. Indranee,	Soobulchunder Roy,.....	2 1 11	2 1 11	
	Ditto, ...	Do.	Ditto ditto, ...	Dinohury Dutt,.....	2 4 11	2 4 11	

Burdwan, Collector's Office, the 28th February, 1846.

G. D. WILKINS, *Offg. Collector.*

NOTICE is hereby given under Section VI. Act No. 1 of 1845, that the undermentioned Estates in Zillah Bullooah, will be put up to public and unreserved Sale at the Collector's Office of that District, on Thursday, the 26th March 1846, for Arrears of Revenue and other demands, which by the Regulations and Acts in force are directed to be realized in the same manner as Arrears of Revenue, due on the 25th February 1846.

No. of Class.	Class of Mehal.	No. of the Mehals on the District Rent Roll or Register.	Name of Mehals.	Recorded Proprietors.	Sudder Jumma.	Balance due.	Remarks.
I.	Permanently settled Estates, ...	94	Talook Enayetoollah, Kharijah, of Pergunnah Dukhin Shabazpoor, ...	Shaikh Nooroollah, Juhiroollah, and Imamuddeen, ...	38 12 3	21 12 3	
Do.	Ditto, ...	619	Talook Shaduck Yar Khan, in Hissa 10 A. 13 G. 1 C. 1 Kt, of Pergunnah Ambrabad, ...	Shuffa Yar Khan,.....	34 11 4	19 8 4	
Do.	Ditto, ...	818	Talook Ramruttun Chuckro, in Hissa ditto Ph. ditto,..	Soorjonarrain Dewo, ...	19 3 2	10 13 2	
Do.	Ditto, ...	1014	Talook Pran Kishno Kurr, in Hissa 5 A. 6 G. 2 C. 2 Kt., of Ph. ditto, ...	Rammohun Shumbhoonath, ...	12 12 10	7 2 10	

Bullooah, Deputy Collector's Office, the 27th February, 1846.

J. W. DALRYMPLE, *Offg. Dy. Collr.*

REPORT

Showing the smallest depth of Water in the Bhaugiruttee, Jellinghee and Matabangah Rivers on the 28th February, 1846.

Names of Rivers.	*Smallest depth of water.* feet.	ins.	*Where Shallowest.*	*Remarks.*
Bhaugiruttee River.				
At its entrance,	3	9		
Below the entrance,	3	4		
From thence to Juggernauthpore,	3	0	At Ramdeeahrah.	Since last Report, th
	3	3	,, Juggernauthpore.	chanuel of this River
From Juggernauthpore to Jungypore,	2	9	,, Gowreesunkerpore.	below Rampore, ha
	2	6	,, Haddeenugghur.	been deepened by th
	2	3	,, Anundnugghur.	construction of Bandahls
	2	7	,, Kalloopore.	from 2 feet 6 inches tc
From Jungypore to Sadduckbaugh,	2	4	,, Dufferpore.	2 feet 9 inches, at Meer-
	2	8	,, Nuahgang.	pore from 2 feet 6 inche
	2	7	,, Rajahrampore.	to 2 feet 9 inches, and
	2	9	Below Rampore.	at Surreesah from 2 feet
From Sadduckbaugh to Berhampore,	2	9	At Meerpore.	9 inches, to 3 feet.
	2	8	,, Kurbo'ah.	
	2	10	,, Chyeparrah.	
	2	10	,, Radharghaut.	
	3	0	,, Berhampore.	
From Berhampore to Cutwa,	2	7	,, Juggernauthpore.	
	2	8	,, Koomarpore.	
	2	6	,, Mojunpore	
	2	7	,, Nuggur.	
	2	8	,, Narkelbarree	
	2	8	,, Beedooparrah.	
	2	11	,, Kadkhally.	
	2	9	,, Joorahnpore.	
And from Cutwa to Nuddeah,	2	11	Below Cutwa.	
	2	9	At Rogoonauthpore.	
	2	9	,, Shamamoodpore.	
	3	0	,, Surreesah.	
Jellinghee River.				
At its entrance,	0	0		
From thence to Bausemarree,	0	0	.....	Closed.
From Bausemarree to Teeahkuttah,	0	0		
	1	5	At Toonghee.	
From Teeahkuttah to Sonatullah,	1	4	,, Boyahrbandah.	
	4	0	,, Sonatullah.	
	1	6	,, Kalleenugghur.	
And from Soonatullah to Moiagunge,	2	1	,, Kantaltullah.	
	2	4	,, Gwarree.	
Matabangah River.				
At its entrance,	0	0		
From thence to Haut Boleah,	0	0	.....	Closed.
From Haut Boleah to Katchikattah,	0	0		
	1	4	At Boahlmarree.	
From Katchikattah to Kishengunge,	1	4	,, Shealmarree.	
	2	0	,, Koonchesmorah.	—
And from Kishengunge to Seebpore,	2	0	,, Halaulpore.	

C. L. SPITTA, *Lieut.*,
Offg. Superintendent Nuddeah Rivers.

Berhampore, 7th March, 1846.

NOTICE is hereby given, that if steps are not taken for the Amount of the Coal, which was deposited at the Thannahs of Chappai, Bolahaut and Maldah, in the year 1840 or 1841, within one month from this date, it will be sold, and the proceeds after defraying the expences of this Advertizement, will be carried to the credit of Government.

FREDK. DRUMMOND,
Offg. Joint Magistrate.

Maldah, Fouzdy. Adawlut, the 7th March, 1846.

NOTIFICATION OF THE SUDDER BOARD OF REVENUE, N. W. PROVINCES.

REVENUE. NOTICE is hereby given, that the existing lease of the Pokree and Dhanpoor Mines in Gurhwal, will expire on April 30th, 1846. Capitalists, who may wish to engage in working them, must apply to the Commissioner of Kumaon at Almorah, or to the Sudder Board of Revenue at Agra, on or before April 1st next.

By order of the Sudder Board of Revenue, N. W. Provinces,

G. C. BARNES,
Offg. Secretary.

Agra, the 16th January, 1846.

With reference to the above Advertisement applications are also hereby invited for the Copper Mines of Gungolee and Kurreh, in Kumaon Proper.—All offers to be addressed to the Senior Assistant Commissioner at Almorah on or before the 1st April.

By order of the Sudder Board of Revenue N. W. Provinces,

G. C. BARNES,
Offg. Secretary.

Sudder Board of Revenue, N. W. P., Agra, the 17th February, 1846.

STATE OF THE UNCOVENANTED SERVICE FAMILY PENSION FUND FOR THE QUARTER ENDING 31st JANUARY 1846.

Balance at the credit of the Fund on the 31st October last,.....	299140	5	2			
Receipts and Credits during the months of November, December and January last,.....	17178	5	3			
				316318	10	5
DEDUCT.						
Disbursed on account of Pensions during the months of November, December and January last,.....	6924	0	0			
Ditto Establishment ditto ditto ditto,.....	1324	7	6			
				8248	7	6
Balance on the 31st January 1846 in General Treasury and Government Offices,.....				Co.'s Rs. 308070	2	11
MONTHLY RECEIPTS AND DISBURSEMENTS.						
238 Subscribers paying monthly on account 196 Wives and 324 Children (129 Boys and 195 Girls,).....	5834	8	1			
Payments to Incumbents, Secretary, Accountant, Establishment and Office Rent, &c.,.....	2644	8	1			
Net Monthly Income, exclusive of Interest,				Co.'s Rs. 3190	0	0

D. CLARK,
JOHN GRAHAM,
ANDREW DECRUZ, } *Auditors.*

Published by Order of the Directors,

H. ANDREWS, *Secretary.*

Fund Office, the 9th March, 1846.

H. J. LEE, *Accountt. and Collr.*

No. 117.

BANK OF BENGAL RATES.

DISCOUNT.

Private Bills and Notes at or within 3 months, ...	9 per Cent.
Government Acceptances ditto,.....	5 „ „

INTEREST CHARGED.

On Loans and Accounts of Credit not exceeding 3 months on deposit of Company's Paper,.....	8 „ „
On deposit of Opium and Salt,.....	8 „ „
On deposit of Metals and Indigo,...	8 „ „
On deposit of other Goods, ...	10 „ „

It is requested that the parties tendering Bills for Discount, will send them into the Bank before One o'Clock of the day previous to that on which the Discount is required.

J. B. PLUMB,
Dy. Secy. to the Bank.

BANK OF BENGAL,
6th February, 1846.

INDIA GENERAL STEAM NAVIGATION COMPANY.

IN pursuance of the Resolution passed at the last General Meeting, the Shareholders are requested to remit to the undersigned the *fourth* Instalment on their Shares, at the rate of One Hundred Rupees a Share.

By order of the Directors,

A. G. MACKENZIE,
Mang. Dr. & Secy. I. G. S. N. C.

Calcutta, 23d January, 1846.

EDUCATION.

A LADY accustomed to the Tuition of Children, would be happy to engage herself as Governess in a family. Reference is permitted to be made to Mr. Huttmann, Military Orphan Press, Calcutta.

Just Published,

(Feby. 28th, 1846,)

And for Sale at the Bengal Military Orphan Press,

Folio Foolscap—Price 2 Rs.

RULES

FOR THE

Guidance of Deputy Magistrates

AND

Assistants in Charge of Sub-Divisions.

Just Published,

And for Sale at the Military Orphan Press,

(Demy 4to Price 2 Rs)

An Index to, and Corrections of the Abstract Index

TO THE

CONSTRUCTIONS

OF THE

Sudder Dewanny & Nizamut Adawlut,

BY

F. L. BEAUFORT, ESQ.,
Bengal Civil Service.

Published with the Approval of the Sudder Dewanny Adawlut and Government.

Decr. 1st, 1845.

This Day is Published,

(Oct. 8, 1845.)

And for Sale at the Bengal Military Orphan Press,

Folio Foolscap—pp. 214—Price 10 Rs.

ARTICLES

OF

WAR,

IN

ENGLISH, PERSIAN AND HINDOSTANEE;

THE LATTER IN

The Devunaguree and English Letter.

ضوابط عسکر انگریز

अंगरेजी फौज के आईन।

Translated and Printed by Order of the Right Honorable the Governor General in Council.

G. H. Huttmann, *Supt.*

Just Published,

(Jany. 23, 1846,)

And for Sale at the Bengal Military Orphan Press,

REPORTS OF CASES

DETERMINED IN THE

Court of Sudder Dewanny Adawlut,

With an Index to the Principal Matters.

Vol. VII.—Part IV —Containing Cases of 1844.

Royal 8vo.—Price 4 Rs.

This day is Published,

(September 17,)

And for Sale at the Bengal Military Orphan Press,

REPORTS OF CASES,

IN THE

COURT OF NIZAMUT ADAWLUT.

Part I. of Vol VI.

From 1841 to 1844, inclusive.

Royal 8vo —Price 3 Rs.

This day is Published,

(June 21st,)

And for Sale at the Bengal Military Orphan Press,

CIRCULAR ORDERS

PASSED BY

THE COURTS OF

Sudder Dewanny Adawlut,

For the Lower and Western Provinces,

Vol. IV.—Part II.

Containing the Circulars issued in 1844.

Demy 4to.—Price 6 Rs.

JYEPOOR STATE TRIALS,

WITH Sketches of the Temple in which Mr. Blake was murdered and part of the City of Jyepoor, with the Outer Courts of the Palace.

ROYAL 8vo. BOARDS, pp. 340, Price 6 Rs.

G. H. Huttmann,

Supt. Mily. Orphan Press.

This day is Published,

(May 28th,)

And for Sale at the Bengal Military Orphan Press

Calcutta,

CIRCULAR ORDERS

PASSED BY

The Courts of Nizamut Adawlut,

For the Lower and Western Provinces,

Vol. III.—Part VIII.

Containing the Circulars issued in 1844.

Demy 4to.—Price 4 Rs.

This Day is Published,

(Nov. 27th, 1844)

And for Sale at the Bengal Military Orphan Press,

Royal 8vo. Price 8 Rs.

REPORT

ON

SMALL-POX IN CALCUTTA,

1833-34—1837-38—1843-44,

AND

Vaccination in Bengal,

FROM

1827 to 1844,

BY

Duncan Stewart, M. D.,

Surgeon E I. Co.'s Service,

Superintendent General of Vaccination, &c. &c. &c.

PUBLISHED BY ORDER OF GOVERNMENT.

*** The Report contains several large and valuable Tables, and a Plan of Calcutta, shewing the Police Divisions and the number of Thannahs in each.

Books lately Published,

And for Sale at the Bengal Military Orphan Press.

A PRACTICAL TREATISE

ON

Strengthening and Defending Outposts, Villages, Houses, Bridges, &c.

In reference to the duties of Officers in Command of Picquets, as laid down in the Field Exercise and Evolutions of the Army.

By J. JEBB,

Captain in the Corps of Engineers.

Demy 8vo Boards. Price 4 Rs. being a Reprint of the London Edition of 1836, with 16 Lithograph Sketches.

A TOXICOLOGICAL CHART,

Price 1 Rupee,

Exhibiting at one view the Symptoms, Treatment, and Modes of Detecting

The various Poisons,

MINERAL, VEGETABLE, AND ANIMAL;

To which are added concise directions for the treatmen of Suspended Animation.

SCOTCH PSALMS AND HYMNS,

A new and correct Duodecimo Edition,

Roan-bound, Price 3 Rs.

G. H. Huttmann,

Supt. Mily. Orphan Press.

CALCUTTA:—Printed and Published by G. H. Huttmann, at the Bengal Military Orphan Press, No. 1, Mangoe Lane.

Numb. 21. [301]

The Calcutta Gazette.

Published by Authority.

☞ *It is requested that Government Notifications for the Calcutta Gazette, of any length, may be sent to the Press by Noon of Tuesdays and Fridays; and those of a few lines only, before 5 P. M. of those days.*

SATURDAY, MARCH 14, 1846.

GENERAL ORDERS BY THE RIGHT HON'BLE THE GOVERNOR GENERAL OF INDIA.

CAMP LAHORE, 24*th February*, 1846.

The Governor General is pleased to direct, that whenever European Soldiers take the field, or march from one Station to another in progress of periodical Reliefs, carriage for the conveyance of 20 seers weight of baggage for each Soldier shall be provided at the public expense.

Regimental Serjeant Majors and Quarter Master Serjeants will be allowed carriage for 2 maunds each, and carriage for 4 maunds will be provided for each Troop or Company, for the conveyance of Cooking Utensils.

When Camels are provided, one Camel will be allowed for the baggage of 8 Men, one Camel for every Troop or Company, for carrying the Cooking Utensils, and one Camel between the Regimental Serjeant Major and Quarter Master Serjeant, for their baggage.

The scale of carriage equipment laid down in the General Orders, No. 360, 2d December 1824, as regards European Troops, is cancelled.

Married Soldiers requiring additional carriage beyond that allowed for 20 seers, will invariably make their own arrangement. Indents upon the Commissariat for carriage for extra baggage are not to be complied with.

The Governor General is further pleased to direct, that the European Troops of the Army of the Sutlege, shall receive the allowance as per margin, for the expense they have incurred for the transport of their baggage since the 10th December 1845, the day on which the Army took the Field.

	Rs	As.	
Regtl. Serjt. Major,	4	8	a month.
Regtl. Qr. Mr. Serjt.	4	8	ditto.
Non-Commd. Officer and Private,	1	4	ditto.

J. STUART, *Lt.-Col.*,
Secy. to the Govt. of India, Mil. Dept.,
with the Govr. Gl.

CAMP LAHORE, 27*th February*, 1846.

The following Appointments in Scindiah's Contingent, have this day been made in the Foreign Department:

Cornet G. D. Pakenham, 4th Light Cavalry, to be Adjutant of the 1st Regiment of Cavalry, vice Captain R. N. Raikes.

Lieutenant R. M. Nott, 64th N. I., to be Adjutant of the 1st Regiment of Infantry, vice Ensign C. Cureton.

Brevet Captain R. W. Elton, 59th N. I., to be 2d in Command of the 4th Regiment of Infantry, vice Captain R. Dowson.

Lieutenant P. A. Robertson, 68th N. I., to be Adjutant of the 6th Regiment of Infantry.

J. STUART, *Lt.-Col.*,
Secy. to the Govt. of India, Mily. Dept.,
with the Govr. General.

CAMP LAHORE, 28*th February*, 1846.

The following Appointments have been made in the Body Guard of the Right Hon'ble the Governor General, from the 27th instant:

Ensign C. P. Lucas, 47th Regiment N. I., to do duty, vice Lieutenant Jenkins, whose appointment is cancelled at his own request.

Cornet A. J. H. Elliot, 8th Light Cavalry, to do duty, vice Cornet Pakenham, appointed Adjutant of the 1st Cavalry Gwalior Contingent.

J. STUART, *Lt.-Col.*,
Secy. to the Govt. of India, Mily. Dept.,
with the Govr. General.

FORT WILLIAM,
HOME DEPARTMENT,
LEGISLATIVE,

THE 7TH MARCH, 1846.

The following Draft of a proposed Act was read in Council for the first time on the 7th of March 1846.

ACT No. —— OF 1846.

An Act regarding the Deposit of Diet Money for Witnesses in petty cases.

It is hereby enacted, in modification of Clause 1, Section 2, Regulation III. 1812, of the Bengal

Code, that in the Territories subject to the Presidency of Fort William in Bengal, it shall be lawful for the Magistrates to regulate the amount of Diet Money required for Witnesses in petty cases, with reference to the probable period such Witnesses may have to be in attendance, and in the event of the prolonged detention of Witnesses to direct the deposit of any further sum which to them may seem requisite.

Ordered, that the Draft now read be published for general information.

Ordered, that the said Draft be reconsidered at the first meeting of the Legislative Council of India after the 7th day of May next.

G. A. BUSHBY,
Secy. to the Govt. of India.

No. 21.

FORT WILLIAM,
FINANCIAL DEPARTMENT,
THE 22D DECEMBER, 1845.

NOTIFICATION.

Notice is hereby given, that as the Amount of the Year's Supply required from India by the Hon'ble the Court of Directors in aid of their Home Treasury, has been provided in full, no further Advances on the hypothecation of Goods will be made by the Governments of Bengal, Madras, or Bombay, during the course of the Current Official Year.

By order of the Hon'ble the President of the Council of India in Council,

J. A. DORIN,
Secy. to the Govt. of India.

NOTIFICATION.

THE 31ST DECEMBER, 1845.

The Hon'ble the Deputy Governor having Renewed the Government Contract with the Military Orphan Press, is pleased to interdict all Government Officers from employing other than that Press for the execution of Public Work.

By order of the Hon'ble the Deputy Governor of Bengal,

FRED. JAS. HALLIDAY,
Secy. to the Govt. of Bengal.

No. 916 of 1846.

ORDERS BY THE HON'BLE THE LIEUTENANT GOVERNOR OF THE NORTH WESTERN PROVINCES.

AGRA,
JUDICIAL AND REVENUE DEPARTMENT,
THE 6TH MARCH, 1846.

Mirza Kullub Hoossein Khan, Deputy Collector under Regulation IX. of 1833, at Etawah, is invested with the Special powers described in Clause III. Section II. Regulation III. of 1821.

J. THORNTON,
Secy. to the Govt. N. W. P.

No. 923 of 1846.

AGRA,
JUDICIAL AND REVENUE DEPARTMENT,
THE 6TH MARCH, 1846.

APPOINTMENTS.

Mr. A. A. Roberts to officiate as Magistrate and Collector of Dehlee, during the absence of Mr. J. Lawrence, under instructions from the Right Hon'ble the Governor General, or until further orders.

Mr. J. C. Moore to officiate as Joint Magistrate and Deputy Collector of Dehlee.

J. THORNTON,
Secy. to Govt. N. W. P.

No. 948 of 1846.

AGRA,
REVENUE DEPARTMENT,
THE 7TH MARCH, 1846.

LEAVE OF ABSENCE.

Willayet Hossein Khan, Deputy Collector under Regulation IX. of 1833, in Zillah Moradabad, for two months, on Medical Certificate, from the date on which he may leave the Station.

A. SHAKESPEAR,
Asst. Secy. to Govt. N. W. P.

GENERAL ORDERS BY THE HON'BLE THE PRESIDENT OF THE COUNCIL OF INDIA IN COUNCIL.

FORT WILLIAM, 13*th March*, 1846.

No. 90 of 1846.—The Hon'ble the President in Council is pleased to make the following Promotions:

5th Regiment Light Cavalry.

Lieutenant and Brevet Captain Thomas Lowth Harington to be Captain of a Troop, ...	From the 6th March 1846, in succession to Captain John Dunkin Macnaghten invalided.
Cornet Aylmer William Miltown Wylly to be Lieutenant, ...	

6th Regiment N. I.

Lieutenant and Brevet Captain James George Allerton Rice to be Captain of a Company, ...	From the 6th March 1846, in succession to Captain Henry William James Wilkinson invalided.
Ensign Charles Frederick Hicks to be Lieutenant,...	

Infantry.

Lieutenant Colonel Walter Alexander Yates, C. B, to be Colonel, ...	From the 1st March 1846, in succession to Major General Sir James Rutherford Lumley, K. C. B., deceased.
Major Frederick Henry Sandys to be Lieutenant Colonel, ...	
36th Regiment N. I.	
Captain and Brevet Major George Chapman to be Major,.....	
Lieutenant and Brevet Captain Walter Caddell to be Captain of a Company; ...	
Ensign Melville Francis Evatt to be Lieutenant,...	

Medical Department.

Assistant Surgeon James Duncan, M. D., to be Surgeon from the 5th March 1846, vice Surgeon William Stevenson retired.

Assistant Surgeon William Stephens Dicken to be Surgeon from the 6th March 1846, vice Surgeon William Binny Webster retired.

With reference to the General Orders, No. 322, of the 17th October last, the services of Assistant

Surgeon Macauly being no longer required with the Railway Survey Party, that Officer is placed at the disposal of His Excellency the Commander in Chief.

W. M. N. STURT, *Major*,
Offg. Secy. to the Govt. of India,
Mily. Dept.

FORT WILLIAM, 13*th March*, 1846.

No. 91 of 1846.—The Hon'ble the President in Council is pleased to make the following Promotions and Alteration of Rank:

Infantry.

Major Thomas McSherry to be Lieutenant Colonel, ...
30th Regiment N. I.
Captain Alexander Jack to be Major, ...
Lieutt. and Brevet Captain John Morrieson to be Captain of a Company, ...
Ensign Francis L'Estrange to be Lieutenant, ...

From the 26th February 1846, in succession to Lieutenant Colonel James McLaren, C. B., died of wounds received in action.

Medical Department.

Assistant Surgeon Paul Frederic Henry Baddeley to be Surgeon, vice Surgeon John Menzies deceased, with rank from the 20th February 1846, vice Surgeon Samuel Davies retired.

Surgeon John Fergusson Bacon to rank from the 17th February 1846, vice Surgeon John Menzies deceased.

The leave of absence granted to Lieutenant and Brevet Captain James Douglas Moffat, of the 11th Regiment Light Cavalry, in General Orders, No. 386, of the 19th December last, is cancelled at the request of that Officer.

Conductor William Cowan, of the Ordnance Department, and attached to the Ferozepore Magazine, being declared unfit for further service, is transferred to the Invalid Pension Establishment on the Pension of his rank.

W. M. N. STURT, *Major*,
Offg. Secy. to the Govt. of India,
Mil. Dept.

FORT WILLIAM, 13*th March*, 1846.

No. 92 of 1846.—The Hon'ble the President in Council is pleased to make the following Promotions and Alteration of Rank:

Infantry.

Major and Bt. Lieut. Col. Francis Spencer Hawkins, C. B., to be Lieutenant Colonel, ...
38th Regiment L. I.
Captain and Brevet Major George Burney to be Major, ...
Lieutenant Robert Christopher Tytler to be Captain of a Company, ...
Ensign Charles Cureton to be Lieutenant, ...

In succession to Lieut. Col. Eric Sutherland deceased, with rank from the 1st March 1846, vice Lieut. Col. Walter Alexander Yates, C. B., promoted.

42d Regiment Light Infantry.

Ensign Edward Van Heythuysen Holt to be Lieutenant, from the 2d March 1846, vice Lieutenant Henry John Gregg died of wounds received in action.

Infantry.

Major William Henry Wake to be Lieutenant Colonel, ...
44th Regt. N. I.
Captain John Bartleman to be Major, ...
Lieutenant George Maurice Prendergast to be Captain of a Company, ...
Ensign Alexander Pringle Scott Moncrieff to be Lieutenant, ...

From the 10th January 1846, in succession to Lieutt. Coll. Orlando Stubbs deceased.

Alteration of Rank

Corps.	Rank and Names.	To Rank from.	In whose Room.
Infantry,..	Lieut. Col. F. H. Sandys, ...	27th. February, 1846,	Lieut. Col. Eric Sutherland, deceased.
36th N. I.,	Major G. Chapman, ...		
Ditto,.....	Captain W. Caddell, ...		
Ditto,.....	Lieut. M. F. Evatt,		

The Hon'ble the President in Council is pleased to promote the undermentioned Officer to the rank of Colonel by Brevet, under the operation of G. O. No. 226, of the 14th November 1836:

Lieutenant Colonel David Harriott, of the 8th Regiment Light Cavalry, from the 1st March 1846, and to stand above Colonel Walter Alexander Yates, C. B., of the Bengal N. I.

The following Gentlemen are admitted to the Service, in conformity with their appointment by the Hon'ble the Court of Directors, as Cadets of Cavalry and Infantry on this Establishment, and promoted to the rank of Cornet and Ensign respectively; Mr. Gibbes from the date assigned to him in G. O. No. 84, of the 27th ultimo, leaving the dates of the Commissions of the rest for future adjustment:

	Date of arrival at Fort William.
Cavalry.	
Mr. Charles Powlett Lane,	11th March, 1846.
Infantry.	
Mr. George Markham Barnett, ...	10th ditto.
„ Richard Charles Birch,	
„ Philip Osborne Gibbes,	

The undermentioud Officers have returned to their duty, on this Establishment, without prejudice to their rank, by permission of the Hon'ble the Court of Directors:

	Date of arrival at Fort William.
Captain William St. Leger Mitchell, of the 13th Regiment N. I., ...	11th March 1846.
Captain Archibald Park, of the 29th Regt. N. I., ...	
Captain Henry Daniel Maitland, of the 72d Regt. N. I., ...	7th ditto.
Lieutnt. Charles St. George Brownlow, of the 15th Regt. N. I., ...	

W. M. N. STURT, *Major*,
Offg. Secy. to the Govt. of India,
Mily. Dept.

FORT WILLIAM, 13*th March*, 1846.

No. 93 of 1846.—With reference to the General Order No. 19 of the 15th January last, the services of Assistant Surgeon R. O'Shaughnessy, F. R. C. S., are replaced at the disposal of the Government of Bengal; and that Officer will discharge the duties of Superintendent of the Eye Infirmary in addition to those of his Civil Appointment during the absence of Surgeon C. C. Egerton, F. R. C. S., or until further orders.

W. M. N. STURT, *Major*,
Offg. Secy. to the Govt. of India,
Mily. Deptt.

GOVERNMENT HOUSE,
MARCH 7, 1846.

The Deputy Governor of Bengal requests the honor of the Company of the Officers of H. M.'s and the Hon'ble Company's Civil, Naval, and Military Services, at a Ball and Supper, on Wednesday, the 18th instant, in honor of the late triumphs of the Army of the Sutlege, the submission of the Sikh Government, and the Military occupation of Lahore by the British Troops.

(Signed) W. M. MITCHELL,
A. D. C.

No. 1143.

PILOT SERVICE.

The following Charges against Mr. Master Pilot J. P. T. Porter, together with the Finding, Sentence and Recommendation of the Court appointed to try him, and the final decision of Government on the case, are published for general information:

CHARGES.

Mr. Master Pilot John Peter Travers Porter placed under arrest on the following Charges, viz.

First Charge.—For neglect of duty in having moored the Ship "Tudor," Captain Mark Johnston Lay, in the Port of Calcutta, in the afternoon of the 29th December last, in a foul berth, and not in a place of safety.

Second Charge.—For disobedience of orders in having moored the Ship "Tudor," as aforesaid, without having given the said Ship thirty (30) fathoms of chain cable each way.

Third Charge.—For disobedience of orders in not having obtained a Certificate from the Commanding Officer of the said Ship "Tudor," on the day she was moored, to the effect that he had moored her in safety with thirty (30) fathoms of cable each way.

Such conduct being in disobedience of the 33d Article of the Rules for the guidance of Running Pilots and in direct contravention of the 3d Article of the Penal Code.

By order, &c.,
(Sd.) JAS. SUTHERLAND,
Secretary.

Fort William,
The 17th January, 1846.

FINDING, SENTENCE AND RECOMMENDATION OF THE COURT.

The Court having maturely weighed and considered all that has been adduced in support of the prosecution as well as what has been brought forward on the defence, is of opinion that Mr. John Peter Travers Porter, Master Pilot, is

Guilty of the First Charge.
Guilty of the Second Charge.
Not Guilty of the Third Charge.

The Court having found Mr. John Peter Travers Porter, Master Pilot, Guilty as above specified, do adjudge him the said Mr. John Peter Travers Porter, Master Pilot, to the loss of rank for fourteen days.

Sd. Hy. PIDDINGTON, *President.*
„ J. J. R. BOWMAN,
Judge Advocate.

Fort William, Master Attendt's Office,
The 2d February, 1846.

In reference to its Finding "Guilty on the first Charge," the Court desire unanimously and most earnestly to recommend Mr. Porter to the favorable consideration of Government, in as much as they consider that his default amounted to an error of judgment alone in mistating his distance from the *Prince of Wales*, and in under-estimating the effect which her foul hawse may have had on the position of her anchors.

In reference to its finding "Guilty" on the second Charge, the Court also desire unanimously to point out that there is an uncertainty about the wording of the Article in the Code for Running Pilots, (No. 33) in as much as the words 30 fathoms each way "amongst Seamen may be applied to 30 fathoms from the" Bitts, or 30 fathoms from the hawse, though the majority have considered that the intention of the Order, referred to 30 fathoms from the hawse, and thus the Vessel was in strictness not moored with 30 fathoms each way.

The Court beg also respectfully but earnestly to bring to the favorable notice of Government the very high character of Mr. Porter in the Service.

(Sd) Hy. PIDDINGTON,
President.
J. J. R. BOWMAN,
Judge Advocate.

Fort William,
Master Attendt.'s Office,
The 2d day of Feby., 1846.

DECISION OF GOVERNMENT.

No. 504.

From the Under Secretary to the Government of Bengal,

To the Acting Superintendent of Marine.

DATED FORT WILLIAM, THE 25TH FEBY., 1846.

SIR,

I am desired to state that the Deputy Governor of Bengal concurs in the opinion expressed by you that the Court having found Mr. Porter Guilty of the First and Second Charges, the sentence awarded in this case is inadequate either in the way of punishment or of example, and accordingly directs, that it be altogether remitted and Mr. Porter ordered to return to his duty.

I have, &c.
(Sd.) CECIL BEADON,
Under Secy. to the Govt. of Bengal.

By order of the Officiating Superintendent of Marine,
JAS. SUTHERLAND,
Secretary.

Fort William,
The 14th March, 1846.

GOVERNMENT AGENCY.

MUCH inconvenience to the Public Service and to Individuals, frequently arising from Constituents omitting to furnish the Government Agent with the particular Form of Power of Attorney to sell and endorse Government Securities, and from non-observance of the prescribed Forms of the letters of instruction; the Officiating Government Agent begs to draw the attention of Constituents of the Agency to the 13th Clause of the Regulations for its management published in 1810, quoted in the margin, and copied into the Calcutta Directories; and requests that the Rules and Forms laid down may be closely adhered to.

"13th. The responsibility of the Hon'ble Company is strictly confined to the cases above specified and to such transactions as shall be conducted according to the prescribed Forms. These Forms will be printed and furnished in blank at the different Presidencies and at the India House to persons desirous of availing themselves of the Agency of the Public Servant, and no other than the Forms so furnished will be received or acted upon by that Officer."

JAS. G. CAMPBELL,
Offg. Govt. Agent.

FORT WILLIAM,
GOVT. AGENT'S OFFICE,
7th March, 1846.

WILL BE PUBLISHED UNDER THE AUTHORITY OF GOVERNMENT,

A Series of Maps of the Districts of the North Western Provinces on an uniform scale of 4 miles to 1 inch. Each District will be contained (with few exceptions) in a single conveniently sized sheet, or where the Area does not admit, in two or more equally sized sheets to allow of the whole being bound up as an Atlas of the North Western Provinces.

The materials from which these Maps are compiled, are those furnished by the Revenue Survey Department; and in addition, the Latitude and Longitude of as many chief points as may be desirable, will be added in a Tabular form, from the Records of the Grand Trigonometrical Survey.—Price 3 Rupees per Colored Sheet,—and as a limited number of copies only will be printed, early application to the Surveyor General's Office in Calcutta is recommended. Parties will be supplied in order of application—and the Maps will be delivered as published, (of which intimation will be given in the Government Gazette) to the Agents of the parties requiring them, and upon payment being made.

Should the present publication prove successful, it is in contemplation to publish a Series of the Bengal Districts, according to the same style and scale.

ROBT. WROUGHTON, *Capt*,
Deputy Surveyor General,
In Charge Surveyor Genl's. Office.

Surveyor Genl's. Office,
Calcutta, 2d March, 1846.

GENERAL POST OFFICE NOTIFICATION.

IMPORT EXPRESS POSTAGE FROM BOMBAY.

WITH reference to the Notification issued by this Office, under date the 15th ultimo—Notice is hereby given for general information, that by orders of the Government of India, the Bombay General Post Office Notification of the 3d idem, fixing extra rates of Postage on Overland Letters and Papers transmitted thence to Calcutta by Express Mail, has been cancelled, and that the ordinary rates only, will, as heretofore, continue to be charged on covers, forwarded by the usual Import Overland Express from that Presidency.

W. TAYLER,
Post Master General.

Calcutta, Genl. Post Office,
the 31st October, 1845.

OVERLAND PRE-PAID LETTERS.

NOTICE.—With reference to the system of optional pre-payment of British Postage in India, upon Letters for places within the United Kingdom of Great Britain, which will come into operation on the 1st of the ensuing month of March, the following rates of Postage will be levied, namely,

Not exceeding ½ an ounce, 8 Annas,... (1 Shillings)
Above ½, and not exceeding 1 ounce,
1 Rupee. .... (2 Shillings)
Above 1, and not exceeding 2 ounces,
2 Rupees, ... (4 Shillings)
Above 2, and not exceeding 3 ounces,
3 Rupees, ... (6 Shillings)
And so on, increasing 1 Rupee,..... (2 Shillings)
for every additional ounce, or fraction of the ounce.

As 5 ounces is the nearest integral of English weight to 12 Tolas, the maximum weight allowed for transmission by Dawk, it is indispensable that letters be not allowed to exceed that weight, to prevent the inconvenience of their being refused at the Post Office.

The option of pre-paying the British Postage is exclusively, limited to Letters transmitted in the Mails sent via Southampton, and such letters must bear the following superscription for the guidance of the Post Office Receivers, viz.

"BRITISH POSTAGE PRE-PAID,
"*Via Southampton.*"

Letters not for places, within the United Kingdom of Great Britain, or which may not require to pass through the English Post Office, to their ulterior destinations, will, as heretofore, be subject to Foreign Steamer, or Red Sea Postage, precisely at the same rates as those fixed for the levy of British pre-paid Postage.

British and Foreign Steamer, or Red Sea Postages, are exclusive of the India ordinary Inland Postage.

It is strongly recommended, both for the convenience of the individuals bringing the letters, and of the Receivers at the Post Office, that Letters intended to be pre-paid should be accompanied by separate receipts, or be entered separately from other descriptions of letters in the Sender's Dawk Receipt Books.

N. B.—These Rules, until further orders, are to apply only, to letters forwarded via Bombay, not to letters transmitted hence by the Steamers Bentinck and Hindostan.

WM. MOORE,
Deputy Post Master.

General Post Office,
The 8th February, 1844.

Packets for the reception of Letters by the following Ships are open at this Office.

Names of Vessels.	Agents.	Intended Departure.	For what Ports.	Touching at.	Remarks.
Steamer,.....	.....	Bombay 1st April, latest date for Letters from Calcutta 20th March,.....	Overland Letters via Suez.		
Sultany,.....	Apear and Co., ...	15th March, ...	Mauritius.		
Duke of Wellington, ...	Gillanders, Arbuthnot and Co., ...	17th ditto, ...	London.		
Windsor, ...	Chapman, Griffiths, Paul and Co., ...	17th ditto, ...	Ditto.		
Glen Huntley, ...	E. M. Cowell and Co.,	18th ditto, ...	Ditto.		

CHAS. CRICHTON, *Deputy Post Master General.*

Calcutta, General Post Office, the 13th March, 1846.

GENERAL POST OFFICE NOTIFICATION.

Prepayment of Postage on Letters for Despatch to the Army of the Sutledge.

NOTICE is hereby given for general information, that in conformity with the Orders of Government, the reception in future of Letters addressed to the Army of the Sutledge at any Post Office under this jurisdiction is prohibited, unless the full postage up to Ferozepore be "Prepaid."

W. TAYLER,
Post Master General.

Fort William, General Post Office, the 2d March, 1846.

GENERAL POST OFFICE NOTIFICATION.

Export Overland Mail via Bombay.

THE Government of Bombay having appointed the 1st of the ensuing month of April for the departure of the next Steamer therefrom, with a Mail for Suez—Notice accordingly is hereby given, for general information, that the latest safe date, for the transmission of letters and papers from Calcutta, which may be intended for conveyance by that opportunity, will be Friday the 20th proximo, and that the first set of the Overland Packets will be closed at, and despatched from, this Office on Wednesday, the 18th idem.

W. TAYLER,
Post Master Genl.

Fort William, Genl. Post Office, the 27th February, 1846.

GENERAL POST OFFICE NOTIFICATION.

AS the Apartments now occupied by the Post Master General at the General Post Office, will be required for the use of the Office, while the Building is undergoing repair, it is requested that any parties wishing to communicate personally with the Post Master General, will, until further notice, call at his private residence, No. 9, Camac Street.

W. TAYLER,
Post Master General.

Fort William, Genl. Post Office, The 16th January, 1846.

GENERAL POST OFFICE NOTIFICATION.

Inward Overland Packet Signal.

WITH a view of meeting the wishes of the Community by expediting as far as possible, the delivery of Overland Letters, the following arrangements have been made, and are hereby notified for public information.

The moment the Overland Mail reaches this Office, a large black ball will be hoisted half-mast high, on the mast erected on the roof of the building.

When the Letters are stamped, sorted, registered and ready for delivery, the ball will be raised to the mast head.

Parties sending their own Peons with money for payment of the postage on "bearing covers," will of course receive them sooner than those who wait for their delivery by the Office Peons.

As the Mails usually arrive late in the afternoon the Office Peons can seldom go out for delivery before nightfall.

All those therefore, whether Agents or Individuals, who wish to receive their letters *during* the *night*, are requested to make some arrangement for their receipt and for the payment of postage charged, by *keeping in attendance* at their House or Office, when their Letters are *usually delivered* some person authorized and prepared to receive and pay for them without delay.

Parties experiencing any improper or unusual delay in the delivery of their Letters, are requested to communicate the particulars of the case without delay to the Post Master General.

W. TAYLER,
Post Master General

Calcutta, Genl. Post Office, The 17th December, 1845.

NOTA BENE.—In the event of the Inward Overland Mail at any time arriving at this Office late in the evening, a large Signal Lanthern, exhibiting a Coloured Light, will be hoisted instead of the Ball.

NOTICE—The Public are hereby informed, that Excavations, surrounded with fences, and having lights at night, are in progress in the undermentioned Thoroughfares in the Town of Calcutta:

The Puckah Cross Bridge to be re-constructed in Ruttoo Sircar's Garden Street.

R. J. ROSE,
Supt. of Roads and Conty.

NOTIFICATION.

FORT WILLIAM, OPIUM DEPARTMENT,

THE 11TH MARCH, 1846.

NOTICE is hereby given, that on Monday, the 6th of April, 1846, at the hour of Eleven o'Clock in the forenoon, will be put up to Sale at the Exchange Rooms at Calcutta, and sold by Public Auction, for Exportation by Sea, the undermentioned quantity of Opium, the Provision of 1844-45, subject to the following Conditions; viz.

Produce of Behar Agency,.....	Chests	3,200
Ditto of Benares ditto, ...	,,	1,300
Total Chests		4,500

CONDITIONS OF SALE.

1st.—The Opium will be sold for Exportation by Sea only, and no Certificate will be granted except to cover such Export.

2d.—The Opium to be offered for Sale at an Upset Price of Rupees 400 per Chest, and to be all sold to the highest bidder above that price.

3d.—If at the above Sale the entire quantity of 4,500 Chests shall not be sold, it shall subsequently be competent for the Board of Customs, Salt and Opium, to dispose of the lots which remain on hand at future Sales.

4th.—Each Lot to contain Five Chests.

5th.—A deposit in a Promissory Note for 1,000 Rupees per Lot or 200 Rupees per Chest, shall be made by the Purchaser in the Sale Room, and before the Lot is Registered in the Sale Book, and all such Promissory Notes shall be redeemed on the part of Purchasers at this Office by Sub-Treasurer's Receipts, or by substitution of other Public Securities of Bengal Government, on or before 4 o'Clock of the afternoon of Thursday, the 9th of April 1846, or, on the other hand, failing such redemption by the time aforesaid, then the Lot or Lots for which no Sub-Treasurer's Receipts, or Deposit of other Public Securities as aforesaid shall have been delivered in, shall be re-sold at such time or times, and under such Conditions of Re-sale as the Board of Customs, Salt and Opium, shall see fit, and all losses and expences whatsoever attending such Re-sale, shall be borne and paid by Defaulters, whilst any profit accruing from such Re-sale shall be forfeited to Government.

6th.—The Promissory Notes taken on the day of Sale, under the last mentioned Condition, if remaining unredeemed on the said 9th April 1846, will be placed in the hands of the Attorney to the Hon'ble Company for realization in such manner as to him shall seem fit.

7th —No Tender of Money, Sub-Treasurer's Receipts or Public Securities, on account of Opium, upon which the prescribed deposit may not have been made before 4 o'Clock of the 9th April will be afterwards accepted.

8th.—The Opium now advertised for Sale shall be paid for within one Calendar month from the day of Sale, that is to say, no Treasury Receipt shall be accepted in payment after 4 P.M. of Wednesday, the 6th May 1846, and in case any Lots of such Opium shall not be so paid for and adjusted, then the Cash Deposit of 1,000 Rupees per Lot, 200 Rupees per Chest, or any Public Securities that may have been deposited on account of such Lots or Chests shall be forfeited, and the Opium be disposed of on account of Government at such time and in such manner as the Board of Customs, Salt and Opium, shall think fit.

9th.—Purchasers taking out Certificates or Orders for the delivery of Opium, after making full payment as above prescribed, shall have the option of naming the number of Lots of their purchase, which they may desire to be included in each Certificate or Order, and it is to be clearly understood, that the Certificates or Orders so taken out shall be considered final, and not afterwards changeable for other Certificates or Orders authorizing the delivery of single Lots, or of a different number of Lots or Chests, whether more or less than the number of Lots or Chests originally required to be included in each Certificate or Order.

10th.—No Sub-Treasurer's Receipts, or Deposit of Public Securities, under the fifth of the present Conditions, will be received in this Office, except from the party recorded as the purchaser in the Sale Book, or his authorized Agent. The Receipt for such Deposit will be granted only in the name of such Purchaser, and the Public Securities deposited will be returned when the clearance has been made by the said Purchaser or his order.

11th.—The Officer Superintending the Sale on the part of the Board of Customs, Salt and Opium, is empowered to reject at his discretion the bid of any individual, unless such individual shall, on demand, tender at the time, a Deposit either in Bank of Bengal Notes, Sub-Treasurer's Receipts, or other Government Securities, equal to One Thousand Rupees per Lot, (or Two Hundred Rupees per Chest,) on each Lot so bid for.

12th —The Purchaser of any Lot shall have the option of naming and purchasing in immediate succession any number of Lots of the same Agency Opium to the extent of Fifty Lots, and for the Lots so purchased the Purchaser shall Deposit 1,000 Rupees per Lot, and pay the same price per Chest as that for which he purchased his first Lot, provided always that there remain a sufficient number of Lots of that Opium to complete the said Fifty, but not otherwise.

13th.—In the event of any dispute or difference touching or concerning any matter or question arising out of the Sale of the Opium included in this Notification, or adjustment of the account thereof, the same shall and may be tried and decided in the Supreme Court of Judicature at Fort William in Bengal, and all and every Plea and Pleas to the jurisdiction of the said Supreme Court shall be named.

14th.—The following Papers, together with samples of the Opium for Sale, will be exhibited for inspection on the day of Sale, or may be seen previously to that date, by application at the Office of the Secretary to the Board of Customs, Salt and Opium.

No. 1.—Certificate of the Opium now advertised for Sale.
No. 2.—Report of the Examination of such Opium.

15th.—The Public are hereby informed, that in providing the investment of the Behar and Benares Opium for the year 1844-45, the same precautions have been taken as those which have been observed during past years, to have the Drug procured and sent down in a pure state, to have only the prescribed quantity of leaves used in forming the cakes, and to have the due proportion of Opium put into each cake. An account of the weight of the Drug when packed at Behar and Benares, and a Statement of the average weight of Six Chests from each dispatch at Calcutta, may be seen on application at the Office of the Secretary to the Board of Customs, Salt and Opium.

16th.—Four Chests of Behar and Benares Opium, which have been reserved from the provision of the two preceding years, will be also shewn to the Purchasers on the day of Sale, to enable them to judge of the state of preservation in which the Drug has kept.

17th.—The Public are hereby informed, that *in addition to the quantity abovementioned*, the following quantities more or less of Behar and Benares Opium will be brought to Sale this year on or about the dates specified below:—

	Behar about Chests.	Benares about Chests.	Total about Chests.
On or about May 17th.	2,200	800	3,000
On or about June 30th, ...	3,503	1,561	5,064
	5,703	2,361	8,064

18th.—Application having been made by the French Authorities for the 800 Chests of Opium deliverable to them, under the 6th Article of the Convention between Great Britain and France, dated 7th March 1815, in the proportions stated in the margin, it is hereby notified that in the event of the whole, or any portion of the Opium thus claimed by the French Government, not being cleared out within the limited period allowed for clearance, viz., one month from the date of the sale, such quantity of Opium (or any part thereof) as may remain uncleared, will be sold at the sale next ensuing the date of payment, or disposed of at a sale to be held expressly for that purpose.

January Sale,.....		95
February	,, ...	40
April	,, ...	85
May	,, ...	10
June	,, ...	70
Chests,...		300

By Order of the Board of Customs, Salt and Opium, the 11th March 1846.

H. TORRENS, *Secretary.*

No. 785.

SUPPLY OF FUEL, COAL AND WOOD,

FOR THE GOVERNMENT STEAMERS.

NOTICE is hereby given, that Tenders will be received at the Office of the Secretary to the Superintendent of Marine on the 31st of March next, at or before noon, for the supply of Fuel of Coal and Wood to the Government Steam Vessels for two years, commencing from the 1st August next.

1.—The quantity of Fuel required for the different Depots within the period of one year for the supply of the Government Steamers for forty-nine voyages between Calcutta and Allahabad, and fifteen between Calcutta and Dacca is as per the following Statement, and three months supply must be placed in Store at each Depot by the 1st of August next, from which date the Contract is to commence.

Statement of the probable quantities of Wood and Coal to be provided at the several Depots.

	Names of Depots.	Wood.		Coal.	
		Annual Supply.	Probable Monthly Supply.	Annual Supply.	Probable Monthly Supply.
1st Division.	Uttara Bank,.....	Mds. 39,000	From October to June, 4,000 / July to September, 1,000	None	None
	Koolna, ...	34,000	October to June, 3,500 / July to September, 800	12,500	October to June 1,250 / July to September 420
	Commercoly, ...	28,000	October to June, 3,100 / July to September, None	7,500	625
	Beauleah, ...	24,000	October to June, 2,700 / July to September, None	7,500	625
4th, 3d Division. 2d Division.	Rajmahal, ...	30,000	2,500	6,500	540
	Colgong, ...	29,000	2,400	6,000	500
	Monghyr, ...	28,000	2,300	6,000	500
	Barr, ...	28,000	2,300	6,000	500
	Dinapore, ...	29,000	2,400	6,000	500
	Beergrasum, ...	29,000	2,400	6,000	500
	Ghazepore, ...	29,000	2,400	7,500	625
	Benares, ...	28,000	2,300	6,000	500
	Mirzapore, ...	32,000	2,600	10,000	830
	Allahabad, ...	16,000	1,300	None	None
	Burrisal, ...	10,000	830	None	None
	Dacca, ...	None	None	4,500	375
5th,	Kutwa, ...	None	None	3,000	October to June None / July to September 1,000
	Berhampore, ...	5,000	October to June, None / July to September, 1,700	6,600	October to June None / July to September 2,200

2.—Parties may tender to supply one or more Divisions and for either both descriptions of Fuel, but the tenders must specify the rate per hundred Bazar maunds per Coal or Wood separately.

3.—The Coal must be the best Raneegunge, or equal to the best Raneegunge in quality and twelve maunds of the Coal tendered, must be sent to the Steam Foundry at Kidderpore for trial, which with the exception of two maunds will be lost to those whose tenders are not accepted, two maunds will be returned if sent for within one week of notice being given of the result of the tenders of the Coal sent by the party or parties whose tender is accepted, two maunds will be retained as a muster of the quality contracted for.

4.—The Wood must be dry, not recently felled, of the heaviest and best quality procurable, either of the trunk of trees or large branches of not less than 20 inches girth. It must be free from bark and cut into lengths not exceeding 3 feet and split into pieces, the girth of which shall not exceed 13 or 15 inches, and both Coal and Wood must be protected from the rain and the Coal from the sun also. The Contractor must undertake to deliver the Fuel on board the Steamers by weight, and at the rate of one hundred maunds per hour, under a penalty of two Goldmohurs for every hour of the Boat's detention on this occasion beyond the time necessary to take in a certain quantity at the above rate.

5.—The Contractors will be required under penalty to maintain constantly in store Fuel for three months estimated consumption. The Government will not be pledged however to take monthly the entire estimated quantity; circumstances may occur to prevent the full quantity being required, such as the withdrawal of Boats from the line. On the other hand, it may happen, that from an increase in the number of Boats, or of voyages, or from other causes, the quantity now estimated, may be insufficient, and Contractors will be required to undertake that in such cases they will, on three months' notice being given, meet a demand to any extent not exceeding twenty-five per cent. on the present Estimate, and on the same terms of Contract.

6.—The Clause requiring that Fuel for three months shall always be maintained in store, will not be in force during the last three months of the term of the Contract, but at the expiration of the Contract, Government will take over or transfer to new Contractors such quantity or quantities of Fuel as may remain in their Depots to the extent of two months supply at the Contract price.

7.—Should the Contractors fail to provide Coal equal to the muster, or Wood not of the best quality, such failure shall be considered a breach of Contract, and in such case it shall be lawful for Government through their Officers or other persons to provide good and approved Fuel at the expense of the Contractors.

8.—Government will advance to the Contractors, under approved security, one half of the estimated outlay for Fuel for one year, and will further on the production of receipts from Commanders of the Steamers for Fuel delivered on board their respective vessels by the Contractors pay one quarter of the Contract price of the Fuel so delivered, and at the end of the year or as soon after as it may be practicable, balance the account and make a further advance to meet the expence of the second year upon an equitable adjustment, that is, that if on account of the first year advance has been made on a larger quantity of Fuel, than shall on winding up the year's account appear to have been supplied the excess shall be considered as part of the advance on account of the second year, when if any balance be due to Government from the Contractors on account of Monies paid to them, the same shall be deducted from the sum that may be due to the Contractor on one-fourth the value of Fuel supplied by him, or be otherwise recoverable as a debt.

9.—Wood will not be received on board the Government Steamers instead of Coal, but if the Contractor for that article fail in the supply, he shall be open to a prosecution by Government for breach of Contract, or if under any circumstances, Government shall permit the use of Wood instead of Coal, the Contractors for Coal shall be debited with the Contract price of five maunds of Wood for every maund of Coal he may fail to supply. Should the Contractor for Wood fail in his supply, and the Government Boat be obliged to consume coal, instead, the Contractor shall for every maund of Wood not supplied, pay to Government eight Annas per maund, and it shall be lawful for Government to deduct the amount of such forfeiture or fine from any balance of any unadjusted account remaining in their hands, or otherwise to sue for it on the Contract.

10th.—The Party whose Tender is accepted, will be required to enter into the usual Penalty Bond for the due fulfilment of his engagement.

By Order of the Acting Superintendent of Marine,

JAS. SUTHERLAND, *Secy.*

February 18, 1846.

STEAM NOTICE.

COMMUNICATION WITH DACCA.

FOR the information of Parties interested in the Communication with Dacca, ordered by Government to be maintained experimentally for one year, from the 1st January last, by the despatch of a Steamer every Twenty-fifth day, the following observations are offered:

One Steamer and one Cargo Boat are assigned for this duty and the Controller of Government Steamers will endeavour to conform punctually to the arrangement and to despatch the Boats from Calcutta as already advertised, on the 2d and, 27th of April, the 22d of May, the 16th of June the 11th of July, the 5th and 29th of August, the 24th of September, the 19th of October, the 14th of November and the 9th December 1846; but as circumstances may occur to interrupt the desired regularity, as accident to either Boat rendering a repair necessary, detention by grounding, &c. &c. parties interested are warned that it is probable such untoward events may not be remedied by the substitution of other Boats, though every exertion will made to do so, and this possibility of detention prevents the Controller from advertising the positive despatch of the returning Boats on a fixed day, until their arrival in Calcutta gives him assurance of keeping the appointed time, but for the information of parties who may not be able to refer to the Notice published on the 14th of February last in advertising the despatch of a Boat the date of her intended succeeding despatch will also be notified.

The Notices will appear in the Calcutta Gazette, the Exchange Gazette, the Bengal Hurkaru, the Calcutta Standard, and such other daily Papers as may conform to the Government rates for advertising.

By order of the Officiating Superintendent of Marine,

J. H. JOHNSTON,
Contr. of Govt. S. Vessels.

Steam Department,
The 3d March, 1846.

STEAM NOTICE.

It is hereby notified for general information, that the following is intended to be the order of despatch of the Inland Vessels up to the 25th of April next, together with the probable dates of arrival at and departure from Allahabad.

Names of Vessels.	Probable dates of leaving Calcutta.	Probable dates of arrival at Allahabad.	Probable dates of departure from Allahabad.
Luckia, Cargo Boat, ...	17th March, 1846,	10th April, 1846,	13th April, 1846.
Sutledge, Accommodation Boat, ...	19th March, 1846,	12th April, 1846,	15th April, [illegible]6.
Bhageruttee, Troop Boat,.....	25th March, 1846,	8th April, 1846,	21st April, 1846.
Kaleegunga, Cargo Boat,.....	31st March, 1846,	23d April, 1846,	26th April, 1846.
Soorma, Accommodation Boat,.....	7th April, 1846,	1st May, 1846,	4th May, 1846.
Soane, Troop Boat, ...	14th April, 1846,	8th May, 1846,	11th May, 1846.
Matabangah, Accommodation Boat,	18th April, 1846,	12th May, 1846,	15th May, 1846.
Jellinghee, Accommodation Boat,...	25th April, 1846,	18th May, 1846,	21st May, 1846.

J. H. JOHNSTON,
Controller of Govt. Steam Vessels.

Steam Department, the 9th March, 1846.

STEAM NOTICE.

The Accommodation Boat "Sutledge," in tow of the Steamer "Berhampooter," will be despatched to the North Western Provinces on the 19th instant.

Application for Passage to be made at the Office of the Controller of Government Steamers.

(Sd.) J. H. JOHNSTON,
Contr. of Govt. S. Vessels.

Steam Department, the 11th March, 1846.

STEAM NOTICE.

The "Matabangah," in tow of the "Mahanuddee," and the "Jellinghee," in tow of the "Indus," left Calcutta for Allahabad respectively on the 27th of February and the 7th of March. They will probably arrive at Allahabad on the 23d of March and 1st of April, and leave that Station on their return to Calcutta on the 26th of March and 4th of April.

(Signed) J. H. JOHNSTON,
Controller of Govt. S. Vessels.

Steam Department, the 9th March, 1846.

EDUCATION.

NOTICE is hereby given, that the next Meeting of Committee for the Examination of Candidates for employment and promotion in the Education Department, will be held in the Hindu College, on Saturday, the 4th of April, at 10 A M. precisely.

Detailed particulars of the nature and extent of the Examination, the number of vacancies in the Department, &c. &c. will be afforded by the Secretary to the Council of Education to all Candidates on personal application.

(By Order,)
FRED. J. MOUAT, M. D.,
Secretary Col. of Edu.

EDUCATION NOTICE.

AN examination will be held in the Medical College, during the early part of April 1846, for the purpose of filling up existing vacancies in the Stipendiary Class of the College. The value of the Stipend is Company's Rupees 8 per mensem, tenable for 5 years. No candidate can be admitted under the full age of 16, or about that of 20 years, on any account whatever.

Every applicant for admission must bring a letter of recommendation from some respectable person, certifying that he is of good character, and worthy of admission to the privilegeof studying medicine.

The candidates must present themselves before the Secretary to the College three days prior to the day of examination, with a view to their being identified as the persons really desiring admission.

All candidates will be expected to possess a thorough knowledge of English, so as to be able to read, write, and enunciate it with fluency and facility. They must be able to analyse a passage in Milton's Paradise Lost, Robertson's Histories, or works of a similar classical standard—be acquainted with the elements of Arithmetic, Algebra, Geometry and Natural Philosophy,—and bring certificates from the Head Masters of the Schools in which they have studied, expressly stating that they possess the information required, and are capable of undergoing the ordeal proposed. The preference, in selection, will always be given to those who possess the greatest amount of information in the abovementioned branches of education.

The examination for the admission of Free Students will be held at the same time, and be similar in nature and extent to that specified above.

(By order,)
FRED. J. MOUAT, M. D.,
Secretary.

Council of Education, January 1st, 1846.

Court for the Relief of Insolvent Debtors at Calcutta.

In the matter of John William Sageman, of Wellesley Square, in Calcutta, in no business or employment, an Insolvent.

On Saturday, the 7th day of March, instant, It was Ordered, that the Hearing in this matter is adjourned until Saturday, the 4th day of April next, and that the said Insolvent do then attend before the Court.

Office of Examiner, 11*th March*, 1846.

Mr. Panioty, Atty.

Court for the Relief of Insolvent Debtors at Calcutta.

In the matter of George Albert Sheppard, lately carrying on business in Old Court House Street, in Calcutta, as Provisioner and Trader, under the Style of W. W. Robinson and Company, an Insolvent.

On Saturday, the 7th day of March, instant, It was Ordered, that the Hearing in this matter is adjourned to Saturday the 4th day of April next, with liberty to the said Insolvent to amend his Schedule.

Office of Examiner, 11*th March*, 1846.

Messrs. Judge and Burkinyoung, Atties.

SUPPLY OF TANNED LEATHER, ARMY ACCOUTREMENTS, &c., FOR THE BOMBAY PRESIDENCY FOR A PERIOD OF 5 OR 7 YEARS.

NOTICE

IS hereby given, that Sealed Tenders will be received at this Office until 2 P. M., on 1st May 1846, for a Contract for supplying Tanned Leather, Army Accoutrements, &c., to the Grand Arsenal at Bombay, for the use of the several Corps of Her Majesty's and the East India Company's Service, for the term of 5 or 7 years, commencing 12 months from the date of the acceptance of the Tender.

Persons desirous of Tendering for the above Contract, may on application in person or by letter to this Office from 10 A. M. until 5 P. M., obtain daily (Sundays excepted), a list of the several articles and such other information relating thereto as may be required. The Musters may be inspected at the Grand Arsenal Bombay.

The Tenders should specify both in words and figures the prices of each article of equipment in the list above adverted to, at which the Tenderers would undertake the Contract, subject to the following Conditions, viz.

1st. All the articles are to be of the best quality, and equal to the Musters lodged in the Grand Arsenal, and shall also be subject to the approval of any Committee that may be appointed by Government to examine the same.

2d. The Contractor will be required to keep up the established* proportion of Army Accoutrements and to comply with all demands for the articles included in the list abovementioned, and in such number and at such time and place as may be ordered by the Military Board, or indicated in the supply notes, and in failure thereof the supplies or such other articles as may be required in lieu will be obtained at his risk and loss, and in all such cases an advance of Rupees (30) Thirty per cent. or a fine of Rupees (500) Five Hundred, at the option of Government, will be levied as liquidated damages for each and every such breach of Contract as often as the same may occur.

* The established proportion of the principal articles may be estimated at present as follows:

60 Setts of Horse Artillery Harness, complete, for a team of 6 Horses.
125 Saddles, Horse Artillery.
500 Ditto Hussar.
30000 Musket Pouches.
5000 Fusil ditto.
300 Setts of Rifle Accoutrements, complete.
300 Sabrefaches.
30000 Scabbards, Bayonet.
6000 Ditto Fusil.
800 Ditto Swords, Drummer.
200 Ditto, Serjeants or Hav ldar.
1000 Ditto Swords, Foot Artillery.

3d. The supplies so required are to be delivered at the Grand Arsenal at Bombay excepting the articles Knapsacks, which latter are to be delivered to Corps at their respective Head Quarter Stations, wherever located, within the period of 4 months from the receipt of each periodical half yearly or other demand for the same, free from any charge for carriage.

4th. The Contractor will be required to receive from the Arsenal at Bombay such Iron work fittings for Harness or Saddlery, and also such Saddle Trees as may be disposable, paying at the rate of 30 Rupees per every cwt. of the former, and (5) Five Rupees per each of the latter article.

5th. The Contractor shall be at liberty to Tender from time to time for receipt into the Grand Arsenal all such Stores as are shewn in the list to such extent as may be required, to complete the stock established by Government to be kept up at the Grand Arsenal.

6th. Every person submitting a Tender will be required to lodge with it the sum of Rupees (2000) Two Thousand, which sum will be forfeited in the event of delay, evasion or refusal to execute the necessary Deed of Contract; should his offer be accepted, he must be prepared to add thereto a further sum of Rupees (18000) Eighteen Thousand in Cash or Government Paper, which also will be held as Security for the due performance of the engagement.

7th. The Tenders will be opened at the time mentioned in the notice, and in presence of the parties concerned, or of such as may be in attendance, but none can be recorded that are not accompanied by the requisite deposit.

8th. The Annual Outlay on account of this Contract is estimated at Rupees 50590 Fifty Thousand Five Hundred and Ninety, or thereabouts.

9th. No reason will be assigned for the rejection of any Tender.

10th. It is to be understood by all parties Tendering for this Contract that the Accoutrements and all other articles to be supplied under it are to be manufactured at Bombay.

(Signed) J. H. DUNSTERVILLE, *Coll.*,
Commissary General.

Bombay, Comy. General's Office.

NOTE.—With referrence to the above, a Schedule of the Articles may be seen on application to the undersigned, who will also be prepared to receive Tenders for transmission to Bombay up to the 15th April 1846.

JAMES RAMSAY,
Asst. Comy. Genl.

Fort William, Commissariat Office, 5th January, 1846.

NOTICE is hereby given that under Section VI. Act No. I. of 1845, the undermentioned Estates in Zillah Chittagong will be put up to public and unreserved Sale at the Collector's Office of that District, on Monday the 23d of March 1846, for Arrears of Revenue and other demands, which by the Regulations and Acts in force are directed to be realized in the same manner as Arrears of Revenue on the 23d of February 1846.

No. of Class.	Class of Mehal.	No. of the Mehal in the District Rent Roll.	Name of Mehal.	Recorded Proprietors.	Sudder Jummah.	Balance due on the 23d February 1846.	Remarks.
1.	Permanently settled Estates,...	404	Tff. Monoohur Soobundy,	Dabeedass Dutt,	118 2 0	118 2 0	
		601	,, Chutternarain Canoongoe,	Rammohun Sein,	890 10 4	25 1 2	
		996	,, Bholauth Deang,	Kishnochurn Shodaram Dutt,	43 1 8	32 5 3	
		2203	,, Noah Razah,	Jokeer Mohd., Fokeer Mohd. Ramkishore,	49 10 11	37 4 0	
		2476	,, Ramchurn,	Ramkishore,	14 11 6	9 8 6	
		2589	,, Rajoo Brindabun,	Rajoo Brindabun,	28 8 11	16 2 8	
		2849	,, Shakeer Allee Poran,	Shakeer Allee Poran,	19 2 2	4 9 7	
		2876	,, Soid Rokeemuddeen,	Parboottee, Ozaet, Zobuun Mistunpy,	18 13 5	8 2 0	
		2936	,, Sreemunthram Bose,	Troheram Sein,	11 9 2	8 10 10	
	Compd.,	962	,, Ramdass,	Ramdass,	11 3 2	5 9 7	
		,,	,, Arman Bebee Mehernissah,	Bhowannechurn Ghose, Rammohun Sein,	51 2 6	3 5 2	
		137	Talook Moonshee Tofel Allee,	Dabeedass Dutt,	893 4 0	278 8 0	
		22	,, Radakanto Bharotee,	Radhakanto Bharotee,	30 14 11	15 7 6	
		14	,, Sadon Bebee,	Sadon Bebee,	10 6 11	0 3 6	
		154	,, Oomaid Allee, Fokeer Mohd., Chooniah Bebee,	Oomaid Allee, Fokeer Mohmud, Chooniah Bebee,	180 6 9	24 0 5	
		13	,, Fokeer Mohd.,	Fokeer Mohmud,	0 6 8	0 10 3	
		20	,, Hareechand Ahmud Allee,	Hareechand Ahmud Allee,	4 1 6	7 12 0	
		28	,, Maqun Allee,	Maqun Allee,	0 6 2	0 11 2	
		38	,, Hydur Allee,	Hydur Allee,	0 12 5	1 7 10	
		41	,, Jaffur Allee and Agbur Allee. Mohsun Allee,...	Jaffur Allee and Agbur Alle, Musun Allee,	13 12 3	12 7 4	
		44	,, Oomaid Allee, Sreemotee Saduck Bebee,	Oomoid Allee, Sreemotee Suduck Bebee,	3 7 0	2 2 0	
		10	,, Buddeuddeen,	Buddeuddeen,	0 11 6	0 5 5	
	Resumed,	4	,, Sreemotee Komolee,	Sreemotee Komolee,	0 3 0	0 6 0	
		42	,, Aunis Kurreem Bux,	Aunis Kurreem Bux,	0 6 2	0 3 2	
		43	,, Nusruth Allee,	Nusruth Allee,	0 8 0	0 4 8	
		11	,, Sreemotee Bissessurree,	Sreemotee Bissessurree,	3 6 7	3 7 3	
		1	,, Sreemuttee Ponko,	Sreemuttee Ponko,	3 8 9	5 4 9	
		3	,, Sreemuttee Bejan Bebee,	Sreemuttee Bejan Bebee,	0 9 8	0 9 0	
		1	,, Jassanoth Khan and Abdool Khan,	Jassanoth Khan and Abdool Khan,	24 4 6	12 2 3	
		47	Zh. Khoteeb Assanollah,	Kalindee Ranee Harree Bebee,	34 10 3	17 5 3	
		2	Tk. Mohmud Sunchee,	Mohmud Sunchee,	0 1 11	0 3 10	
		6	,, Kishnochundro Gooho,	Kishnochundro Gooho,	0 [illegible]11	0 0 9	
		10	,, Sumshere Sowdagur,	Sumshere Sowdagur,	0 [illegible]0	0 1 6	
		6	,, Jeetrain and Bulram,	Jeetrain and Bulram,	1 7 5	0 13 8	

	10	Tk.	Rammonee Mittro,	Rammonee Mittro,			5	2	0	3	0
	2	,,	Mohmud Hosein Esoph,	Mohmud Hossein Esoph,			7	7	1	7	7
	3	,,	Futteh Allee,	Futteh Allee,			12	3	0	12	3
	4	,,	Arban Allee,	Arban Allee,			14	0	0	14	0
	5	,,	Moonshee Habeelass,	Moonshee Habeelass,			13	9	0	13	9
	6	,,	Bholah Gazee and Bocho Gazee,	Bholah Gazee and Bocho Gazee,			2	6	0	2	6
	7	,,	Esoph Khan and Oomur Shah,	Esoph Khan and Oomur Shah,			3	3	0	3	3
	8	,,	Futteh Allee, Comor Allee,	Futteh Allee, Comor Allee,			1	7	0	1	7
	9	,,	Arban Allee, Futteh Allee,	Arban Allee. Futteh Allee,			3	3	0	3	3
	79	Zh.	Shaik Mohd. Aunis,	Sanoollah, Kallah Gazee, Roushun,			2	3	2	12	3
	45	Tk.	Jugdees, Ramkinnoo,	Jugdees, Ramkinnoo,			8	11	0	3	11
	20	,,	Eshanchunder and Oopoonnah Churn and Gourshondur,	Eshonchunder and Oopoonnah Churn and Gourshondur,			9	3	0	12	6
	24	,,	Shumshare Khotoon,	Sumshare Khotoon,			4	0	0	7	0
	26	,,	Ramlochon Komol, Gungaram, Durponarain,	Ramlochon Komol, Gungaram, Durponarain,			10	0	0	5	2
	62	,,	Shakeer Mohmud Jyatoonmissah,	Shake r Mohmud, Jyatoonmissah,			4	6	0	2	10
	14	,,	Romut Khan,	Rohmut Khan,			13	10	1	15	0
	123	,,	Hydmallee, Mooteeoollah, Oomaid Allee,	Hydur Allee, Mooteeoollah, Oomoid Allee,			15	5	11	14	10
	129	,,	Kookoorchand,	Kookoorchand,			3	0	0	6	0
	140	,,	Tomazuddeen Kholefah,	Tomazuddeen Kholefah,			1	6	2	3	0
	143	,,	Canoo,	Canoo,			1	3	0	2	6
Resumed,	149	,,	Tilok Chondro Borooah,	Tilok Chondro Borooah,			8	2	3	0	4
	6	,,	Mistunfye Thakoor,	Mistunfye Thacoor,			5	6	0	11	10
	21	,,	Loodhee Bahurdar,	Loodhee Bahurdar,			6	3	0	14	0
	43	,,	Ramkanto,	Ramkanto,			0	10	0	1	8
	2	,,	Hydur Allee,	Hydur Allee,			1	9	0	1	9
	8	,,	Amon Allee, Sumshere Allee,	Amon Allee, and Sumshare Allee,			1	6	1	1	6
	18	,,	Sreemuttee, Noor Banoo,	Rumzan Allee,			9	3	0	9	3
	107	,,	Ahmud Ruhman, Mooklookur Ruhman,	Ahmud Ruhman, Mooklookur Ruhman,			9	6	13	1	6
	17	,,	Harreedoss,	Mohund Kamil,			10	3	68	10	2
	32	,,	Kishnochunder Canoongoe,	Kishnochunder Canoongoe,			14	2	5	6	2
	10	,,	Sreemuttee Kalindee Ranee, and Harree Bebee,	Sreemuttee Kalindee Ranee, and Harree Bebee,			4	0	8	10	0
	56	,,	Dewan Bebee,	Dewan Bebee,			4	8	0	6	11
	57	,,	Dewan Bebee, Sumshare Khatoo, Monoo Bebee, Paton Bebee,	Dewan Bebee, Sumshare Khatoo, Monoo Bebee, Patan Bebee,			2	0	0	2	6
	151	Talook Hydur Allee,		Hydur Allee,			1	8	0	0	6
	153	,,	Rashnissa Dkl. Hassun Allee,	Hassun Allee,			3	5	0	1	3
	154	,,	Bukshoo Nazir,	Bukshoo Nazir,			15	3	0	5	2
	24	,,	Sreemuttee Bissessurree,	Sreemuttee Bissessurree,			10	6	0	5	11
	84	,,	Goopeenath Roodronath,	Goopeenath Roodronath,			6	6	0	5	3
	85	,,	Abdool Allee,	Abdool Allee,			0	6	0	0	6
	38	,,	Sreemuttee Chundro Probah,	Ramdoolall Buttaicharge,			1	5	0	2	11
	2	,,	Choitoonno Churn and Tarnechurn Radhamohun,	Choitunnoo Churn, & Tarnechurn & Radhamohun,			4	11	0	10	8
	4	,,	Bhowannee Churn, Choittunnoo Churn,	Bhowannee Churn, Choitunnoo Churn,			1	6	0	2	4
	43	,,	Choittunnoo Churn, Bhowannee Churn, Radhamohun,	Choittunnoo Churn, Bhowannee Churn, Radhamohun,			3	3	0	7	3

No. of Class.	Class of Mehal.	No. of the Mehal in the District Rent Roll.	Name of Meh	Recorded Proprietors.	Sudder Jummah.	Balance due on the 23d February 1846.	Remarks.
	Resumed, ...	19	Talook Ramgovind, ...	Ramgovind	0 1 6	0 2 3	
		14	„ Ramshurn.	Ramshurn,...	0 1 8	0 3 8	
		40	„ Fokeerchand, ...	Fokeerchand, ...	0 5 8	0 6 8	
		46	„ Teeluk Chunder, ...	Teeluk Chunder	0 3 6	0 4 6	
		47	„ Sreemotee Bhoigobotee, ...	Sreemotee Bhoigobotee, ...	0 8 9	0 11 3	
		52	„ Ramtonoo, Ramsoondur, ...	Ramtonoo, Ramsoondur,.....	0 0 9	0 0 10	
		2	„ Rohmut Allee, ...	Rohmut Allee, ...	1 13 3	0 4 0	
		1	„ Casseenath Chowdry, ...	Casseenath Chowdry, ...	0 3 1	0 2 1	

F. B. KEMP,
Offg. Collector.

CHITTAGONG. COLLECTOR'S OFFICE.
The 3d March, 1846.

NOTICE is hereby given under Section VI. Act No. 1 of 1845, that the undermentioned Estates in Zillah Dacca, will be put up to public and unreserved Sale at the Collector's Office of that District, on Thursday the 19th March 1846, or 7th Chyte 1252, B. S, for Arrears of Revenue and other demands, which by the Regulations and Act in force are directed to be realized in the same manner as Arrears of Revenue due on the 1st day of Poos 1252, B. S.

No. of Class.	Class of Mehal.	No. of the Mehal in the District Rent Roll or Register.	Name of Mehal.	Recorded Proprietor.	Sudder Jumma.	Balance due on the 1st day of Poos 1252, B. S.	Remarks.
I.	Permanently settled Estate, ...	758	Mozt. Zillah Bickrumpore Kharijah, Pergh. Bickrumpore, Howallah Deenomonee Deshmookho, ...	Deenomonee Deshmookho, ...	21 3 9	15 12 0	This Estate was sold on the 23d January 1846, for Arrears of Revenue, but the purchaser failed to make good his purchase within 30 days from the date of sale, therefore the earnest money has been forfeited to Government, and the Estate is advertised for re-sale under Section XVI. of Act No. 1 of 1845.
		7463	Mozt. Zillah Nooroollah, Pergunnah Chur Mookundeea, Talook Khosal Mahomed, ...	Khosal Mahomed, ...	16 0 0	12 0 0	Ditto ditto ditto.

Zillah Dacca, Collectorate, the 3d March 1846.

J. WHELER, *Offg. Collector.*

NOTICE *is hereby given under Section VI. Act I. of 1845, that the undermentioned Estates in Zillah East Burdwan, will be put up to public and unreserved Sale at the Collector's Office of that District, on Saturday the 28th March 1846, or 16th Choitee 1252 B S, for Arrears of Revenue and other demands which by the Regulation and Acts in force, are directed to be realized in the same manner as Arrears of Revenue on the 30th November 1845.*

No. of Class.	Class of Mehals.	Number of the Mehals on the District Rent Roll or Register.	Name of Mehals.	Recorded Proprietor.	Sudder Jumma.	Balance due.	Remarks.
II.	Mehals not permanently settled,	535 Khass.	Seerajpore, Ph. Sahabad,.....	Nobunggodossee, ...	0 9 4	0 9 4	These Estates were sold in the 1st sale of 24th January 1846, but the purchaser not having paid the sale price within the prescribed period of 30 days, it will be resold.
	Ditto, ...	Do.	Ditto ditto, ...	Koororam Gossain, ...	0 3 10	0 3 10	
	Ditto, ...	1339	Silamabad, Ph. Haveliee,.....	Wassil Khan, ...	0 10 7	0 10 7	
	Ditto, ...	1120	Boneapasee, &c, Ph. Indranee,	Soobulchunder Roy,.....	2 1 11	2 1 11	
	Ditto, ...	Do.	Ditto ditto, ...	Dinobury Dutt,.....	2 4 11	2 4 11	

Burdwan, Collector's Office, the 28th February, 1846.

G. D. WILKINS, *Offg. Collector.*

NOTICE is hereby given under Section VI. Act No. 1 of 1845, that the undermentioned Estates in Zillah Bullooah, will be put up to public and unreserved Sale at the Collector's Office of that District, on Thursday, the 26th March 1846, for Arrears of Revenue and other demands, which by the Regulations and Acts in force are directed to be realized in the same manner as Arrears of Revenue, due on the 25th February 1846.

No. of Class.	Class of Mehal.	No. of the Mehals on the District Rent Roll or Register.	Name of Mehals.	Recorded Proprietors.	Sudder Jumma.	Balance due.	Remarks.
I.	Permanently settled Estates, ...	94	Talook Enayetoollah, Kharijah, of Pergunnah Dukhin Shabazpoor, ...	Shaikh Nooroollah, Juhiroollah, and Imamuddeen, ...	38 12 3	21 12 3	
Do.	Ditto, ...	619	Talook Shaduck Yar Khan, in Hissa 10 A. 13 G. 1 C. 1 Kt., of Pergunnah Ambrabad, ...	Shuffa Yar Khan,.....	34 11 4	19 8 4	
Do.	Ditto, ...	818	Talook Ramruttun Chuckro, in Hissa ditto Ph. ditto,..	Soorjonarrain Dewo, ...	19 3 2	10 13 2	
Do.	Ditto, ...	1014	Talook Pran Kishno Kurr, in Hissa 5 A. 6 G. 2 C. 2 Kt., of Ph. ditto, ...	Rammohun Shumbhoonath, ...	12 12 10	7 2 10	

Bullooah, Deputy Collector's Office, the 27th February, 1846.

J. W. DALRYMPLE, *Offg. Dy. Collr.*

NOTICE is hereby given, that if steps are not taken for the Amount of the Coal, which was deposited at the Thannahs of Chappai, Bolahaut and Maldah, in the year 1840 or 1841, within one month from this date, it will be sold, and the proceeds after defraying the expences of this Advertizement, will be carried to the credit of Government.

FREDK. DRUMMOND,
Offg. Joint Magistrate.

Maldah, Fouzdy. Adawlut,
the 7th March, 1846.

NOTIFICATION OF THE SUDDER BOARD OF REVENUE, N. W. PROVINCES.

Revenue. NOTICE is hereby given, that the existing lease of the Pokree and Dhanpoor Mines in Gurhwal, will expire on April 30th, 1846. Capitalists, who may wish to engage in working them, must apply to the Commissioner of Kumaon at Almorah, or to the Sudder Board of Revenue at Agra, on or before April 1st next.

By order of the Sudder Board of Revenue, N. W. Provinces,

G. C. BARNES,
Offg. Secretary.

Agra, the 16th January, 1846.

With reference to the above Advertisement applications are also hereby invited for the Copper Mines of Gungolee and Kurreh, in Kumaon Proper.—All offers to be addressed to the Senior Assistant Commissioner at Almorah on or before the 1st April.

By order of the Sudder Board of Revenue N. W. Provinces,

G. C. BARNES,
Offg. Secretary.

Sudder Board of Revenue, N. W. P.,
Agra, the 17th February, 1846.

No. 92.

BANK OF BENGAL RATES.

Discount.	
Private Bills and Notes at or within 3 months, ...	10 per Cent.
Government Acceptances ditto,.....	6 „ „
Interest Charged.	
On Loans and Accounts of Credit, not exceeding 3 months, on Deposit of Company's Paper,.....	9 „ „
On Deposit of Opium and Salt,.....	9 „ „
On Deposit of Metals and Indigo,..	9 „ „
On Deposit of other Goods, ...	11 „ „

J. B. PLUMB,
Dy. Secy. to the Bank.

Bank of Bengal,
12th March, 1846.

EDUCATION.

A LADY accustomed to the Tuition of Children, would be happy to engage herself as Governess in a family. Reference is permitted to be made to Mr. Huttmann, Military Orphan Press, Calcutta.

This Day is Published,

(Oct. 8, 1845.)

And for Sale at the Bengal Military Orphan Press

Folio Foolscap—pp. 214—Price 10 Rs.

ARTICLES
OF
WAR,
IN
ENGLISH, PERSIAN AND HINDOSTANEE;
THE LATTER IN
The Devunagaree and English Letter.

ضوابط عسکر انگریز

अंगरेजी फौज के आईन।

Translated and Printed by Order of the Right Honorable the Governor General in Council.

G H. Huttmann, *Supt.*

Just Published,

(Feby. 28th, 1846.)

And for Sale at the Bengal Military Orphan Press,

Folio Foolscap—Price 2 Rs.

RULES
FOR THE
Guidance of Deputy Magistrates
AND
Assistants in Charge of Sub-Divisions.

Just Published,

(Jany. 23, 1846.)

And for Sale at the Bengal Military Orphan Press,

REPORTS OF CASES
DETERMINED IN THE
Court of Sudder Dewanny Adawlut,
With an Index to the Principal Matters.
Vol. VII.—Part IV.—Containing Cases of 1844.
Royal 8vo.—Price 4 Rs.

This Day is Published,

(September 17,)

And for Sale at the Bengal Military Orphan Press,

REPORTS OF CASES,
IN THE
COURT OF NIZAMUT ADAWLUT.
Part I. of Vol VI.
From 1841 to 1844, inclusive.
Royal 8vo.—Price 3 Rs

JYEPOOR STATE TRIALS,

WITH Sketches of the Temple in which Mr. Blake was murdered and part of the City of Jyepoor, with the Outer Courts of the Palace.

ROYAL 8vo. BOARDS, pp. 340, Price 6 Rs.

G. H. Huttmann,
Supt. Mily. Orphan Press.

CALCUTTA:—Printed and Published by G. H. Huttmann, at the Bengal Military Orphan Press, No. 1, Mangoe Lane.

SUPPLEMENT TO

The Calcutta Gazette.

Published by Authority.

SATURDAY, MARCH 14, 1846.

GENERAL ORDERS BY THE RIGHT HON'BLE THE GOVERNOR GENERAL OF INDIA.

CAMP LAHORE, 28*th February*, 1846.

The Right Honorable the Governor General of India is pleased to make the following Appointments:

Major Patrick Grant, of the 59th Regiment of Native Infantry, to be Adjutant General of the Army, with the Official Rank of Lieutenant Colonel, in succession to Major General Sir James R. Lumley, K. C. B., who is permitted, at his own request, to resign the appointment from the 1st proximo.

Brevet Major C. Ekins, of the 7th Regiment of Light Cavalry, to be Deputy Adjutant General of the Army, vice Grant.

Captain H. T. Tucker, of the 8th Regiment of Native Infantry, to be First Assistant Adjutant General of the Army, vice Ekins.

Captain R. D. Kay, of the 2d Regiment of Native Infantry, (Grenadiers), to be Second Assistant Adjutant General of the Army, vice Tucker.

Captain W. H. Halford, of the 41st Regiment of Native Infantry, to be a Deputy Assistant Adjutant General of Division, vice Kay.

J. STUART, *Lt.-Col.*,
Secy. to the Govt. of India, Mily. Dept.,
with the Governor General.

CAMP LAHORE, 2*d March*, 1846.

The Right Hon'ble the Governor General of India is pleased to make the following Appointments:

Major General Sir J. Thackwell, K. C. B. and K. H., of Her Majesty's Service, to a Divisional Command, from the 10th ultimo, in succession to Major General Sir R. Dick, who died of a wound received in action.

Colonel T. Reed, of Her Majesty's 62d Regiment of Foot, to be a Brigadier of the 2d Class, in succession to Major General Sir J. Thackwell.

J. STUART, *Lt.-Col.*,
Secy. to the Govt. of India, Mily. Dept.,
with the Governor General.

ORDERS BY THE HON'BLE THE DEPUTY GOVERNOR OF BENGAL.

APPOINTMENTS.

THE 11TH MARCH, 1846.

Mr. J. French to officitate as Civil and Sessions Judge of Tirhoot during the absence of Mr. J. F. Cathcart.

Moulavie Mahomed Nazim to be Principal Sudder Ameen of Furreedpore; this cancels the Orders of the 14th January last, appointing him 2d Principal Sudder Ameen of Chittagong.

Moulavie Ushruff Alli to continue 2d Principal Sudder Ameen of Chittagong; this cancels the Orders of the 14th January last, appointing him Principal Sudder Ameen of Furreedpore.

Baboo Ramgopaul Roy to be a Deputy Collector under Regulation IX. of 1833, in Chittagong.

THE 13TH MARCH, 1846.

Mr. F. Lowth to be Magistrate, Collector and Salt Agent of Balasore, from the 5th ultimo.

Mr. C. T. Davidson to be Collector of Tirhoot, from the 17th December last.

Mr. W. Luke to be Collector of East Burdwan, from the 10th January last.

Mr. W. B. Beresford to be Collector of Mymensing, from the 5th ultimo.

THE 14TH MARCH, 1846.

Mr. C. T. Buckland, Assistant to the Magistrate and Collector of Chittagong, is vested with the powers of a Joint Magistrate and Deputy Collector in that District.

Mr. F. A. E. Dalrymple to be an Assistant to the Magistrate and to the Collector of Hooghly.

Mr. R. H. Young to be a Member of the Ferry Fund Committee in Midnapore.

Mr. H. H. Bowling to be a Member of the Ferry Fund Committee in Tirhoot.

Baboo Kali Persaud Poddar to be a Member of the Ferry Fund Committee in Nuddeah.

Mr J. Hill to be a Member of the Ferry Fund Committee in Chumparun.

LEAVE OF ABSENCE.

THE 11TH MARCH, 1846.

Mr. J. F. Cathcart, Civil and Sessions Judge of Tirhoot, for one month, on private affairs.

Mr. R. J. Loughnan, Civil and Sessions Judge of Backergunge, for ten months, on Medical Certificate, in extension of the leave granted to him on the 12th June last.

Moulavie Mazum Hossein, Additional Principal Sudder Ameen of Purneah, for one month, on private affairs.

THE 12TH MARCH, 1846.

Mr. B. Wood, Sub-Assistant to the Commissioner of Assam, for one month, on private affairs, in further extension of the leave granted to him on the 11th ultimo.

THE 14TH MARCH, 1846.

The leave of absence, for one month, granted under Orders of the 21st January last, to the Revd. T. Wood, Chaplain of Dinapore, has been cancelled.

NOTIFICATIONS.

THE 14TH MARCH, 1846.

Mr. H. C. Halkett, of the Civil Service, reported his return from Furlough on the Steam Ship "Hindoostan," which Vessel reached Kedgeree on the 9th instant.

Mr. R. P. Harrison and Mr. C. T. Seaty, of the Civil Service, embarked for England on board the Steam Ship "Bentinck," which Vessel was left by the Pilot at Sea on the 10th instant.

Mr. G. C. Cheap, Judge of Rajeshye, made over charge of the current duties of his office to the Principal Sudder Ameen of that District on the 9th instant, previous to proceeding on circuit duty.

Mr. E. C. Ravenshaw, Commissioner of Patna, resumed charge of his duties on the 4th instant.

By order of the Hon'ble the Deputy Governor of Bengal,

FRED. JAS. HALLIDAY,

Secy. to the Govt. of Bengal.

GENERAL POST OFFICE NOTIFICATION.

EXPORT OVERLAND MAIL

Per P. and O. Co.'s Steamer "Hindoostan," direct from Calcutta.

NOTICE is hereby given for general information, that the Mails for Suez, and the intermediate Ports. (Madras, Ceylon and Aden,) as well as for Penang, Singapore and Hong Kong, intended for transmission by the Peninsular and Oriental Company's Steam Vessel "Hindoostan," will be closed at this Office, on Tuesday, the 7th proximo, and that an After Packet will be despatched hence on Wednesday, the 8th idem, precisely at 1 P. M., with the chance of overtaking that Vessel.

W. TAYLER,

Post Master Genl.

Fort William, Genl. Post Office,
The 12th March, 1846.

Printed at the Bengal Military Orphan Press, by G. H. Huttmann.

Numb. 22. [317]

The Calcutta Gazette.

Published by Authority.

☞ *It is requested that Government Notifications for the Calcutta Gazette, of any length, may be sent to the Press by Noon of Tuesdays and Fridays; and those of a few lines only, before 5 P. M. of those days.*

WEDNESDAY, MARCH 18, 1846.

No. 460 of 1846.

NOTIFICATION.

FOREIGN DEPARTMENT,

Camp Lahore,

THE 7TH MARCH, 1846.

The Right Honorable the Governor General has been pleased to appoint Captain J. D. Cunningham, the Assistant to the Governor General's Agent on the N. W. Frontier, to be Political Agent at Bhopal.

F. CURRIE,

Secy. to the Govt. of India, with the Governor General.

GENERAL ORDERS BY THE RIGHT HON'BLE THE GOVERNOR GENERAL OF INDIA.

CAMP LAHORE, *2d March*, 1846.

The General Orders issued on the 24th January last, directing Artillery and Infantry Levies to be raised, and Artillery Depôt Companies and Infantry Depôt Battalions to be formed, as well as the General Order of the 27th idem, directing the raising of Recruits for Infantry Depôt Companies, are hereby cancelled, and His Excellency the Commander in Chief is requested to issue the necessary Orders for cancelling all Appointments made for the Levies and Depôt Battalions referred to.

The Regiments in the North West Frontier, including those at Umballah and Meerut, are to be allowed to recruit Ten Men a Company beyond their present Establishment, in anticipation of Casualties.

J STUART, *Lt.-Col*,

Secy. to the Govt. of India, Mily. Dept., with the Govr. Genl.

CAMP LAHORE, *4th March*, 1846.

The following Appointments are made by the Governor General, from the 1st instant:

Captain R. Houghton, 63d Regiment N. I., to be a Deputy Assistant Adjutant General, to complete the Establishment.

Captain E. Wiutle, 71st Regiment N. I., to be a Major of Brigade, to complete the Establishment.

Lieutenant T. T. Tucker, Adjutant of the Body Guard, is allowed leave of absence from 1st March to 30th September 1846, to visit Calcutta, preparatory to applying for Furlough to Europe, on Medical Certificate.

J. STUART, *Lt.-Col.*,

Secy. to the Govt. of India, Mily. Dept, with the Govr. Genl.

CAMP LAHORE, *5th March*, 1846.

Captain H. W. Burt, 46th Regiment Native Infantry, is appointed Deputy Pay Master of the Sirhind Division, vice Captain Bartleman.

Cornet G. D. Pakenham, 4th Light Cavalry, is appointed Adjutant of the Body Guard, vice Captain Tucker. This cancels the Appointment in the Foreign Department, of Cornet Tottenham to the Adjutantcy of the 1st Regiment of Cavalry Gwalior Contingent, announced in General Orders of the 27th ultimo.

J. STUART, *Lt.-Col.*,

Secy. to the Govt. of India, Mily. Dept., with the Govr. General.

No. 102.

FORT WILLIAM,

HOME DEPARTMENT,

THE 17TH MARCH, 1846.

NOTIFICATION.

Mr. H. Moore, of the Civil Service, embarked for England on board the Steamer "Bentinck," which Vessel was left by the Pilot at Sea on the 10th instant.

G. A. BUSHBY,

Secy. to the Govt. of India.

FORT WILLIAM,

HOME DEPARTMENT,

LEGISLATIVE,

THE 7TH MARCH, 1846.

The following Draft of a proposed Act was read in Council for the first time on the 7th of March 1846.

ACT No. —— OF 1846,

An Act regarding the Deposit of Diet Money for Witnesses in petty cases.

It is hereby enacted, in modification of Clause 1, Section 2, Regulation III. 1812, of the Bengal Code, that in the Territories subject to the Presidency of Fort William in Bengal, it shall be lawful for the Magistrates to regulate the amount of Diet Money required for Witnesses in petty cases, with reference to the probable period such Witnesses may have to be in attendance, and in the event of the prolonged detention of Witnesses to direct the deposit of any further sum which to them may seem requisite.

Ordered, that the Draft now read be published for general information.

Ordered, that the said Draft be reconsidered at the first meeting of the Legislative Council of India after the 7th day of May next.

G. A. BUSHBY,
Secy. to the Govt. of India.

No. 21.

FORT WILLIAM,

FINANCIAL DEPARTMENT,

THE 22D DECEMBER, 1845.

NOTIFICATION.

Notice is hereby given, that as the Amount of the Year's Supply required from India by the Hon'ble the Court of Directors in aid of their Home Treasury, has been provided in full, no further Advances on the hypothecation of Goods will be made by the Governments of Bengal, Madras, or Bombay, during the course of the Current Official Year.

By order of the Hon'ble the President of the Council of India in Council,

J. A. DORIN,
Secy. to the Govt. of India.

No. 7.

FORT WILLIAM,

FINANCIAL DEPARTMENT,

THE 16TH MARCH, 1846.

NOTIFICATION.

Notice is hereby given, that the Salaries, Pay, Batta and Allowances of the Civil, Military and Marine Departments for March 1846, will be payable as under—

Military and Marine Departments, on or after Thursday, the 9th Proximo.

Civil Ditto, on or after Wednesday, the 15th Proximo.

By order of the Honorable the President in Council,

J. A. DORIN,
Secy. to the Govt. of India

NOTIFICATION.

THE 31ST DECEMBER, 1845.

The Hon'ble the Deputy Governor having Renewed the Government Contract with the Military Orphan Press, is pleased to interdict all Government Officers from employing other than that Press for the execution of Public Work.

By order of the Hon'ble the Deputy Governor of Bengal,

FRED. JAS. HALLIDAY,
Secy. to the Govt. of Bengal.

No. 969 of 1846.

ORDERS BY THE HON'BLE THE LIEUTENANT GOVERNOR OF THE NORTH WESTERN PROVINCES.

AGRA,

JUDICIAL DEPARTMENT,

THE 9TH MARCH, 1846.

APPOINTMENT.

Sergeant Major Moore, 1st European Light Infantry, to be Adjutant of the 2d Battalion Bundlecund Military Police, vice Bruce reported Insane.

J. THORNTON,
Secy. to Govt. N. W. P.

No. 974 of 1846.

AGRA,

JUDICIAL AND REVENUE DEPARTMENT,

N. W. P.,

THE 9TH MARCH, 1846.

APPOINTMENT.

Mr. John Peach MacWhirter to officiate as Joint Magistrate and Deputy Collector of Mynpoory, as a temporary arrangement.

A. SHAKESPEAR,
Asst. Secy. to Govt. N. W. P.

No. 981 of 1846.

AGRA,

JUDICIAL AND REVENUE DEPARTMENT,

THE 9TH MARCH, 1846.

APPOINTMENT.

Mr. Reginald Thornton to be an Assistant in the Meerut Division.

A. SHAKESPEAR,
Asst. Secy. to Govt. N. W. P.

No. 986 of 1846.

AGRA,

JUDICIAL AND REVENUE DEPARTMENT,

THE 9TH MARCH, 1846.

LEAVE OF ABSENCE.

Mr. Robert Spankie Assistant to the Magistrate and Collector of Mynpoory, for one month, under Section VIII. of the Absentee Rules, in extension of the leave granted him on the 3d ultimo to proceed to the Presidency, and a further extension of one year, on Medical Certificate, to proceed to Sea.

A. SHAKESPEAR,
Asstt. Secy. to Govt. N. W. P.

No. 1016 of 1846.

AGRA,

JUDICIAL DEPARTMENT,

THE 11TH MARCH, 1846.

APPOINTMENT.

Mr. Henry Byng Harington to officiate as Civil and Sessions Judge of Futtehpore until further orders.

J. THORNTON,

Secy. to the Govt. N. W. P.

GOVERNMENT HOUSE,

MARCH 7, 1846.

The Deputy Governor of Bengal requests the honor of the Company of the Officers of H. M.'s and the Hon'ble Company's Civil, Naval, and Military Services, at a Ball and Supper, on Wednesday, the 18th instant, in honor of the late triumphs of the Army of the Sutlege, the submission of the Sikh Government, and the Military occupation of Lahore by the British Troops.

(Signed) W. M. MITCHELL,

A. D. C.

GOVERNMENT AGENCY.

MUCH inconvenience to the Public Service and to Individuals, frequently arising from Constituents omitting to furnish the Government Agent with the particular Form of Power of Attorney to sell and endorse Government Securities, and from non-observance of the prescribed Forms of the letters of instruction; the Officiating Government Agent begs to draw the attention of Constituents of the Agency to the 13th Clause of the Regulations for its management published in 1810, quoted in the margin, and copied into the Calcutta Directories; and requests that the Rules and Forms laid down may be closely adhered to.

"13th The responsibility of the Hon'ble Company is strictly confined to the cases above specified and to such transactions as shall be conducted according to the prescribed Forms. These Forms will be printed and furnished in blank at the different Presidencies and at the India House to persons desirous of availing themselves of the Agency of the Public Servant, and no other than the Forms so furnished will be received or acted upon by that Officer"

JAS. G. CAMPBELL,

Offg. Govt. Agent.

FORT WILLIAM,
GOVT. AGENT'S OFFICE,
7th March, 1846.

NOTICE.

THE General Treasury will be closed on Wednesday the 25th instant, on account of the Hindoo Holiday, Baroonee.

G. UDNY,

Sub-Treasurer.

General Treasury,
The 17th March, 1846.

OVERLAND PRE-PAID LETTERS.

NOTICE.—With reference to the system of optional pre-payment of British Postage in India, upon Letters for places within the United Kingdom of Great Britain, which will come into operation on the 1st of the ensuing month of March, the following rates of Postage will be levied, namely,

Not exceeding ½ an ounce. 8 Annas,... (1 Shillings)
Above ½, and not exceeding 1 ounce,
1 Rupee, ... (2 Shillings)
Above 1, and not exceeding 2 ounces,
2 Rupees, ... (4 Shillings)
Above 2, and not exceeding 3 ounces,
3 Rupees, ... (6 Shillings)
And so on, increasing 1 Rupee,..... (2 Shillings) for every additional ounce, or fraction of the ounce.

As 5 ounces is the nearest integral of English weight to 12 Tolas, the maximum weight allowed for transmission by Dawk, it is indispensable that letters be not allowed to exceed that weight, to prevent the inconvenience of their being refused at the Post Office.

The option of pre-paying the British Postage is exclusively, limited to Letters transmitted in the Mails sent via Southampton, and such letters must bear the following superscription for the guidance of the Post Office Receivers, viz.

"BRITISH POSTAGE PRE-PAID,
"*Via Southampton.*"

Letters not for places, within the United Kingdom of Great Britain, or which may not require to pass through the English Post Office, to their ulterior destinations, will, as heretofore, be subject to Foreign Steamer, or Red Sea Postage, precisely at the same rates as those fixed for the levy of British pre-paid Postage.

British and Foreign Steamer, or Red Sea Postages, are exclusive of the India ordinary Inland Postage.

It is strongly recommended, both for the convenience of the individuals bringing the letters, and of the Receivers at the Post Office, that Letters intended to be pre-paid should be accompanied by separate receipts, or be entered separately from other descriptions of letters in the Sender's Dawk Receipt Books.

N. B.—These Rules, until further orders, are to apply only, to letters forwarded via Bombay, not to letters transmitted hence by the Steamers Bentinck and Hindostan.

WM. MOORE,

Deputy Post Master.

General Post Office,
The 8th February, 1844.

GENERAL POST OFFICE NOTIFICATION.

Export Overland Mail via Bombay.

THE Government of Bombay having appointed the 1st of the ensuing month of April for the departure of the next Steamer therefrom, with a Mail for Suez—Notice accordingly is hereby given, for general information, that the latest safe date, for the transmission of letters and papers from Calcutta, which may be intended for conveyance by that opportunity, will be Friday the 20th proximo, and that the first set of the Overland Packets will be closed at, and despatched from, this Office on Wednesday, the 18th idem.

W. TAYLER,
Post Master Genl.

Fort William, Genl. Post Office,
the 27th February, 1846.

GENERAL POST OFFICE NOTIFICATION.

Export Overland Express Mail via Bombay.

NOTICE is hereby given for general information, that an Express Packet, (consisting exclusively of Overland Letters, not exceeding the prescribed maximum weight of 400 Tolas in the aggregate,) intended for conveyance by the Steamer appointed to leave Bombay on the 1st proximo, will be closed at, and despatched from this Office, on Monday, the 23d instant, and that no Letter above one Tola in weight, or any brought after 3 P. M. on that date, (whether the above mentioned weight be completed or not,) will be received for transmission by this opportunity.

No more than two Tolas weight of Letters can be posted, on such occasion, by any one Firm or Individual.

W. TAYLER,
Post Master General.

Fort William, Genl. Post Office,
The 16th March, 1846.

GENERAL POST OFFICE NOTIFICATION.

EXPORT OVERLAND MAIL

Per P. and O. Co.'s Steamer "Hindoostan," direct from Calcutta.

NOTICE is hereby given for general information, that the Mails for Suez, and the intermediate Ports, (Madras, Ceylon and Aden,) as well as for Penang, Singapore and Hong Kong, intended for transmission by the Peninsular and Oriental Company's Steam Vessel "Hindoostan," will be closed at this Office, on Tuesday, the 7th proximo, and that an After Packet will be despatched hence on Wednesday, the 8th idem, precisely at 1 P. M., with the chance of overtaking that Vessel.

W. TAYLER,
Post Master Genl.

Fort William, Genl. Post Office,
The 12th March, 1846.

GENERAL POST OFFICE NOTIFICATION.

IMPORT EXPRESS POSTAGE FROM BOMBAY.

WITH reference to the Notification issued by this Office, under date the 15th ultimo—Notice is hereby given for general information, that by orders of the Government of India, the Bombay General Post Office Notification of the 3d idem, fixing extra rates of Postage on Overland Letters and Papers transmitted thence to Calcutta by Express Mail, has been cancelled, and that the ordinary rates only, will, as heretofore, continue to be charged on covers, forwarded by the usual Import Overland Express from that Presidency.

W. TAYLER,
Post Master General.

Calcutta, Genl. Post Office,
the 31st October, 1845.

GENERAL POST OFFICE NOTIFICATION.

AS the Apartments now occupied by the Post Master General at the General Post Office, will be required for the use of the Office, while the Building is undergoing repair, it is requested that any parties wishing to communicate personally with the Post Master General, will, until further notice, call at his private residence, No. 9, Camac Street.

W. TAYLER,
Post Master General.

Fort William, Genl. Post Office,
The 16th January, 1846.

GENERAL POST OFFICE NOTIFICATION.

Inward Overland Packet Signal.

WITH a view of meeting the wishes of the Community by expediting as far as possible, the delivery of Overland Letters, the following arrangements have been made, and are hereby notified for public information.

The moment the Overland Mail reaches this Office, a large black ball will be hoisted half-mast high, on the mast erected on the roof of the building.

When the Letters are stamped, sorted, registered and ready for delivery, the ball will be raised to the mast head.

Parties sending their own Peons with money for payment of the postage on "bearing covers," will of course receive them sooner than those who wait for their delivery by the Office Peons.

As the Mails usually arrive late in the afternoon the Office Peons can seldom go out for delivery before nightfall.

All those therefore, whether Agents or Individuals, who wish to receive their letters *during* the *night*, are requested to make some arrangement for their receipt and for the payment of postage charged, by *keeping in attendance* at their House or Office, when their Letters are *usually delivered* some person authorized and prepared to receive and pay for them without delay.

Parties experiencing any improper or unusual delay in the delivery of their Letters, are requested to communicate the particulars of the case without delay to the Post Master General.

W. TAYLER,
Post Master General.

Calcutta, Genl. Post Office.
The 17th December, 1845.

NOTA BENE.—In the event of the Inward Overland Mail at any time arriving at this Office late in the evening, a large Signal Lanthern, exhibiting a Coloured Light, will be hoisted instead of the Ball.

IT is hereby notified that unless marked for particular Ships, all Letters received at the General Post Office between Monday the 9th March and Sunday the 15th March, both dates inclusive, were despatched by the undermentioned Vessels, which sailed from Calcutta on dates specified:

Letters received on dates from and to.	By what Ships despatched.	Bound to.	Remarks.
9th March, ...	Cowasjee Family, ...	Singapore and China, ...	Left town on the 10th March.
12th to 15th ditto, ...	Windsor, ...	London, ...	Will sail in a day or two.
12th to 15th ditto, ...	Sultany, ...	Mauritius, ...	Will sail on the 18th ditto.

CHAS. CRICHTON, *Deputy Post Master General.*

Calcutta, General Post Office, 17th March, 1846.

NOTICE.—The undermentioned transfers have been effected, in consequence of the Packets having reached Kedgeree too late to overtake the Vessels for which they were respectively intended.

Date of the receipts of the Letters at the General Post Office.	By what Vessels intended for transmission.	Destinations.	By what Vessels transmitted.
20th January 1846, ...	Orwell, ...	Sydney, ...	Tenasserim.
20th and 21st ditto, ...	Theresa, ...	Sydney and Port Phillip, ...	Ditto.
23d and 24th ditto, ...	Poppy, ...	Hong Kong, ...	Rob Roy.
26th and 27th ditto, ...	Eagle, ...	Macao and Hong Kong, ...	Ditto.
2d February, ...	Hero, ...	Singapore and Hong Kong, ...	Ditto.
4th ditto, ...	Equateur, ...	Havre de Grace, ...	Lafayette.
9th ditto, ...	Flora MacDonald, ...	Rangoon, ...	John Hepburn.
14th ditto, ...	Steamer Enterprize, ...	Moulmein, ...	Enigma.
17th ditto, ...	Centaur, ...	Mauritius, ...	Douce Davie.
18th ditto, ...	Bengalee, ...	London, via Bordeaux, ...	Petit Nancy.
19th ditto, ...	Douce Davie, ...	Mauritius, ...	Cove.
23d ditto, ...	Cove, ...	Ditto, ...	Orient.
26th and 27th ditto, ...	Orient, ...	Mauritius and Sydney, ...	Tenasserim.
27th ditto, ...	John Hepburn, ...	Rangoon, ...	Enigma.
2d March, ...	Victoria, ...	Mauritius, ...	Ernaad.
2d ditto, ...	Tenasserim, ...	Hobart Town and Sydney, ...	Ditto.
2d and 3d ditto, ...	Enigma, ...	Moulmein, ...	Steamer Enterprize.
3d ditto, ...	Rob Roy, ...	Singapore and China, ...	Red Rover.
4th ditto, ...	Ditto, ...	Batavia and China, ...	Dhur.
4th ditto, ...	Red Rover, ...	Singapore and China, ...	Ditto.
5th ditto, ...	Petit Nancy, ...	Bordeaux, ...	Globe.
9th ditto, ...	Napoleon, ...	Bourbon, ...	Creole.
9th ditto, ...	Achilles, ...	Liverpool, ...	Asenath.

CHAS. CRICHTON,
Dy. Post Master Genl.

Calcutta, General Post Office, the 17th March, 1846.

GENERAL POST OFFICE NOTIFICATION.

Prepayment of Postage on Letters for Despatch to the Army of the Sutledge.

NOTICE is hereby given for general information, that in conformity with the Orders of Government, the reception in future of Letters addressed to the Army of the Sutledge at any Post Office under this jurisdiction is prohibited, unless the full postage up to Ferozepore be "Prepaid."

W. TAYLER,
Post Master General.

Fort William, General Post Office, the 2d March, 1846.

GENERAL POST OFFICE NOTIFICATION.

Receipt of Letters, &c. at the General Post Office for delivery in Calcutta.

AS it appears that the Public are not generally aware that Letters and Parcels may be posted at the General Post Office for delivery in the City of Calcutta,—Notice is hereby given, that Letters, Papers or Parcels for delivery in Calcutta and the Suburbs, will be received at this Office on payment of Postage, between the hours of 10 A M. and 2-30 P. M., and distributed the same day. Those brought after 2-30 P. M. will be delivered on the following day.

The following rate of Postage will be charged:

Letters not exceeding Quarter Tolas,	6	Pie.
Exceeding ¼ Tola, not exceeding one Tola,	1	Anna.
Account, Voucher, Law Papers, &c. not exceeding 3½ Tolas,	1	Anna.
Exceeding 3½ and not exceeding 6 Tolas,	2	„
Newspaper not exceeding 3½ Tolas,	1	„
Exceeding 3½ Tolas and not exceeding 6 Tolas,	2	„
Parcels not exceeding 50 Tolas,	3	„
Above 50 Tolas and not exceeding 100 Tolas,	6	„
Pamphlets, Books, &c. not exceeding 20 Tolas,	2	„
Above 20 Tolas and not exceeding 40 Tolas,	4	„

W. TAYLER,
Post Master General.

Calcutta, Genl. Post Office, The 6th December, 1845.

WILL BE PUBLISHED UNDER THE AUTHORITY OF GOVERNMENT,

A Series of Maps of the Districts of the North Western Provinces on an uniform scale of 4 miles to 1 inch. Each District will be contained (with few exceptions) in a single conveniently sized sheet, or where the Area does not admit, in two or more equally sized sheets to allow of the whole being bound up as an Atlas of the North Western Provinces.

The materials from which these Maps are compiled, are those furnished by the Revenue Survey Department; and in addition, the Latitude and Longitude of as many chief points as may be desirable, will be added in a Tabular form, from the Records of the Grand Trigonometrical Survey.—Price 3 Rupees per Colored Sheet,—and as a limited number of copies only will be printed, early application to the Surveyor General's Office in Calcutta is recommended. Parties will be supplied in order of application—and the Maps will be delivered as published, (of which intimation will be given in the Government Gazette) to the Agents of the parties requiring them, and upon payment being made.

Should the present publication prove successful, it is in contemplation to publish a Series of the Bengal Districts, according to the same style and scale.

ROBT. WROUGHTON, *Capt*,
Deputy Surveyor General, In Charge Surveyor Genl's. Office.

Surveyor Genl's. Office, Calcutta, 2d March, 1846.

EDUCATION.

NOTICE is hereby given, that the next Meeting of Committee for the Examination of Candidates for employment and promotion in the Education Department, will be held in the Hindu College, on Saturday, the 4th of April, at 10 A M. precisely.

Detailed particulars of the nature and extent of the Examination, the number of vacancies in the Department, &c. &c. will be afforded by the Secretary to the Council of Education to all Candidates on personal application.

(By Order,)
FRED. J. MOUAT, M. D.,
Secretary Col. of Edn.

NOTIFICATION.

AN examination will be held early in April 1846, in the College of Fort William, for the purpose of filling up existing vacancies in the Secondary or Military Class of the Medical College. All candidates will be expected to possess an adequate knowledge of the Hindoostanee Language, to enable them to read and write it in the Persian or Devanagri character.

All Interpreters of Regiments and Battalions, will be requested through the Military Department, not to grant certificates of qualification to any candidate under the age of fifteen and above that of twenty years: and likewise to reject all who may not pass the prescribed ordeal with a sufficient degree of fluency and facility. Much disappointment, expense and inconvenience have already been experienced by lads from distant Stations being furnished with certificates, who were found on examination quite unqualified for admission, and it is with a view to prevent the recurrence of this that the above measure has been adopted.

Candidates for admission will be required to present themselves before the Secretary to the Medical College, at least three days prior to the day of examination in order that a proper descriptive roll may be prepared, for transmission to the Examiners of the College of Fort William.

All Students in the Military Class are amenable to the Articles of War and regularly enlisted as Soldiers.

No Candidate will be admitted to the School who is physically unfit for the duties of a Soldier.

By order of the Hon'ble the President and Council of Education,

FRED. J. MOUAT, M. D.,
Secretary.

Council of Education, The 1st January, 1846.

NOTIFICATION.

FORT WILLIAM, OPIUM DEPARTMENT,

THE 11TH MARCH, 1846.

NOTICE is hereby given, that on Monday, the 6th of April, 1846, at the hour of Eleven o'Clock in the forenoon, will be put up to Sale at the Exchange Rooms at Calcutta, and sold by Public Auction, for Exportation by Sea, the undermentioned quantity of Opium, the Provision of 1844-45, subject to the following Conditions; viz.

Produce of Behar Agency,.....	Chests	3,200
Ditto of Benares ditto, ...	,,	1,300
	Total Chests	4,500

CONDITIONS OF SALE.

1st.—The Opium will be sold for Exportation by Sea only, and no Certificate will be granted except to cover such Export

2d.—The Opium to be offered for Sale at an Upset Price of Rupees 400 per Chest, and to be all sold to the highest bidder above that price.

3d.—If at the above Sale the entire quantity of 4,500 Chests shall not be sold, it shall subsequently be competent for the Board of Customs, Salt and Opium, to dispose of the lots which remain on hand at future Sales.

4th.—Each Lot to contain Five Chests.

5th.—A deposit in a Promissory Note for 1,000 Rupees per Lot or 200 Rupees per Chest, shall be made by the Purchaser in the Sale Room, and before the Lot is Registered in the Sale Book, and all such Promissory Notes shall be redeemed on the part of Purchasers at this Office by Sub-Treasurer's Receipts, or by substitution of other Public Securities of Bengal Government, on or before 4 o'Clock of the afternoon of Thursday, the 9th of April 1846, or, on the other hand, failing such redemption by the time aforesaid, then the Lot or Lots for which no Sub-Treasurer's Receipts, or Deposit of other Public Securities as aforesaid shall have been delivered in, shall be re-sold at such time or times, and under such Conditions of Re-sale as the Board of Customs, Salt and Opium, shall see fit, and all losses and expences whatsoever attending such Re-sale, shall be borne and paid by Defaulters, whilst any profit accruing from such Re-sale shall be forfeited to Government.

6th.—The Promissory Notes taken on the day of Sale, under the last mentioned Condition, if remaining unredeemed on the said 9th April 1846, will be placed in the hands of the Attorney to the Hon'ble Company for realization in such manner as to him shall seem fit.

7th—No Tender of Money, Sub-Treasurer's Receipts or Public Securities, on account of Opium, upon which the prescribed deposit may not have been made before 4 o'Clock of the 9th April will be afterwards accepted.

8th—The Opium now advertised for Sale shall be paid for within one Calendar month from the day of Sale, that is to say, no Treasury Receipt shall be accepted in payment after 4 P.M. of Wednesday, the 6th May 1846, and in case any Lots of such Opium shall not be so paid for and adjusted, then the Cash Deposit of 1,000 Rupees per Lot, 200 Rupees per Chest, or any Public Securities that may have been deposited on account of such Lots or Chests shall be forfeited, and the Opium be disposed of on account of Government at such time and in such manner as the Board of Customs, Salt and Opium, shall think fit.

9th.—Purchasers taking out Certificates or Orders for the delivery of Opium, after making full payment as above prescribed, shall have the option of naming the number of Lots of their purchase, which they may desire to be included in each Certificate or Order, and it is to be clearly understood, that the Certificates or Orders so taken out shall be considered final, and not afterwards changeable for other Certificates or Orders authorizing the delivery of single Lots, or of a different number of Lots or Chests, whether more or less than the number of Lots or Chests originally required to be included in each Certificate or Order.

10th.—No Sub-Treasurer's Receipts, or Deposit of Public Securities, under the fifth of the present Conditions, will be received in this Office, except from the party recorded as the purchaser in the Sale Book, or his authorized Agent. The Receipt for such Deposit will be granted only in the name of such Purchaser, and the Public Securities deposited will be returned when the clearance has been made by the said Purchaser or his order.

11th.—The Officer Superintending the Sale on the part of the Board of Customs, Salt and Opium, is empowered to reject at his discretion the bid of any individual, unless such individual shall, on demand, tender at the time, a Deposit either in Bank of Bengal Notes, Sub-Treasurer's Receipts, or other Government Securities, equal to One Thousand Rupees per Lot, (or Two Hundred Rupees per Chest,) on each Lot so bid for.

12th—The Purchaser of any Lot shall have the option of naming and purchasing in immediate succession any number of Lots of the same Agency Opium to the extent of Fifty Lots, and for the Lots so purchased the Purchaser shall Deposit 1,000 Rupees per Lot, and pay the same price per Chest as that for which he purchased his first Lot, provided always that there remain a sufficient number of Lots of that Opium to complete the said Fifty, but not otherwise.

13th.—In the event of any dispute or difference touching or concerning any matter or question arising out of the Sale of the Opium included in this Notification, or adjustment of the account thereof, the same shall and may be tried and decided in the Supreme Court of Judicature at Fort William in Bengal, and all and every Plea and Pleas to the jurisdiction of the said Supreme Court shall be named.

14th.—The following Papers, together with samples of the Opium for Sale, will be exhibited for inspection on the day of Sale, or may be seen previously to that date, by application at the Office of the Secretary to the Board of Customs, Salt and Opium.

No. 1.—Certificate of the Opium now advertised for Sale.
No. 2.—Report of the Examination of such Opium.

15th.—The Public are hereby informed, that in providing the investment of the Behar and Benares Opium for the year 1844-45, the same precautions have been taken as those which have been observed during past years, to have the Drug procured and sent down in a pure state, to have only the prescribed quantity of leaves used in forming the cakes, and to have the due proportion of Opium put into each cake. An account of the weight of the Drug when packed at Behar and Benares, and a Statement of the average weight of Six Chests from each dispatch at Calcutta, may be seen on application at the Office of the Secretary to the Board of Customs, Salt and Opium.

16th.—Four Chests of Behar and Benares Opium, which have been reserved from the provision of the two preceding years, will be also shewn to the Purchasers on the day of Sale, to enable them to judge of the state of preservation in which the Drug has kept.

17th.—The Public are hereby informed, that *in addition to the quantity abovementioned*, the following quantities more or less of Behar and Benares Opium will be brought to Sale this year on or about the dates specified below:—

	Behar about Chests	Benares about Chests.	Total about Chests.
On or about May 17th	2,200	800	3,000
On or about June 30th, ...	3,503	1,561	5,064
	5,703	2,361	8,064

18th.—Application having been made by the French Authorities for the 300 Chests of Opium deliverable to them, under the 6th Article of the Convention between Great Britain and France, dated 7th March 1815, in the proportions stated in the margin, it is hereby notified that in the event of the whole, or any portion of the Opium thus claimed by the French Government, not being cleared out within the limited period allowed for clearance, viz., one month from the date of the sale, such quantity of Opium (or any part thereof) as may remain uncleared, will be sold at the sale next ensuing the date of payment, or disposed of at a sale to be held expressly for that purpose.

January Sale,.....		95
February	,, ...	40
April	,, ...	85
May	,, ...	10
June	,, ...	70
	Chests,...	300

By Order of the Board of Customs, Salt and Opium, the 11th March 1846.

H. TORRENS, *Secretary.*

No. 785.

SUPPLY OF FUEL, COAL AND WOOD,

FOR THE GOVERNMENT STEAMERS.

NOTICE is hereby given, that Tenders will be received at the Office of the Secretary to the Superintendent of Marine on the 31st of March next, at or before noon, for the supply of Fuel of Coal and Wood to the Government Steam Vessels for two years, commencing from the 1st August next.

1.—The quantity of Fuel required for the different Depots within the period of one year for the supply of the Government Steamers for forty-nine voyages between Calcutta and Allahabad, and fifteen between Calcutta and Dacca is as per the following Statement, and three months supply must be placed in Store at each Depot by the 1st of August next, from which date the Contract is to commence.

Statement of the probable quantities of Wood and Coal to be provided at the several Depots.

	Names of Depots.	Wood.		Coal.	
		Annual Supply.	Probable Monthly Supply.	Annual Supply.	Probable Monthly Supply.
1st Division.	Uttara Bank,.....	Mds. 39,000	From October to June, 4,000 July to September, 1,000	None	None
	Koolna, ...	34,000	October to June, 3,500 July to September, 800	12,500	October to June 1,250 July to September 420
	Commercoly, ...	28,000	October to June, 3,100 July to September, None	7,500	625
	Beauleah, ...	24,000	October to June, 2,700 July to September, None	7,500	625
4th, 3d Division. 2d Division.	Rajmahal, ...	30,000	2,500	6,500	540
	Colgong, ...	29,000	2,400	6,000	500
	Monghyr, ...	28,000	2,300	6,000	500
	Barr, ...	28,000	2,300	6,000	500
	Dinapore, ...	29,000	2,400	6,000	500
	Beergrasum, ...	29,000	2,400	6,000	500
	Ghazepore, ...	29,000	2,400	7,500	625
	Benares, ...	28,000	2,300	6,000	500
	Mirzapore, ...	32,000	2,600	10,000	830
	Allahabad, ...	16,000	1,300	None	None
	Burrisal, ...	10,000	830	None	None
	Dacca, ...	None	None	4,500	375
5th,	Kutwa, ...	None	None	3,000	October to June None July to September 1,000
	Berhampore, ...	5,000	October to June, None July to September, 1,700	6,600	October to June None July to September 2,200

2.—Parties may tender to supply one or more Divisions and for either both descriptions of Fuel, but the tenders must specify the rate per hundred Bazar maunds per Coal or Wood separately.

3.—The Coal must be the best Raneegunge, or equal to the best Raneegunge in quality and twelve maunds of the Coal tendered, must be sent to the Steam Foundry at Kidderpore for trial, which with the exception of two maunds will be lost to those whose tenders are not accepted, two maunds will be returned if sent for within one week of notice being given of the result of the tenders of the Coal sent by the party or parties whose tender is accepted, two maunds will be retained as a muster of the quality contracted for.

4.—The Wood must be dry, not recently felled, of the heaviest and best quality procurable, either of the trunk of trees or large branches of not less than 20 inches girth. It must be free from bark and cut into lengths not exceeding 3 feet and split into pieces, the girth of which shall not exceed 13 or 15 inches, and both Coal and Wood must be protected from the rain and the Coal from the sun also. The Contractor must undertake to deliver the Fuel on board the Steamers by weight, and at the rate of one hundred maunds per hour, under a penalty of two Goldmohurs for every hour of the Boat's detention on this occasion beyond the time necessary to take in a certain quantity at the above rate.

5.—The Contractors will be required under penalty to maintain constantly in store Fuel for three months estimated consumption. The Government will not be pledged however to take monthly the entire estimated quantity; circumstances may occur to prevent the full quantity being required, such as the withdrawal of Boats from the line. On the other hand, it may happen, that from an increase in the number of Boats, or of voyages, or from other causes, the quantity now estimated, may be insufficient, and Contractors will be required to undertake that in such cases they will, on three months' notice being given, meet a demand to any extent not exceeding twenty-five per cent. on the present Estimate, and on the same terms of Contract.

6.—The Clause requiring that Fuel for three months shall always be maintained in store, will not be in force during the last three months of the term of the Contract, but at the expiration of the Contract, Government will take over or transfer to new Contractors such quantity or quantities of Fuel as may remain in their Depots to the extent of two months supply at the Contract price.

7.—Should the Contractors fail to provide Coal equal to the muster, or Wood not of the best quality, such failure shall be considered a breach of Contract, and in such case it shall be lawful for Government through their Officers or other persons to provide good and approved Fuel at the expense of the Contractors.

8.—Government will advance to the Contractors, under approved security, one half of the estimated outlay for Fuel for one year, and will further on the production of receipts from Commanders of the Steamers for Fuel delivered on board their respective vessels by the Contractors pay one quarter of the Contract price of the Fuel so delivered, and at the end of the year or as soon after as it may be practicable, balance the account and make a further advance to meet the expence of the second year upon an equitable adjustment, that is, that if on account of the first year advance has been made on a larger quantity of Fuel, than shall on winding up the year's account appear to have been supplied the excess shall be considered as part of the advance on account of the second year, when if any balance be due to Government from the Contractors on account of Monies paid to them, the same shall be deducted from the sum that may be due to the Contractor on one-fourth the value of Fuel supplied by him, or be otherwise recoverable as a debt.

9.—Wood will not be received on board the Government Steamers instead of Coal, but if the Contractor for that article fail in the supply, he shall be open to a prosecution by Government for breach of Contract, or if under any circumstances, Government shall permit the use of Wood instead of Coal, the Contractors for Coal shall be debited with the Contract price of five maunds of Wood for every maund of Coal he may fail to supply. Should the Contractor for Wood fail in his supply, and the Government Boat be obliged to consume coal, instead, the Contractor shall for every maund of Wood not supplied, pay to Government eight Annas per maund, and it shall be lawful for Government to deduct the amount of such forfeiture or fine from any balance of any unadjusted account remaining in their hands, or otherwise to sue for it on the Contract.

10th—The Party whose Tender is accepted, will be required to enter into the usual Penalty Bond for the due fulfilment of his engagement.

By Order of the Acting Superintendent of Marine,

JAS. SUTHERLAND, *Secy.*

February 18, 1846.

STEAM NOTICE.

It is hereby notified for general information, that the following is intended to be the order of despatch of the Inland Vessels up to the 25th of April next, together with the probable dates of arrival at and departure from Allahabad.

Names of Vessels.	Probable dates of leaving Calcutta.	Probable dates of arrival at Allahabad.	Probable dates of departure from Allahabad.
Luckia, Cargo Boat, ...	17th March, 1846,	10th April, 1846,	13th April, 1846.
Sutledge, Accommodation Boat, ...	19th March, 1846,	12th April, 1846,	15th April, 1846.
Bhageruttee, Troop Boat,.....	25th March, 1846,	8th April, 1846,	21st April, 1846.
Kaleegunga, Cargo Boat,.....	31st March, 1846,	23d April, 1846,	26th April, 1846.
Soorma, Accommodation Boat,.....	7th April, 1846,	1st May, 1846,	4th May, 1846.
Soane, Troop Boat, ...	14th April, 1846,	8th May, 1846,	11th May, 1846.
Matabangah, Accommodation Boat,	18th April, 1846,	12th May, 1846,	15th May, 1846.
Jellinghee, Accommodation Boat,...	25th April, 1846,	18th May, 1846,	21st May, 1846.

J. H. JOHNSTON,

Controller of Govt. Steam Vessels.

Steam Department, the 9th March, 1846.

STEAM NOTICE.

The Accommodation Boat "Sutledge," in tow of the Steamer "Berhampooter," will be despatched to the North Western Provinces on the 19th instant.

Application for Passage to be made at the Office of the Controller of Government Steamers.

(Sd.) J. H. JOHNSTON,
Contr. of Govt. S. Vessels.

Steam Department, the 11th March, 1846.

Court for the Relief of Insolvent Debtors at Calcutta.

ON Saturday, the 7th day of March, instant, the following Orders were made that the Assignee in these matters on claims duly established; viz.

In the matter of Charles Mottley, a Surgeon in the 3d Regiment of Bengal Infantry, an Insolvent. } From Co.'s Rs. 13,181-2-3 in his hands, pay a Dividend of Co.'s Rs. 12 per Cent., which will amount to the sum of Co.'s Rs. 13,124-9-9.

In the matter of Andrew Heberlet, of Weston's Lane, in Calcutta, a Register in the Secretary's Office, Military Department, an Insolvent. } From Co.'s Rs. 2,649-3-9 in his hands, pay a Dividend of Co.'s Rs. 10 per 100 Sicca Rupees, which will amount to the sum of Co.'s Rs. 2,209-11-2.

And on Saturday the 14th of March, instant:

In the matter of Benjamin Harvey, of Bow-Bazar, in Calcutta, sometime Head Assistant in the Marine Store-keeper's Office, and sometime Ship Owner and Trader, an Insolvent. } From Co.'s Rs. 25,247-8-6 in his hands, pay a Dividend of Co.'s Rs. 30 per Cent., which will amount to the sum of Co.'s Rs. 18,829-12-0.

Office of Examiner, 16th March, 1846.

Mr. O'Dowda, Assignee.

Court for the Relief of Insolvent Debtors at Calcutta.

In the matter of Alexander Donald Macleod and Christopher Fagan, heretofore Trading in Co-partnership at Calcutta, as Merchants and Agents, under the Style and Firm of Macleod, Fagan and Company, Insolvents. } Saturday, the 4th day of April next is appointed for further Hearing in this matter for the purpose of declaring a Dividend: an Account of the Receipts and Disbursements of the Assignee, from the 1st day of July 1844 until the 28th day of February 1846, has been filed, and may be inspected at the Office of the Chief Clerk.

☞ "Any Creditor or other person interested "who may intend to establish or oppose any "claim upon the Estate of the said Insolvents, "will be heard, having given notice to the Chief "Clerk three clear days before the day of Hear-"ing."

Office of Examiner, 16th March, 1846.

Mr. O'Dowda, Assignee.

Court for the Relief of Insolvent Debtors at Calcutta.

In the matter of Sarah Black, of Mott's Lane, in Calcutta, Widow, an Insolvent. } On Tuesday, the 10th day of March, instant, It was Ordered, that Saturday, the 2d day of May next is appointed for Hearing in this matter, and that the said Insolvent do then attend before the Court.

☞ "Any Creditor or other person interested "who may intend to establish or oppose any "claim upon the Estate of the said Insolvent "may attend and be heard, having given notice "to the Chief Clerk three clear days before the "day of Hearing."

Office of Examiner, 16th March, 1846.

Mr. Panioty, Atty.

Court for the Relief of Insolvent Debtors at Calcutta.

In the matter of James Colquhoun, James Church and Hugh Colquhoun, heretofore Trading in Co-partnership at Calcutta, as Merchants and Agents, under the Style and Firm of Boyd and Company, Insolvents. } On Saturday, the 7th day of March, instant, It was Ordered that the Indentures of Assignments of the 13th and 22d days of January 1842, from Patrick O'Hanlon, Esquire, the Common Assignee of this Court, to John Cowie and John Wallis Alexander, Esquires, be declared vacated in so far as the same relates to the said John Cowie, and that the said John Cowie do forthwith deliver up all Estate and Effects that may have come to his hands relative thereto, to Robert O'Dowda, Esquire, as continuing Assignee of the Estate and Effects of the said Insolvents.

Office of Examiner, 16th March, 1846.

Messrs. Thompson and Allan, Atties.

Court for the Relief of Insolvent Debtors at Calcutta.

In the matter of Kistnochunder Chuckerbutty, of Baug Bazar, in Calcutta, Brahmin, a prisoner for debt in the Gaol of Calcutta, an Insolvent. } On Saturday the 7th day of March, instant, It was Ordered, that the Hearing in this matter is adjourned until Saturday, the 4th day of April next; and that the said Insolvent be then brought up before the Court.

Office of Examiner, 16th March, 1846.

Mr. Gillanders, Atty.

NOTICE is hereby given, that if steps are not taken for the Amount of the Coal, which was deposited at the Thannahs of Chappai, Bolahaut and Maldah, in the year 1840 or 1841, within one month from this date, it will be sold, and the proceeds after defraying the expences of this Advertizement, will be carried to the credit of Government.

FREDK. DRUMMOND,
Offg. Joint Magistrate.

Maldah, Fouzdy. Adawlut, the 7th March, 1846.

GOVERNMENT Loans destroyed by White Ants, No. 2654, for Rs. 500, and No. 14378, for Rs. 600, of 1835-36, belonging to Radanath Bose.

NOTIFICATION OF THE SUDDER BOARD OF REVENUE, N. W. PROVINCES.

REVENUE.

NOTICE is hereby given, that the existing lease of the Pokree and Dhanpoor Mines in Gurhwal, will expire on April 30th, 1846. Capitalists, who may wish to engage in working them, must apply to the Commissioner of Kumaon at Almorah, or to the Sudder Board of Revenue at Agra, on or before April 1st next.

By order of the Sudder Board of Revenue, N. W. Provinces,

G. C. BARNES,
Offg. Secretary.

Agra, the 16th January, 1846.

With reference to the above Advertisement applications are also hereby invited for the Copper Mines of Gungolee and Kurreh, in Kumaon Proper.—All offers to be addressed to the Senior Assistant Commissioner at Almorah on or before the 1st April.

By order of the Sudder Board of Revenue N. W. Provinces,

G. C. BARNES,
Offg. Secretary.

Sudder Board of Revenue, N. W. P.,
Agra, the 17th February, 1846.

SUPPLY OF TANNED LEATHER, ARMY ACCOUTREMENTS, &c., FOR THE BOMBAY PRESIDENCY FOR A PERIOD OF 5 OR 7 YEARS.

NOTICE

IS hereby given, that Sealed Tenders will be received at this Office until 2 P. M., on 1st May 1846, for a Contract for supplying Tanned Leather, Army Accoutrements, &c., to the Grand Arsenal at Bombay, for the use of the several Corps of Her Majesty's and the East India Company's Service, for the term of 5 or 7 years, commencing 12 months from the date of the acceptance of the Tender.

Persons desirous of Tendering for the above Contract, may on application in person or by letter to this Office from 10 A. M. until 5 P. M., obtain daily (Sundays excepted), a list of the several articles and such other information relating thereto as may be required. The Musters may be inspected at the Grand Arsenal Bombay.

The Tenders should specify both in words and figures the prices of each article of equipment in the list above adverted to, at which the Tenderers would undertake the Contract, subject to the following Conditions, viz.

1st. All the articles are to be of the best quality, and equal to the Musters lodged in the Grand Arsenal, and shall also be subject to the approval of any Committee that may be appointed by Government to examine the same.

2d. The Contractor will be required to keep up the established* proportion of Army Accoutrements and to comply with all demands for the articles included in the list abovementioned, and in such number and at such time and place as may be ordered by the Military Board, or indicated in the supply notes, and in failure thereof the supplies or such other articles as may be required in lieu will be obtained at his risk and loss, and in all such cases an advance of Rupees (30) Thirty per cent. or a fine of Rupees (500) Five Hundred, at the option of Government, will be levied as liquidated damages for each and every such breach of Contract as often as the same may occur.

3d. The supplies so required are to be delivered at the Grand Arsenal at Bombay excepting the articles Knapsacks, which latter are to be delivered to Corps at their respective Head Quarter Stations, wherever located, within the period of 4 months from the receipt of each periodical half yearly or other demand for the same, free from any charge for carriage.

4th. The Contractor will be required to receive from the Arsenal at Bombay such Iron work fittings for Harness or Saddlery, and also such Saddle Trees as may be disposable, paying at the rate of 30 Rupees per every cwt. of the former, and (5) Five Rupees per each of the latter article.

5th. The Contractor shall be at liberty to Tender from time to time for receipt into the Grand Arsenal all such Stores as are shewn in the list to such extent as may be required, to complete the stock established by Government to be kept up at the Grand Arsenal.

6th. Every person submitting a Tender will be required to lodge with it the sum of Rupees (2000) Two Thousand, which sum will be forfeited in the event of delay, evasion or refusal to execute the necessary Deed of Contract; should his offer be accepted, he must be prepared to add thereto a further sum of Rupees (18000) Eighteen Thousand in Cash or Government Paper, which also will be held as Security for the due performance of the engagement.

7th. The Tenders will be opened at the time mentioned in the notice, and in presence of the parties concerned, or of such as may be in attendance, but none can be recorded that are not accompanied by the requisite deposit.

8th. The Annual Outlay on account of this Contract is estimated at Rupees 50590 Fifty Thousand Five Hundred and Ninety, or thereabouts.

9th. No reason will be assigned for the rejection of any Tender.

10th. It is to be understood by all parties Tendering for this Contract that the Accoutrements and all other articles to be supplied under it are to be manufactured at Bombay.

(Signed) J. H. DUNSTERVILLE, *Coll*,
Commissary General.

Bombay,
Comy. General's Office.

NOTE.—With referrence to the above, a Schedule of the Articles may be seen on application to the undersigned, who will also be prepared to receive Tenders for transmission to Bombay up to the 15th April 1846.

JAMES RAMSAY,
Asst. Comy. Genl.

Fort William, Commissariat Office,
5th January, 1846.

* The established proportion of the principal articles may be estimated at present as follows:

60 Setts of Horse Artillery Harness, complete, for a team of 6 Horses.
125 Saddles, Horse Artillery.
500 Ditto Hussar.
30000 Musket Pouches.
5000 Fuzil ditto.
300 Setts of Rifle Accoutrements, complete.
300 Sabretaches
30000 Scabbards, Bayonet
6000 Ditto Fuzil.
800 Ditto Swords, Drummer.
200 Ditto, Serjeants or Havildar.
1000 Ditto Swords, Foot Artillery.

NOTICE is hereby given that under Section VI. Act No. I. of 1845, the undermentioned Estates in Zillah Chittagong will be put up to public and unreserved Sale at the Collector's Office of that District, on Monday the 23d of March 1846, for Arrears of Revenue and other demands, which by the Regulations and Acts in force are directed to be realized in the same manner as Arrears of Revenue on the 23d of February 1846.

No. of Class.	Class of Mehal.	No. of the Mehal in the District Rent Roll.	Name of Mehal.	Recorded Proprietors.	Sudder Jummah.	Balance due on the 23d February 1846.	Remarks.
1.	Permanently settled Estates,...	404	Tff. Monoohur Soobundy,	Dabeedass Dutt,	118 2 0	118 2 0	
		601	,, Chutternarain Canoongoe,	Rammohun Sein,	890 10 4	25 1 2	
		996	,, Bholauth Deang,	Kishnochurn Shodaram Dutt,	43 1 8	32 5 3	
		2203	,, Noah Razah,	Jokeer Mohd., Fokeer Mohd. Ramkishore,	49 10 11	37 4 0	
		2476	,, Ramsburn,	Ramkishore,	14 11 6	9 8 6	
		2589	,, Rajoo Brindabun,	Rajoo Brindabun,	28 8 11	16 2 8	
		2849	,, Shakeer Allee Poran,	Shakeer Allee Poran,	19 2 2	4 9 7	
		2876	,, Soid Rokeemuddeen,	Parboottee, Ozaet, Zobuun Mistunpy,	18 13 5	8 2 0	
		2936	,, Sreemunthram Bose,	Troheram Sein,	11 9 2	8 10 10	
	Compd.,	962	,, Ramdass,	Ramdass,	11 3 2	5 9 7	
		,,	,, Arman Bebee Mehernissah,	Bhowannechurn Ghose, Rammohun Sein,	51 2 6	3 5 2	
		137	Talook Moonshee Tofel Allee,	Dabeedass Dutt,	893 4 0	278 8 0	
		22	,, Radakanto Bharotee,	Radhakanto Bharotee,	30 14 11	15 7 6	
		14	,, Sadon Bebee,	Sadon Bebee,	10 6 11	0 3 6	
		154	,, Oomaid Allee, Fokeer Mohd., Chooniah Bebee,	Oomaid Allee, Fokeer Mohmud, Chooniah Bebee,	180 6 9	24 0 5	
		13	,, Fokeer Mohd.	Fokeer Mohmud,	0 6 8	0 10 3	
		20	,, Hareechand Ahmud Allee,	Hareechand Ahmud Allee,	4 1 6	7 12 0	
		28	,, Maqun Allee,	Maqun Allee,	0 6 2	0 11 2	
		38	,, Hydur Allee,	Hydur Allee,	0 12 5	1 7 10	
		41	,, Jaffur Allee and Agbur Allee, Mohsun Allee,	Jaffur Allee and Agbur Alle, Musun Allee,	13 12 3	12 7 4	
		44	,, Oomaid Allee, Sreemotee Saduck Bebee,	Oomoid Allee, Sreemotee Suduck Bebee,	3 7 0	2 2 0	
		10	,, Buddeuddeen,	Buddeuddeen,	0 11 6	0 5 5	
	Resumed,	4	,, Sreemotee Komolee,	Sreemotee Komolee,	0 3 0	0 6 0	
		42	,, Annis Kurreem Bux,	Annis Kurreem Bux,	0 6 2	0 3 2	
		43	,, Nusruth Allee,	Nusruth Allee,	0 8 0	0 4 8	
		11	,, Sreemotee Bissessurree,	Sreemotee Bisses-urree,	3 6 7	3 7 3	
		1	,, Sreemuttee Ponko,	Sreemuttee Ponko,	3 8 9	5 4 9	
		3	,, Sreemuttee Bejan Bebee,	Sreemuttee Bejan Bebee,	0 9 8	0 9 0	
		1	,, Jassanoth Khan and Abdool Khan,	Jassanoth Khan and Abdool Khan,	24 4 6	12 2 3	
		47	Zh. Khoteeb Assanollah,	Kalindee Ranee Harree Bebee,	34 10 3	17 5 3	
		2	Tk. Mohmud Sunchee,	Mohmud Sauchee,	0 1 11	0 3 10	
		6	,, Kishnochundro Gooho,	Kishnochundro Gooho,	0 2 11	0 0 9	
		10	,, Sumshere Sowdagur,	Sumshere Sowdagur,	0 6 0	0 1 6	
		6	,, Jeetrain and Bulram,	Jeetrain and Bulram,	1 7 5	0 13 8	

	10	Tk.	Rammonee Mittro,	Rammonee Mittro,	0	5	2	0	3	0
	2	,,	Mohmud Hosein Esoph,	Mohmud Hosein Esoph,	1	7	7	1	7	7
	3	,,	Futteh Allee,	Futteh Allee,	0	12	3	0	12	3
	4	,,	Arban Allee,	Arban Allee,	0	14	0	0	14	0
	5	,,	Moonshee Habeelass,	Moonshee Habeelass,	0	13	9	0	13	9
	6	,,	Bholah Gazee and Bocho Gazee,	Bholah Gazee and Bocho Gazee,	0	2	6	0	2	6
	7	,,	Esoph Khan and Oomur Shah,	Esoph Khan and Oomur Shah,	0	3	3	0	3	3
	8	,,	Futteh Allee, Comor Allee,	Futteh Allee, Comor Allee,	0	1	7	0	1	7
	9	,,	Arban Allee, Futteh Allee,	Arban Allee, Futteh Allee,	0	3	3	0	3	3
	79	Zh.	Shaik Mohd. Aunis,	Sanoollah, Kallah Gazee, Roushun,	2	2	3	0	12	3
	45	Tk.	Jugdees, Ramkinnoo,	Jugdees, Ramkinnoo,	0	8	11	0	3	11
	20	,,	Eshanchunder and Oopoonnah Churn and Gourshondur,	Eshonchunder and Oopoonnah Churn and Gourshondur,	1	9	3	0	12	6
	24	,,	Shumshare Khotoon,	Sumshare Khotoon,	0	4	0	0	7	0
	26	,,	Ramlochon Komol, Gungaram, Durponarain,	Ramlochon Komol, Gungaram, Durponarain,	0	10	0	0	5	2
	62	,,	Shakeer Mohmud Jyatoonmissah,	Shakeer Mohmud, Jyatoonmissah,	0	4	6	0	2	10
	14	,,	Romut Khan,	Rohmut Khan,	2	13	10	1	15	0
	123	,,	Hydmallee, Mooteeoollah, Oomaid Allee,	Hydur Allee, Mooteeoollah, Oomoid Allee,	5	15	5	11	14	10
	129	,,	Kookourchand,	Kookoorchand,	0	3	0	0	6	0
	140	,,	Tomazuddeen Kholefah,	Tomazuddeen Kholefah,	1	1	6	2	3	0
	143	,,	Canoo,	Canoo,	0	1	3	0	2	6
	149	,,	Tilok Chondro Boroosh,	Tilok Chondro Boroosh,	1	8	2	3	0	4
Resumed,	6	,,	Mistunfye Thakoor,	Mistunfye Thacoor,	0	5	6	0	11	10
	21	,,	Loodhee Bahurdar,	Loodhee Bahurdar,	0	6	3	0	14	0
	43	,,	Ramkanto,	Ramkanto,	0	0	10	0	1	8
	2	,,	Hydur Allee,	Hydur Allee,	0	1	9	0	1	9
	8	,,	Amon Allee, Sumshere Allee,	Amon Allee, and Sumshare Allee,	1	1	6	1	1	6
	18	,,	Sreemuttee, Noor Banoo,	Rumzan Allee,	0	9	3	0	9	3
	107	,,	Ahmud Ruhman, Mooklookur Ruhman,	Ahmud Ruhman, Mooklookur Ruhman,	13	9	6	13	1	6
	17	,,	Harreedoss,	Mohund Kamil,	50	10	3	68	10	2
	32	,,	Kishnochunder Canoongoe,	Kishnochunder Canoongoe,	4	14	2	5	6	2
	10	,,	Sreemuttee Kulindee Ranee, and Harree Bebee,	Sreemuttee Kulindee Ranee, and Harree Bebee,	17	4	0	8	10	0
	56	,,	Dewan Bebee,	Dewan Bebee,	0	4	8	0	6	11
	57	,,	Dewan Bebee, Sumshare Khatoo, Monoo Bebee, Patan Bebee,	Dewan Bebee, Sumshare Khatoo, Monoo Bebee, Patan Bebee,	0	2	0	0	2	6
	151	Talook Hydur Allee,		Hydur Allee,	0	1	8	0	0	6
	153	,,	Rashnissa Dkl. Hassun Allee,	Hassun Allee,	0	3	5	0	1	3
	154	,,	Buksoo Nazir,	Bukshoo Nazir,	0	15	3	0	5	2
	24	,,	Sreemuttee Bissessurree,	Sreemuttee Bissessurree,	0	10	6	0	5	11
	84	,,	Goopeenath Roodronath,	Goopeenath Roodronath,	0	6	6	0	5	3
	85	,,	Abdool Allee,	Abdool Allee,	0	0	6	0	0	6
	98	,,	Sreemuttee Chundro Probah,	Ramdoolall Buttaicharge,	0	1	5	0	2	11
	2	,,	Choitoonno Churn and Tarnechurn Radhamohun,	Choitunnoo Churn, & Tarnechurn & Radhamohun,	0	4	11	0	10	8
	4	,,	Bhowannee Churn, Choittunnoo Churn,	Bhowannee Churn, Choitunnoo Churn,	0	1	6	0	2	4
	43	,,	Choittunnoo Churn, Bhowannee Churn, Radhamohun,	Choittunnoo Churn, Bhowannee Churn, Radhamohun,	0	3	3	0	7	3

No. of Class.	Class of Mehal.	No. of the Mehal in the District Rent Roll.	Name of Meh	Recorded Proprietors.	Sudder Jummah.	Balance due on the 23d February 1846.	Remarks.
	Resumed, ...	19	Talook Ramgovind, ...	Ramgovind	0 1 6	0 2 3	
		14	,, Ramshurn, ...	Ramshurn,...	0 1 8	0 3 8	
		40	,, Fokeerchand, ...	Fokeerchand, ...	0 5 8	0 6 8	
		46	,, Teeluk Chunder, ...	Teeluk Chunder	0 3 6	0 4 6	
		47	,, Sreemotee Bhoigobotee, ...	Sreemotee Bhoigobotee, ...	0 8 9	0 11 5	
		52	,, Ramtonoo, Ramsoondur, ...	Ramtonoo, Ramsoondur,.....	0 0 9	0 0 10	
		2	,, Rohmut Allee, ...	Rohmut Allee, ...	1 13 3	0 4 0	
		1	,, Casseenath Chowdry, ...	Casseenath Chowdry, ...	0 3 1	0 2 1	

F. B. KEMP,
Offg. Collector.

CHITTAGONG COLLECTOR'S OFFICE.
The 3d March, 1846.

NOTICE is hereby given under Section VI. Act I. of 1845, that the undermentioned Estates in Zillah East Burdwan, will be put up to public and unreserved Sale at the Collector's Office of that District, on Saturday the 28th March 1846, or 16th Choitee 1252 B S, for Arrears of Revenue and other demands which by the Regulation and Acts in force, are directed to be realized in the same manner as Arrears of Revenue on the 30th November 1845.

No. of Class.	Class of Mehals.	Number of the Mehals on the District Rent Roll or Register.	Name of Mehals.	Recorded Proprietor.	Sudder Jumma.	Balance due.	Remarks.
II.	Mehals not permanently settled,	535 Khass.	Seerajpore, Ph. Sahabad,.....	Nobunggodossee, ...	0 9 4	0 9 4	These Estates were sold in the 1st sale of 24th January 1846, but the purchaser not having paid the sale price within the prescribed period of 30 days, it will be resold.
	Ditto, ...	Do.	Ditto ditto, ...	Koororam Gossain, ...	0 3 10	0 3 10	
	Ditto, ...	1339	Silamabad, Ph. Havellee,.....	Wassil Khan, ...	0 10 7	0 10 7	
	Ditto, ...	1120	Boneapasee, &c., Ph. Iudranee,	Soobulchunder Roy,.....	2 1 11	2 1 11	
	Ditto, ...	Do.	Ditto ditto, ...	Dinohury Dutt,.....	2 4 11	2 4 11	

Burdwan, Collector's Office, the 28th February, 1846.

G. D. WILKINS, *Offg. Collector.*

REPORT

Showing the smallest depth of Water in the Bhaugiruttee, Jellinghee and Matabangah Rivers on the 8th March, 1846.

Names of Rivers.	*Smallest depth of water.* feet.	ins.	*Where Shallowest.*	*Remarks.*
Bhaugiruttee River.				
At its entrance,	3	9		
Below the entrance,	3	4		
From thence to Juggernauthpore,	3	0	At Barrorusseah.	Since last Report, the channel of this River, at Beedooparrah, has been deepened by the construction of Bandahls from 2 feet 8 inches to 3 feet, at Kadkhallee from 2 feet 9 inches to 2 feet 11 inches, below Cutwa from 2 feet 9 inches to 2 feet 11 inches, at Khosaulpore from 2 feet 6 inches to 3 feet, and at Totah from 2 feet 9 inches to 2 feet 11 inches.
From Juggernauthpore to Jungypore,	2	7	Below Juggernauthpore.	
	2	7	At Gowreesunkerpore.	
	2	3	,, Anundnugghur.	
	2	4	Below Futtaypore.	
	2	9	Ditto Futtoollahpore.	
From Jungypore to Sadduckbaugh,	2	4	At Calloopore.	
	2	4	,, Dufferpore	
	2	8	,, Nuahgunge.	
	2	5	,, Rajahrampore.	
	2	6	,, Ahreejepore.	
	2	5	,, Gonespore.	
From Sadduckbaugh to Berhampore,	2	4	,, Laulbaugh.	
	2	3	,, Radharghaut.	
	3	0	,, Berhampore.	
From Berhampore to Cutwa,	2	7	Below Juggernauthpore.	
	2	8	At Kheederpore.	
	2	8	,, Mohoolah.	
	2	7	,, Mojunpore	
	2	8	,, Narkelbarree	
	3	0	,, Beedooparrah.	
	2	11	,, Kadkhallee	
	2	9	,, Joorahnpore.	
And from Cutwa to Nuddeah,	2	11	Below Cutwa.	
	3	0	At Khosaulpore.	
	2	9	,, Nitchindeepore.	
	2	11	,, Totah.	
Jellinghee River.				
At its entrance,	0	0		
From thence to Bausemarree,	0	0	.....	Closed.
From Bausemarree to Teeahkuttah,	0	0		
From Teeahkuttah to Sonatullah,	1	5	At Balleetoonghee.	
	1	3	,, Boyalirbandah.	
	1	4	,, Sonatullah.	
And from Soonatullah to Moisgunge,	1	4	,, Kalleenugghur.	
	2	3	,, Gwarree.	
	2	5	,, Moisgunge.	
Matabangah River.				
At its entrance,	0	0		
From thence to Haut Boleah,	0	0	.....	Closed.
From Haut Boleah to Katchikattah,	0	0		
From Katchikattah to Kishengunge,	1	4	At Boahlmarree.	
	1	4	,, Shealmarree.	
And from Kishengunge to Seebpore,	2	0	,, Koonoheemorah.	
	2	0	,, Halaulpore.	

C. L. SPITTA, *Lieut.*,
Offg. Superintendent Nuddeah Rivers.

Berhampore, 12th March, 1846.

SHERIFF'S OFFICE,

18TH MARCH, 1846.

NOTICE is hereby given, that a Sessions of Oyer and Terminer and Gaol Delivery, and also an Admiralty Sessions, will be holden by the Supreme Court of Judicature at Fort William in Bengal, for the Town of Calcutta and Factory of Fort William, and the places subordinate thereto, at the Court House, in the said Town of Calcutta, on Tuesday, the Fourteenth day of April next, at 12 o'Clock at Noon.

J. P. McKILLIGIN, *Sheriff.*

The Court will open on the First day of the Sessions at 12 o'Clock at noon, and upon each succeeding day precisely at 11 o'Clock in the forenoon, of which all persons are required to take notice.

J. P. McKILLIGIN, *Sheriff.*

সরিফ আফিষ ১৮ মার্চ ১৮৪৬ সাল।

সমাচার দেওয়া যাইতেছে যে আগামি ১৪ আপরেল মঙ্গলবার দুই প্রহরের সময় শহর কলিকাতার কোর্ট উলিয়েমের এবং তাহার অন্তঃপাতি যে সকল স্থান তন্নিমিত্তে বঙ্গদেশের কোর্ট উলিয়েমের সুপ্রেম কোর্ট আপন আদালত ঘরে ওএরটরমিনের এবং এডমিরেল্টী অর্থাৎ মহাসমুদ্র সম্পর্কীয় মকদ্দমা নিষ্পত্তি জন্য এক শেশীয়ান অর্থাৎ মিছিল করিবেন।

J. P. McKILLIGIN, *Sheriff.*

এই শেশীয়ান অতকাল পর্য্যন্ত বসিবেক তাহার প্রথম দিবস দুই প্রহরের সময় তাহার পর প্রতি দিবস এগারো ঘণ্টার সময় বসিবেক এবিষয় সকলে স্মরণ রাখুন।

J. P. McKILLIGIN, *Sheriff.*

INDIA GENERAL STEAM NAVIGATION COMPANY.

IN pursuance of the Resolution passed at the last General Meeting, the Shareholders are requested to remit to the undersigned the *fourth* Instalment on their Shares, at the rate of One Hundred Rupees a Share.

By order of the Directors,

A. G. MACKENZIE,
Mang. Dr. & Secy. I G. S. N. C.

Calcutta, 23d January, 1846.

No. 192.

BANK OF BENGAL RATES.

DISCOUNT.

Private Bills and Notes at or within 3 months, ...	10 per Cent.
Government Acceptances ditto,.....	6 „ „

INTEREST CHARGED.

On Loans and Accounts of Credit, not exceeding 3 months, on Deposit of Company's Paper,.....	9 „ „
On Deposit of Opium and Salt.....	9 „ „
On Deposit of Metals and Indigo,..	9 „ „
On Deposit of other Goods, ...	11 „ „

J. B. PLUMB,
Dy. Secy. to the Bank.

Bank of Bengal,
12th March, 1846.

Court for the Relief of Insolvent Debtors at Calcutta.

In the matter of Alexander Donald Macleod and Christopher Fagan, Insolvents. } Notice is hereby given, that Saturday, the 4th day of April next is appointed for further Hearing in this matter for the purpose of declaring a Dividend, and that an Account in detail of the Receipts and Disbursements of the Assignee from the 1st day of July 1844 until the 28th day of February last, has been filed, and may be inspected in the Office of the Chief Clerk. Any Creditor or other person interested who may intend to establish or oppose any claim upon the Estate of the said Insolvents, will be heard, notice having been given at the Office of the Chief Clerk, three clear days before the Hearing.

Assignee's Office, 17th March, 1846.

EDUCATION.

A LADY accustomed to the Tuition of Children, would be happy to engage herself as Governess in a family. Reference is permitted to be made to Mr. Huttmann, Military Orphan Press, Calcutta.

Just Published,

(Feby. 26th, 1846)

And for Sale at the Bengal Military Orphan Press,

Folio Foolscap—Price 2 Rs.

RULES

FOR THE

Guidance of Deputy Magistrates

AND

Assistants in Charge of Sub-Divisions.

This Day is Published,

(Oct. 8, 1845.)

And for Sale at the Bengal Military Orphan Press,

Follo Foolscap—pp. 214—Price 10 Rs.

ARTICLES

OF

WAR,

IN

ENGLISH, PERSIAN AND HINDOSTANEE;

THE LATTER IN

The Devunaguree and English Letter.

ضوابط عسکر انگریز

अंगरेजी फौज के आईन।

Translated and Printed by Order of the Right Honorable the Governor General in Council.

G H. HUTTMANN, *Supt.*

This day is Published,

(June 21st,)

And for Sale at the Bengal Military Orphan Press,

CIRCULAR ORDERS

PASSED BY

THE COURTS OF

Sudder Dewanny Adawlut,

For the Lower and Western Provinces,

VOL. IV—PART II.

Containing the Circulars issued in 1844.

Demy 4to.—Price 6 Rs.

Just Published,

(Jany. 23, 1846.)

And for Sale at the Bengal Military Orphan Press,

REPORTS OF CASES

DETERMINED IN THE

Court of Sudder Dewanny Adawlut,

With an Index to the Principal Matters.

Vol VII—Part IV—Containing Cases of 1844.

Royal 8vo.—Price 4 Rs.

This day is Published,

(September 17,)

And for Sale at the Bengal Military Orphan Press,

REPORTS OF CASES,

IN THE

COURT OF NIZAMUT ADAWLUT.

PART I. OF VOL VI

From 1841 to 1844, inclusive.

Royal 8vo—Price 3 Rs.

JYEPOOR STATE TRIALS,

WITH Sketches of the Temple in which Mr. Blake was murdered and part of the City of Jyepoor, with the Outer Courts of the Palace.

ROYAL 8vo BOARDS, pp. 340, Price 6 Rs.

G. H. HUTTMANN,
Supt. Mily. Orphan Press.

SUPPLEMENT TO

The Calcutta Gazette.

Published by Authority.

WEDNESDAY, MARCH 18, 1846.

No. 522.

ORDERS BY THE HON'BLE THE DEPUTY GOVERNOR OF BENGAL.

APPOINTMENTS.

THE 11TH MARCH, 1846.

Baboo Ooma Churn Bhuttacharjee to be Deputy Collector under Regulation IX. of 1833, in Nuddea.

THE 18TH MARCH, 1846.

Mr. B. J. Colvin to be a Member of the Council of Education.

LEAVE OF ABSENCE.

THE 16TH MARCH, 1846.

Moulavie Khadeem Hossein, Law Officer of the Civil Court of Nuddea, for ten days, from the 18th instant, on private affairs.

NOTIFICATIONS.

THE 16TH MARCH, 1846.

Mr. F. Gouldsbury, Civil and Sessions Judge of Bhaugulpore, made over charge of the current duties of his office to the Principal Sudder Ameen on the 25th ultimo, in order to proceed into the interior on a tour of inspection.

Mr. T. Wyatt, Civil and Sessions Judge of Rungpore, resumed charge of his office on the 9th instant.

Mr. A. T. Dick, Collector of Rungpore, made over charge of his Treasury to Baboo Mokoond Pershaud Roy, Uncovenanted Deputy Collector, on the 10th instant.

Mr. G. C. Fletcher, Joint Magistrate and Deputy Collector of Furreedpoor, assumed charge of his office on the 9th instant.

Mr. John Wilkie, Assistant Surgeon of Dinagepore, resumed charge of the Medical duties of the Station on the 25th ultimo.

The following Letter from the Secretary to Government of India in the Financial Department, addressed to the Sub-Treasurer, dated 27th ultimo, is published for general information:

No. 343.

To G. UDNY, ESQUIRE,

Sub-Treasurer.

SIR,

Finl. Dept. With reference to the accompanying copy of a Letter No. 322, dated the 18th instant, from the Under Secretary to the Government of Bengal, with an Enclosure from the Civil Auditor at this Presidency, I am directed to request that you will in future pay from the General Treasury, the Salary Bills of Covenanted Civil Officers on leave of absence at the Presidency, whenever they bear the Audit of the Civil Auditor to that effect, without requiring from such Absentees, under the Orders quoted in the margin, Remittance Bills drawn by the Collectors or other Officers in charge of the Public Treasuries at the Stations to which they are attached.

Government Order in the Judicial and Revenue Department dated 9th June 1834.

2d. You will be pleased to debit the amount of the Salary Bills thus paid, in your account of Civil Disbursements, to the Departments to which the Officers drawing them may belong, and to the Government of the North Western Provinces, in regard to Officers under that Government.

I have, &c.,

(Signed) J. DORIN,

Secy. to the Govt. of India.

Council Chamber,
The 27th February, 1846.

(A True Copy,)

(Signed) J. DORIN,

Secy. to the Govt. of India.

By order of the Hon'ble the Deputy Governor of Bengal,

FRED. JAS. HALLIDAY,

Secy. to the Govt. of Bengal.

Printed at the Bengal Military Orphan Press, by G. H. Huttmann.

APPENDIX

To the Calcutta Gazette.

Published by Authority.

WEDNESDAY, MARCH 18, 1846.

FORT WILLIAM,
THE 11TH MARCH, 1846.

RESOLUTION.—Statements having been furnished by the Heads of Departments, of Works of Public Utility in the Lower Provinces, executed by Individuals at their own cost, from 1840 to April 1845 inclusive, the Honorable the Deputy Governor of Bengal has much satisfaction in causing the following Abstract Schedule of the Returns in question to be published for general information in the Calcutta and Bengallee Gazettes, in continuation of those published in the Calcutta Gazette of the 18th December, 1841.

By order of the Honorable the Deputy Governor of Bengal,

FRED. JAS. HALLIDAY,
Secy. to Govt. of Bengal.

Abstract Statement of Works of Public Utility, constructed by Individuals at their own Cost.

District.	Names of the Individuals at whose expense the Works were constructed.	Description of the Work.	Place where constructed.	Cost.	Remarks.
Sarun, ...	Ram Churn Sahoo, ...	A Pucka Bridge, ...	Nowdeehaw, ...	0 0 0	Cost not ascertained.
„	Gunga Dyal Sahoo, ...	A Tank, ...	Kothea, ...	0 0 0	
„	Sunsar Rae, ...	A Bridge, ...	Sumowtah, ...	0 0 0	
„	Hurruk Bhartee, ...	A Tank, ...	Kutchnar, ...	0 0 0	
Malda, ...	Alum Chund Shaw, ...	A Road, ...	Sadoollapore, ...	811 4 0¾	
„	Ameen Chund Shaw, ...	A Tank, ...	On the high Road from Malda to Calcutta, ...	1400 0 0	

District.	Names of the Individuals at whose expense the Works were constructed.	Description of the Work.	Place where constructed.	Cost.	Remarks.
Monghyr, ...	By Private Subscription, ...	A Tank, ...	Town of Monghyr,.....	2000 0 0	
Tirhoot, ...	Maharaja Rooder Sing, Raja of Durbunga, ...			2000 0 0	
"	Baboo Kirrut Sing, ...			500 0 0	
"	Meer Abdoollah, ...	A Road	From Mozufferpore to Hajeepore, ...	500 0 0	
"	Baboo Ruggoonundun Sing, &c., ...			600 0 0	
"	Soobah Heeralal Jah, ...			700 0 0	
"	Maharaja Rooder Sing, Raja of Durbunga, ...			8000 0 0	
"	Baboo Kirrut Sing, ...	A ditto	To Durbunga, ...	1000 0 0	
"	Baboo Ramaput Sing, ...			2000 0 0	
"	Maharaja Rooder Sing, Raja of Durbunga, ...			8000 0 0	
"	Baboo Kirrut Sing, ...			700 0 0	
"	Baboo Basdeo Sing, ...			2000 0 0	
"	Baboo Ramnarain Sing, ...	Government School, ...	Mozufferpore, ...	700 0 0	
"	Meer Abdoollah, ...			1000 0 0	
"	Baboo Ruggoonundun Sing, &c., ...			600 0 0	
"	Soobah Heeralal Jah, ...			500 0 0	
"	Maharaja Rooder Sing, Raja of Durbunga, ...	A Tank, ...	Ditto, ...	10,000 0 0	
"	Ditto ditto, ...	A ditto, ...	Durbunga, ...	75,000 0 0	
"	Ditto ditto, ...	13 miles of the Purneah Road, ...	From Tajpoor Mooria to Munneegatchee, ...	8000 0 0	This Work is not yet completed. The amount here stated is the probable cost.
"	Baboo Sewsahee Saw, ...	A Tank, ...	Mozufferpore, ...	66,215 0 0	
Rungpore, ...	Rajmohun Chowdry, ...	A Pucka Bridge, ...	On the Public Road in Talook Chuttunpore, Pergunnah Coondy, ...	250 0 0	
"	Sookur Mohumed Shah, ...	A Well, ...	Near the Market in Nalbeg, ...	150 0 0	
"	Emambox Jemadar, ...	A ditto, ...	By a Public Road from Maheegunge to Tauzhaut,	200 0 0	
"	Debee Goranee, ...	A ditto, ...	Ditto ditto near Suneebarree, ...	125 0 0	
"	Roopun Goranee,.....	A ditto, ...	Ditto ditto Maheegunge, ...	150 0 0	
Backergunge,...	Rajah Sutt Churn Ghosal and Brothers, ...	A Road extending upwards of 4 miles, and having 4 Pucca Bridges, ...	From the Bazar of Jhollokottee to the villages Bickna and Kistokottee, Pergunnah Sullimabad, ...	0 0 0	Cost not stated, but supposed to have been considerable.
"	Baboo Gopal Laul Thakoor and others, ...	A Lower-roomed House built for the Public School, ...	Burrisaul, ...	8000 0 0	
West Burdwan,	Laul Mohun Bonnerjee, ...	A Tank, ...	Kossbundy, Thannah Bancoorah, ...	400 0 0	
"	Surroop Mundle, Kissen Naib, and others, ...	A ditto, ...	Myrah Bandy ditto, ...	600 0 0	
"	Nobin Dutt, ...	A ditto, ...	Bancoorah, ...	1500 0 0	
"	Chytun Koond,.....	A ditto, ...	Ditto, ...	1500 0 0	
"	Moolchund Nazir, (deceased,)	A Pucca Well,...	Ditto, ...	100 0 0	
"	Punchunun Sing,.....	A Tank, ...	Bicknah, Zillah Bancoorah, ...	600 0 0	
"	Muddun Dey, ...	A ditto, ...	Kudmah Ghotty ditto, ...	1000 0 0	
"	Mr. J. Erskine, ...	A Pucca Bridge, ...	Sonamookhy, Thannah Lonamookhy, ...	282 0 0	
"	Ditto,.....	A ditto, ...	Ditto ditto, ...	160 0 0	
"	Gunsie Doss Tantee, ...	A Tank, ...	Akurgurreah, Thannah Kotulpore, ...	700 0 0	
"	Sittaram Dutt and others, ...	A ditto, ...	Kotulpore ditto, ...	700 0 0	
"	Keenoo Roy, ...	A ditto, ...	Ditto ditto, ...	150 0 0	

"	Kissen Kurmokar,	A ditto,	Ditto ditto,	100	0	0
"	Ramakant Gangoly,	A ditto,	Gautee ditto,	250	0	0
"	Birjomohun Ghotuck,	A ditto,	Ditto ditto,	500	0	0
"	Bullye Nyogee,	A ditto,	Ditto ditto,	500	0	0
"	Kumlakant Ghuttuck,	A ditto,	Ditto ditto,	300	0	0
"	Sonatun Maul,	A ditto,	Ditto ditto,	200	0	0
"	Kummul Roy,	A ditto,	Ausdah ditto,	200	0	0
"	Birjonath Tewarry,	A ditto,	Gugrah ditto,	400	0	0
"	Bungsee Kamaur,	A ditto,	Peelil Chuck ditto,	300	0	0
"	Kishen Pykaree and others,	A ditto,	Roy Bayeenee ditto,	200	0	0
"	Kishen Doss and others,	A ditto,	Ditto ditto,	300	0	0
"	Sreesteedhur Potdar,	A ditto,	Mirzapore ditto,	200	0	0
"	Porickhit Ghuttuck,	A ditto,	Jote Joyrampore ditto,	300	0	0
"	Chooramoney,	A ditto,	Soitore ditto,	200	0	0
"	Ramkishore Mundul,	A ditto,	Ditto ditto,	200	0	0
"	Manick Mookerjee,	A ditto,	Doss Deegee ditto,	200	0	0
"	Raja Joy Sing,	A ditto,	Ditto ditto,	1000	0	0
"	Manick Mookerjee,	A ditto,	Sookjorah ditto,	150	0	0
"	Roopchurn Paul,	A ditto,	Ramchata ditto,	400	0	0
"	Rajib Roy,	A ditto,	Ramsagur, Thannah Oandah,	1400	0	0
"	Gopee Myrah,	A ditto,	Ditto ditto,	900	0	0
"	Radheeka Doss,	A ditto,	Kulearee ditto,	1000	0	0
"	Contributions of several people of Patpore,	A ditto,	Damoodur Batty ditto,	700	0	0
"	Rammohun Chowdry,	A ditto,	Khumar Bareah, Thannah Oandah,	500	0	0
"	Kosseenoth Mookerjee,	A ditto,	Ditto ditto,	700	0	0
"	Rammohun Chowdry,	A ditto,	Ditto ditto,	1000	0	0
"	Ditto,	A ditto,	Ditto ditto,	500	0	0
"	Ditto,	A ditto,	Ditto ditto,	5000	0	0
"	Khettermohun Gangoly	A ditto,	Ditto ditto,	700	0	0
"	Pearee Brahmonee,	A ditto,	Ditto ditto,	500	0	0
"	Rajeeb Surmah and others,	A ditto,	Gugrah ditto,	700	0	0
"	Ditto ditto,	A ditto,	Ditto ditto,	200	0	0
"	Rookneecunt Roy,	A ditto,	Oandah ditto,	2000	0	0
"	Kenaram Bose,	A ditto,	Ditto ditto,	1000	0	0
"	Muddoosoodun,	A Mango Grove,	Telnah ditto,	200	0	0
"	Gooroochurn Laha and others,	A Tank,	Chunderkonah ditto,	500	0	0
"	Rammohun Paller and others,	A ditto,	Sudeestrah ditto,	600	0	0
"	Gooroochurn Samunt,	A ditto,	Ditto ditto,	700	0	0
"	Radhie Aus and others,	A ditto,	Ditto ditto,	700	0	0
"	Bullie Chowdry,	A ditto,	Moorakata ditto,	700	0	0
"	Sreemunt Sein and others,	A ditto,	Eckhoo Katurmat ditto,	1000	0	0
"	Inhabitants of Kotulpore,	A ditto,	Kotulpore ditto,	500	0	0
"	Bissoo Dutt and others,	A ditto,	Syer Bakhrah ditto,	1000	0	0
"	Bhyrub Doss Bawajee,	A Mango Grove,	Rughoonath ditto,	200	0	0
"	Inhabitants of Sautore,	A ditto,	Sautore ditto,	100	0	0
"	Gooroodoss Hazra,	A Bridge,	Chandrah, Thannah Potenah,	125	0	0
"	Prem Koleah,	A Tank,	Boodbood ditto,	300	0	0
"	Cheenabas Sircar,	A ditto,	Ditto ditto,	100	0	0
"	Chytun Paul,	A ditto,	Ditto ditto,	200	0	0
"	Manick Paul,	A ditto, and Mango Grove,	Racknah ditto,	200	0	0
"	Groochurn Sein,	A Mango Grove,	Ditto ditto,	100	0	0
"	Gopal Chand Baboo,	A Tank,	Ditto ditto,	100	0	0

District.	Names of the Individuals at whose expense the Works were constructed.	Description of the Work.	Place where constructed.	Cost.	Remarks.
West Burdwan,	Chobun Chowdry,	A Tank,	Manick Bazar, Thanna Potenah,	800 0 0	
"	Bhagbut Koomar,	A ditto,	Golee ditto,	1008 0 0	
"	Bhandaree,	A ditto,	Ditto ditto,	500 0 0	
"	Dhun Sircar,	A ditto,	Goolsee Chuttee ditto,	2000 0 0	
"	Kallachand Pankooe,	A ditto,	Ditto ditto,	100 0 0	
"	Soobul Kurr,	A ditto,	Sanko ditto,	2000 0 0	
"	Soobul Chunder Kurr,	A ditto,	Ditto ditto,	2000 0 0	
"	Sadaghur Sheikh,	A ditto,	Shosungah ditto,	500 0 0	
"	Ramnarain Bonnerjee,	A ditto,	Naford, Thannah Bishenpore,	600 0 0	
"	Naul Mohun Paul,	A ditto,	Ditto ditto,	500 0 0	
"	Aunund Chundro (deceased,)	A ditto,	Ditto ditto,	1000 0 0	
"	Tarachand Palodhee,	A ditto,	Ditto ditto,	100 0 0	
"	Raja Bishenpore (deceased,)	A ditto,	Bishenpore ditto,	1000 0 0	
"	Beenode Mohun Gossamee,	A ditto,	Ditto ditto,	700 0 0	
"	Nubochunder and Bhyrubchunder Chatterjee, Podo Podar, and Kanye Podar,	5 Wells,	Ditto ditto,	150 0 0	
"	Joygopal Surma (deceased,)	A Tank,	Ditto ditto,	200 0 0	
"	Muddoosoodun Biswas,	A ditto,	Ditto ditto,	100 0 0	
"	Gopal Sing and Kishen Podar,	A ditto,	Ditto ditto,	40,000 0 0	
"	Koocheel Pal Tatee,	A ditto,	In the Jungle ditto,	1000 0 0	
"	Beersing Baboo,	A ditto,	Joypore ditto,	500 0 0	
"	Bolie Misser,	A ditto,	Ditto ditto,	500 0 0	
"	Boloye Kisto,	A ditto,	Ditto ditto,	400 0 0	
"	Rammohun Gossamee,	A ditto,	Ditto ditto,	1500 0 0	
"	Nurhurree Surma,	A ditto,	Rajah Lall ditto,	400 0 0	
"	Beersing Baboo,	A ditto,	Suldah ditto,	4000 0 0	
"	Kissen Misser,	A ditto,	Rajhsull ditto,	100 0 0	
"	Ditto,	A ditto,	Koombhoostub ditto,	300 0 0	
"	Muddun Dose,	A ditto,	Bastub Bagan ditto,	100 0 0	
"	Sitanath Panjah,	A Mango Grove,	Bagahjole ditto,	1000 0 0	
"	Bhosane,	A Pucca Well,	Bishenpore ditto,	150 0 0	
"	Hookoom Chund Bhukut,	A ditto,	Ditto ditto,	100 0 0	
"	Byednath Ghose,	A Tank,	Fukeerdungah Jungul ditto,	1000 0 0	
"	Luckheekant (deceased,)	A ditto,	Bunkduh ditto,	500 0 0	
"	Boyednath Ghose,	A ditto,	Fukeerdungah ditto,	1500 0 0	
"	Mohadeb Paul,	A ditto,	In the Jungles between Bishenpore and Joypore do.,	3000 0 0	
"	Pundit Guddadhur Sheromonee, (deceased,)	A ditto with 2 Pucca Ghats,	By the Police Road from Sonamookee to Bancoorah ditto,	2000 0 0	
"	Nuffer Poramanick,	A Tank,	Ditto from Polodangah ditto,	500 0 0	
"	Pershaud Nundee,	A ditto,	Gomarbunnee, Thannah Oundah,	2000 0 0	
"	Ditto,	A ditto,	Prehudoharah ditto,	1500 0 0	
"	Ditto,	A ditto,	Bonabundy ditto,	1000 0 0	
"	Pronshoe Tatee, (deceased,)	A ditto,	Mowza Munoosmaree ditto,	2000 0 0	
"	Mugud Baie Bakeel,	A ditto.	Ditto Chureygrom ditto,	4000 0 0	

District.	Names of the Individuals at whose expense the Works were constructed.	Description of the Work.	Place where constructed.	Cost.	Remarks.
24-Pergunnahs,	Kessubchunder Roy,	A Road,	From Pudda to Bistopore,	10,000 0 0	
"	Brijomohun Haldar,	A ditto,	From Bistopore to Muller Chuck,	6300 0 0	
"	Tarney Churn Roy,	A ditto,	From Bursea to Tolly's Nullah,	1500 0 0	
"	Raja Radhakant Bahadoor,	2 Roads,	Nowabgunge,	1000 0 0	
"	Ditto,	A Road,	Sook Churr,	735 0 0	
"	Ramrutton Bonnerjee,	A ditto,	From Koleanpore to Khas Mullika,	1700 0 0	
"	Moonshee Ameer,	A ditto,	Gosyepore,	1000 0 0	
"	Ruggoram Bose,	A ditto,	From Mugurgram to Nulcoorah,	2300 0 0	
"	Benemadub Chatterjee,	A ditto,	Hurrispore,	450 0 0	
"	Prannath Chowdry,	A Suspension Bridge,	Over Tolly's Nullah at Allipore,	3500 0 0	
"	Tarny Churn Roy,	2 Pucca Ghats,	Seretty, Tolly's Nullah,	3000 0 0	
"	Lukhenarain Mundel,	A Pucca Ghat,	Sahanuggur ditto,	3500 0 0	
"	Suttochurn Ghosal,	A ditto,	Chitlah,	1500 0 0	
"	Foolmonee Dossee,	A ditto,	Ditto,	1500 0 0	
"	Bhuggobuttee Goahleenee,	A ditto,	Zeerhaut,	550 0 0	
"	Joynarain Mitter,	A ditto,	Barnugur,	1000 0 0	
"	Joynarain Bonnerjee,	A ditto,	Ditto,	5000 0 0	
"	Ramlochun Ghose,	A ditto,	Ditto,	15,000 0 0	
"	Dattaram Mundle,	A ditto,	Dukinsur,	6000 0 0	
"	Mr. Colvin,	A ditto,	Ditto,	10,000 0 0	
"	Joygopaul Roy,	A ditto,	Penhotty,	10,000 0 0	
"	Bissumbhur Sein,	A ditto,	Ditto,	2000 0 0	
"	Rajkisto Roy Chowdry,	A ditto,	Areadah,	5000 0 0	
"	Kissoree Mohun Gossame,	A ditto,	Khurdah,	5000 0 0	
"	Prankisto Biswas,	A ditto,	Ditto,	1000 0 0	
"	Peary Bustobee,	A ditto,	Agurparah,	1000 0 0	
"	Ramlochun Ghose,	A ditto,	Ditto,	5000 0 0	
"	Baralosee Ghose,	A ditto,	Tittaghur,	1500 0 0	
"	Raja Radhakant,	A ditto,	Nuabgunge,	2250 0 0	
"	Rammohun Paul,	A ditto,	Ditto,	2500 0 0	
"	Goopeemohun Takoor,	A ditto,	Molajore,	10,000 0 0	
"	Ramnarain Ghose,	A ditto,	Molajore,	10,000 0 0	
"	Bulloram Sircar,	A ditto,	Bhautparah,	19,612 0 0	
"	Ruggoram Mitter,	A ditto,	Nowhattee,	5000 0 0	
"	Bindobasenee Dabee, Widow of Issurchunder Mookerjee,	A ditto,	Ballee,	9035 0 0	
"	Radhamohun Bonnerjee,	A ditto,	Salkea,	3000 0 0	
"	Ramdolaul Sircar,	A Pucca Postah,	Ditto,	19,538 0 0	
"	Hurrakisto Chatterjee,	A Pucca Ghat,	Bhustoonghotta,	1500 0 0	
"	Bhote,	A ditto,	Ghoosoory,	3000 0 0	
"	Gunganarain Paulit,	A ditto,	Chitla,	1500 0 0	
C. D. Cuttack,	Ram Sahoo,	A Tank,	Putna Ekramnugger, Pergunnah Seengrah,	150 0 0	
"	Kishoree Raootra,	A ditto,	Ditto Malooah, Pergh. Darabeesee,	200 0 0	
"	Golaum Sumdanee,	A Well,	Kuddum Russool Bazar, Town of Cuttack,	500 0 0	
"	Khuttee Sahoo,	A Tank,	Mowza Kullempore, Pergh. Jhajpore,	100 0 0	

Burdwan, ...	Moharaj Mhataub Chund Bahadoor, ...	A 2 Storied Pucca House, used as a Dispensary, ...	In the Chief Street of the Town of Burdwan,.....	0	0	0	Cost not ascertainable, but the Building stated to be worth a monthly rent of about 7 or 8 Rupees. The Raja of Burdwan supports this Dispensary with a perpetual endowment of Rs. 200 per mensem.
Hooghly, ...	Neetoy Nund Koondoo Chowdry, ...	Roads and Bridges in different places, ...	From Mohearee to Sheebpore, near the H. C. Botahic Garden, being a length of about 8 miles, ...	0	0	0	Cost unknown. The Work is not quite completed.
"	Raja Rajnarain Roy, ...	A Road and Bridges, ...	From Andool to Rajgunge, a length of about 2 miles,	0	0	0	Ditto ditto ditto.
Jessore, ...	Kaleepershaud Podar, ...	A Pucca Bridge, ...	Across the Creek at Dytullah on the Public Dawk Road to Dacca, ...	2000	0	0	For other works executed by Kalepershaud Podar, see list of works in Nuddeah.
"	Ditto, ...	A ditto, ...	Across the Bhyrub River, Nilgunge, on the ditto, ...	*3500	0	0	* Pobable cost.
"	By Private Contribution, ...	A Charity Hospital, ...	Town of Jessore, ...	1800	0	0	
Nuddeah, ...	Groodoss Doss, ...	A Kutcha Road with 2 Bridges, ...	Nuddeah, ...	500	0	0	
"	Moulvie Syed Shaketh Hossein, ...	A ditto with ditto, ...	Doulutgunge, ...	250	0	0	
"	Messrs. Hills, White and Co, Sreehurry Roy, and others, ...	A Kutcha Bridge, ...	Fukeerkally, ...	487	11	0	
"	Callyprosunno Mookerjee,...	A Road with 7 Bridges	Goburdungah, ...	1820	0	0	
"	Ditto, ...	A ditto with 1 Bridge, ...	Goypore, ...	325	0	0	
"	Ditto, ...	A ditto with 1 ditto, ...	From Goburdungah to Goypore	650	0	0	
"	Ditto, ...	A ditto with 9 Bridges, ...	From ditto to Kharoorah, ...	3600	0	0	
"	Kaleepershaud Podar, ...	A Road with 5 Bridges, ...	From the Ferry Ghat of Bungong to Chuckdah,.....	800	0	0	An Iron Suspension Bridge is in course of erection over the Kubbudduck River, towards the cost of which Baboo Kaleepershaud Podar has subscribed Rs. 9,000, Govt. finding the rest of the funds.
"	Ditto, ...	A Bridge, ...	Across Betnah River near Jadubpore, ...	6000	0	0	
"	Ditto, ...	A ditto, ...	Across Hungur ditto near Jointeepore, ...	4500	0	0	
"	Ditto, ...	A ditto, ...	Across Sowbhungah near Hurridosspore, ...	4500	0	0	
"	Ditto, ...	A Road, ...	From Muldo to Parulparah, ...	100	0	0	
"	Ditto, ...	A ditto, ...	From Kissengunge to Chowgacha,.....	150	0	0	
"	Ditto, ...	A ditto with 7 Bridges, ...	From Chagdoho to Soorah, ...	3400	0	0	
"	Ramundoss Mookerjee, ...	5 Roads with 12 Bridges, ...	Beernuggur, ...	12,000	0	0	
"	Ditto, ...	A Pucca School House, ...	Ditto, ...	2500	0	0	
"	Esserchunder Moostofee, ...	A ditto, ...	Ditto, ...	300	0	0	
"	Byecunt Paul Chowdry, ...	A Bridge, ...	Hidgelee, ...	800	0	0	
"	Domunsing Roy, ...	A ditto, ...	Nakaseeparah, ...	250	0	0	
"	Moonsiff Kassisur Mitter, and others, ...	A Bungalow for Patshala,.....	Sooksagur, ...	125	0	0	
"	Revd. Dr. Charles, ...	A School House, ...	Ghoseparah, ...	1500	0	0	
"	Mr. J. M. Mendieta and Rammohun Sandel,.....	A ditto, ...	Atmeerpore, ...	125	0	0	
"	Gloke Neekarry, ...	A Road, ...	From Ghoseparah to Chanderpore Public Road,...	875	0	0	
"	Nobinchunder Sing, ...	A Wooden Bridge, ...	Across the River Joboona, ...	1500	0	0	
"	Bungeedhur Paul Chowdry, ...	A Pucca ditto, ...	Across the River near Sheebpore, ...	500	0	0	
"	Neelcomul Paul Chowdry,...	A Road with 4 Bridges, ...	From Joypore to Ranaghat, ...	2300	0	0	
"	Mr. A. Ladenter, ...	A Bridge, ...	Near Hooda Factory, ...	200	0	0	
"	Dheemutty Shuhab, ...	A Road with 1 Bridge, ...	From Ghoseparah to Juprah, ...	200	0	0	
24-Pergunnahs,	Callynath Roy, Byecuntnath Roy, Muthoornath Roy, Kishtonath Roy, and Prionath Roy,.....	A ditto and Pucca Bridges, ...	From Baraset to Takee, ...	85000	0	0	

District.	Names of the Individuals at whose expense the Works were constructed.	Description of the Work.	Place where constructed.	Cost.	Remarks.
Balasore, ...	Seeb Churn Dey,.....	A Tank, ...	Mowzah Bheempore, Pergh. Dusmulung, ...	500 0 0	
"	Rugghoonath Dey, ...	A ditto, ...	On the high Road close to the Post Office, ...	1000 0 0	
"	Broond Purrah, ...	A ditto, ...	On the high Road, ...	0 0 0	Cost not stated.
"	Musst. Munnee Daye, ...	A ditto, ...	Mowza Baleekootee, Pergh. Kamarda Chour, ...	700 0 0	
"	Bulram Chowdree, ...	A ditto, ...	Ditto Kalinda ditto,.....	450 0 0	
"	Bulram Chowdree,...	A ditto, ...	Ditto Nachinda ditto, ...	450 0 0	
"	Muddun Daye, ...	A ditto, ...	Bazar Bahardah at Bustah, ...	400 0 0	
"	Sunnatun Mahapatur, ...	A ditto, ...	Mowza Burrumpore, Pergh. Tulsubung, ...	1100 0 0	
"	Koshalee Sing, ...	A ditto, ...	On the high Road of ditto,.....	500 0 0	
"	Markund Naik, ...	A ditto, ...	On the ditto near Porunghee, ...	500 0 0	
"	Chundra Mah Daye, ...	A ditto, ...	Mowza Gubrungee, Pergh. Kamarda, ...	800 0 0	
"	Gowreesunkur Chowdree, ...	A ditto, ...	Ditto Kusba ditto, ...	1100 0 0	
"	Ditto, ...	A ditto, ...	Ditto Basleepant ditto, ...	600 0 0	
"	Ditto, ...	A ditto, ...	Ditto Kooleedah ditto, ...	600 0 0	
"	Ditto, ...	A ditto, ...	Ditto Khurreedchuck ditto, ...	900 0 0	
"	Saheb Sahoo, ...	A ditto, ...	Ditto Kusba ditto, ...	1050 0 0	
"	Juggoo Das, ...	A ditto, ...	Ditto Poorsotumpore ditto, ...	1050 0 0	
"	Narrain Parree, ...	A ditto, ...	Ditto Pucheema Nulleea ditto, ...	1050 0 0	
"	Beeja Daye Chowdreeanee, ...	A ditto, ...	Ditto Agurrah ditto, ...	1000 0 0	
"	Kissore Nundun Chowdree, ...	A ditto, ...	Ditto Jyrampore, Pergh. Bhograee, ...	1050 0 0	
"	Ditto, ...	A ditto, ...	Ditto Mukurpore ditto, ...	1500 0 0	
"	Ditto, ...	A ditto, ...	Ditto Pullaseeah ditto, ...	1100 0 0	
"	Sadoo Sing, ...	A ditto, ...	Ditto Bhograee ditto, ...	100 0 0	
"	Kissore Nundun Chowdree, ...	A ditto, ...	Ditto Rughoo Chuck, Pergh. Kamarda Chour, ...	900 0 0	
"	Radhabullub Dass, ...	A ditto, ...	On the high Road Mowza Sampore, Pergh. Soso, ...	300 0 0	
"	Mr. Becher, ...	A Pucca Well	Bazar Bareepore,.....	500 0 0	
"	Abdool Rouf, ...	A Tank and Well, ...	Chingreepore, Pergh. Byang, ...	105 0 0	
"	Kissoon Pundah, ...	A Tank, ...	On the high Road, Pergh. Bandea Orgurrah, ...	300 0 0	
"	Radhabullub Dass, ...	A ditto, ...	Ditto ditto, ...	300 0 0	
"	Sadoo Sah, ...	A ditto, ...	Ditto ditto, ...	500 0 0	
"	Birjbullub Mahapatur, ...	A ditto, ...	Ditto ditto, ...	500 0 0	
"	Jugdees Maintee, ...	A ditto, ...	Mouza Joragurrea, Pergh. Baleekhund, ...	200 0 0	
"	Bunmallee Misser, ...	A ditto, ...	On the high Road Mowza Markonah ditto, ...	200 0 0	
"	Bhagurut Sahoo, ...	A ditto, ...	Ditto ditto Kuppoorah ditto, ...	1000 0 0	
"	Ram Mahapatur, ...	2 Tanks.	Mowza Begoonia, Pergh. Jyepore,...	440 0 0	
"	Sheeb Churn Mahapatur, ...	A Tank, ...	Ditto Punpunna ditto, ...	215 0 0	
"	Khuttoo Das, ...	A ditto, ...	Ditto Kakhsawa ditto, ...	250 0 0	
"	Digumbur Mahapatur, ...	A ditto, ...	Ditto Jhaljulleeah, Pergh. Koorya,...	250 0 0	
"	Narain Das's sister, ...	A ditto, ...	Ditto Junneepore, Pergh. Bissulkhund, ...	100 0 0	
"	Gooroobaree Bewah, ...	A ditto, ...	Ditto Futtehpore ditto, ...	200 0 0	
"	Kissen Panee, ...	A ditto, ...	Ditto Paheetoorna, Pergh. Ghunsur,...	200 0 0	
"	Pooree Chowdree, ...	A ditto, ...	Ditto Juggernathpore, Pergh. Bunahar, ...	120 0 0	
"	Raee Bhoee, ...	A ditto, ...	Ditto Muddhoosoodunpore ditto, ...	100 0 0	
"	Hurree Teharee, ...	A ditto, ...	Ditto Bistnopore, Pergh. Bissulkhund, ...	100 0 0	
"	Mudhoo Teharee, ...	A ditto, ...	Ditto Debinderpore ditto, ...	125 0 0	

,,	Radhamadhub Dass,			A ditto,					Ditto Chattaber ditto,			500	0 0
,,	Mother of Bholah,			A ditto,					Ditto Esmilepore, Pergh. Kallamateeah,			100	0 0
,,	Rungadhur Maintee,			A ditto,					Ditto Nyahaut, Pergh. Kymah,			100	0 0
,,	Hurree Nund,			A ditto,					Ditto Kulleeah ditto,			200	0 0
,,	Bulbhuder Paunee,			A ditto,					Ditto Bardee ditto,			300	0 0
,,	Perkhit Koord,			A ditto,					Ditto Naoolpore, Pergh. Urruckpore,			4000	0 0
,,	Radhamadub Das,			A ditto,					Bazar Burchonah ditto,			1000	0 0
S. D. Cuttack (Pooree),	Munnee Sahoo,			A Well,					Mouza Sutbadeeputnah, Pergh. Ruhany,			200	0 0
,,	Kellaee Sahoo,			A Stone Well,					Soobdheeputnah ditto,			180	0 0
,,	Russeek Chund Arh,			A Tank,					Nursingbpoor, Pergh. Kutruhany,			400	0 0
,,	Rughoonath Hurreechundun,			A ditto,					Goburdhunpoor ditto,			200	0 0
,,	Sham Soondur Beerbur Jugdeb,			A ditto,					Kooapoot, Pergh. Khoordah,			200	0 0
,,	Bhugwan Mahapatur,			A Well,					Mouza Takoorpurrah ditto,			120	0 0
,,	Gungah Maharnah,			A ditto,					Putnah Puchindowaee, Pergh. Khoordah,			350	0 0
,,	Rajeeb Sahoo,			A Tank,					Mowza Gerreeahpullee ditto,			500	0 0
,,	Fukeer Sahoo, (deceased,)			A Well,					Ditto Toolseepore,			100	0 0
,,	Kullunder Khan,			A Tank,					Ditto Khuntee,			500	0 0
,,	Sowree Sahoo,			A ditto,					Ditto Taultoong,			100	0 0
,,	Ditto,			A Well,					Ditto ditto,			100	0 0
,,	Hateesoondur Ra,			A ditto,					Ditto ditto,			120	0 0
,,	Bhugut Pundah,			A Tank,					Ditto Khulleekote,			150	0 0
,,	Rughoonath Behrah,			A ditto,					Ramchunderpoor,			300	0 0
,,	Baluk Mahapatur,			A Well,					Koonwurpoor,			100	0 0
,,	Gobind Dass,			A ditto,					Chungeeregurh,			180	0 0
,,	Fuqeer Sahoo,			A Tank,					Gheekhullah Gram,			200	0 0
,,	Juggunnath Biswal,			A ditto,					Mowza Kotree,			250	0 0
,,	Pandub Mahapatur,			A ditto,					Soonakhullah,			1500	0 0
,,	Bhurrut Ghurrohee Teeur,			A Stone Well,					Beasur Putnah,			200	0 0
,,	Luchmeenarain Doss,			A Tank,					Mowza Undheerah, Pergh. Poorubdowaee,			216	10 6
,,	Molungees of Satparrah,			A Stone Well,					Intooah,			164	0 0
,,	Jumbessur Purharree,			A ditto,					Mowza Poradheehee in Satparrah,			150	0 0
,,	Pindeekeebal,			A ditto,					Ditto Peerejpoor, Pergh. Manickpatun,			150	0 0
Balasore,	Oordub Churn Das,			A Tank,					Moteegunge Bazar,			1000	0 0
,,	Oordub Churn Das,			A Pucca Ghat,					Balooghaut River,			1400	0 0
,,	Birjanund Das Dewan,			A Tank,					Pergh. Soonhut,			800	0 0
,,	Ram Kanoo Dass,			A ditto,					Ditto,			500	0 0
,,	Champa Daye,			A ditto,					Mowza Paturparah, Pergh. Soonhut,			700	0 0
,,	Birjanund Das Dewan,			A ditto,					Ditto Yeakcotpore ditto,			100	0 0
,,	Gowree Sunkur Roy,			A ditto,					Ditta Sarunlpore ditto,			500	0 0
,,	Radhasham Das Serishtadar,			A ditto,					Ditto Boolung ditto,			700	0 0
,,	Musst. Soolee Telnee,			A ditto,					Ditto Sursutteepore ditto,			200	0 0
,,	Oordub Churn Das,			A ditto,					Nanda Sasun ditto,			400	0 0
,,	Koshalee Das,			A ditto,					On the Road to Mowza Gourdhan ditto,			500	0 0
,,	Koshal Chowdry,			A ditto,					Mowza Jhinkraee, Pergh. Koondee,			200	0 0
,,	Dunnardhun Paneegrahee,			A ditto,					Mowza Boeta, Pergh. Noonkhund,			300	0 0
,,	Dookhye Paneegrahee,			A ditto,					Ditto Narainpore ditto,			200	0 0
,,	Gunga Narain Paneegrahee,			A ditto,					Chettrasool ditto,			150	0 0
,,	Gujjundur Canoongoe,			A ditto,					Dabeegurreeah ditto,			100	0 0
,,	Sheeb Pundah,			A ditto,					Mowza Kuntaparrah ditto,			200	0 0
,,	Chytun Kur,			A ditto,					On the high Road at Sherghur,			1000	0 0
,,	Bunmally Paneegrahee,			A ditto,					Mowza Patra, Pergh. Noonkhund,			1000	0 0

"	Rutton Daye Brahminee,			A ditto,				Ditto Thalla ditto,			500	0	0
"	Madheea Mah Bewah,			A ditto,				Ditto Ootresswur, Pergh. Banchas,			400	0	0
"	Doorgapersaud Mungraj,			A ditto,				Ditto Megmadhub ditto,			1000	0	0
"	Nurree Paneegrahee			A ditto,				Ditto Bareekpore ditto,			500	0	0
"	Bhaig Das,			A ditto,				Ditto Seerapore ditto,			510	0	0
"	Doorjee Bab,			A ditto,				Ditto Neejmungulpore, Killah Mungulpore,			101	0	0
"	Kalee Behrah,			A ditto,				Ditto Neej Gobindbinda, Pergh. Aukorah,			109	0	0
"	Seerye Paneegrahee,			A ditto,				Ditto ditto ditto,			105	0	0
"	Anund Bullub Roy Mahasoy,			A ditto,				Ditto Neej Benaikpore ditto,			300	0	0
"	Supuhee Misser,			A ditto,				Ditto Neej Balee Sowleea ditto,			120	0	0
"	Rajbullub Sahoo,			A ditto,				Ditto ditto ditto,			240	0	0
"	Gopee Pundah,			A ditto,				Ditto ditto ditto,			140	0	0
"	Koshalee Pundah,			A ditto,				Ditto Neej Salmagurrea ditto,			155	0	0
"	Gungye Behrah,			A ditto,				Ditto Neej Tooluntullah ditto,			485	0	0
"	Mangobind Rai,			A ditto,				Ditto ditto ditto,			150	0	0
"	Phunnesur Pundah,			A ditto,				Ditto Porooah ditto,			300	0	0
"	Moorolee Sunnee Bigro,			A ditto,				Ditto ditto ditto,			250	0	0
"	Sunna Deye,			A ditto,				Ditto ditto ditto,			350	0	0
"	Bhugwan Sahoo,			A ditto,				Ditto Neej Benaikpore ditto,			265	0	0
"	Churn Naik,			A ditto,				Ditto Puddumpore ditto,			151	0	0
"	Chytun Bareeh,			A ditto,				Ditto Kamargaon ditto,			152	0	0
"	Bhugwan Pundah,			A ditto,				Ditto Arooah ditto,			325	0	0
"	Kurroon Parree,			A ditto,				Ditto Nursingpore ditto,			252	0	0
"	Pandab Sahoo,			A ditto,				Ditto Boroondoea ditto,			405	0	0
"	Narain Das,			A ditto and Well,				Ditto Basoodebpore ditto,			614	0	0
"	Kissen Mahapatur,			2 Tanks,				Ditto Kissenpore ditto,			157	0	0
"	Sumbhoo Kur,			A Tank,				Ditto Mulleekadayepore ditto,			248	0	0
"	Sirdhur Mahapatur,			A ditto,				Ditto Bhugwanpore ditto,			124	0	0
"	Jyekissen Pullye,			A ditto,				Ditto Ram Chunderpore, Pergh. Bherra,			300	0	0
"	Ditto,			3 Tanks,				Ditto Chuckerdhurpore ditto,			330	0	0
"	Kissen Chunder Pullye,			A Tank,				Ditto Kanateeah ditto,			100	0	0
"	Sunnatun Das,			A ditto,				Ditto Dyaneedheepore ditto,			123	0	0
"	Bulbhudder Das,			A ditto,				Ditto ditto ditto,			125	0	0
"	Muddun Sahoo,			A ditto,				Ditto Tara Chand Binda ditto,			115	0	0
"	Bissumbhur Das,			2 Tanks.				Ditto Luckmeedosspore ditto,			240	0	0
"	Bamdeb Das,			2 ditto,				Ditto Baleemage ditto,			110	0	0
"	Juggernath Mahapatur,			A Tank,				Ditto Luckmeepersaud ditto,			120	0	0
"	Areth Paneegrahee,			A ditto,				Ditto Neej Mungulpore ditto,			333	0	0

C. H. Huttmann, Bengal Military Orphan Press.

Numb. 23. [333]

The Calcutta Gazette.

Published by Authority.

☞ *It is requested that Government Notifications for the Calcutta Gazette, of any length, may be sent to the Press by Noon of Tuesdays and Fridays; and those of a few lines only, before 5 P. M. of those days.*

SATURDAY, MARCH 21, 1846.

No. 464.

NOTIFICATION.

FOREIGN DEPARTMENT,

Camp Lahore,

THE 9TH MARCH, 1846.

The Right Hon'ble the Governor General of India has been pleased to appoint Major G. H. MacGregor, C. B, of the Artillery, Assistant to the Governor General's Agent North West Frontier, in the Jhullunder Dooab.

F. CURRIE,

Secretary to the Govt. of India,
with the Governor General.

GENERAL ORDERS BY THE RIGHT HON'BLE THE GOVERNOR GENERAL OF INDIA.

CAMP LAHORE, 2*d March*, 1846.

The Right Hon'ble the Governor General of India is pleased to cancel the Government General Orders No. 90, dated the 6th of August 1842, and to make the following arrangements in the Department of the Military Auditor General:

The Office of Deputy Military Auditor is re-established.

The Establishment of the Department will consist in future, under the Military Auditor General, of a Deputy, on a Salary of Rupees (800) Eight Hundred, and two Assistants on Salaries respectively, of Rupees (600) Six Hundred and (500) Five Hundred.

This arrangement is not to affect the Salary of the 1st Assistant, while the appointment is filled by the present incumbent.

Captain E. G. J. Champneys, 33d Regiment Native Infantry, is appointed Deputy Military Auditor General.

J. STUART, *Lt.-Col.*,
Secy. to the Govt. of India, Mily. Dept.,
with the Govr. General.

CAMP LAHORE, 7*th March*, 1846.

Lieutenant W. E. Mulcaster, of the 64th Regiment Native Infantry, is appointed Fort Adjutant of Chunar, vice Brevet Captain H. S. Stewart, who has obtained permission to proceed to Europe on Furlough, on Medical Certificate.

J. STUART, *Lt.-Col.*,
Secy. to the Govt. of India, Mily. Dept.,
with the Govr. General.

CAMP LAHORE, 7*th March*, 1846.

Assistant Surgeon R. W. Macaulay, M. D, in Medical charge of the Party, under Mr. Simms, engaged on the projected Railway Survey in the Interior, being no longer required in that capacity, his services have this day been placed at the disposal of His Excellency the Commander in Chief.

J. STUART, *Lt.-Col.*,
Secy. to the Govt. of India, Mily. Dept,
with the Govr. Genl.

CAMP LAHORE, 9*th March*, 1846.

Brevet Major G. H. Macgregor, C. B., of the Regiment of Artillery, has been appointed, in the Foreign Department, to be Assistant to the Governor General's Agent North West Frontier, in the Jullundur Dooab.

J. STUART, *Lt. Col.*,
Secy. to the Govt. of India, Mily. Dept.,
with the Govr. General.

CAMP LAHORE, 9*th March*, 1846.

The Right Honorable the Governor General has been pleased to confirm a Regimental Order, dated 19th December 1845, issued by Brevet Captain T. Quin, Acting Commandant of the Body Guard, appointing Lieutenant H. J. Stannus to

act as Adjutant, vice Lieutenant W. Fisher killed in Action on the 18th of that month.

J. STUART, *Lt-Col.*,
Secy. to the Govt. of India, Mily. Dept.,
with the Govr. General.

CAMP LAHORE, 10*th March*, 1846.

Brigadier E. J. Smith, C. B., Superintending Engineer, Central Provinces, is appointed Chief Engineer to the Force stationed at Lahore.

Captain G. B. Tremenheere, Executive Engineer, Cawnpore Division, and Lieutenant R. Maclagan, of Engineers, are placed at the disposal of Brigadier Smith, the former on a salary of (600) Six Hundred Rupees, and the latter of (300) Three Hundred Rupees per month.

Serjeants Waring and Teeling, of the Corps of Sappers and Miners, are appointed Assistant Overseers in the Department of Public Works, and placed at Brigadier Smith's disposal.

The following Officers are placed at the disposal of Major F. Abbott, Superintending Engineer, N. W. Provinces, for employment in the Jullundur Dooab, on the Salaries stated opposite their respective names, viz.

Captain W. Abercrombie, Executive Engineer, Delhie Division—Rupees (600) Six Hundred.

Lieutt. A. Cunningham, Executive Engineer, Gwalior Contingent—Rupees (600) Six Hundred.

2nd Lieutt. W. A. Crommelin, Department Public Works, Ramghur Division—Rupees (300) Three Hundred.

2nd Lieutt. C. J. Hodgson, Sappers and Miners—Rupees (200) Two Hundred.

2nd Lieutt. C. W. Hutchinson, Department Public Works and Assistant Benares Roads—Rupees (200) Two Hundred.

The following Non-Commissioned Officers are appointed Officiating Assistant Overseers in the Department of Public Works, and placed at the disposal of Major Abbott for employment in the Jullundur Dooab, viz.

Serjeant Graham, ...	}	Sappers and Miners.
„ Hayes, ...		
Corporal Cumming, ...		
„ Roche, ...		
„ Dewes, ...		
„ Moravia, ...		

Acting Corporal Nicolls, of the 1st European Regiment of Light Infantry.

J. STUART, *Lt.-Col.*,
Secy. to the Govt. of India, Mily. Dept.,
with the Govr. Genl.

CAMP LAHORE, 10*th March*, 1846.

Colonel T. Monteath, C. B., 68th Regiment Native Infantry, is appointed a Brigadier of the 2d Class, to complete the Establishment, and in succession to Brigadier S. Swinhoe, who has obtained permission to proceed to Europe on Furlough, on Medical Certificate.

J STUART, *Lt.-Col.*,
Secy. to the Govt. of India, Mily. Dept.,
with the Govr. Genl.

CAMP LAHORE, 11*th March*, 1846.

The Right Hon'ble the Governor General of India is pleased to make the following Appointment:

Lieutenant Colonel L. R. Stacy, C. B., to be a Brigadier of the 1st Class, and to Command the Meywar Field Force.

J. STUART, *Lt.-Col.*,
Secy. to the Govt. of India, Mily. Dept.,
with the Govr. Genl.

CAMP LAHORE, 11*th March*, 1846.

Surgeon J. Steel, M. D., Field Surgeon to the Army of the Sutlege, is appointed Garrison Surgeon at Agra, in succession to Surgeon M. Nisbet, M. D.

J. STUART. *Lt.-Col.*,
Secy. to the Govt. of India, Mily. Dept.,
with the Govr. Genl.

No. 21.

FORT WILLIAM,
FINANCIAL DEPARTMENT,
THE 22D DECEMBER, 1845.

NOTIFICATION.

Notice is hereby given, that as the Amount of the Year's Supply required from India by the Hon'ble the Court of Directors in aid of their Home Treasury, has been provided in full, no further Advances on the hypothecation of Goods will be made by the Governments of Bengal, Madras, or Bombay, during the course of the Current Official Year.

By order of the Hon'ble the President of the Council of India in Council,

J. A. DORIN.
Secy. to the Govt. of India.

No. 7.

FORT WILLIAM,
FINANCIAL DEPARTMENT,
THE 16TH MARCH, 1846.

NOTIFICATION.

Notice is hereby given, that the Salaries, Pay, Batta and Allowances of the Civil, Military and Marine Departments for March 1846, will be payable as under—

Military and Marine Departments, on or after Thursday, the 9th Proximo.

Civil Ditto, on or after Wednesday, the 15th Proximo.

By order of the Honorable the President in Council,

J. A. DORIN,
Secy. to the Govt. of India.

NOTIFICATION.

THE 31ST DECEMBER, 1845.

The Hon'ble the Deputy Governor having Renewed the Government Contract with the Military Orphan Press, is pleased to interdict all Government Officers from employing other than that Press for the execution of Public Work.

By order of the Hon'ble the Deputy Governor of Bengal,

FRED. JAS. HALLIDAY,
Secy. to the Govt. of Bengal.

No. 1047 of 1846.

ORDERS BY THE HON'BLE THE LIEUTENANT GOVERNOR OF THE NORTH WESTERN PROVINCES.

AGRA,
JUDICIAL AND REVENUE DEPARTMENT,
THE 12TH MARCH, 1846.

Mr. Hercules Scott, Assistant to the Magistrate and Collector of Mooradabad, is invested with the Special powers described in Clause 3, Section II. Regulation III. of 1821, and Section XXI. Regulation VIII. of 1831.

A. SHAKESPEAR,
Asst. Secy. to the Govt. N. W. P.

No. 1071 of 1846.

AGRA,
JUDICIAL AND REVENUE DEPARTMENT,
THE 13TH MARCH, 1846.

APPOINTMENTS.

Mr. George Campbell to officiate as Joint Magistrate and Deputy Collector of Moradabad.

Mr. Major Henry Court to officiate as Joint Magistrate and Deputy Collector of Budaon.

J. THORNTON,
Secy. to the Govt. N. W. P.

No. 225.

GENERAL DEPARTMENT,
NORTH WESTERN PROVINCES,
AGRA, THE 13TH MARCH, 1846.

APPOINTMENT.

Captain J. Ewart to be a Member of the Local Committee of Public Instruction at Saugor.

By order of the Honorable the Lieutenant Governor N. W. P,

J. THORNTON,
Secy. to Government N. W. P.

No. 231.

GENERAL DEPARTMENT,
NORTH WESTERN PROVINCES,
AGRA, THE 13TH MARCH, 1846.

APPOINTMENTS.

The undermentioned Officers to be Members of the Local Committee of Public Instructions at Jubbulpore:

S. Brown, Esq., Sessions Judge.
Captain C. R. Brown.
Captain J. Sleeman.
Assistant Surgeon G. M. Cheyne.

By order of the Honorable the Lieutt. Governor N. W. P.,

J. THORNTON,
Secy. to Govt. N. W. P.

GENERAL ORDERS BY THE HON'BLE THE PRESIDENT OF THE COUNCIL OF INDIA IN COUNCIL.

FORT WILLIAM, 20*th March*, 1846.

No. 94 of 1846.—The Hon'ble the President in Council is pleased to make the following Promotion:

1st European Light Infantry.

Ensign Edward Brown to be Lieutenant, from the 4th March 1846, vice Lieutenant John Lambert died of a wound received in action.

Surgeon Charles Llewellyn, of the Medical Department, has returned to his duty on this Establishment, without prejudice to his rank, by permission of the Hon'ble the Court of Directors. Date of arrival at Fort William 10th March 1846.

The leave of absence granted to Lieutenant and Brevet Captain Edward Vibart, of the 11th Regiment Light Cavalry, in G. O. No. 387 of the 19th December last, is cancelled at the request of that Officer.

Surgeon Samuel Lightfoot having been declared incapable of performing the active duties of his profession, is, at his own request, transferred to the Invalid Establishment, and permitted to reside at the Presidency.

W. M. N. STURT, *Major*,
Offy. Secy. to the Govt. of India,
Mily. Dept.

FORT WILLIAM, 20*th March*, 1846.

No. 95 of 1846.—The following Appointments were made in the Foreign Department with the Governor General on the 30th January last:

Ensign Charles Herbert, of the 18th Regiment N. I., to act as Adjutant to the Kotah Contingent.

Captain William John Cade, of the 13th Regiment N. I., 2d in Command of the Mhairwarrah Local Battalion, to officiate as Adjutant, during the absence of Lieutenant Cartwright.

The appointment of Ensign C. Herbert, to act as Adjutant to the Mhairwarrah Local Battalion, published in G. O. G. G. of the 6th January 1846, is cancelled by the foregoing arrangements.

Lieutenant Robert Roy Adams, of the 12th Regiment N. I, was transferred by an Order in the Foreign Department with the Governor General on the 31st December last, from the Adjutancy of the 6th to the 2d Regiment Scindiah's Contingent, vice Lieutenant Nembhard who vacates on promotion.

Lieutenant Robert Wilberforce Bird, of the 4th Regiment N. I., Officiating 1st Assistant to the Resident at Lucknow, has been appointed in the Foreign Department with the Governor General on the 25th ultimo, 1st Assistant, in the room of Captain J. D. Shakespear.

This appointment is to have effect from the date on which the Ship "Monarch," on which Captain Shakespear embarked for Europe, was left at Sea by the Pilot.

W. M. N. STURT, *Major*,
Offy. Secy. to the Govt. of India,
Mily. Dept.

FORT WILLIAM, 20*th March*, 1846.

No. 96 of 1846.—The Pay, Batta, and other allowances, for March 1846, of the Troops at the Presidency, and at the other Stations of the Army, will be issued on or after Thursday the 9th proximo.

W. M. N. STURT, *Major*,
Offg. Secy. to the Govt. of India,
Military Department.

FORT WILLIAM, 20*th March*, 1846.

No. 97 of 1846.—The Hon'ble the President in Council is pleased to accept the resignation of his Appointment in the Audit Department tendered by Captain J. Roxburgh, of the 39th Regiment Native Infantry, 1st Assistant Military Auditor General, and Officiating Military Auditor General, and that Officer is permitted to proceed to Europe on Furlough, on account of his private affairs.

W. M. N. STURT, *Major*,
Offg. Secy. to the Govt. of India,
Mily. Dept.

NOTICE.

THE General Treasury will be closed on Wednesday the 25th instant, on account of the Hindoo Holiday, Baroonee.

G. UDNY,
Sub-Treasurer.

General Treasury,
The 17th March, 1846.

OVERLAND PRE-PAID LETTERS.

NOTICE.—With reference to the system of optional pre-payment of British Postage in India, upon Letters for places within the United Kingdom of Great Britain, which will come into operation on the 1st of the ensuing month of March, the following rates of Postage will be levied, namely,

Not exceeding ½ an ounce, 8 Annas,... (1 Shillings)
Above ½, and not exceeding 1 ounce, 1 Rupee, ... (2 Shillings)
Above 1, and not exceeding 2 ounces, 2 Rupees, ... (4 Shillings)
Above 2, and not exceeding 3 ounces, 3 Rupees, ... (6 Shillings)
And so on, increasing 1 Rupee,..... (2 Shillings) for every additional ounce, or fraction of the ounce.

As 5 ounces is the nearest integral of English weight to 12 Tolas, the maximum weight allowed for transmission by Dawk, it is indispensable that letters be not allowed to exceed that weight, to prevent the inconvenience of their being refused at the Post Office.

The option of pre-paying the British Postage is exclusively, limited to Letters transmitted in the Mails sent via Southampton, and such letters must bear the following superscription for the guidance of the Post Office Receivers, viz.

"BRITISH POSTAGE PRE-PAID,
"*Via Southampton.*"

Letters not for places, within the United Kingdom of Great Britain, or which may not require to pass through the English Post Office, to their ulterior destinations, will, as heretofore, be subject to Foreign Steamer, or Red Sea Postage, precisely at the same rates as those fixed for the levy of British pre-paid Postage.

British and Foreign Steamer, or Red Sea Postages, are exclusive of the India ordinary Inland Postage.

It is strongly recommended, both for the convenience of the individuals bringing the letters, and of the Receivers at the Post Office, that Letters intended to be pre-paid should be accompanied by separate receipts, or be entered separately from other descriptions of letters in the Sender's Dawk Receipt Books.

N. B.—These Rules, until further orders, are to apply only, to letters forwarded via Bombay, not to letters transmitted hence by the Steamers Bentinck and Hindostan.

WM. MOORE,
Deputy Post Master.

General Post Office,
The 8th February, 1844.

GENERAL POST OFFICE NOTIFICATION.

Receipt of Letters, &c. at the General Post Office for delivery in Calcutta.

AS it appears that the Public are not generally aware that Letters and Parcels may be posted at the General Post Office for delivery in the City of Calcutta,—Notice is hereby given, that Letters, Papers or Parcels for delivery in Calcutta and the Suburbs, will be received at this Office on payment of Postage, between the hours of 10 A. M. and 2-30 P. M., and distributed the same day. Those brought after 2-30 P. M. will be delivered on the following day.

The following rate of Postage will be charged:

Letters not exceeding Quarter Tolas,	6 Pie.
Exceeding ¼ Tola, not exceeding one Tola, ...	1 Anna.
Account, Voucher, Law Papers, &c. not exceeding 3½ Tolas, ...	1 Anna.
Exceeding 3½ and not exceeding 6 Tolas, ...	2 „
Newspaper not exceeding 3½ Tolas,	1 „
Exceeding 3½ Tolas and not exceeding 6 Tolas, ...	2 „
Parcels not exceeding 50 Tolas,.....	3 „
Above 50 Tolas and not exceeding 100 Tolas, ...	6 „
Pamphlets, Books, &c. not exceeding 20 Tolas, ...	2 „
Above 20 Tolas and not exceeding 40 Tolas, ...	4 „

W. TAYLER,
Post Master General.

Calcutta, Genl. Post Office,
The 6th December, 1845.

GENERAL POST OFFICE NOTIFICATION.

Prepayment of Postage on Letters for Despatch to the Army of the Sutledge.

NOTICE is hereby given for general information, that in conformity with the Orders of Government, the reception in future of Letters addressed to the Army of the Sutledge at any Post Office under this jurisdiction is prohibited, unless the full postage up to Ferozepore be "Prepaid."

W. TAYLER,
Post Master General.

Fort William, General Post Office,
the 2d March, 1846.

GENERAL POST OFFICE NOTIFICATION.

Export Overland Express Mail via Bombay.

NOTICE is hereby given for general information, that an Express Packet, (consisting exclusively of Overland Letters, not exceeding the prescribed maximum weight of 400 Tolas in the aggregate,) intended for conveyance by the Steamer appointed to leave Bombay on the 1st proximo, will be closed at, and despatched from this Office, on Monday, the 23d instant, and that no Letter above one Tola in weight, or any brought after 3 P. M. on that date, (whether the above mentioned weight be completed or not,) will be received for transmission by this opportunity.

No more than two Tolas weight of Letters can be posted, on such occasion, by any one Firm or Individual.

W. TAYLER,
Post Master General.

Fort William, Genl. Post Office,
The 16th March, 1846.

GENERAL POST OFFICE NOTIFICATION.

EXPORT OVERLAND MAIL

Per P. and O. Co.'s Steamer "Hindoostan," direct from Calcutta.

NOTICE is hereby given for general information, that the Mails for Suez, and the intermediate Ports, (Madras, Ceylon and Aden,) as well as for Penang, Singapore and Hong Kong, intended for transmission by the Peninsular and Oriental Company's Steam Vessel "Hindoostan," will be closed at this Office, on Tuesday, the 7th proximo, and that an After Packet will be despatched hence on Wednesday, the 8th idem, precisely at 1 P. M., with the chance of overtaking that Vessel.

W. TAYLER,
Post Master Genl.

Fort William, Genl. Post Office,
The 12th March, 1846.

GENERAL POST OFFICE NOTIFICATION.

IMPORT EXPRESS POSTAGE FROM BOMBAY.

WITH reference to the Notification issued by this Office, under date the 15th ultimo—Notice is hereby given for general information, that by orders of the Government of India, the Bombay General Post Office Notification of the 3d idem, fixing extra rates of Postage on Overland Letters and Papers transmitted thence to Calcutta by Express Mail, has been cancelled, and that the ordinary rates only, will, as heretofore, continue to be charged on covers, forwarded by the usual Import Overland Express from that Presidency.

W. TAYLER,
Post Master General.

Calcutta, Genl. Post Office,
the 31st October, 1845.

GENERAL POST OFFICE NOTIFICATION.

AS the Apartments now occupied by the Post Master General at the General Post Office, will be required for the use of the Office, while the Building is undergoing repair, it is requested that any parties wishing to communicate personally with the Post Master General, will, until further notice, call at his private residence, No. 9, Camac Street.

W. TAYLER,
Post Master General.

Fort William, Genl. Post Office,
The 16th January, 1846.

GENERAL POST OFFICE NOTIFICATION.

Inward Overland Packet Signal.

WITH a view of meeting the wishes of the Community by expediting as far as possible, the delivery of Overland Letters, the following arrangements have been made, and are hereby notified for public information.

The moment the Overland Mail reaches this Office, a large black ball will be hoisted half-mast high, on the mast erected on the roof of the building.

When the Letters are stamped, sorted, registered and ready for delivery, the ball will be raised to the mast head.

Parties sending their own Peons with money for payment of the postage on "bearing covers," will of course receive them sooner than those who wait for their delivery by the Office Peons.

As the Mails usually arrive late in the afternoon the Office Peons can seldom go out for delivery before nightfall.

All those therefore, whether Agents or Individuals, who wish to receive their letters *during* the *night*, are requested to make some arrangement for their receipt and for the payment of postage charged, by *keeping in attendance* at their House or Office, when their Letters are *usually delivered* some person authorized and prepared to receive and pay for them without delay.

Parties experiencing any improper or unusual delay in the delivery of their Letters, are requested to communicate the particulars of the case without delay to the Post Master General.

W. TAYLER,
Post Master General.

Calcutta, Genl. Post Office,
The 17th December, 1845.

NOTA BENE.—In the event of the Inward Overland Mail at any time arriving at this Office late in the evening, a large Signal Lanthern, exhibiting a Coloured Light, will be hoisted instead of the Ball.

CUSTOMS.

LIST OF PACKAGES LYING UNCLAIMED AT THIS OFFICE.

1844.			
April	12.	1 Box, R. O. Bright, 19 Regt.,	Robarts
June	25.	1 Case, marked G M, S	Bowling
July	9.	1 Ditto, without address,	Theodosia
,,	17.	1 Bamboo, Miss Harrison,	Echo
,,	,,	1 Jar without address,	Ditto
,,	27.	2 Parcels, Thompson, Anderson & Co., Liverpool, J L C in circle,	Syren
August	9.	1 Case, Sword Scabbards, 3 Dragoons, B O in anchor,	Temandra
Oct.	3.	1 Ditto, marked I W in diamond,	Woodstock
Novr.	11.	1 Truss ditto, C C 71 to 100 A	Thos. Miller
Decr.	3.	1 Parcel, Rankin & Co., C T	Cresseda
,,	9.	1 Ditto, marked H F, 2163,	Owen Glendower
,,	26	1 Ditto, A. D. Proctor, care G. F. Hodgkinson, and Co,	Achilles
1845.			
Jany.	3	6 Bags, Petrified Olives, M,	Ivanhoe
,,	16.	1 Case, J. Magrath, 8 Lt Cavalry,	Queen
,,	,,	1 Cask, marked G P in diamond L 109,	Tudor
Feb.	20.	2 Ditto ditto, B S	Coromondel
,,	,,	1 Ditto ditto, J L S T A	Marion
March	17	1 Basket, ditto, T C,	Archer
,,	22.	110 Oak Staves,	Josephine
April	14	1 Box, marked W L,	Mermaid
,,	22.	1 Ditto, A. Lourie, at Mrs Sages,	Emely
,,	24.	1 Parcel, A. D. Proctor, care G. F. Hodgkinson,	Princess Royal
May	19.	18 Cases, marked C R B in diamond, 41 to 58,	Berman
,,	24	1 Parcel, J. G. Clarke,	Maria
June	19.	1 Truss, marked S in diamond, 14 and 15,	Argaum
July	15	1 Box, W. S. Neal care J. Mackey and Co.,	Essex
August	2.	1 Pipe, marked F. H and Co. in diamond,	Lady Clarke
,,	,,	10 Cases, ditto W in diamond,	Seringapatam
,,	14	2 Ditto, Captn. Mayne, A. D. C., to the Govr. General,	Fire Queen
,,	27.	1 Parcel, Lindsay and Co., L D in diamond 5.	Isabella Harnett
Sept.	16	1 Case, M. Lewin, Madras Cavalry, care Griffiths and Co.,	Larkins
,,	25	1 Box, Captn. F. Stace, care Brightman and Co.,	Minerva
Oct.	16.	1 Case, Mrs. Jennings, Orphan Refuge,	Wellesley
,,	,,	1 Parcel, Captn. T. E. Sampson,	Ditto
,,	18.	1 Case, Adjt. of the 40 B. N. I.,	Ditto
,,	,,	1 Package, G. Rose,	Enterprize
,,	,,	1 Ditto, Mr. Engelright,	Ditto
,,	,,	1 Ditto, W. W. Robinson and Co.,	Ditto
Novr.	3.	1 Case, Lt. and Adjt. Faddy, 26 B. N. I., care McLeod Fagan,	Geo. Armstrong
,,	5.	1 Ditto, C. H Kelson, 80 Regt.,	Geo. Seymore
,,	7.	8 Packages, marked C A C C 1 to 7,	Wellesley
,,	13	1 Case, G Lang care R. Thomas,	Monarch
,,	19	5 Ditto, marked B W J in diamond,	Alfred
,,	22.	2 Chests, Captain A. Broome,	Monarch
,,	25.	1 Bale and 1 Case, Officers Comdg 11 Regt. Lt. Cavalry,	Maidstone
,,	28.	1 Case, Presdt. Mess Committee 28 Regt. B. N. I.,	Agincourt
,,	,,	1 Ditto, Lt. St. George Neugent, 29 Regt.	Ditto
,,	,,	1 Ditto, Hon'ble C. H. Cameron, Member of Council,	Ditto
Decr.	22.	6 Ditto, marked J M,	Bucephalus
,,	26.	1 Package Capt. Cumberlege, Cape Good Hope,	Gloriana
,,	30.	1 Case, W. K. Bruce, King's Own 3 Lt. Dragoons,	Vernon
,,	,,	1 Parcel Dr. John Grant, Apothecary Genl.,	Deoganum
,,	,,	1 Ditto, J. Hutchinson, Secy. Medical Board,	Ditto
,,	,,	1 Ditto, Captn. Richardson, Hindoo College,	Ditto
,,	,,	1 Ditto, To the Secy. of His Excellency Sir Henry Hardinge,	Ditto
1846.			
Jany.	16.	1 Case, marked J M in diamond	Ditto
Feb.	18.	4 Ditto H. B. Riddell, care Gillanders and Co.,	Romeo
,,	,,	1 Ditto, G. R. Even, care Cockerell and Co.,	Ditto
,,	,,	1 Ditto, T. J., Plowden, care B. Smith and Co.	Ditto

The Collector has no objection to pass Packages, which are intended for private use, and not for Sale unopened—provided that at the time they are applied for satisfactory proof of their contents in the shape of Invoices, Bills, or Letters of Advice are produced. In the absence of these documents, owners should depute a person to be present at the opening of their Packages.

The Collector has nothing to do with the landing of Packages from Ships, nor with forwarding them to their owners or destinations.

W. BRACKEN,
Collr. of Govt Customs.

Calcutta, 19th March, 1846.

NOTIFICATION.

FORT WILLIAM, OPIUM DEPARTMENT,

THE 11TH MARCH, 1846.

NOTICE is hereby given, that on Monday, the 6th of April, 1846, at the hour of Eleven o'Clock in the forenoon, will be put up to Sale at the Exchange Rooms at Calcutta, and sold by Public Auction, for Exportation by Sea, the undermentioned quantity of Opium, the Provision of 1844-45, subject to the following Conditions; viz.

Produce of Behar Agency,.....	Chests	3,200
Ditto of Benares ditto, ...	,,	1,300
Total Chests		4,500

CONDITIONS OF SALE.

1st.—The Opium will be sold for Exportation by Sea only, and no Certificate will be granted except to cover such Export

2d.—The Opium to be offered for Sale at an Upset Price of Rupees 400 per Chest, and to be all sold to the highest bidder above that price.

3d.—If at the above Sale the entire quantity of 4,500 Chests shall not be sold, it shall subsequently be competent for the Board of Customs, Salt and Opium, to dispose of the lots which remain on hand at future Sales.

4th.—Each Lot to contain Five Chests.

5th.—A deposit in a Promissory Note for 1,000 Rupees per Lot or 200 Rupees per Chest, shall be made by the Purchaser in the Sale Room, and before the Lot is Registered in the Sale Book, and all such Promissory Notes shall be redeemed on the part of Purchasers at this Office by Sub-Treasurer's Receipts, or by substitution of other Public Securities of Bengal Government, on or before 4 o'Clock of the afternoon of Thursday, the 9th of April 1846, or, on the other hand, failing such redemption by the time aforesaid, then the Lot or Lots for which no Sub-Treasurer's Receipts, or Deposit of other Public Securities as aforesaid shall have been delivered in, shall be re-sold at such time or times, and under such Conditions of Re-sale as the Board of Customs, Salt and Opium, shall see fit, and all losses and expences whatsoever attending such Re-sale, shall be borne and paid by Defaulters, whilst any profit accruing from such Re-sale shall be forfeited to Government.

6th.—The Promissory Notes taken on the day of Sale, under the last mentioned Condition, if remaining unredeemed on the said 9th April 1846, will be placed in the hands of the Attorney to the Hon'ble Company for realization in such manner as to him shall seem fit.

7th.—No Tender of Money, Sub-Treasurer's Receipts or Public Securities, on account of Opium, upon which the prescribed deposit may not have been made before 4 o'Clock of the 9th April will be afterwards accepted.

8th.—The Opium now advertised for Sale shall be paid for within one Calendar month from the day of Sale, that is to say, no Treasury Receipt shall be accepted in payment after 4 P.M. of Wednesday, the 6th May 1846, and in case any Lots of such Opium shall not be so paid for and adjusted, then the Cash Deposit of 1,000 Rupees per Lot, 200 Rupees per Chest, or any Public Securities that may have been deposited on account of such Lots or Chests shall be forfeited, and the Opium be disposed of on account of Government at such time and in such manner as the Board of Customs, Salt and Opium, shall think fit.

9th.—Purchasers taking out Certificates or Orders for the delivery of Opium, after making full payment as above prescribed, shall have the option of naming the number of Lots of their purchase, which they may desire to be included in each Certificate or Order, and it is to be clearly understood, that the Certificates or Orders so taken out shall be considered final, and not afterwards changeable for other Certificates or Orders authorizing the delivery of single Lots, or of a different number of Lots or Chests, whether more or less than the number of Lots or Chests originally required to be included in each Certificate or Order.

10th.—No Sub-Treasurer's Receipts, or Deposit of Public Securities, under the fifth of the present Conditions, will be received in this Office, except from the party recorded as the purchaser in the Sale Book, or his authorized Agent. The Receipt for such Deposit will be granted only in the name of such Purchaser, and the Public Securities deposited will be returned when the clearance has been made by the said Purchaser or his order.

11th.—The Officer Superintending the Sale on the part of the Board of Customs, Salt and Opium, is empowered to reject at his discretion the bid of any individual, unless such individual shall, on demand, tender at the time, a Deposit either in Bank of Bengal Notes, Sub-Treasurer's Receipts, or other Government Securities, equal to One Thousand Rupees per Lot, (or Two Hundred Rupees per Chest,) on each Lot so bid for.

12th.—The Purchaser of any Lot shall have the option of naming and purchasing in immediate succession any number of Lots of the same Agency Opium to the extent of Fifty Lots, and for the Lots so purchased the Purchaser shall Deposit 1,000 Rupees per Lot, and pay the same price per Chest as that for which he purchased his first Lot, provided always that there remain a sufficient number of Lots of that Opium to complete the said Fifty, but not otherwise.

13th.—In the event of any dispute or difference touching or concerning any matter or question arising out of the Sale of the Opium included in this Notification, or adjustment of the account thereof, the same shall and may be tried and decided in the Supreme Court of Judicature at Fort William in Bengal, and all and every Plea and Pleas to the jurisdiction of the said Supreme Court shall be named.

14th.—The following Papers, together with samples of the Opium for Sale, will be exhibited for inspection on the day of Sale, or may be seen previously to that date, by application at the Office of the Secretary to the Board of Customs, Salt and Opium.

No. 1.—Certificate of the Opium now advertised for Sale.
No. 2.—Report of the Examination of such Opium.

15th.—The Public are hereby informed, that in providing the investment of the Behar and Benares Opium for the year 1844-45, the same precautions have been taken as those which have been observed during past years, to have the Drug procured and sent down in a pure state, to have only the prescribed quantity of leaves used in forming the cakes, and to have the due proportion of Opium put into each cake. An account of the weight of the Drug when packed at Behar and Benares, and a Statement of the average weight of Six Chests from each dispatch at Calcutta, may be seen on application at the Office of the Secretary to the Board of Customs, Salt and Opium.

16th.—Four Chests of Behar and Benares Opium, which have been reserved from the provision of the two preceding years, will be also shewn to the Purchasers on the day of Sale, to enable them to judge of the state of preservation in which the Drug has kept.

17th.—The Public are hereby informed, that *in addition to the quantity abovementioned*, the following quantities more or less of Behar and Benares Opium will be brought to Sale this year on or about the dates specified below:—

	Behar about Chests.	Benares about Chests.	Total about Chests.
On or about May 17th.	2,200	800	3,000
On or about June 30th, ...	3,503	1,561	5,064
	5,703	2,361	8,064

18th.—Application having been made by the French Authorities for the 300 Chests of Opium deliverable to them, under the 6th Article of the Convention between Great Britain and France, dated 7th March 1815, in the proportions stated in the margin, it is hereby notified that in the event of the whole, or any portion of the Opium thus claimed by the French Government, not being cleared out within the limited period allowed for clearance, viz., one month from the date of the sale, such quantity of Opium (or any part thereof) as may remain uncleared, will be sold at the sale next ensuing the date of payment, or disposed of at a sale to be held expressly for that purpose.

January Sale,.....		95
February	,, ...	40
April	,, ...	85
May	,, ...	10
June	,, ...	70
Chests,...		300

By Order of the Board of Customs, Salt and Opium, the 11th March 1846.

H. TORRENS, *Secretary.*

No. 785.

SUPPLY OF FUEL, COAL AND WOOD,

FOR THE GOVERNMENT STEAMERS.

NOTICE is hereby given, that Tenders will be received at the Office of the Secretary to the Superintendent of Marine on the 31st of March next, at or before noon, for the supply of Fuel of Coal and Wood to the Government Steam Vessels for two years, commencing from the 1st August next.

1.—The quantity of Fuel required for the different Depots within the period of one year for the supply of the Government Steamers for forty-nine voyages between Calcutta and Allahabad, and fifteen between Calcutta and Dacca is as per the following Statement, and three months supply must be placed in Store at each Depot by the 1st of August next, from which date the Contract is to commence.

Statement of the probable quantities of Wood and Coal to be provided at the several Depots.

	Names of Depots.	Wood.		Coal.	
		Annual Supply.	Probable Monthly Supply.	Annual Supply.	Probable Monthly Supply.
1st Division.	Uttara Bank,.....	Mds. 39,000	From October to June, 4,000 July to September, 1,000	None	None
	Koolna, ...	34,000	October to June, 3,500 July to September, 800	12,500	October to June 1,250 July to September 420
	Commercoly, ...	28,000	October to June, 3,100 July to September, None	7,500	625
	Beauleah, ...	24,000	October to June, 2,700 July to September, None	7,500	625
4th, 3d Division. 2d Division.	Rajmahal, ...	30,000	2,500	6,500	540
	Colgong, ...	29,000	2,400	6,000	500
	Monghyr, ...	28,000	2,300	6,000	500
	Barr, ...	28,000	2,300	6,000	500
	Dinapore, ...	29,000	2,400	6,000	500
	Beergrasum, ...	29,000	2,400	6,000	500
	Ghazepore, ...	29,000	2,400	7,500	625
	Benares, ...	28,000	2,300	6,000	500
	Mirzapore, ...	32,000	2,600	10,000	830
	Allahabad, ...	16,000	1,300	None	None
	Burrisal, ...	10,000	830	None	None
	Dacca, ...	None	None	4,500	375
5th,	Kutwa, ...	None	None	3,000	October to June None July to September 1,000
	Berhampore, ...	5,000	October to June, None July to September, 1,700	6,600	October to June None July to September 2,200

2.—Parties may tender to supply one or more Divisions and for either both descriptions of Fuel, but the tenders must specify the rate per hundred Bazar maunds per Coal or Wood separately.

3.—The Coal must be the best Raneegunge, or equal to the best Raneegunge in quality and twelve maunds of the Coal tendered, must be sent to the Steam Foundry at Kidderpore for trial, which with the exception of two maunds will be lost to those whose tenders are not accepted, two maunds will be returned if sent for within one week of notice being given of the result of the tenders of the Coal sent by the party or parties whose tender is accepted, two maunds will be retained as a muster of the quality contracted for.

4.—The Wood must be dry, not recently felled, of the heaviest and best quality procurable, either of the trunk of trees or large branches of not less than 20 inches girth. It must be free from bark and cut into lengths not exceeding 3 feet and split into pieces, the girth of which shall not exceed 13 or 15 inches, and both Coal and Wood must be protected from the rain and the Coal from the sun also. The Contractor must undertake to deliver the Fuel on board the Steamers by weight, and at the rate of one hundred maunds per hour, under a penalty of two Goldmohurs for every hour of the Boat's detention on this occasion beyond the time necessary to take in a certain quantity at the above rate.

5.—The Contractors will be required under penalty to maintain constantly in store Fuel for three months estimated consumption. The Government will not be pledged however to take monthly the entire estimated quantity; circumstances may occur to prevent the full quantity being required, such as the withdrawal of Boats from the line. On the other hand, it may happen, that from an increase in the number of Boats, or of voyages, or from other causes, the quantity now estimated, may be insufficient, and Contractors will be required to undertake that in such cases they will, on three months' notice being given, meet a demand to any extent not exceeding twenty-five per cent. on the present Estimate, and on the same terms of Contract.

6.—The Clause requiring that Fuel for three months shall always be maintained in store, will not be in force during the last three months of the term of the Contract, but at the expiration of the Contract, Government will take over or transfer to new Contractors such quantity or quantities of Fuel as may remain in their Depots to the extent of two months supply at the Contract price.

7.—Should the Contractors fail to provide Coal equal to the muster, or Wood not of the best quality, such failure shall be considered a breach of Contract, and in such case it shall be lawful for Government through their Officers or other persons to provide good and approved Fuel at the expense of the Contractors.

8.—Government will advance to the Contractors, under approved security, one half of the estimated outlay for Fuel for one year, and will further on the production of receipts from Commanders of the Steamers for Fuel delivered on board their respective vessels by the Contractors pay one quarter of the Contract price of the Fuel so delivered. and at the end of the year or as soon after as it may be practicable, balance the account and make a further advance to meet the expence of the second year upon an equitable adjustment, that is, that if on account of the first year advance has been made on a larger quantity of Fuel, than shall on winding up the year's account appear to have been supplied the excess shall be considered as part of the advance on account of the second year, when if any balance be due to Government from the Contractors on account of Monies paid to them, the same shall be deducted from the sum that may be due to the Contractor on one-fourth the value of Fuel supplied by him, or be otherwise recoverable as a debt.

9.—Wood will not be received on board the Government Steamers instead of Coal, but if the Contractor for that article fail in the supply, he shall be open to a prosecution by Government for breach of Contract, or if under any circumstances, Government shall permit the use of Wood instead of Coal, the Contractors for Coal shall be debited with the Contract price of five maunds of Wood for every maund of Coal he may fail to supply. Should the Contractor for Wood fail in his supply, and the Government Boat be obliged to consume coal, instead, the Contractor shall for every maund of Wood not supplied, pay to Government eight Annas per maund, and it shall be lawful for Government to deduct the amount of such forfeiture or fine from any balance of any unadjusted account remaining in their hands, or otherwise to sue for it on the Contract.

10th.—The Party whose Tender is accepted, will be required to enter into the usual Penalty Bond for the due fulfilment of his engagement.

By Order of the Acting Superintendent of Marine,

JAS. SUTHERLAND, *Secy.*

February 18, 1846.

STEAM NOTICE.

It is hereby notified for general information, that the following is intended to be the order of despatch of the Inland Vessels up to the 25th of April next, together with the probable dates of arrival at and departure from Allahabad.

Names of Vessels.	Probable dates of leaving Calcutta.	Probable dates of arrival at Allahabad.	Probable dates of departure from Allahabad.
Luckia, Cargo Boat, ...	17th March, 1846,	10th April, 1846,	13th April, 1846.
Sutledge, Accommodation Boat, ...	19th March, 1846,	12th April, 1846,	15th April, 1846.
Bhageruttee, Troop Boat,.....	25th March, 1846,	8th April, 1846,	21st April, 1846.
Kaleegunga, Cargo Boat,.....	31st March, 1846,	23d April, 1846,	26th April, 1846.
Soorma, Accommodation Boat,.....	7th April, 1846,	1st May, 1846,	4th May, 1846.
Soane, Troop Boat, ...	14th April, 1846,	8th May, 1846,	11th May, 1846.
Matabangah, Accommodation Boat,	18th April, 1846,	12th May, 1846,	15th May, 1846.
Jellinghee, Accommodation Boat,...	25th April, 1846,	18th May, 1846,	21st May, 1846.

J. H. JOHNSTON,

Controller of Govt. Steam Vessels

Steam Department, the 9th March, 1846.

GOVERNMENT AGENCY.

MUCH inconvenience to the Public Service and to Individuals, frequently arising from Constituents omitting to furnish the Government Agent with the particular Form of Power of Attorney to sell and endorse Government Securities, and from non-observance of the prescribed Forms of the letters of instruction; the Officiating Government Agent begs to draw the attention of Constituents of the Agency to the 13th Clause of the Regulations for its management published in 1810, quoted in the margin, and copied into the Calcutta Directories; and requests that the Rules and Forms laid down may be closely adhered to.

"13th The responsibility of the Hon'ble Company is strictly confined to the cases above specified and to such transactions as shall be conducted according to the prescribed Forms. These Forms will be printed and furnished in blank at the different Presidencies and at the India House to persons desirous of availing themselves of the Agency of the Public Servant, and no other than the Forms so furnished will be received or acted upon by that Officer."

JAS. G. CAMPBELL,
Offg. Govt. Agent.

FORT WILLIAM,
GOVT. AGENT'S OFFICE;
7th March, 1846.

EDUCATION NOTICE.

AN examination will be held in the Medical College, during the early part of April 1846, for the purpose of filling up existing vacancies in the Stipendiary Class of the College. The value of the Stipend is Company's Rupees 8 per mensem, tenable for 5 years. No candidate can be admitted under the full age of 16, or about that of 20 years, on any account whatever.

Every applicant for admission must bring a letter of recommendation from some respectable person, certifying that he is of good character, and worthy of admission to the privilege of studying medicine.

The candidates must present themselves before the Secretary to the College three days prior to the day of examination, with a view to their being identified as the persons really desiring admission.

All candidates will be expected to possess a thorough knowledge of English, so as to be able to read, write, and enunciate it with fluency and facility. They must be able to analyze a passage in Milton's Paradise Lost, Robertson's Histories, or works of a similar classical standard—be acquainted with the elements of Arithmetic, Algebra, Geometry and Natural Philosophy,—and bring certificates from the Head Masters of the Schools in which they have studied, expressly stating that they possess the information required, and are capable of undergoing the ordeal proposed. The preference, in selection, will always be given to those who possess the greatest amount of information in the abovementioned branches of education.

The examination for the admission of Free Students will be held at the same time, and be similar in nature and extent to that specified above.

(By order,)
FRED. J. MOUAT, M. D.,
Secretary.

Council of Education,
January 1st, 1846.

Court for the Relief of Insolvent Debtors at Calcutta.

In the matter of Sarah Black, of Mott's Lane, in Calcutta, Widow, an Insolvent. } On Tuesday, the 10th day of March, instant, It was Ordered, that Saturday, the 2d day of May next is appointed for Hearing in this matter, and that the said Insolvent do then attend before the Court.

☞ "Any Creditor or other person interested "who may intend to establish or oppose any "claim upon the Estate of the said Insolvent "may attend and be heard, having given notice "to the Chief Clerk three clear days before the "day of Hearing."

Office of Examiner, 16*th March*, 1846.

Mr. Panioty, Atty.

SHERIFF'S OFFICE,
18TH MARCH, 1846.

NOTICE is hereby given, that a Sessions of Oyer and Terminer and Gaol Delivery, and also an Admiralty Sessions, will be holden by the Supreme Court of Judicature at Fort William in Bengal, for the Town of Calcutta and Factory of Fort William, and the places subordinate thereto, at the Court House, in the said Town of Calcutta, on Tuesday, the Fourteenth day of April next, at 12 o'Clock at Noon.

J. P. McKILLIGIN, *Sheriff.*

The Court will open on the First day of the Sessions at 12 o'Clock at noon, and upon each succeeding day precisely at 11 o'Clock in the forenoon, of which all persons are required to take notice.

J. P. McKILLIGIN, *Sheriff.*

শরিফ আফিষ ১৮ মার্চ ১৮৪৬ সাল।

সমাচার দেওয়া যাইতেছে যে আগামি ১৪ আপরেল মঙ্গলবার দুই প্রহরের সময় শহর কলিকাতার কোর্ট উলিয়েমের এবং তাহার অন্তঃপাতি যে সকল স্থান তন্নিমিত্তে বঙ্গদেশের কোর্ট উলিয়েমের সুপ্রেম কোর্ট আপন আদালত ঘরে ওএরটরমিনের এবং এডমিরেল্টী অর্থাৎ মহাসমুদ্র সম্বন্ধীয় মকদ্দমা নিষ্পত্য জন্য এক শেশীয়ান অর্থাৎ মিছিল করিবেন।

J. P. McKILLIGIN, *Sheriff.*

এই শেশীয়ান অতকাল পর্য্যন্ত বলিবেক তাহার প্রথম দিবস দুই প্রহরের সময় তাহার পর প্রতি দিবস এগারো ঘণ্টার সময় বলিবেক এবিষয় সকলে স্মরণ রাখুন।

J. P. McKILLIGIN, *Sheriff.*

NOTICE.

MR. JOSEPH REMFRY is admitted a Partner in our Firm, from the 1st September last.

HAMILTON & CO.

Calcutta, 18*th March*, 1846.

NOTIFICATION OF THE SUDDER BOARD OF REVENUE, N. W. PROVINCES.

REVENUE. NOTICE is hereby given, that the existing lease of the Pokree and Dhanpoor Mines in Gurhwal, will expire on April 30th, 1846. Capitalists, who may wish to engage in working them, must apply to the Commissioner of Kumaon at Almorah, or to the Sudder Board of Revenue at Agra, on or before April 1st next.

By order of the Sudder Board of Revenue, N. W. Provinces,

G. C. BARNES,
Offg. Secretary.

Agra, the 16th January, 1846.

With reference to the above Advertisement applications are also hereby invited for the Copper Mines of Gungolee and Kurreh, in Kumaon Proper.—All offers to be addressed to the Senior Assistant Commissioner at Almorah on or before the 1st April.

By order of the Sudder Board of Revenue N. W. Provinces,

G. C. BARNES,
Offg. Secretary.

Sudder Board of Revenue, N. W. P.,
Agra, the 17th February, 1846.

SUPPLY OF TANNED LEATHER, ARMY ACCOUTREMENTS, &c., FOR THE BOMBAY PRESIDENCY FOR A PERIOD OF 5 OR 7 YEARS.

NOTICE

IS hereby given, that Sealed Tenders will be received at this Office until 2 P. M., on 1st May 1846, for a Contract for supplying Tanned Leather, Army Accoutrements, &c., to the Grand Arsenal at Bombay, for the use of the several Corps of Her Majesty's and the East India Company's Service, for the term of 5 or 7 years, commencing 12 months from the date of the acceptance of the Tender.

Persons desirous of Tendering for the above Contract, may on application in person or by letter to this Office from 10 A. M. until 5 P. M., obtain daily (Sundays excepted), a list of the several articles and such other information relating thereto as may be required. The Musters may be inspected at the Grand Arsenal Bombay.

The Tenders should specify both in words and figures the prices of each article of equipment in the list above adverted to, at which the Tenderers would undertake the Contract, subject to the following Conditions, viz.

1st. All the articles are to be of the best quality, and equal to the Musters lodged in the Grand Arsenal, and shall also be subject to the approval of any Committee that may be appointed by Government to examine the same.

2d. The Contractor will be required to keep up the established* proportion of Army Accoutrements and to comply with all demands for the articles included in the list abovementioned, and in such number and at such time and place as may be ordered by the Military Board, or indicated in the supply notes, and in failure thereof the supplies or such other articles as may be required in lieu will be obtained at his risk and loss, and in all such cases an advance of Rupees (30) Thiry per cent. or a fine of Rupees (500) Five Hundred, at the option of Government, will be levied as liquidated damages for each and every such breach of Contract as often as the same may occur.

3d. The supplies so required are to be delivered at the Grand Arsenal at Bombay excepting the articles Knapsacks, which latter are to be delivered to Corps at their respective Head Quarter Stations, wherever located, within the period of 4 months from the receipt of each periodical half yearly or other demand for the same, free from any charge for carriage.

4th. The Contractor will be required to receive from the Arsenal at Bombay such Iron work fittings for Harness or Saddlery, and also such Saddle Trees as may be disposable, paying at the rate of 30 Rupees per every cwt. of the former, and (5) Five Rupees per each of the latter article.

5th. The Contractor shall be at liberty to Tender from time to time for receipt into the Grand Arsenal all such Stores as are shewn in the list to such extent as may be required, to complete the stock established by Government to be kept up at the Grand Arsenal.

6th. Every person submitting a Tender will be required to lodge with it the sum of Rupees (2000) Two Thousand, which sum will be forfeited in the event of delay, evasion or refusal to execute the necessary Deed of Contract; should his offer be accepted, he must be prepared to add thereto a further sum of Rupees (18000) Eighteen Thousand in Cash or Government Paper, which also will be held as Security for the due performance of the engagement.

7th. The Tenders will be opened at the time mentioned in the notice, and in presence of the parties concerned, or of such as may be in attendance, but none can be recorded that are not accompanied by the requisite deposit.

8th. The Annual Outlay on account of this Contract is estimated at Rupees 50590 Fifty Thousand Five Hundred and Ninety, or thereabouts.

9th. No reason will be assigned for the rejection of any Tender.

10th. It is to be understood by all parties Tendering for this Contract that the Accoutrements and all other articles to be supplied under it are to be manufactured at Bombay.

(Signed) J. H. DUNSTERVILLE, *Coll*,
Commissary General.

Bombay,
Comy. General's Office.

NOTE.—With referrence to the above, a Schedule of the Articles may be seen on application to the undersigned, who will also be prepared to receive Tenders for transmission to Bombay up to the 15th April 1846.

JAMES RAMSAY,
Asst. Comy. Genl.

Fort William, Commissariat Office,
5th January, 1846.

* The established proportion of the principal articles may be estimated at present as follows:

60 Setts of Horse Artillery Harness, complete, for a team of 6 Horses.
125 Saddles, Horse Artillery.
400 Ditto Hussar.
80000 Musket Pouches.
5000 Fuzil ditto.
300 Setts of Rifle Accoutrements, complete.
300 Sabretaches.
30000 Scabbards, Bayonet.
6000 Ditto Fuzil.
800 Ditto Swords, Drummer.
200 Ditto, Serjeants or Havldar.
1000 Ditto Swords, Foot Artillery.

NOTICE is hereby given under Section VI. Act I. of 1845, that the undermentioned Estates in Zillah East Burdwan, will be put up to public and unreserved Sale at the Collector's Office of that District, on Saturday the 28th March 1846, or 16th Choitee 1252 B. S., for Arrears of Revenue and other demands which by the Regulation and Acts in force, are directed to be realized in the same manner as Arrears of Revenue on the 30th November 1845.

No. of Class.	Class of Mehals.	Number of the Mehals on the District Rent Roll or Register.	Name of Mehals.	Recorded Proprietor.	Sudder Jumma.	Balance due.	Remarks.
II.	Mehals not permanently settled,	535 Khass.	Seerajpore, Ph. Sahabad,.....	Nobuuggodossee, ...	0 9 4	0 9 4	These Estates were sold in the 1st sale of 24th January 1846, but the purchaser not having paid the sale price within the prescribed period of 30 days, it will be resold.
Ditto,	.....	Do.	Ditto ditto, ...	Koororam Gossain, ...	0 3 10	0 3 10	
Ditto,	.....	1339	Silamabad, Ph. Havellee,.....	Wasil Khan, ...	0 10 7	0 10 7	
Ditto,	.....	1120	Boneapasee, &c., Ph. Indranee,	Soobulchunder Roy,.....	2 1 11	2 1 11	
Ditto,	.....	Do.	Ditto ditto, ...	Dinobury Dutt,.....	2 4 11	2 4 11	

Burdwan, Collector's Office, the 28th February, 1846.

G. D. WILKINS, *Offg. Collector.*

NOTICE.—The undersigned beg to intimate to their friends and the public, that Mr. G. Bastlique is no longer authorized to sign for their Agra Concern, or to transact any other business for them as their Agent or otherwise.

As it is their intention to close the business as early as may be practicable, it is requested that those indebted to the Establishment will be good enough to remit the amount of their respective debts, to the address of the firm at Agra, without delay.

DICK AND CO.

p. p. J. DICK.

Calcutta, March 19, 1846.

GOVERNMENT Loans destroyed by White Ants, No. 2654, for Rs. 500, and No. 14378, for Rs. 600, of 1835-36, belonging to Radanath Bose.

LOST, a Loan Acknowledgment of the Sylhet Collectorate, No. 7, of the 25th June 1841, amounting to 700 Rs., belonging to Baboo Govindpersaud Pundit. Whoever will deliver the same, will be rewarded with 20 Rupees.

NOTICE.

THE under specified Government Securities are believed to have been destroyed by Fire, on the night of 9th May 1845, in consequence of which an application has been made to Government for Duplicates:

5 per Cent. Loan of 1825-26.

		Sa. Rs.	Co.'s Rs.
No.	382 of 2837, ...	10000	.....
„	1167 of 5230, ...	11100	.....
„	1906 of 4144, ...	5000	.....
„	2421, ...	4000	.....
„	9841 of 6760, ...	1300	.....
„	9844 of 6760, ...	1000	.....
„	9845 of 6760, ...	1000	.....
„	9846 of 6760, ...	1000	.....
„	10939 of 3384, ...	2000	.....
„	11032 of 1991, ...	1500	.....
„	12661 of 2855, ...	3700	.....
„	12662 of 2855, ...	3700	.....
„	12720 of 2951, ...	2000	.....
„	13019 of 7767, ...	5000	.....
„	13865 of 13556, ...	1000	.....
„	14524 of 5569, ...	7000	.....

4 per Cent. Loan of 1829-30.

„	559 of 1705, ...	1000	.....

Ditto of 1832-33.

„	1812 of 6089, ...	1600	.....
„	4438, ...	500	.....
„	4446, ...	500	.....
„	4500 of 6357, ...	19000	.....
„	5929, ...	1000	.....
„	5968, ...	1000	.....
„	6742, ...	1000	.....
„	8308, ...	500	.....
„	9167, ...	700	.....
„	11342, ...	2500	.....
„	17560, ...	1700	.....

Ditto of 1835-36.

„	3348, ...	.....	1100
„	13724, ...	.....	900
„	13917, ...	.....	5000
„	13918, ...	.....	5000
„	13919, ...	.....	5000
„	13920, ...	.....	5000

5 per Cent. Loan of 1841-42.

		Sa. Rs.	Co.'s Rs.
No.	123 of 354,	... ..	1200
,,	508 of 8237,	.....	1000
,,	601,	.....	5000
,,	761 of 11006,	.....	1500
,,	764 of 11006,	.....	500
,,	765 of 11006,	.....	500
,,	766 of 11006,	.....	500
,,	819 of 10461,	.....	1500
,,	844,	.....	800
,,	869,	.....	11000
,,	1044 of 6507,	.....	1000
,,	1045 of 6507,	.....	500
,,	1046 of 6507,	.....	500
,,	1079,	.....	500
,,	1101 of 1988,	.....	3000
,,	1220,	.....	1900
,,	1605,	.....	5500
,,	1632	.....	1500
,,	1845,	.....	600
,,	2160,	.....	1000
,,	2954,	... .	500
,,	3926,	... ..	900
,,	5653	.....	3000
,,	5703,	.....	5000
,,	5869	.....	1800
,,	6719,	.. ...	4000
,,	7079	.....	1400
,,	8007,	.....	2500
,,	8063,	.....	4000
,,	10041,	.....	2500
,,	10069,	.....	2000
,,	10070	.....	2000
,,	10283	... ..	5000
,,	11350,	.....	800
,,	11508	.....	800
,,	11747	.....	2000
,,	11860,	.....	1300

LOST,

FIRST Half of a Bank of Bengal Note, No. 2144, for Co's Rs. 20, the property of Bissonauth Naug, the payment of which has been stopped at the Bank.

LOST,

THE First Halves of following Bengal Bank Notes, any person finding and returning same to Baboo Mutty Loll Seal, will be rewarded:

Printed Nos. 786, 850, 15985, 13587 and 16802 of 250 Rs. each.

Printed Nos. 7712, 44228, 5317, 8947, 25413, 4339, 31220, 1020, 7743, 7744, 7694, 1193, 7794, 41260, 43880, 40711, 39977, 43435, 29847 and 29520 of 100 Rs. each.

Printed Nos. 8269, 24008, 3102, 4385, and Second Half Printed No. 2247, of 50 Rs. each, aggregate Amount Rs. 3,500.

EDUCATION.

A LADY accustomed to the Tuition of Children, would be happy to engage herself as Governess in a family. Reference is permitted to be made to Mr. Huttmann, Military Orphan Press, Calcutta.

Just Published,

(Feby. 26th, 1846)

And for Sale at the Bengal Military Orphan Press,

Folio Foolscap—Price 2 Rs.

RULES

FOR THE

Guidance of Deputy Magistrates

AND

Assistants in Charge of Sub-Divisions.

This Day is Published,

(Oct. 8, 1845)

And for Sale at the Bengal Military Orphan Press,

Folio Foolscap—pp. 214—Price 10 Rs.

ARTICLES

OF

WAR,

IN

ENGLISH, PERSIAN AND HINDOSTANEE;

THE LATTER IN

The Devunagoree and English Letter.

ضوابط عسکر انگریز

अंगरेजी फौज के आईन।

Translated and Printed by Order of the Right Honorable the Governor General in Council.

G H. HUTTMANN, *Supt.*

This day is Published,

(June 21st,)

And for Sale at the Bengal Military Orphan Press,

CIRCULAR ORDERS

PASSED BY

THE COURTS OF

Sudder Dewanny Adawlut.

For the Lower and Western Provinces,

VOL. IV—PART II.

Containing the Circulars issued in 1844.

Demy 4to.—Price 6 Rs.

Just Published,

(Janv. 23, 1846)

And for Sale at the Bengal Military Orphan Press,

REPORTS OF CASES

DETERMINED IN THE

Court of Sudder Dewanny Adawlut,

With an Index to the Principal Matters.

Vol VII—Part IV—Containing Cases of 1844.

Royal 8vo.—Price 4 Rs.

This day is Published,

(September 17.)

And for Sale at the Bengal Military Orphan Press,

REPORTS OF CASES,

IN THE

COURT OF NIZAMUT ADAWLUT.

PART I. OF VOL VI

From 1841 to 1844, inclusive.

Royal 8vo—Price 3 Rs

JYEPOOR STATE TRIALS,

WITH Sketches of the Temple in which Mr. Blake was murdered and part of the City of Jyepoor, with the Outer Courts of the Palace.

ROYAL 8vo BOARDS, pp 340, Price 6 Rs.

G. H. HUTTMANN

Supt. Mily. Orphan Press.

Books Lately Published,

And for Sale at the Bengal Military Orphan Press.

CIRCULAR ORDERS,

For Bengal and the North Western Provinces,

ISSUED BY THE REVENUE ACCOUNTANT,

FORT WILLIAM.

From No 552 May 18th, 1837—to No. 639. April 30th, 1842

Folio Foolscap,—Price 8 Rs.,

ALSO,

A few Copies of the First and Second Parts from April 10th, 1790 to May 9th, 1837,—bound together—pp. 454 Folio Foolscap—Price 16 Rs.

A PENAL CODE,

PREPARED BY

THE INDIAN LAW COMMISSIONERS

AND

PUBLISHED BY COMMAND

OF

The Governor General of India in Council.

Foolscap folio, pp. 250—Price 6 Rupees—Cash.

CIRCULAR ORDERS,

ISSUED BY THE

Revenue Accountant,

FORT WILLIAM,

TO

DEPUTY POST MASTERS,

FROM FEBRUARY 1825 TO APRIL 1842.

Royal 8vo.—Price 3 Rs.

REPORTS OF CASES,

IN THE

Court of Sudder Dewanny Adawlut.

PART IV. OF VOL. VI—For 1838 & 1839.

With Title-page and Index to the principal matters.

Royal 8vo.—Price 3 Rs.

REPORTS OF CASES

IN THE

Court of Sudder Dewanny Adawlut.

PART V. OF VOL. VI.—For 1840.

With Title-page, Table of Cases, and Index to the principal matters.

Royal 8vo.—Price 4 Rs.

REPORTS OF CASES

DETERMINED IN THE

Court of Sudder Dewanny Adawlut,

With an Index to the Principal Matters.

VOL. VII—PART III.—Containing Cases of 1843;

TO WHICH IS APPENDED

Reports of Summary Cases

DETERMINED IN THE

Court of Sudder Dewanny Adawlut,

FOR 1843,

With an Index to the Principal Matters.

Royal 8vo—Price 4 Rs.

ACT No. XII. of 1841,

Passed by the Right Hon'ble the Governor General of India in Council on the 19th February, 1841.

An Act for amending the Bengal Code in regard to Sales of Land for Arrears of Revenue.

Folio Foolscap,—Price 3 Rs.

G. H. HUTTMANN,

Supt. Orphan Mily. Press

Books Lately Published,

And for Sale at the Bengal Military Orphan Press

PRACTICAL TREATISE

ON THE

MANUFACTURE of SALTPETRE

Descriptive of the Operations and proper Plans to be used in the making of

Culmee and Kooteah Saltpetre,

Dedicated to the Chamber of Commerce of Calcutta

BY JOHN STEPHENSON,

Late Superintendent of the Company's Saltpetre Factories in Behar.

Demy 8vo.—Price 5 Rs.

INDEX

TO THE

First Six Volumes of the Select Reports

OF THE

SUDDER DEWANNY ADAWLUT.

Royal 8vo—Price 8 Rs.

MANUAL and PLATOON

EXERCISES

FOR PERCUSSION FIRELOCKS.

INFANTRY.

Price 2 Rs.

INFERIOR COURTS MARTIAL

IN

The Company's European & Native Forces.

AND REMARKS ON

DISTRICT COURTS

IN

HER MAJESTY'S SERVICE,

&c. &c. &c.

BY

An Officer of the Judge Advocate's Department.

(Royal 8vo., Price 5 Rupees, Cloth Boards,)

Subscribers' names received by Mr. Huttmann, at the Military Orphan Press.

Abstract of the Proceedings

(Part II.)

OF A

Committee for the Investigation

OF THE

Coal and Mineral Resources of India

Brought up to April, 1842,

BY THE SECRETARY.

Folio Foolscap,—Price 2 Rs.

*** A few Copies of Part I. can be had at 4 Rs

HALF YEARLY REPORTS

OF THE

Government Charitable Dispensaries,

ESTABLISHED IN THE

BENGAL AND NORTH WESTERN PROVINCES,

FROM

1st August 1840 *to* 31*st January* 1841; 1*st February to* 31*st July* 1841; *and* 1*st August* 1841 *to* 31*st January* 1842.

Price 10 Rs. Royal 8vo pp. 340,

G. H. HUTTMANN,

Supt Mily. Orphan Press

CALCUTTA:—Printed and Published by J. Shelverton, at the Bengal Military Orphan Press, No. 1, Mangoe Lane

SUPPLEMENT TO

The Calcutta Gazette.

Published by Authority.

SATURDAY, MARCH 21, 1846.

No. 541.

ORDERS BY THE HON'BLE THE DEPUTY GOVERNOR OF BENGAL.

APPOINTMENTS.

THE 18TH MARCH, 1846.

Mr. W. T. Travers to officiate as Collector of Shahabad until further orders.

Mr. O. W. Malet to be Magistrate of Midnapore from the 10th instant.

Mr. E. F. Lautour to be Magistrate of Behar from the 10th instant.

Mr. J. A. O. Farquharson to be Magistrate of Chittagong from the 10th instant. Mr. E. H. Lushington will continue to officiate as Magistrate of Chittagong during Mr. Farquharson's absence on leave.

Mr. S. Wauchope to be a Joint Magistrate and Deputy Collector of the 2d Grade, from the 10th instant.

Moulavie Ibrahim Hossein, Additional Principal Sudder Ameen of Patna, is vested with the special powers described in Section 3, Clause 2, Regulation III. of 1821.

THE 21ST MARCH, 1846.

The Reverend W. Ellis to be Assistant Chaplain of Midnapore.

Mr. H. J. Bamber to be Superintendent of Salt Chokies at Barripore.

Pundit Nu[illegible]y Siromonie, Sudder Ameen of Maldah, to be a Member of the Ferry Fund Committee of that District, vice Mr. David Gibson.

LEAVE OF ABSENCE.

THE 18TH MARCH, 1846.

Mr. R. N. Farquharson, Collector of Shahabad, for twelve months, under Medical Certificate, to proceed to Simla.

Mr. C. P. Hobhouse, Assistant to the Magistrate and Collector of Nuddea, for one month, on private affairs.

Mr. F. C. Fowle, Assistant to the Magistrate and Collector of Hooghly, for fifteen days, on private affairs, in extension of the leave granted to him on the 4th instant.

Mr. T. R. W. Betts, Deputy Collector under Regulation IX. of 1833 in Hooghly, for eight weeks, under Medical Certificate, in extension of the leave of absence granted to him on the 24th December, 1845.

Mr. W. C. Costley, Deputy Collector under Regulation IX. of 1833 in Chittagong, for one week, on private affairs, in extension of the leave granted to him on the [illegible]th November last.

Mr. R. J. Brassey, Civil Surgeon in Sarun, for one month, on private affairs.

THE 21ST MARCH, 1846.

Mr. W. T. Tucker, a Student of the College of Fort William, for three months, on private affairs.

NOTIFICATIONS.

THE 18TH MARCH, 1846.

The appointment of Mr. E. H. Lushington to be a Joint Magistrate and Deputy Collector of the 2d Grade, notified in the Calcutta Gazette of the 14th ultimo, is to take effect from the 9th idem, and that of Mr. R. J. Scott, notified in the Calcutta Gazette of the 18th ultimo, from the 14th idem.

THE 21ST MARCH, 1846.

Dr. A. Campbell, Superintendent of Darjeeling, resumed charge of his Office on the 11th instant, on his return from the Bootan Frontier.

The following Resolution, dated 6th March 1846, in the Financial Department, is published for general information.

FORT WILLIAM,

FINANCIAL DEPARTMENT,

THE 6TH MARCH, 1846.

Read a letter from the Under Secretary to the Government of Bengal, No. 384, dated the 25th ultimo, and the Correspondence therewith forwarded.

Resolution. The President in Council having had under his consideration the proposition of the Medical Board contained in their letter No. 70, dated the 16th ultimo, to the address of the Deputy Governor of Bengal, is pleased to resolve, that an extra allowance of 50 Rupees per mensem shall be allowed

to Sub-Assistant Surgeons when placed in sole charge of the Medical duties of a Civil Station.

Order. Ordered, that a copy of the foregoing Resolution be communicated to the Government of Bengal, in reply to Mr. Under Secretary Turnbull's letter, No. 384, dated the 25th ultimo, above adverted to, and that transcripts of the Resolution be sent to the Civil Auditor and the Hon'ble the Lieutt. Governor of the North Western Provinces for information and guidance.

(A true Copy,)

(Sd.) J. DORIN,
Secy. to the Govt. of India.

The following Return of meritorious Students for 1845-46, furnished by the Council of Education, in pursuance of the Resolution of Government dated the 10th October 1844, is published for general information:

1ST CLASS.

Hurry Mohun Chatterjea.
Nowruttun Mullick.

2D CLASS.

Nobin Chunder Doss.
Juggesur Ghose.
Judoo Nath Doss.
Gunga Churn Sircar.
Gooroo Churn Chatterjea.
Gooroo Churn Doss.

By order of the Hon'ble the Deputy Governor of Bengal,

FRED. JAS. HALLIDAY,
Secy. to the Govt. of Bengal.

Packets for the reception of Letters by the following Ships are open at this Office.

Names of Vessels.	Agents.	Intended Departure.	For what Ports.	Touching at.	Remarks
Duke of Wellington, ...	Gillanders, Arbuthnot and Co., ...	20th March,.....	London.		
Espeigle, ...	Langlois, Amalric & Co.,	20th ditto, ...	Moulmein.		
Rustomjee Cowasjee, ...	Rustomjee Cowasjee and Co., ...	25th ditto, ...	Mauritius.		
Sebella, ...	Colville, Gilmore and Co.,	25th ditto, ...	London.		
Joseph Bushby.	Bagshaw and Co., ...	25th ditto, ...	Liverpool.		
Soubadar, ...	Eglinton, McClure & Co.,	In a day or two,...	London.		
Success,.....	Nichol, Wilkie and Co,	Ditto, ...	Ditto.		
Steamer Hindoostan, ...	P. and O. Company, ...	8th April,.....	Suez,.....	Madras, Ceylon, and Aden.	

CHAS. CRICHTON, *Deputy Post Master General.*

Calcutta, General Post Office, the 20th March, 1846.

Printed at the Bengal Military Orphan Press, by J. Shekerton.

Numb. 24. [347]

The Calcutta Gazette.

Published by Authority.

☞ *It is requested that Government Notifications for the Calcutta Gazette, of any length, may be sent to the Press by Noon of Tuesdays and Fridays; and those of a few lines only, before 5 P. M. of those days.*

WEDNESDAY, MARCH 25, 1846.

No. 503 of 1846.

NOTIFICATION.

FOREIGN DEPARTMENT,

Camp Pool,

THE 12TH MARCH, 1846.

The Right Honorable the Governor General has been pleased to appoint Lieutenant F. McD. Gilbert, of the 2d Grenadiers, Adjutant of the 1st Regiment Cavalry Scindiah's Contingent, vice Lieutenant Pakenham resigned.

F. CURRIE,
Secy. to the Govt. of India,
with the Governor General.

GENERAL ORDERS BY THE RIGHT HON'BLE THE GOVERNOR GENERAL OF INDIA.

CAMP LAHORE, 10*th March*, 1846.

The undermentioned Non-Commissioned Officers, whose conspicuous bravery in the actions at Moodkee and Ferozeshuhur, has been brought to the notice of the Right Hon'ble the Governor General by His Excellency the Commander in Chief, are promoted to the rank of Conductor, but without any claim on the Ordnance or other Departments, in which Warrant Officers of that Grade are employed:

Serjeant Majors John Moore, of the Hon'ble Company's 1st European Light Infantry, Samuel Spurgeon, of the 16th Grenadiers, J. Brasyer, of the 26th Light Infantry, and John Storrs, of the 48th N. I.

Conductor Moore is placed at the disposal of the Lieutt. Governor N. W. Provinces, and Conductors Spurgeon, Brasyer and Storrs, at the disposal of the Civil Authorities N. W. Frontier.

J. STUART, *Lt. Col.*,
Secy. to the Govt. of India, Mily. Dept.,
with the Governor General.

CAMP POOL, 12*th March*, 1846.

Lieutenant Francis McDonald Gilbert, 2nd Grenadiers, has this day been appointed, in the Foreign Department, Adjutant of the 1st Regiment of Cavalry, Scindiah's Contingent, vice Pakenham resigned.

J. STUART, *Lt.-Col.*,
Secy. to the Govt. of India, Mily. Dept.,
with the Governor General.

No. 8.

ORDERS BY THE HONORABLE THE PRESIDENT IN COUNCIL.

FORT WILLIAM,

FINANCIAL DEPARTMENT,

THE 6TH MARCH, 1846.

APPOINTMENTS.

Mr. J. A. Dorin, Secretary to the Government of India in the Financial Department, to be Ex-Officio Accountant General to the Government of India.

Mr. R. Walker, Accountant to the Government of Bengal, to be Ex-Officio Deputy Accountant General to the Government of India, and Accountant in the Military Department.

J. A. DORIN,
Secy. to the Govt. of India.

No. 9.

FORT WILLIAM,

FINANCIAL DEPARTMENT,

THE 6TH MARCH, 1846.

APPOINTMENT.

Mr. R. Walker to be Accountant to the Government of Bengal, a Director of the Bank of Bengal and a Member of the Mint Committee.

By order of the Honorable the Deputy Governor of Bengal,

J. A. DORIN,
Secy. to the Govt. of India.

OVERLAND PRE-PAID LETTERS.

NOTICE.—With reference to the system of optional pre-payment of British Postage in India, upon Letters for places within the United Kingdom of Great Britain, which will come into operation on the 1st of the ensuing month of March, the following rates of Postage will be levied, namely,

Not exceeding ½ an ounce, 8 Annas,... (1 Shillings)
Above ½, and not exceeding 1 ounce,
1 Rupee, ... (2 Shillings)
Above 1, and not exceeding 2 ounces,
2 Rupees, ... (4 Shillings)
Above 2, and not exceeding 3 ounces,
3 Rupees, ... (6 Shillings)
And so on, increasing 1 Rupee,..... (2 Shillings)
for every additional ounce, or fraction of the ounce.

As 5 ounces is the nearest integral of English weight to 12 Tolas, the maximum weight allowed for transmission by Dawk, it is indispensable that letters be not allowed to exceed that weight, to prevent the inconvenience of their being refused at the Post Office.

The option of pre-paying the British Postage is exclusively, limited to Letters transmitted in the Mails sent via Southampton, and such letters must bear the following superscription for the guidance of the Post Office Receivers, viz.

"BRITISH POSTAGE PRE-PAID,
"Via Southampton."

Letters not for places, within the United Kingdom of Great Britain, or which may not require to pass through the English Post Office, to their ulterior destinations, will, as heretofore, be subject to Foreign Steamer, or Red Sea Postage, precisely at the same rates as those fixed for the levy of British pre-paid Postage.

British and Foreign Steamer, or Red Sea Postages, are exclusive of the India ordinary Inland Postage.

It is strongly recommended, both for the convenience of the individuals bringing the letters, and of the Receivers at the Post Office, that Letters intended to be pre-paid should be accompanied by separate receipts, or be entered separately from other descriptions of letters in the Sender's Dawk Receipt Books.

N. B.—These Rules, until further orders, are to apply only, to letters forwarded via Bombay, not to letters transmitted hence by the Steamers Bentinck and Hindostan.

WM. MOORE,
Deputy Post Master.

General Post Office,
The 8th February, 1844.

GENERAL POST OFFICE NOTIFICATION.

Inward Overland Packet Signal.

WITH a view of meeting the wishes of the Community by expediting as far as possible, the delivery of Overland Letters, the following arrangements have been made, and are hereby notified for public information.

The moment the Overland Mail reaches this Office, a large black ball will be hoisted half-mast high, on the mast erected on the roof of the building.

When the Letters are stamped, sorted, registered and ready for delivery, the ball will be raised to the mast head.

Parties sending their own Peons with money for payment of the postage on "bearing covers," will of course receive them sooner than those who wait for their delivery by the Office Peons.

As the Mails usually arrive late in the afternoon the Office Peons can seldom go out for delivery before nightfall.

All those therefore, whether Agents or Individuals, who wish to receive their letters *during* the *night*, are requested to make some arrangement for their receipt and for the payment of postage charged, by *keeping in attendance* at their House or Office, when their Letters are *usually delivered* some person authorized and prepared to receive and pay for them without delay.

Parties experiencing any improper or unusual delay in the delivery of their Letters, are requested to communicate the particulars of the case without delay to the Post Master General.

W. TAYLER,
Post Master General.

Calcutta, Genl. Post Office,
The 17th December, 1845.

NOTA BENE.—In the event of the Inward Overland Mail at any time arriving at this Office late in the evening, a large Signal Lanthern, exhibiting a Coloured Light, will be hoisted instead of the Ball.

GENERAL POST OFFICE NOTIFICATION.

AS the Apartments now occupied by the Post Master General at the General Post Office, will be required for the use of the Office, while the Building is undergoing repair, it is requested that any parties wishing to communicate personally with the Post Master General, will, until further notice, call at his private residence, No. 9, Camac Street.

W. TAYLER,
Post Master General.

Fort William, Genl. Post Office,
The 16th January, 1846.

POST OFFICE NOTIFICATION.

P. and O. Steamers.

THE Bi-monthly Overland Communication having now been regularly established between this Country and Europe, and the arrangements for the conveyance of the Mails, direct, between Calcutta and Suez, finally completed and brought into operation; Notice, accordingly, is hereby given, that the rates of Postage charged on Letters and Papers carried by the Government Steamers from and to Bombay, will likewise be levied, in future, on Letters and Newspapers conveyed by the Peninsular and Oriental Company's Vessels, from and to Calcutta, both by way of Southampton, and via Marseilles.

1. The rules relative to the former, having also been made applicable, in every respect, to the latter, are subjoined for the information and guidance of the Public, in general. The scale of British Steam Postage, is, as follows, viz.

On every letter not exceeding ½ an ounce in weight, ...8 As. or one Shilling.
On ditto above ½ oz. and not exceeding one ounce, ...1 R. or two ditto.
On ditto above 1 oz. and not exceeding two ounces, ...2 Rs. or four ditto.
On ditto above 2 oz. and not exceeding three ounces, ...3 Rs. or six ditto.

and so on, increasing One Rupee, or Two Shillings, for every additional ounce weight, or any fraction thereof.

2. British weights not being generally available in this country, the following coins of the Hon'ble Company's currency, are recommended as the best substitutes:

In lieu of ½ an ounce..... One Rupee and One Copper Pie.
In lieu of one ounce..... Two Copper Half Anna Pieces (or Double Pice) and One Pie—the former Coins are procurable by paying the equivalent, at the Mint.

3. Every person confining his English correspondence to the weight of the two former Coins, will be certain of being within the weight prescribed for a single Steamer Letter, and every Letter not exceeding the aggregate weight of the three latter Coins, will, in like manner, be within the weight allowed for a double Steamer Letter.

4. Steam Postage on Letters for Foreign and Continental Europe, or any place to which Great Britain does not necessarily form a channel of communication, forwarded via "Marseilles," as well as letters for Egypt, Syria, Turkey, Greece, and the Mediterranean Islands, subject to Red Sea (Steam) Postage, *must*, as heretofore, be pre-paid in this country.

5. Steam Postage on Letters for the United States or British Colonies in America, or the West Indies (unless addressed to Agents in Great Britain,) *cannot* be pre-paid in this country, whether sent by way of "Marseilles," or via Southampton.

6. The same rule applies equally to Letters for the United Kingdom, comprising England, Scotland, Ireland, Wales, and all the British Islands, despatched through "Marseilles," and also to those for the Continent of Europe, transmitted by way of "Southampton."

7. Letters for any Foreign country, directed to an Agent in England, will be received and disposed of, as if addressed to the United Kingdom.

8. The optional pre-payment of Steamer Postage, applies only to Letters sent, by the "Southampton" Route, to places within the United Kingdom, and vice versa.

9. The Term "Paid (or Pre-paid," which is synonymous) being the distinctive mark (indicative of the wishes of Senders) and the only guide for the Post Office Receivers, all Letters for the United Kingdom via "Southampton," which may be so marked, will, accordingly, be charged with Steamer Postage, and such as are not so superscribed, will be sent "Bearing."

10. The Inland (Indian) Postage which is quite distinct from, and always levied in addition to, Steam Postage, *must* be paid in advance, by the Sender, at the Posting Office, on Letters forwarded from out Stations to Calcutta or Bombay, or from either one Presidency to the other, for transmission by the Steamers, and vice versa, that is, by the Addressee at the Receiving Office. The word paid, therefore, should not be put on any Letter, except on those on which Senders, having the option, intend to Pre-Pay Steam Postage also.

11. No Letter exceeding 12 tolas, (a fraction under 5 ounces) in weight can be transmitted per Letter Mail; but if forwarded by Government Banghy Post, or otherwise sent to Bombay or Calcutta, it may be despatched by the Steamer, from either Presidency.

12. It is particularly requested, that Letters and Papers from the Mofussul, intended for despatch by the Overland Mail, from Calcutta, may be accordingly superscribed, for the guidance of the person who originally receives such Letters at the Posting Office. The route (Southampton or Marseilles) by which they are intended to be forwarded, should always be clearly specified also. Any Letter not marked "Per Steam," or "Overland," will be sent by a Sailing Vessel. In order to avoid mistakes, the name of the country, which a Letter is destined to, (England for example,) should be the last word in the superscription. Letters posted in Calcutta for despatch via Bombay should be accordingly directed.

13. Although ½ ounce is the single weight for regulating Steamer Postage charge, the quarter tola continues to be the single weight for Inland Postage to Bombay, which Letter (from Calcutta to that Presidency,) amounts to Seven Annas.

14. An extra charge of One Rupee for every half tola weight, is made on Letters sent by the Overland Express from Calcutta to Bombay, and no Letter above one tola weight can be forwarded by such conveyance. Thus, for instance, a Pre-Paid Steam Letter of one tola weight, posted in Calcutta for transmission, via Bombay, would be charged with Postage, amounting to Rs. 3 6-0, viz.

Ordinary Inland Postage,.....	0	14	0
Express ditto, ...	2	0	0
Steam ditto, ...	0	8	0
Total Rs.	3	6	0

15. It is requested that no Firm or individual will send Letters exceeding Two Tolas Weight in the aggregate, and that each Letter be superscribed "Overland Express" when intended for such conveyance.

16. The Tola Weight above mentioned is equal to 180 Grains Troy, being the Standard Weight of the Company's Rupee.

17. Postage is levied according to the prescribed weight, without reference to the quality or quantity of the Paper.

18. No Steam Postage whatever is charged in India on Newspapers sent from this country, but Inland Postage to, and from, Bombay must be paid.

19. Receipts, if required, must be brought ready written, along with the Letters, &c. to the Post Office.

The foregoing explanation is given in detail, for the express purpose of preventing mistakes and consequent disappointment.

Any further change that may, hereafter, take place, will be duly notified.

L J. H. GREY,
Post Master General.

FORT WILLIAM, GENL. POST OFFICE,
The 20th April, 1845.

IT is hereby notified that unless marked for particular Ships, all Letters received at the General Post Office between Monday the 16th March and Sunday the 22d March, both dates inclusive, were despatched by the undermentioned Vessels, which sailed from Calcutta on dates specified.

Letters received on dates from and to.	By what Ships despatched	Bound to	Remarks.
16th to 19th March,.....	Sydney,.....	Penang, Singapore & China,	Left town on the 20th March
16th to 22d ditto, ...	Espiegle, ...	Moulmein, ...	Ditto on the 23d ditto.
16th and 17th ditto,.....	Sultany, ...	Mauritius, ...	Ditto on the 18th ditto.
18th to 22d ditto,.....	Cheapside, ...	Ditto, ...	Ditto on the 23d ditto.
16th to 19th ditto, ...	Brutus,.....	Boston and Cape, ...	Ditto on the 19th ditto.
16th to 19th ditto, ...	Windsor,.....	London, ...	Ditto on the 20th ditto
20th to 22d ditto,.....	Soubadar,.....	Ditto, ...	Ditto on the 24th ditto.

CHAS. CRICHTON, *Deputy Post Master General.*

Calcutta, General Post Office, 24th March, 1846.

GENERAL POST OFFICE NOTIFICATION.

Receipt of Letters, &c. at the General Post Office for delivery in Calcutta.

AS it appears that the Public are not generally aware that Letters and Parcels may be posted at the General Post Office for delivery in the City of Calcutta,—Notice is hereby given, that Letters, Papers or Parcels for delivery in Calcutta and the Suburbs, will be received at this Office on payment of Postage, between the hours of 10 A. M. and 2-30 P. M., and distributed the same day. Those brought after 2-30 P. M. will be delivered on the following day.

The following rate of Postage will be charged:

Letters not exceeding Quarter Tolas,	6 Pie.
Exceeding ¼ Tola, not exceeding one Tola, ...	1 Anna.
Account, Voucher, Law Papers, &c. not exceeding 3½ Tolas, ...	1 Anna.
Exceeding 3½ and not exceeding 6 Tolas, ...	2 „
Newspaper not exceeding 3½ Tolas,	1 „
Exceeding 3½ Tolas and not exceeding 6 Tolas, ...	2 „
Parcels not exceeding 50 Tolas,.....	3 „
Above 50 Tolas and not exceeding 100 Tolas, ...	6 „
Pamphlets, Books, &c. not exceeding 20 Tolas, ...	2 „
Above 20 Tolas and not exceeding 40 Tolas, ...	4 „

W. TAYLER,
Post Master General.

Calcutta, Genl. Post Office,
The 6th December, 1845.

NOTIFICATION.

FORT WILLIAM, OPIUM DEPARTMENT,

THE 11TH MARCH, 1846.

NOTICE is hereby given, that on Monday, the 6th of April, 1846, at the hour of Eleven o'Clock in the forenoon, will be put up to Sale at the Exchange Rooms at Calcutta, and sold by Public Auction, for Exportation by Sea, the undermentioned quantity of Opium, the Provision of 1844-45, subject to the following Conditions; viz.

Produce of Behar Agency,.....	Chests	3,200
Ditto of Benares ditto, ...	,,	1 300
Total Chests		4.500

CONDITIONS OF SALE

1st.—The Opium will be sold for Exportation by Sea only, and no Certificate will be granted except to cover such Export

2d —The Opium to be offered for Sale at an Upset Price of Rupees 400 per Chest, and to be all sold to the highest bidder above that price.

3d —If at the above Sale the entire quantity of 4 500 Chests shall not be sold, it shall subsequently be competent for the Board of Customs, Salt and Opium to dispose of the lots which remain on hand at future Sales.

4th.—Each Lot to contain Five Chests.

5th.—A deposit in a Promissory Note for 1,000 Rupees per Lot or 200 Rupees per Chest, shall be made by the Purchaser in the Sale Room, and before the Lot is Registered in the Sale Book, and all such Promissory Notes shall be redeemed on the part of Purchasers at this Office by Sub-Treasurer's Receipts, or by substitution of other Public Securities of Bengal Government, on or before 4 o'Clock of the afternoon of Thursday, the 9th of April 1846, or, on the other hand, failing such redemption by the time aforesaid, then the Lot or Lots for which no Sub-Treasurer's Receipts, or Deposit of other Public Securities as aforesaid shall have been delivered in, shall be re-sold at such time or times, and under such Conditions of Re-sale as the Board of Customs, Salt and Opium, shall see fit, and all losses and expences whatsoever attending such Re-sale, shall be borne and paid by Defaulters, whilst any profit accruing from such Re-sale shall be forfeited to Government.

6th —The Promissory Notes taken on the day of Sale, under the last mentioned Condition, if remaining unredeemed on the said 9th April 1846, will be placed in the hands of the Attorney to the Hon'ble Company for realization in such manner as to him shall seem fit.

7th —No Tender of Money, Sub-Treasurer's Receipts or Public Securities, on account of Opium, upon which the prescribed deposit may not have been made before 4 o'Clock of the 9th April will be afterwards accepted.

8th —The Opium now advertised for Sale shall be paid for within one Calendar month from the day of Sale, that is to say, no Treasury Receipt shall be accepted in payment after 4 P M. of Wednesday, the 6th May 1846, and in case any Lots of such Opium shall not be so paid for and adjusted, then the Cash Deposit of 1,000 Rupees per Lot, 200 Rupees per Chest, or any Public Securities that may have been deposited on account of such Lots or Chests shall be forfeited, and the Opium be disposed of on account of Government at such time and in such manner as the Board of Customs, Salt and Opium, shall think fit

9th —Purchasers taking out Certificates or Orders for the delivery of Opium, after making full payment as above prescribed, shall have the option of naming the number of Lots of their purchase, which they may desire to be included in each Certificate or Order, and it is to be clearly understood, that the Certificates or Orders so taken out shall be considered final, and not afterwards changeable for other Certificates or Orders authorizing the delivery of single Lots, or of a different number of Lots or Chests, whether more or less than the number of Lots or Chests originally required to be included in each Certificate or Order.

10th.—No Sub-Treasurer's Receipts, or Deposit of Public Securities, under the fifth of the present Conditions, will be received in this Office, except from the party recorded as the purchaser in the Sale Book, or his authorized Agent. The Receipt for such Deposit will be granted only in the name of such Purchaser, and the Public Securities deposited will be returned when the clearance has been made by the said Purchaser or his order.

11th.—The Officer Superintending the Sale on the part of the Board of Customs, Salt and Opium, is empowered to reject at his discretion the bid of any individual, unless such individual shall, on demand, tender at the time, a Deposit either in Bank of Bengal Notes, Sub-Treasurer's Receipts, or other Government Securities, equal to One Thousand Rupees per Lot, (or Two Hundred Rupees per Chest,) on each Lot so bid for.

12th —The Purchaser of any Lot shall have the option of naming and purchasing in immediate succession any number of Lots of the same Agency Opium to the extent of Fifty Lots, and for the Lots so purchased the Purchaser shall Deposit 1,000 Rupees per Lot, and pay the same price per Chest as that for which he purchased his first Lot, provided always that there remain a sufficient number of Lots of that Opium to complete the said Fifty, but not otherwise.

13th —In the event of any dispute or difference touching or concerning any matter or question arising out of the Sale of the Opium included in this Notification, or adjustment of the account thereof, the same shall and may be tried and decided in the Supreme Court of Judicature at Fort William in Bengal, and all and every Plea and Pleas to the jurisdiction of the said Supreme Court shall be named.

14th.—The following Papers, together with samples of the Opium for Sale, will be exhibited for inspection on the day of Sale, or may be seen previously to that date, by application at the Office of the Secretary to the Board of Customs, Salt and Opium.

No 1 —Certificate of the Opium now advertised for Sale.
No. 2.—Report of the Examination of such Opium.

15th.—The Public are hereby informed, that in providing the investment of the Behar and Benares Opium for the year 1844-45, the same precautions have been taken as those which have been observed during past years, to have the Drug procured and sent down in a pure state, to have only the prescribed quantity of leaves used in forming the cakes, and to have the due proportion of Opium put into each cake. An account of the weight of the Drug when packed at Behar and Benares, and a Statement of the average weight of Six Chests from each dispatch at Calcutta, may be seen on application at the Office of the Secretary to the Board of Customs, Salt and Opium.

16th.—Four Chests of Behar and Benares Opium, which have been reserved from the provision of the two preceding years, will be also shewn to the Purchasers on the day of Sale, to enable them to judge of the state of preservation in which the Drug has kept.

17th.—The Public are hereby informed, that *in addition to the quantity abovementioned*, the following quantities more or less of Behar and Benares Opium will be brought to Sale this year on or about the dates specified below :—

	Behar about Chests.	Benares about Chests.	Total about Chests.
On or about May 17th	2,200	800	3,000
On or about June 30th, ...	3,503	1,561	5,064
	5,703	2,361	8,064

18th.—Application having been made by the French Authorities for the 300 Chests of Opium deliverable to them, under the 6th Article of the Convention between Great Britain and France, dated 7th March 1815, in the proportions stated in the margin, it is hereby notified that in the event of the whole, or any portion of the Opium thus claimed by the French Government, not being cleared out within the limited period allowed for clearance, viz, one month from the date of the sale, such quantity of Opium (or any part thereof) as may remain uncleared, will be sold at the sale next ensuing the date of payment, or disposed of at a sale to be held expressly for that purpose.

January Sale,.....		95
February	,, ...	40
April	,, ...	85
May	,, ...	10
June	,, ...	70
Chests,...		300

By Order of the Board of Customs, Salt and Opium, the 11th March 1846.

H. TORRENS, *Secretary.*

No. 785.

SUPPLY OF FUEL, COAL AND WOOD,

FOR THE GOVERNMENT STEAMERS.

NOTICE is hereby given, that Tenders will be received at the Office of the Secretary to the Superintendent of Marine on the 31st of March next, at or before noon, for the supply of Fuel of Coal and Wood to the Government Steam Vessels for two years, commencing from the 1st August next.

1.—The quantity of Fuel required for the different Depots within the period of one year for the supply of the Government Steamers for forty-nine voyages between Calcutta and Allahabad, and fifteen between Calcutta and Dacca is as per the following Statement, and three months supply must be placed in Store at each Depot by the 1st of August next, from which date the Contract is to commence.

Statement of the probable quantities of Wood and Coal to be provided at the several Depots.

	Names of Depots.	Wood.		Coal.	
		Annual Supply.	Probable Monthly Supply.	Annual Supply.	Probable Monthly Supply.
1st Division.	Uttara Bank,.....	Mds. 39,000	From October to June, 4,000 July to September, 1,000	None	None
	Koolna, ...	34,000	October to June, 3,500 July to September, 800	12,500	October to June 1,250 July to September 420
	Commercoly,.....	28,000	October to June, 3,100 July to September, None	7,500	625
	Beauleah, ...	24,000	October to June, 2,700 July to September, None	7,500	625
4th, 3d Division.2d Division.	Rajmahal, ...	30,000	2,500	6,500	540
	Colgong, ...	29,000	2,400	6,000	500
	Monghyr, ...	28,000	2,300	6,000	500
	Barr, ...	28,000	2,300	6,000	500
	Dinapore, ...	29,000	2,400	6,000	500
	Beergrasum, ...	29,000	2,400	6,000	500
	Ghazepore,.....	29,000	2,400	7,500	625
	Benares, ...	28,000	2,300	6,000	500
	Mirzapore, ...	32,000	2,600	10,000	830
	Allahabad, ...	16,000	1,300	None	None
	Burrisal,.....	10,000	830	None	None
	Dacca, ...	None	None	4,500	375
5th,	Kutwa, ...	None	None	3,000	October to June None July to September 1,000
	Berhampore, ...	5,000	October to June, None July to September, 1,700	6,600	October to June None July to September 2,200

2.—Parties may tender to supply one or more Divisions and for either both descriptions of Fuel, but the tenders must specify the rate per hundred Bazar maunds per Coal or Wood separately.

3.—The Coal must be the best Raneegunge, or equal to the best Raneegunge in quality and twelve maunds of the Coal tendered, must be sent to the Steam Foundry at Kidderpore for trial, which with the exception of two maunds will be lost to those whose tenders are not accepted, two maunds will be returned if sent for within one week of notice being given of the result of the tenders of the Coal sent by the party or parties whose tender is accepted, two maunds will be retained as a muster of the quality contracted for.

4.—The Wood must be dry, not recently felled, of the heaviest and best quality procurable, either of the trunk of trees or large branches of not less than 20 inches girth. It must be free from bark and cut into lengths not exceeding 3 feet and split into pieces, the girth of which shall not exceed 13 or 15 inches, and both Coal and Wood must be protected from the rain and the Coal from the sun also. The Contractor must undertake to deliver the Fuel on board the Steamers by weight, and at the rate of one hundred maunds per hour, under a penalty of two Goldmohurs for every hour of the Boat's detention on this occasion beyond the time necessary to take in a certain quantity at the above rate.

5.—The Contractors will be required under penalty to maintain constantly in store Fuel for three months estimated consumption. The Government will not be pledged however to take monthly the entire estimated quantity; circumstances may occur to prevent the full quantity being required, such as the withdrawal of Boats from the line. On the other hand, it may happen, that from an increase in the number of Boats, or of voyages, or from other causes, the quantity now estimated, may be insufficient, and Contractors will be required to undertake that in such cases they will, on three months' notice being given, meet a demand to any extent not exceeding twenty-five per cent. on the present Estimate, and on the same terms of Contract.

6.—The Clause requiring that Fuel for three months shall always be maintained in store, will not be in force during the last three months of the term of the Contract, but at the expiration of the Contract, Government will take over or transfer to new Contractors such quantity or quantities of Fuel as may remain in their Depots to the extent of two months supply at the Contract price.

7.—Should the Contractors fail to provide Coal equal to the muster, or Wood not of the best quality, such failure shall be considered a breach of Contract, and in such case it shall be lawful for Government through their Officers or other persons to provide good and approved Fuel at the expense of the Contractors.

8.—Government will advance to the Contractors, under approved security, one half of the estimated outlay for Fuel for one year, and will further on the production of receipts from Commanders of the Steamers for Fuel delivered on board their respective vessels by the Contractors pay one quarter of the Contract price of the Fuel so delivered, and at the end of the year or as soon after as it may be practicable, balance the account and make a further advance to meet the expence of the second year upon an equitable adjustment, that is, that if on account of the first year advance has been made on a larger quantity of Fuel, than shall on winding up the year's account appear to have been supplied the excess shall be considered as part of the advance on account of the second year, when if any balance be due to Government from the Contractors on account of Monies paid to them, the same shall be deducted from the sum that may be due to the Contractor on one-fourth the value of Fuel supplied by him, or be otherwise recoverable as a debt.

9.—Wood will not be received on board the Government Steamers instead of Coal, but if the Contractor for that article fail in the supply, he shall be open to a prosecution by Government for breach of Contract, or if under any circumstances, Government shall permit the use of Wood instead of Coal, the Contractors for Coal shall be debited with the Contract price of five maunds of Wood for every maund of Coal he may fail to supply. Should the Contractor for Wood fail in his supply, and the Government Boat be obliged to consume coal, instead, the Contractor shall for every maund of Wood not supplied, pay to Government eight Annas per maund, and it shall be lawful for Government to deduct the amount of such forfeiture or fine from any balance of any unadjusted account remaining in their hands, or otherwise to sue for it on the Contract.

10th.—The Party whose Tender is accepted, will be required to enter into the usual Penalty Bond for the due fulfilment of his engagement.

By Order of the Acting Superintendent of Marine,

JAS. SUTHERLAND, *Secy.*

February 18, 1846.

STEAM NOTICE.

It is hereby notified for general information, that the following is intended to be the order of despatch of the Inland Vessels up to the 25th of April next, together with the probable dates of arrival at and departure from Allahabad.

Names of Vessels.	Probable dates of leaving Calcutta.	Probable dates of arrival at Allahabad.	Probable dates of departure from Allahabad.
Luckia, Cargo Boat, ...	17th March, 1846,	10th April, 1846,	13th April, 1846.
Sutledge, Accommodation Boat, ...	19th March, 1846,	12th April, 1846,	15th April, 1846.
Bhageruttee, Troop Boat,.....	25th March, 1846,	8th April, 1846,	21st April, 1846.
Kaleegunga, Cargo Boat,.....	31st March, 1846,	23d April, 1846,	26th April, 1846.
Soorma, Accommodation Boat,.....	7th April, 1846,	1st May, 1846,	4th May, 1846.
Soane, Troop Boat, ...	14th April, 1846,	8th May, 1846,	11th May, 1846.
Matabangah, Accommodation Boat,	18th April, 1846,	12th May, 1846,	15th May, 1846.
Jellinghee, Accommodation Boat,...	25th April, 1846,	18th May, 1846,	21st May, 1846.

J. H. JOHNSTON,

Controller of Govt. Steam Vessels

Steam Department, the 9th March, 1846.

NOTIFICATION.

AN examination will be held early in April 1846, in the College of Fort William, for the purpose of filling up existing vacancies in the Secondary or Military Class of the Medical College. All candidates will be expected to possess an adequate knowledge of the Hindoostanee Language, to enable them to read and write it in the Persian or Devanagri character.

All Interpreters of Regiments and Battalions, will be requested through the Military Department, not to grant certificates of qualification to any candidate under the age of fifteen and above that of twenty years: and likewise to reject all who may not pass the prescribed ordeal with a sufficient degree of fluency and facility. Much disappointment, expense and inconvenience have already been experienced by lads from distant Stations being furnished with certificates, who were found on examination quite unqualified for admission, and it is with a view to prevent the recurrence of this that the above measure has been adopted.

Candidates for admission will be required to present themselves before the Secretary to the Medical College, at least three days prior to the day of examination in order that a proper descriptive roll may be prepared, for transmission to the Examiners of the College of Fort William.

All Students in the Military Class are amenable to the Articles of War and regularly enlisted as Soldiers.

No Candidate will be admitted to the School who is physically unfit for the duties of a Soldier.

By order of the Hon'ble the President and Council of Education,

FRED. J. MOUAT, M. D.,
Secretary.

Council of Education,
The 1st January, 1846.

Court for the Relief of Insolvent Debtors at Calcutta.

In the matter of Roderick Mackenzie, an Insolvent, heretofore carrying on business at Calcutta, in Co-Partnership with John Armstrong Currie, as Auctioneer and Merchant, under the Style and Firm of J. A. Currie and Company.

On Thursday, the 12th day of March, instant, It was Ordered that Saturday, the 6th day of June next is appointed for Hearing in this matter, and that the said Insolvent do then attend before the Court.

☞ "Any Creditor or other person interested "who may intend to establish or oppose any "claim upon the Estate of the said Insolvent, "may attend and be heard, having given notice "to the Chief Clerk three clear days before "the day of Hearing."

Office of Examiner, 24*th March,* 1846.

Messrs. Baillie, Molloy and Mackintosh, Atties.

Court for the Relief of Insolvent Debtors at Calcutta.

In the matter of Radakissen Mullick, sometime of Colootollah, lately of Chompatollah, in Calcutta, Salt Merchant, and now residing at Chinsurah.

On Wednesday, the 18th day of March, instant, It was Adjudged, that the Petition of Sibchunder Chatterjee, presented to the Court in this matter, Is true, and the said Radakissen Mullick hath committed an Act of Insolvency under the Provisions of the Statute 9th Geo. IV. Cap. 73.

Office of Examiner, 24*th March,* 1846.

Mr. Hudson, Atty.

NOTICE is hereby given under Section VI. Act I. of 1845, that the undermentioned Estates in Zillah Nuddea, will be put up to public and unreserved Sale at the Collector's Office of that District, on Tuesday the 7th April 1846, or 26th Choyet 1252 B. S, for Arrears of Revenue and other demands which by the Regulation and Acts in force are directed to be realized in the same manner as Arrears of Revenue due on the 1st of Poos.

No. of Class.	Class of Mehal.	Number of the Mehal on the District Rent Roll or Register.	Name of Mehal.	Recorded Proprietor.	Sudder Jumma.	Balance.	Remarks.
1.	Permanently settled Estate, ...	6	Plossupanah, Nischindeepore, ...	Muthoranath Mookerjee,	103 11 0	51 0 0	This Estate was sold on the 9th February 1846 for Arrears of Revenue, but the purchaser failed to make good his purchase money within 30 days, therefore the earnest money has been forfeited to Government, and the Estate is advertized for resale under Section XVI. of Act I. of 1845.
2.	Temporarily settled Estate, ...	30	Chur Dhurmodoho, ...	Ditto, ...	160 3 4	27 13 4	Ditto.
	Ditto, ...	34½	Chur Ranunuggur	Ditto, ...	225 0 3	32 0 0	Ditto.

E. E.

D. J. MONEY, *Collector.*

Zillah Nuddea, Collector's Office, the 21*st March,* 1846.

NOTIFICATION OF THE SUDDER BOARD OF REVENUE, N. W. PROVINCES.

REVENUE. NOTICE is hereby given, that the existing lease of the Pokree and Dhanpoor Mines in Gurhwal, will expire on April 30th, 1846. Capitalists, who may wish to engage in working them, must apply to the Commissioner of Kumaon at Almorah, or to the Sudder Board of Revenue at Agra, on or before April 1st next.

By order of the Sudder Board of Revenue, N. W. Provinces,

G. C. BARNES,
Offg. Secretary.

Agra, the 16th January, 1846.

With reference to the above Advertisement applications are also hereby invited for the Copper Mines of Gungolee and Kurreh, in Kumaon Proper.—All offers to be addressed to the Senior Assistant Commissioner at Almorah on or before the 1st April.

By order of the Sudder Board of Revenue N. W. Provinces,

G. C. BARNES,
Offg. Secretary.

Sudder Board of Revenue, N. W. P.,
Agra, the 17th February, 1846.

SUPPLY OF TANNED LEATHER, ARMY ACCOUTREMENTS, &c., FOR THE BOMBAY PRESIDENCY FOR A PERIOD OF 5 OR 7 YEARS.

NOTICE

IS hereby given, that Sealed Tenders will be received at this Office until 2 P. M., on 1st May 1846, for a Contract for supplying Tanned Leather, Army Accoutrements, &c., to the Grand Arsenal at Bombay, for the use of the several Corps of Her Majesty's and the East India Company's Service, for the term of 5 or 7 years, commencing 12 months from the date of the acceptance of the Tender.

Persons desirous of Tendering for the above Contract, may on application in person or by letter to this Office from 10 A. M. until 5 P. M., obtain daily (Sundays excepted), a list of the several articles and such other information relating thereto as may be required. The Musters may be inspected at the Grand Arsenal Bombay.

The Tenders should specify both in words and figures the prices of each article of equipment in the list above adverted to, at which the Tenderers would undertake the Contract, subject to the following Conditions, viz.

1st. All the articles are to be of the best quality, and equal to the Musters lodged in the Grand Arsenal, and shall also be subject to the approval of any Committee that may be appointed by Government to examine the same.

2d. The Contractor will be required to keep up the established* proportion of Army Accoutrements and to comply with all demands for the articles included in the list abovementioned, and in such number and at such time and place as may be ordered by the Military Board, or indicated in the supply notes, and in failure thereof the supplies or such other articles as may be required in lieu will be obtained at his risk and loss, and in all such cases an advance of Rupees (30) Thiry per cent. or a fine of Rupees (500) Five Hundred, at the option of Government, will be levied as liquidated damages for each and every such breach of Contract as often as the same may occur.

3d. The supplies so required are to be delivered at the Grand Arsenal at Bombay excepting the articles Knapsacks, which latter are to be delivered to Corps at their respective Head Quarter Stations, wherever located, within the period of 4 months from the receipt of each periodical half yearly or other demand for the same, free from any charge for carriage.

4th. The Contractor will be required to receive from the Arsenal at Bombay such Iron work fittings for Harness or Saddlery, and also such Saddle Trees as may be disposable, paying at the rate of 30 Rupees per every cwt. of the former, and (5) Five Rupees per each of the latter article.

5th. The Contractor shall be at liberty to Tender from time to time for receipt into the Grand Arsenal all such Stores as are shewn in the list to such extent as may be required, to complete the stock established by Government to be kept up at the Grand Arsenal.

6th. Every person submitting a Tender will be required to lodge with it the sum of Rupees (2000) Two Thousand, which sum will be forfeited in the event of delay, evasion or refusal to execute the necessary Deed of Contract; should his offer be accepted, he must be prepared to add thereto a further sum of Rupees (18000) Eighteen Thousand in Cash or Government Paper, which also will be held as Security for the due performance of the engagement.

7th. The Tenders will be opened at the time mentioned in the notice, and in presence of the parties concerned, or of such as may be in attendance, but none can be recorded that are not accompanied by the requisite deposit.

8th. The Annual Outlay on account of this Contract is estimated at Rupees 50590 Fifty Thousand Five Hundred and Ninety, or thereabouts.

9th. No reason will be assigned for the rejection of any Tender.

10th. It is to be understood by all parties Tendering for this Contract that the Accoutrements and all other articles to be supplied under it are to be manufactured at Bombay.

(Signed) J. H. DUNSTERVILLE, *Coll*,
Commissary General.

Bombay,
Comy. General's Office.

NOTE.—With referrence to the above, a Schedule of the Articles may be seen on application to the undersigned, who will also be prepared to receive Tenders for transmission to Bombay up to the 15th April 1846.

JAMES RAMSAY,
Asst. Comy. Genl.

Fort William, Commissariat Office,
5th January, 1846.

* The established proportion of the principal articles may be estimated at present as follows:

60 Setts of Horse Artillery Harness, complete, for a team of 6 Horses.
125 Saddles, Horse Artillery.
500 Ditto Hussar.
30000 Musket Pouches.
5000 Fuzil ditto.
300 Setts of Rifle Accoutrements, complete.
300 Sabretaches.
30000 Scabbards, Bayonet.
6000 Ditto Fuzil.
600 Ditto Swords, Drummer.
200 Ditto, Serjeants or Havldar,
1000 Ditto Swords, Foot Artillery.

REPORT

Showing the smallest depth of Water in the Bhaugiruttee, Jellinghee and Matabangah Rivers on the 15th March, 1846.

Names of Rivers.	*Smallest depth of water.* feet.	ins.	*Where Shallowest.*	*Remarks.*
Bhaugiruttee River.				
At its entrance,	3	9		
Below the entrance,	3	4		
From thence to Juggernauthpore,	2	10	At Barrorusseah.	Since last Report, the channel of this River, at Annundnugghur, has been deepened by the construction of Bandahls from 2 feet 3 inches to 2 feet 7 inches, at Nuggur from 2 feet 7 inches to 4 feet, and at Nitchindeepore from 2 feet 9 inches to 2 feet 11 inches.
From Juggernauthpore to Jungypore,	2	4	,, Kheederpore.	
	2	5	,, Haddeenugghur.	
	2	7	,, Anundnugghur.	
	2	3	,, Calloopore.	
	2	7	,, Futtoollahpore.	
From Jungypore to Sadduckbaugh,	2	4	,, Dufferpore	
	2	7	,, Nuahgunge.	
	2	5	,, Rajahrampore.	
	2	4	,, Gonespore	
From Sadduckbaugh to Berhampore,	2	3	,, Bonomalleepore.	
	2	5	,, Kurbolah	
	2	3	,, Radharghaut.	
	3	0	,, Berhampore	
From Berhampore to Cutwa,	2	6	,, Juggernauthpore.	
	2	6	,, Kheederpore.	
	2	7	,, Mohoolah.	
	2	7	,, Geereedhurpore.	
	2	7	,, Mojunpore	
	4	0	,, Nugghur.	
	2	5	,, Narkelbarree	
	2	9	,, Joorahnpore.	
	2	8	,, Belwarreegunge.	
And from Cutwa to Nuddeah,	2	8	,, Rogonauthpore.	
	2	8	,, Shamamoodpore.	
	2	11	,, Nitchindeepore.	
	2	7	,, Kurkurreeah.	
Jellinghee River.				
At its entrance,	0	0	.....	Closed.
From thence to Bausemarree,	0	0		
From Bausemarree to Teeahkuttah,	0	0		
From Teeahkuttah to Sonatullah,	1	5	At Balleetoonghee.	
	1	3	,, Boyahrbandah.	
	1	4	,, Sonatullah	
And from Soonatullah to Moisgunge,	1	5	,, Kalleenugghur.	
	2	3	,, Gwarree.	
	2	5	,, Moisgunge.	
Matabangah River.				
At its entrance,	0	0	.....	Closed.
From thence to Haut Boleah,	0	0		
From Haut Boleah to Katchikattah,	0	0		
From Katchikattah to Kishengunge,	1	3	At Boahlmarree.	
	1	3	,, Shealmarree.	
And from Kishengunge to Seebpore,	2	0	,, Koocheemorah.	
	2	0	,, Halaulpore.	
	2	0	Below ditto.	

C. L. SPITTA, *Lieut.*,
Offg. Superintendent Nuddeah Rivers.

Berhampore, 20th March, 1846.

SHERIFF'S OFFICE,

18TH MARCH, 1846.

NOTICE is hereby given, that a Sessions of Oyer and Terminer and Gaol Delivery, and also an Admiralty Sessions, will be holden by the Supreme Court of Judicature at Fort William in Bengal, for the Town of Calcutta and Factory of Fort William, and the places subordinate thereto, at the Court House, in the said Town of Calcutta, on Tuesday, the Fourteenth day of April next, at 12 o'Clock at Noon.

J. P. McKILLIGIN, *Sheriff.*

The Court will open on the First day of the Sessions at 12 o'Clock at noon, and upon each succeeding day precisely at 11 o'Clock in the forenoon, of which all persons are required to take notice.

J. P. McKILLIGIN, *Sheriff.*

সরিফ আফিষ ১৮ মার্চ ১৮৪৬ সাল।

সমাচার দেওয়া যাইতেছে যে আগামি ১৪ আপরেল মঙ্গলবার দুই প্রহরের সময় শহর কলিকাতার কোর্ট উলিয়েমের এবং তাহার অন্তঃপাতি যে সকল স্থান তন্নিমিত্তে বঙ্গদেশের কোর্ট উলিয়েমের সুপ্রেম কোর্ট আপন আদালত ঘরে ওএরটরমিনের এবং এডমিরেল্টী অর্থাৎ মহাসমুদ্র সম্বন্ধীয় মকদ্দমা নিষ্পত্তি জন্য এক শেশীয়ান অর্থাৎ মিছিল করিবেন্।

J. P. McKILLIGIN, *Sheriff.*

এই শেশীয়ান অতকাল পর্য্যন্ত বসিবেক তাহার প্রথম দিবস দুই প্রহরের সময় তাহার পর প্রতি দিবস এগারো ঘণ্টার সময় বসিবেক এবিষয় সকলে স্মরণ রাখুন।

J. P. McKILLIGIN, *Sheriff.*

NOTICE TO NEXT OF KIN AND CREDITORS.

In re ALFRED RIVERS LABTAT, deceased.

ALL Persons having Claims upon the Estate of the late Alfred Rivers Labtat, of Victoria, Hongkong, are requested to send them immediately, supported by the necessary proofs, to

ROBT. DUNDAS CAY,
Registrar.

Court House, Victoria, Hongkong, 14th January, 1846.

No. 192.

BANK OF BENGAL RATES.

DISCOUNT.

Private Bills and Notes at or within 3 months, ...	10	per Cent.
Government Acceptances ditto,.....	6	„ „

INTEREST CHARGED.

On Loans and Accounts of Credit, not exceeding 3 months, on Deposit of Company's Paper,.....	9	„ „
On Deposit of Opium and Salt,.....	9	„ „
On Deposit of Metals and Indigo,..	9	„ „
On Deposit of other Goods, ...	11	„ „

J. B. PLUMB,
Dy. Secy. to the Bank.

Bank of Bengal, 12th March, 1846.

INDIA GENERAL STEAM NAVIGATION COMPANY.

IN pursuance of the Resolution passed at the last General Meeting, the Shareholders are requested to remit to the undersigned the *fourth* Instalment on their Shares, at the rate of One Hundred Rupees a Share.

By order of the Directors,

A. G. MACKENZIE,
Mang. Dr. & Secy. I. G. S. N. C.

Calcutta, 23d January, 1846.

NOTICE.—The undersigned beg to intimate to their friends and the public, that Mr. G. Bastlique is no longer authorized to sign for their Agra Concern, or to transact any other business for them as their Agent or otherwise.

As it is their intention to close the business as early as may be practicable, it is requested that those indebted to the Establishment will be good enough to remit the amount of their respective debts, to the address of the firm at Agra, without delay.

DICK AND CO.
p. p. J. DICK.

Calcutta, March 19, 1846.

LOST, a Loan Acknowledgment of the Sylhet Collectorate, No. 7, of the 25th June 1841, amounting to 700 Rs., belonging to Baboo Govindpersaud Pundit. Whoever will deliver the same, will be rewarded with 20 Rupees.

GOVERNMENT Loans destroyed by White Ants, No. 2654, for Rs. 500, and No. 14378, for Rs 600, of 1835-36, belonging to Kaligath Bose.

NOTICE.

THE under specified Government Securities are believed to have been destroyed by Fire, on the night of 9th May 1845, in consequence of which an application has been made to Government for Duplicates :

		Sa. Rs.	Co.'s Rs.
	5 per Cent. Loan of 1825-26.		
No.	382 of 2837, ...	10000	.....
„	1167 of 5230, ...	11100	.....
„	1906 of 4144, ...	5000	.....
„	2121, ...	4000	.....
„	9841 of 6760, ...	1300	.....
„	9844 of 6760, ...	1000	.....
„	9845 of 6760, ...	1000	.....
„	9846 of 6760, ...	1000	.....
„	10939 of 3384, ...	2000	.....
„	11032 of 1991, ...	1500	.....
„	12661 of 2355, ...	3700	.....
„	12662 of 2355, ...	3700	.....
„	12720 of 2951, ...	2000	.....
„	13019 of 7767, ...	5000	.....
„	13165 of 13556, ...	1000	.....
„	14524 of 5569, ...	7000	.....
	4 per Cent. Loan of 1829-30.		
„	559 of 1705, ...	1000	.....
	Ditto of 1832-33.		
„	1812 of 6089, ...	1600	.....
„	4438,.....	500	.....
„	4446,.....	500	.....
„	4500 of 6357, ...	19000	.....
„	5929.....	1000	.....
„	5963	1000	.....
„	6742...	1000	.....
„	8308	500	.....
„	9167, ...	700	.....
„	11842	2500	.....
„	17560.....	1700	.....
	Ditto of 1835-36.		
„	3348.....	.....	1100
„	13724,...	.....	900
„	13917.....	.....	5000
„	13918,.....	.....	5000
„	13919.....	.....	5000
„	13920.....	.....	5000
	5 per Cent. Loan of 1841-42.		
„	128 of 354, ...		1200
„	508 of 8237, ...	.....	1000
„	601,.....	.....	5000
„	761 of 11006,.....	.....	1500
„	764 of 11006, ...	.....	500
„	765 of 11006,.....	.....	500
„	766 of 11006,.....	.....	500
„	819 of 10461, ...	.....	1500
„	844,.....	.....	800
„	869,.....	.....	11000
„	1044 of 6507, ...	.....	1000
„	1045 of 6507, ...	.....	500
„	1046 of 6507, ...	.....	500
„	1079	.....	500
„	1101 of 1338, ...	.....	3000
„	1220,.....	.....	1300
„	1605.....	.....	5500
„	1632	.....	1500
„	1845,.....	.....	600
„	2160,.....	.....	1000
„	2954.....	... .	500
„	3926.....	... ..	900
„	5654.....	.....	3000
„	5703,.....	.....	5000
„	5869.....	.....	1800
„	6713.....	.. ...	4000
„	7079,.....	.....	1400

		Sa. Rs.	Co.'s Rs.
No.	8007,	.....	2500
,,	8063,	.....	4000
,,	10041,	.....	2500
,,	10069,	.....	2000
,,	10070,	.....	2000
,,	10233,	.....	5000
,,	11350,	.....	800
,,	11508,	.....	800
,,	11747	.....	2000
,,	11860,	.....	1900

Just Published,

(March 20, 1846,)

And for Sale at the Bengal Military Orphan Press,

Price Two Rs.

A PRACTICAL MEMOIR

ON THE

History and Treatment of the Diseases

OF

THE BULLOCK,

DRAWN UP

BY W. GILCHRIST, Esq.

Assistant Surgeon, P. C. D.

HOONSOOR.

Apply to Mr. J. SHELVERTON, *Printer.*

Just Published,

(Feby. 28th, 1846)

And for Sale at the Bengal Military Orphan Press,

Folio Foolscap—Price 2 Rs.

RULES

FOR THE

Guidance of Deputy Magistrates

AND

Assistants in Charge of Sub-Divisions.

This day is Published,

(June 21st,)

And for Sale at the Bengal Military Orphan Press,

CIRCULAR ORDERS

PASSED BY

THE COURTS OF

Sudder Dewanny Adawlut,

For the Lower and Western Provinces,

VOL IV—PART II.

Containing the Circulars issued in 1844

Demy 4to.—Price 6 Rs.

This day is Published,

(May 28th,)

And for Sale at the Bengal Military Orphan Press

CALCUTTA,

CIRCULAR ORDERS

PASSED BY

The Courts of Nizamut Adawlut,

For the Lower and Western Provinces,

VOL. III.—PART VIII.

Containing the Circulars issued in 1844

Demy 4to.—Price 4 Rs.

This Day is Published,

(Oct. 8, 1845.)

And for Sale at the Bengal Military Orphan Press,

Folio Foolscap—pp. 214—Price 10 Rs.

ARTICLES

OF

WAR,

IN

ENGLISH, PERSIAN AND HINDOSTANEE;

THE LATTER IN

The Devunagaree and English Letter.

ضوابط عسکر انگریز

अंगरेजी फाज के आईन।

Translated and Printed by Order of the Right Honorable the Governor General in Council.

G H. HUTTMANN, *Supt.*

Just Published,

(Jany. 23, 1846)

And for Sale at the Bengal Military Orphan Press,

REPORTS OF CASES

DETERMINED IN THE

Court of Sudder Dewanny Adawlut,

With an Index to the Principal Matters.

Vol. VII—Part IV—Containing Cases of 1844.

Royal 8vo.—Price 4 Rs.

This day is Published,

(September 17,)

And for Sale at the Bengal Military Orphan Press,

REPORTS OF CASES,

IN THE

COURT OF NIZAMUT ADAWLUT.

PART I. OF VOL VI.

From 1841 to 1844, inclusive.

Royal 8vo—Price 3 Rs

Just Published,

And for Sale at the Military Orphan Press,

(Demy 4to Price 2 Rs)

An Index to, and Corrections of the Abstract Index

TO THE

CONSTRUCTIONS

OF THE

Sudder Dewanny & Nizamut Adawlut,

BY

F. L. BEAUFORT, Esq.,

Bengal Civil Service.

Published with the Approval of the Sudder Dewanny Adawlut and Government.

Decr. 1st, 1845.

CALCUTTA :—Printed and Published by J. Shelverton, at the Bengal Military Orphan Press, No. 1, Mangoe Lane.

SUPPLEMENT TO

The Calcutta Gazette.

Published by Authority.

WEDNESDAY, MARCH 25, 1846.

No. 558.

ORDERS BY THE HON'BLE THE DEPUTY GOVERNOR OF BENGAL.

APPOINTMENTS.

THE 25TH MARCH, 1846.

Moulavie Muneerooddeen Mahomed, Principal Sudder Ameen of Chittagong, is promoted to the 1st Grade.

Moulavie Nujumul Huq to be Principal Sudder Ameen of Beerbhoom.

Moulavie Fuzzul Rubbee to be Principal Sudder Ameen of Jessore.

Moulavie Mahomed Saeem to be Sudder Ameen of East Burdwan.

Mr. A. Davidson, Moonsiff of Sulkea, is promoted to the 1st Grade.

LEAVE OF ABSENCE.

THE 18TH MARCH, 1846.

Baboo Govind Chunder Dutt, Deputy Magistrate under Act No. XV. of 1843 in Rajeshye, for one month and fifteen days, on private affairs, from the 3d February to 18th March.

NOTIFICATIONS.

THE 18TH MARCH, 1846.

The Right Hon'ble the Governor General has been pleased to confer a "Khillut" and the title of "Roy" on Baboo Kalee Persaud Potdar of Bogcha in Jessore, as a mark of the regard in which he is held by the Government, on account of the praiseworthy liberality he has evinced in constructing at his own expense numerous works of great public utility.

Mr. J. T. Worsley, Deputy Magistrate under Act XV. of 1843, to be stationed at Sasseram in the District of Shahabad, and to exercise the powers described in Clause 3, Section 2, Regulation III. of 1821, in a Sub-division consisting of Thannahs Sasseram, Barraon, Bhubooa and Sawut, together with the Tiloothoo, Nassreegunge, Dehree, Jehanabad, Hatta and Mohunda Jemadaree Chowkees.

THE 25TH MARCH, 1846.

Mr. J. F. Cathcart, Civil and Sessions Judge of Tirhoot, made over charge of his office to Mr. John French on the 18th instant.

Mr. T. Sandys, Collector of Patna, resumed charge of his Office on the 17th instant.

With reference to the Notification of the 21st May last, published in the Supplement to the Calcutta Gazette of that date, it is hereby declared for general information, that no alteration will be made either in the duty now levied on imported Salt or in the prices demanded for Salt sold by wholesale on account of Government, before the 1st April 1847, or until such further time as may be determined on.

By Order of the Hon'ble the Deputy Governor of Bengal,

FRED. JAS. HALLIDAY,
Secy. to the Govt. of Bengal.

Printed at the Bengal Military Orphan Press, by J. Shelverton.

APPENDIX TO

The Calcutta Gazette.

Published by Authority.

WEDNESDAY, MARCH 25, 1846.

SUPREME COURT.

INSOLVENT COURT.

ASSIGNEE'S OFFICE.—NOTICE.

PURSUANT TO ACT No. XXVII. OF 1841.

Notice is hereby given, that in the event of no claim being established to the unclaimed Dividends hereunder mentioned, and which were paid into the hands of the Accountant General and Sub-Treasurer of the East India Company, with the privity of the Accountant General of the Insolvent Court, pursuant to the above Act under the orders of the said Court, bearing date 4th day of July, 1840, or any part thereof as particularized hereunder within 12 months from this date, such Dividends will be distributed among such of the Creditors of the respective Insolvent Estates as shall have established their claims against such Estates respectively, and an order will be obtained to have such claims, the Dividends upon which remain unclaimed at the expiration of the time abovementioned, expunged from the respective Schedules.

Calcutta, September, 1845.

ESTATE OF DAVID SHAW.

Names of Creditors.	Description in the Schedule.	Amount of claim Sa. Rs.	3d Divd. at 18 Co.'s Rs. per 100 Sa. Rs.	
Bowaney Bucous, ...	Benares, Tailor, ...	143 6 3	25 13 4	Admitted.
Bruce, William	Khuthaut, near Ghazeepore, Indigo Planter,.....	47 8 6	8 8 10	ditto
Buckthoo, ...	Chunar, Tobacconist, ...	38 4 4	6 14 2	ditto
Chokai Dobee, ...	Benares, Washerman, ...	71 8 6	12 14 0	ditto
Chotoo, ...	Ditto, Fruit Seller, ...	6 0 6	1 1 5	ditto
Dawes, Lieut G D, 54th Regt N I, ...	Nusseerabad, ...	49 12 2	8 15 3	ditto
The Old Mess of 54th Regt N I of which,.....	Capt W Ewart of Nusseerabad, Mr Manager and Collr., ...	56 7 1	10 2 7	ditto
Shaik Fyzoo, ...	Benares, Consumah in the Service of Mr Brooks, C S, ...	212 7 0	38 3 9	ditto
Feyzullah Mussaulchee, ...	Doomtollah, in Calcutta,.....	45 14 10	8 4 3	ditto
Jumnah Doss, ...	Nusseerabad, Bunneah to the 54th Regt N I, ...	97 9 5	7 9 1	ditto
Lolljee, ...	Ghazeepore, Merchant, ...	56 7 1	10 2 7	ditto
Muddoosoodun Shaw, ...	Old China Bazar, in Calcutta, Wine Merchant, ...	49 0 0	8 13 1	ditto
George Mudie, ...	Khuthaut, near Ghazeepore, Indigo Planter, ...	360 5 8	60 4 10	ditto
Delpuron, I E, ...	Ghazeepore, Merchant & Agent,	68 14 5	12 6 5	ditto
Rauken and Co, ...	Calcutta, Tailors, ...	199 15 4	35 15 10	ditto
Shamlall, ...	Benares, Tailor,...	95 10 10	17 3 6	ditto

ESTATE OF DAVID SHAW.—*Continued.*

Names of Creditors.	Description in the Schedule.	Amount of Claim Sa. Rs.	3d Divd. at 18 Co.'s Rs per 100 Sa. Rs.	
Sunker Buneah,	Ghazeepore, Pazar of H M.'s 38th Regt of Foot,	18 2 9	3 4 4	Admitted.
Robertson, Dr,	Ditto,	9 9 1	1 11 6	ditto
Sempersaud.	Benares Watch-maker,	38 4 4	6 14 3	ditto
Taylor, R,	Dr. Judge,	191 5 8	34 7 1	ditto
Urquhart, Alexander	Calcutta, Indigo Planter,	143 8 3	25 13 4	ditto

ESTATE OF JAMES BLACK.

Names of Creditors.	Description in the Schedule.	Amount of Claim Sa Rs.	4th Divd. at 25 Co.'s Rs. per 100 Sa. Rs	
Immer, Mr.	Creek Row, Calcutta, Coach-maker,	15 0 0	3 12 0	Admitted.
Mrs Terherbruggen,	Calcutta, School Mistress,	30 0 0	7 8 0	ditto

ESTATE OF ANDREW HEBERLET.

Creditors.	Description.	Amount of Claim Sa. Rs.	4th Divd. 10 Co.'s Rs. per 100 Sa. Rs.	
Rammohun Mookerjee,	Penhutty, near Cox's Bungalow, Barrackpore Road, Calcutta, Banian,	134 0 0	13 6 5	Admitted.
Mary Ann Kelly,	Coiroo Mitter's Lane, Calcutta, Marine Pensioner,	300 0 0	30 0 0	ditto
John Cornelius,	Sooterkin's Lane, Calcutta, Assistant in the Military Dept.,	100 0 0	10 0 0	ditto

ESTATE OF CHARLES WRIGHT.

Creditors,	Description,	Amount of Claim Sa. Rs.	2d Divd. 14 Co.'s Rs. per 100 Sa. Rs.	
Bathgate and Co,	Cawnpore, Apothecaries,	49 0 0	6 13 9	Admitted.
Lieut G A Barber,	Sultanpore Benares, 8th Reg, Cavalry,	177 8 0	24 13 7	Subty. released.
Bissonauth,	Koprawalla of Cawnpore,	137 12 0	19 4 6	Admitted.
Chumroo,	Cawnpore, Tailor,	18 13 0	2 10 1	ditto
Delmas, Mr	Ditto, Merchant,	16 13 4	2 5 9	ditto
Gibson and Co,	Calcutta, Tailors,	718 0 0	100 8 4	ditto
Gungakisto Bannerjee,	Cawnpore, Bunnya,	1939 0 0	271 7 5	ditto
Gee, William	Ditto, Merchant,	59 0 0	8 4 2	Proved.
Greenway, Mr	Ditto, Bookseller,	3 0 0	0 6 9	ditto
Kunny loll,	Futtyghur, Merchant,	43 0 0	6 0 4	Admitted.
Lutchman Doss,	Nusserabad, Shroff,	250 0 0	35 0 0	ditto
John O'Brien Saunders,	Of Hatrass, Indigo Planter,	280 0 0	39 3 3	ditto
Lieut Archibald R I Swinton,	32d Regt. N. I., Allyghur,	50 0 0	7 0 0	ditto
Tacoor Doss,	Cawnpore, Merchant,	50 0 0	7 0 0	ditto

ESTATE OF WILLIAM HENRY ABBOTT.

Creditors.	Description.	Amount of Claim Co.'s Rs.	1st Divd. at 1 per cent.	
Debnarain Mookerjee, ...	Bhowanepore, Writer, ...	196 0 0	1 15 4	Admitted.
Beernursing Mullick,.....	Patterghattah, Calcutta, Banian,	557 14 10	5 9 4	ditto
Thomson and Co, ...	Chemists and Druggists, Calcutta.	30 0 0	0 4 9	ditto
Pittar, Lattey and Co, ...	Tank-Square, Calcutta, Jewellers,	50 0 0	0 8 0	ditto
H Peters, ...	Ditto, Watch-maker, ...	20 0 0	0 3 3	ditto
Hughes and Templer, ...	Jaun Bazar, Cal, Vetty Surgeons,	35 0 0	0 5 7	ditto
Teil and Co, ...	Kidderpore, Harness-makers, ...	100 0 0	1 1 7	ditto
Muttyloll Seal, ...	Kolootollah, Calcutta, Banian,...	15000 0 0	150 0 0	ditto
Thacker and Co, ...	Old Court House Street, Calcutta, Booksellers, ...	24 8 0	0 3 11	Proved.
Ahmuty and Co, ...	Cossitollah, Cal, Provisioners,...	5 0 0	0 0 9	Admitted.
Nisbitt and Co, ...	Ditto, ...	8 0 0	0 1 4	ditto
DeSilva and Co, ...	Govt. Place, Cal, Provisioners,	15 4 0	0 2 5	ditto
J C C Sutherland,.....	Calcutta, Esq, ...	620 0 0	6 3 3	ditto
G H Huttmann, ...	Mangoe Lane, Calcutta, Printer Bengal Military Orphan Press,	120 0 0	1 3 3	ditto
Jurro Sircar, ...	China Bazar, Calcutta, Cabinet-maker, ...	26 0 0	0 4 3	ditto
Nilmoney Nundy, ...	Horcutta Gully, Cal, Boxwallah,	20 0 0	0 3 3	ditto
Kinnoo Roy and Co,.....	China Bazar, Cal, Shop-keepers,	45 8 0	0 7 3	ditto
Bindabun Doss, ...	Burrabazar, Cal, Shroff, ...	4266 10 8	42 10 7	ditto
Ditto, ...	Ditto, ...	9786 10 8	97 13 10	ditto
Dinnonauth Seal, ...	China Bazar, Cal, Shop-keeper,	10 8 0	0 1 7	ditto
Radamohun Pyne,.....	Ditto,.....	19 0 0	0 3 0	ditto
Bissumber Law, ...	Ditto, ...	14 0 0	0 2 3	ditto
Tarrachurn Bose, ...	Cossitollah, ditto,.....	14 0 0	0 2 3	ditto
Surroopchunder Sircar,.....	China Bazar, ditto, ...	90 0 0	0 14 5	ditto
Nusseeram Sein, ...	Mullungah, Cal, Boxwallah, ...	16 0 0	0 2 7	ditto
Muddoosoodun Day, ...	China Bazar, Cal, Book-seller,...	20 0 0	0 3 3	ditto
Captain Ingram,.....	Now residing in England, Gilmore and Co are his Agents,	199 0 0	1 15 10	ditto
Union Bank, ...	Mr John Storm of Tank-Square, Cal, Officiating Secretary, ...	12000 0 0	120 0 0	ditto
Radanauth Day, ...	Aheritollah, Cal, Inhabitant, ...	1474 10 5	14 11 11	ditto
Sibchunder Chatterjee, ...	Baugbazar, Cal, Writer, ...	1419 0 0	14 7 11	ditto
A F Smith, ...	Mission Row Cal, Merchant, ...	1600 0 0	16 0 0	ditto
H C Watts, ...	Cal, Head Clerk and Accountant in Police, ...	1750 0 0	17 8 0	ditto
Govindchunder Bysack, ...	Burrabazar Cal, Banian,.....	400 0 0	4 0 0	ditto
Bonamally,.....	Jaun Bazar, Cal, Matman, ...	20 0 0	0 3 3	ditto
Soomaroo Mistry	Kidderpore, Coach-maker, ...	19 0 0	0 3 0	ditto
J H Barlow, Esq, ...	Hidgly, Zillah Midnapore, C S.	73 2 0	0 1 9	ditto
Dr Evans, ...	Hunstead, in Great Britain, may be £150, ...	1500 0 0	15 0 0	ditto
Mrs Balderston,.....	Westerham in Great Britain, ...	1500 0 0	15 0 0	ditto
Mr Kirkhoffer, ...	Highgate, in ditto, ...	1500 0 0	15 0 0	ditto
Mr. and Mrs Mutlow, ...	Canterbury, in ditto, ...	3258 15 0	32 9 6	ditto
Lt Urquhart, ...	Some where in England, ...	979 14 1	9 12 9	ditto

ESTATE OF ANDREW LIDDELL.

Creditors.	Description.	Amount of Claim Sa. Rs.	1st Divd. at Co.'s 1 R. 4 As. per 100 Sa. Rs.	
Augur Hossain,.....	Dhurrumtollah, Calcutta, Horse Dealer, ...	115 0 0	1 7 0	Admitted.
Anderson and Wallace,.....	Strand, Calcutta, Builders, ...	94 0 0	1 2 10	ditto
Bhussum, ...	Jaun Bazar, Cal, Bearer,.....	18 0 0	0 3 7	ditto
Bhoodoo, ...	Clive Street, ditto, Durwan, ...	12 0 0	0 2 5	ditto
Baboo Coalesput, ...	Burra Bazar, ditto, Merchant,...	150 0 0	1 14 0	ditto
Becharam Dutt, ...	Jaun Bazar, ditto, Inhabitant,...	50 0 0	0 10 0	ditto
Begbie and Co, ...	Tank-square, ditto, Shoe-maker,	51 12 0	0 10 4	ditto
Bissumber Sein,.....	Clive Street, ditto, Banian, ...	25 0 0	0 5 0	ditto
Bruce, Shand and Co,... ..	Church Lane, ditto, Merchants,	24 0 0	0 4 2	ditto

ESTATE OF ANDREW LIDDELL.—*(Continued.)*

Creditors.	Description.	Amount of Claim Co.'s Rs.	1 Divd. at Co.'s 1 R. 4 as. per 100 Sa. Rs.	
Burkinyoung and Co, ...	Old Church Lane, Calcutta, Musical Ware-House, ...	8 0 0	0 1 7	Admitted.
Bhogobon Doss,.....	Old China Bazar, ditto, Cloth Merchant,.....	128 8 0	1 9 8	ditto
Bissonauth Bonnerjee, ...	Hautkhollah, ditto, Banian,.....	3779 5 9	47 3 10	ditto
Curreem, ...	Chadneechoke, ditto, Coachman,	12 0 0	0 2 5	ditto
Kollykinker Paulit, ...	Clive Street, ditto, Banian, ...	50 0 0	0 10 0	ditto
Chaplin and Co, ...	Hastings' Street, ditto, Watchmakers, ...	9 0 0	0 1 10	ditto
Callypersaud Sein and Co,...	New China Bazar, ditto, Shopkeepers, ...	55 0 0	0 11 0	ditto
Dwarkanauth Tagore, ...	Jorasanko, ditto, Merchant, ...	1400 0 0	17 8 0	ditto
Ditto, ...	Ditto, ...	300 0 0	3 12 0	ditto
Ditto, Proprietor India Gazette Press,.....	Ditto, ...	181 4 0	2 4 3	ditto
Dick and Co,.....	Clive Street, Ditto, Merchants,	84 0 0	1 0 10	ditto
Dykes and Co, ...	Old Church Street, ditto, Coachmakers, ...	30 0 0	0 6 0	ditto
Emaumbux, ...	Fenwick Bazar, ditto, Khansamah,	143 0 0	1 12 7	ditto
Fraser, W T, ...	Tank-Square, ditto, Merchant,...	27 3 9	0 5 6	ditto
Guddadhur Mitter, ...	Mangoe-Lane, ditto, Banian, ...	300 0 0	3 12 0	ditto
Gattie, George	Old Court House Street, ditto, Barber, ...	9 0 0	0 1 10	ditto
Gyadhein Lalla,.....	Dhurrumtollah, ditto, Cloth Merchant, ...	50 0 0	0 10 0	ditto
Glen, Archd	In Europe, ...	300 0 0	3 12 0	ditto
Hastie, J, ...	Old Court House Street, Calcutta, Coach-maker, ...	100 0 0	1 4 0	ditto
Hunter and Co, ...	Dhurrumtollah, Stable-keepers,	120 0 0	1 8 0	ditto
Hughes and Templer, ...	Veterinary Surgeons, Baligunge,	60 0 0	0 12 0	ditto
Hurrischunder Bose, ...	Calcutta, Banian of Bruce, Shand and Co, ...	23 4 3	0 4 8	ditto
Horn, John	Of Park Street, Calcutta, ...	16 0 0	0 3 2	ditto
Kite, H,.....	Calcutta, Clerk of Old or Mission Church, ...	45 0 0	0 9 0	ditto
Kisnoo Roy and Co,.....	New China Bazar, Calcutta, Shop-keepers, ...	650 0 0	8 2 0	ditto
Lyall, David	Clive Street, ditto, Merchant, ...	150 0 0	1 14 0	ditto
Lallmohun Roy,.....	Old Court House Street, ditto, Banian, ...	75 0 0	0 15 0	ditto
Lyall, Matheson and Co, ...	Clive Street, ditto, Merchants,...	69 14 4	0 13 10	ditto
Lall, ...	New China Bazar, ditto, Tailor,	33 0 0	0 6 7	ditto
Mudden,.....	Choonagully, ditto, Cook, ...	21 0 0	0 4 2	ditto
Muckoo,.....	Baligunge, 24-Pergunahs, Khansama, ...	14 0 0	0 2 9	ditto
Moheschunder Sing, ...	Ballee Ghaut, Calcutta, Sircar,...	14 0 0	0 2 9	ditto
Murdock, George	Clive Street, ditto, Engineer, ...	131 0 0	1 10 2	ditto
Morton and Hunter,.....	Dhurrumtollah, ditto, Stable-keepers,.....	9 10 9	0 1 11	ditto
Mackenzie, Lyall and Co,...	Tank-Square, Auctioneers, ...	526 13 0	6 9 5	ditto
Ditto, ...	For Exchange Gazette Press, ...	70 4 0	0 14 0	ditto
Malcolm, Buchanan and Co,	Tank-Square, Cal, Merchants,	160 0 0	2 0 0	ditto
Mohes Day, ...	Old China Bazar, ditto, ...	20 0 0	0 4 0	ditto
Morison, James	In Europe, ...	300 0 0	3 12 0	ditto
Muller, Ritchie and Co, ...	Church Lane, Cal, Merchants,	18 0 0	0 3 7	ditto
Pittar and Co, ...	Old Church Street, do, Jewellers,	21 0 0	0 4 2	ditto
Pittumber Shaw.....	Old China Bazar, ditto, Wine Merchant, ...	60 8 0	0 12 0	ditto
Payne, Thomas	Cossitollah, do, Provisioner, ...	30 0 0	0 6 1	ditto
Pittumber Mookerjee, ...	Clive Street, ditto, Painter,... ..	28 7 0	0 5 8	ditto
Ramjaun, ...	Mirzapore, do, Tailor, ...	21 0 0	0 4 2	ditto
Rajkissore Sing or Day, ...	Ballee Ghaut, Sircar, ...	100 0 0	1 4 0	ditto
Ramnarain Doss, ...	Old China Bazar, Cal, Shopkeeper, ...	42 0 0	0 8 5	ditto
Ramaput, ...	Balogunge, Suburbs of Calcutta, Tailor, ...	20 0 0	0 4 0	ditto
Russell, W	In Europe, ...	87 0 0	1 1 5	ditto
Richards and Maxon, ...	Tank-Square, Cal, Druggists,...	64 0 0	0 12 10	ditto

ESTATE OF ANDREW LIDDELL.—*(Continued.)*

Creditors.	Description.	Amount of Claim Sa. Rs.	1st Divd at Co.'s 1 R. 4 As. per 100 Sa. Rs.	
Rustomjee Cowasjee,	Loll Bazar, Calcutta, Merchant,	139 11 0	1 11 11	Admitted.
Seyed Hussain,	Dhurrumtollah, ditto, Horse Dealer,	275 0 0	3 7 0	ditto
Surreetollah,	Jaun Bazar, ditto, Kidmutgar,	18 0 0	0 3 7	ditto
Suddagur,	Park Street, ditto, Syce,	15 0 0	0 3 0	ditto
Somez,	Ditto, Grass Cutter,	20 0 0	0 4 0	ditto
Solim,	Fenwick Bazar, ditto, Bhisty,	7 8 0	0 1 6	ditto
Sheriff, Captain James	Gone to Europe,	700 0 0	8 12 0	ditto
Schneider, W F,	Dhurrumtollah, Calcutta, Coach maker.	107 15 0	1 5 7	ditto
Steuart and Co,	Corner of Scotch Kirk, ditto,	110 0 0	1 6 0	ditto
Simpson, Mrs	Cossitollah, ditto, Executor of Paul DeMello,	542 0 0	6 12 5	ditto
Stocqueler, J H,	Tank-Square, ditto, Editor of the Englishman Newspaper,	69 3 0	0 13 10	ditto
Scott, T B,	Loll Bazar, ditto, Proprietor Scott's Daily Advertiser,	8 0 0	0 1 7	ditto
Smith, Samuel and Co,	Tank-Square, ditto, Proprietors of Bengal Hurkaru,	11 14 0	0 2 5	ditto
Thompson, R S,	Loudon's Place, ditto, Druggist,	20 0 0	0 4 0	ditto
Thompson and Broad,	Strand, ditto, Ship Chandlers,	45 9 0	0 9 2	ditto
Vanzandyke and Co,	Tank-Square, ditto, Merchants,	11 13 3	0 2 4	ditto
Wise, Dr.	Hoogley, Zillah Hoogley, Surgeon,	99 0 0	1 3 10	ditto
Willis and Earle,	Hare Street, Calcutta, Merchant,	63 6 8	0 12 8	ditto

ESTATE OF JAMES JOSEPH FLEURY.

Creditors.	Description.	Amount of Claim Sa. Rs.	1st Divid. at Co.'s 1 R. 14 As per 100 Sa Rs	
Shaumchunder Ghose,	Old China Bazar, Calcutta, Shop-keeper,	300 0 0	5 10 0	Admitted.
Gungaram Ghose,	Ditto,	60 0 0	1 2 0	ditto
Sreedhur Bose and Co.,	Ditto,	87 0 0	1 10 1	ditto
Muddoosoodun Soor & Co.,	Ditto,	177 0 0	3 5 1	ditto
Ramnarain Sain,	Loll Bazar, ditto, Banian,	364 0 0	6 13 3	ditto
John Lackersteen,	Clive Street, ditto, Merchant,	256 0 0	4 12 9	ditto
J W Roberts,	Ditto, Commission Agent,	66 0 0	1 3 10	ditto
G S Dick,	Fairlie Place, ditto, Wine-Merchant,	529 0 0	9 14 9	ditto
L H Bodelio,	Govt Place, ditto, Gentleman,	100 0 0	1 14 0	ditto
P Moniot,	Cossitollah, ditto, Merchant,	2386 0 0	44 11 9	ditto
P Augier,	Ditto, Gun-maker,	173 0 0	3 3 10	ditto
John Fountain,	Dhurrumtollah, do for the Proprietor of the India Gazette,	300 0 0	5 10 0	ditto
Cruttenden, Mackillop & Co.,	Ranymoody Gully, ditto, for the late Proprietor of the John Bull Press,	78 0 0	1 7 5	ditto
Revd H Pearce,	Lower Circular Road, ditto, for Baptist Mission Press,	497 4 0	9 2 6	ditto
Ditto,	For the Calcutta School Book Society,	513 0 0	9 9 10	ditto
Nusseemoodin,	Mirzapore, ditto, Duftery,	130 0 0	2 7 0	ditto
Mudden Doss,	Sakaritollah, ditto, Printer,	800 0 0	15 0 0	ditto
T Ostell,	Loll Bazar, ditto, Book-seller,	514 10 3	9 10 5	ditto
N Robertson,	Doomtollah, ditto, Book-seller,	100 0 0	1 14 0	ditto
Ramloll Ghose,	Calcutta, Writer,	140 0 0	2 10 0	ditto
John Gilmore,	Fairlie Place, ditto, Merchant,	370 0 0	6 15 0	ditto
T A Shaw,	Chittagong, Judge,	200 0 0	3 12 0	ditto
J B Tassin,	Chowringhee, Cal, Surveyor,	38 0 0	0 11 6	ditto
J Rowe,	Bridgetollah, ditto, Gentleman,	58 0 0	1 1 6	ditto

ESTATE OF JAMES JOSEPH FLEURY.—*(Continued.)*

Creditors.	Description.	Amount of Claim Sa. Rs.	1st Divd. at Co's 1 R 14 As. per 100 Sa. Rs.	
Fergusson and Co Agents for the Book Society of 58th Regt N I, ...	Fairlie Place, Calcutta, Agents,	49 0 0	0 14 9	Admitted.
B Blake, Capt, ...	24th Regt N I, Cuttack, ...	63 0 0	1 2 10	ditto
F D Bellew, ...	Raney Moody Gully, Calcutta, Supervisor of Ghauts, ...	61 4 0	1 2 4	ditto
E R Barwell.	Alliporc, Commissioner of Revenue.	214 5 9	4 0 3	ditto
J Bell, ...	Calcutta, Import Supervisor of Sea Custom House, ...	21 0 0	0 6 3	ditto
F LeBlond, Agent for Mr. E Delpeiron, ...	Macarthy's Lane, Calcutta.....	188 2 0	3 8 6	ditto
Thomas D'Souza and Co,...	Mission Row, ditto, Merchants,	3908 4 3	73 4 6	ditto
N Grant, ...	Tank Square, ditto, Book-seller,	13 0 0	0 3 10	ditto
Nubkisto Dhur, ...	Bow Bazar, ditto, Sircar, ...	36 0 0	0 10 9	ditto
F. Renauld, ...	Mirzapore, Indigo Planter, his Agent Mr L Schramm, ...	3316 0 0	62 2 9	ditto
C F Von Lintzy, ...	Loll Bazar, Calcutta, Chemist and Druggist, ...	1000 0 0	18 12 0	ditto
Calcutta Trade Association,	Secretary Mr R S Thompson of Loudon Buildings, ...	60 0 0	1 2 0	ditto
F H Burkmyoung, ...	Loll Bazar, Calcutta, Musical Warehouse Keeper,.....	45 0 0	0 13 6	ditto

ESTATE OF JOHN MARCADO.

Creditors.	Description.	Amount of Claim Sa Rs.	1st Divd at Co.'s 6 As. per 100 Sa. Rs.	
Binon Bebee, widow and Repres of Golabdy Mistry, deceased,..... ...	Lower Circular Road, Calcutta,	195 8 0	0 11 8	Admitted.
Babooram Seal, ...	New China Bazar, ditto, Shopkeeper, ...	50 3 0	0 3 0	ditto
East India Co-operative Society, ...	Cossitollah, ditto, Mr. T. Smyth, Managing Member, ...	64 0 0	0 3 10	ditto
Frith and Gordon,.....	Calcutta, Surgeons and Druggists, ...	1698 14 6	6 4 11	ditto
Fyzoo,.....	Free School, Calcutta, Kansamah, ...	30 0 0	0 1 10	ditto
Guoroodoss Ghose, ...	Jora-sank, ditto, Writer, ...	174 0 0	0 10 5	ditto
Gourmohun Ghose, ...	Boitocanna, ditto, Butterman,...	125 0 0	0 7 6	ditto
Goluck Dutt, ...	Aberytollah, ditto Shop-keeper,	120 0 0	0 7 2	ditto
Gourmohun Dutt, ...	New Chowlhutta, do, Pedlar,...	35 0 0	0 2 1	ditto
Hurrochunder Tagore, ...	Chorebagan, do., Sircar, ...	1600 0 0	6 0 0	ditto
Hyper and Co, ...	Durramtollah, do, Cook, ...	155 0 0	9 3 0	ditto
Jones, C J,..... ..	Chowringee Lane, do, Writer,...	90 0 0	0 5 4	ditto
Muffin, J. L, ...	Kerr's Lane, ditto, ...	560 13 7	2 1 8	ditto
Mothoormohun Ghose, ...	Jorasankoe, ditto,.....	383 0 0	1 6 11	ditto
Madub Burraul and Ramun Burraul and Ramdhun Mookerjee, ...	Ditto, Sons, Heir, and Legal Repres. of Juggomohun Burraul, same place, Writer, ...	10 0 0	0 10 9	ditto
Martin, Mrs H,.....	Tiretta's Bazar, Calcutta, Pastry Shop,.....	22 14 6	0 1 5	ditto
Middleton and Co,.....	Old Court House Street, ditto, Jewellers, ...	50 0 0	0 3 0	ditto
Kistnomohun Chunder, ...	Aberytollah, ditto, Sircar, ...	325 0 0	1 3 6	ditto
Noormahomed, ...	Bebee Cooper's Lane, Mendy Bagan, ditto, Tailor, ...	125 0 0	0 7 6	ditto
Palmer T and P, ...	New China Bazar, ditto, Wine Merchants, ...	70 0 9	0 4 6	ditto
Peer Bux, ...	Kerr's Lane, ditto, Kansama, ...	57 7 11	0 3 6	ditto
Radamadub Halder, ...	Pattreaghattah, ditto, Writer, ...	1300 0 0	4 14 0	ditto
Ramcoomar Doss, ...	Molunga, ditto, ...	160 0 0	0 9 7	ditto

ESTATE OF JOHN MARCADO.—(*Continued.*)

Creditors.	Description.	Amount of Claim Sa. Rs.	1st Divd. Co.'s 6 As. per 100 Sa. Rs.	
Robertson, M, ...	Baleaghaut Road, Suburbs of Calcutta, Trader, ...	30 0 0	0 1 10	Admitted.
Shamloll Tagore and Hurrololl Tagore, ...	Pattooreah Ghatta, ditto Banians, Exrs. of Ladleymohun Tagore, deceased, ...	25000 0 0	93 12 0	ditto
Sutherland, P, ...	Buitaconnah, ditto, Register in the Military Board Office,...	150 0 0	0 9 0	ditto
Suntuckloll and Kaderon Loll, ...	Burrabazar, ditto, Cloth Merchants, ...	64 0 0	0 3 10	ditto
Samchund Turrupdar, ...	Old China Bazar, ditto, Tea do,	15 0 0	0 0 10	ditto
Shaik Surrubdy, ...	Royd Street, ditto, Kidmutgar,..	64 0 0	0 0 10	ditto
Sookmoy Roy, ...	Free School Street, ditto, Matman, ...	25 0 0	0 1 5	ditto
Swinhoe, T B and J H, ...	Council House Street, ditto, Attornies at Law,.....	300 0 0	1 2 0	ditto
Watkins, Cliff and Co, ...	Government Place, ditto, Tea Merchants, ...	50 0 0	0 3 0	ditto

With reference to the foregoing Advertisements, if the parties entitled to the above Dividends will prove their claims before the Official Assignee, he may probably be able to assist them in obtaining the respective Dividends out of Court at a much less expense than has hitherto been incurred.

J. Shelverton, Bengal Military Orphan Press.

The Calcutta Gazette

EXTRAORDINARY.

Published by Authority.

THURSDAY, MARCH 26, 1846.

The Right Honorable the Governor General of India has been pleased to direct the publication, for general information, of the subjoined Extracts from the proceedings of the Government of India, relative to the re-establishment of amicable relations between the British Government and State of Lahore, and the recognition of the independence of Maharaja Golab Sing.

Note of Conference between F. Currie, Esquire, and Major Lawrence on the one part, and the Minister and Chiefs of the Lahore Durbar on the other—8th March, 1846.

The Minister and Chiefs having assembled at the Tent of the Governor General's Agent for the purpose of signing the Treaty, the conditions of which had been previously discussed and determined, produced, on the part of the Maharaja, a letter addressed to Major Lawrence, the Governor General's Agent, of which the following is a translation:

"The feelings of consideration, kindness and generosity which have been evinced towards the Lahore State by the Right Hon'ble the Governor General, and His Excellency's respect for the former friendship of the British Government with the late Maharaja Runjeet Sing, have been communicated to me through Mr. Secretary Currie and yourself, and have caused me to feel most grateful."

"Certain important matters will now be represented to you by the following confidential personages:

Bhaiee Ram Sing,
Raja Lal Sing,
Sirdar Tej Sing,
Dewan Deena Nath,
Fukeer Nooroodeen,

and you, who are the Guardian of the perpetual friendship of the two Governments, will represent these matters to the Governor General, and will doubtless use your endeavours to procure a favorable decision regarding them."

"The Lahore Government, it is known, is endeavouring to arrange its affairs, and it is necessary that effectual measure should be taken to prevent the recurrence of any disturbances. With this view it is very desirable that some British Regiments with Artillery and Officers should be directed to remain at Lahore, for a few months, for the protection of the State. After affairs have been satisfactorily settled, and the period which may be fixed upon expired the British Troops will then return."

To the above paper the following reply was made verbally, and was, at the request of the Minister and Chiefs, written down and given to them.

"The letter from the Maharaja to Major Lawrence, expressing gratitude to the Governor General, has been read in presence of the Minister and Chiefs of the Durbar—at the close of that letter it is requested that a British Force may be left at Lahore for a limited period."

"Upon this it is to be observed that from the wording of the letter it is not evident that the retention of a British Force at Lahore is sincerely and urgently desired by the Lahore Government, and the nature of the disturbances, which are to be provided against, are not specifically described. In so important a matter general expressions are out of place. The British Government desires to exercise no interference with the Government of Lahore after the Treaty of Peace is concluded, and the Governor General is not willing to have any concern with the Lahore Government, or to accede to any measure not provided for by the Treaty. This has been repeatedly explained to the Lahore Durbar. If, therefore, for any special reason, and on any particular account the assistance and intervention of the British Government are desired by the Lahore Durbar, the facts should have been more distinctly stated in the Khurreeta, and the causes which render such aid indispensable should have been given in detail. However as the Maharaja has authorized the Chiefs, named in the Khurreeta and who are now present, to make known all the particulars of the case, they should now state all the circumstances in full."

The Minister and Chiefs after consultation read aloud the substance of the paper of which the following is a translation—but requested that it might be put in the form of a Khurreeta from the Maharaja and sent in the evening. A communication was then made to the Governor General who determined that a British Force should, under certain conditions, to be entered in a separate engagement, occupy Lahore for a limited time, the Treaty was then signed by the Commissioners and the meeting broke up.

Translation of Document alluded to in preceding paragraph, afterwards sent from the Durbar in a formal Khurreeta with the seal of the Maharaja.

"All the circumstances regarding the disorganization of the Government of Lahore since the

demise of the late Maharaja Runjeet Sing until the present time are well known to the British Government."

"The satisfactory settlement of affairs—the discharge of the disturbers of public peace, and the re-organization of the Army under the stipulations of the new Treaty are now engaging consideration. But lest after the departure of the British Forces the evil disposed should create fresh disturbances and endeavour to ruin the State, it is the earnest and sincere desire and hope of the Lahore Durbar that British Troops with intelligent Officers should, for some months, as circumstances may seem to require, be left at Lahore for the protection of the Government, and the Maharaja, and the inhabitants of the City. When affairs have been satisfactorily settled and the period prescribed for the stay of the British Force shall have expired the Troops may then be withdrawn."

(True Note and Trans.)

(Signed) F. CURRIE,
Secy. to the Govt. of India,
with the Govr. Genl.

GENERAL ORDER BY THE RIGHT HON'BLE THE GOVERNOR GENERAL OF INDIA.

FOREIGN DEPARTMENT.

CAMP LAHORE, *the 8th March*, 1846.

The Treaty of Peace between the British Government and that of His Highness the Maharaja Dhuleep Sing has been signed.

The Treaty will be ratified by the Governor General in presence of the Maharaja and the Seikh Chiefs, to-morrow afternoon the 9th instant, at 4 o'clock, in the Governor General's Tent.

The Governor General invites His Excellency the Commander in Chief, His Excellency the Governor of Scinde, with their personal Staff, to attend on this occasion; also the Generals of Divisions, the Brigadiers, the Head of each Department, and all Officers Commanding Corps with one Native Officer from every Regiment.

His Highness the Maharaja Dhuleep Sing will be received by a Salute of 21 Guns: the street leading to the Governor General's Tent will be lined by Detachments of the Regiments, according to the orders which His Excellency the Commander in Chief will be pleased to issue.

The following day the Governor General will pay His Highness the Maharaja a visit of congratulation on the restoration of Peace between the two Governments, and will leave the Camp for that purpose at 3 o'clock. The Escort will be fixed in the General Order of His Excellency the Commander in Chief.

The 36 pieces of Seikh Artillery, which were pointed against the British Army, have been surrendered and brought into Camp. The disbandment of the Seikh Army, its re-organization on the same rate of pay as in the time of the late Maharaja Runjeet Sing, and the limitation of its numbers, have been settled by the Treaty.

At the earnest solicitation of the Government of the Maharaja Dhuleep Sing, the Governor General has consented to occupy the Citadel and Town of Lahore by British Troops for a limited period, that opportunity may be afforded the Lahore Government of completing the re-organization of its Army according to the stipulations of the Treaty.

If by the good offices of the British Government peace and order can take the place of the Military anarchy and misrule, by which the Seikh nation has been brought to the verge of dissolution, the Governor General will rejoice that the co-operation of the British Government, by the aid of its faithful Army, shall have been successful in effecting that object; it is the strongest proof which the British Government can give of the sincerity of its desire to see a Seikh Government re-established. The British Government having afforded the protection desired, the Troops will be withdrawn before the end of the year. The detail of the force will be determined between the Governor General and His Excellency the Commander in Chief; during the period of occupation the Native Troops will continue to receive Scinde Pay and Allowances.

It is by the valour and discipline of the British Troops, led by their distinguished Commander, that these important and complete successes have been gained, and the Governor General is confident, that during the temporary occupation of the fortified Town of Lahore the Troops will prove, by their good conduct, that they are as generous and humane after Victory, as they are brave and invincible in the Field of Battle.

By order of the Right Honorable the Governor General,

(Signed) F. CURRIE,
Secretary to the Govt. of India,
with the Govr. General.

Memorandum of the Proceedings of a Durbar held at Lahore on the 9th March, 1846.

At 4 p. m. of the 9th March, a Public Durbar was held in the State Tent of the Right Hon'ble the Governor General, at which His Excellency the Commander in Chief and Staff, His Excellency the Governor of Scinde and Staff, with the British and Native Officers, invited in the Governor General's Order dated 8th instant, attended.

The young Maharaja of Lahore, attended by the Minister Raja Lal Sing, Raja Golab Sing, the Commander in Chief of the Lahore Army, Sirdar Tej Sing, and about thirty other Sirdars and Civil Officers, with their Suites, being present.

After the Treaty of Peace was ratified and exchanged with the usual ceremonies, the Governor General addressed the Chiefs in the following terms—the address being translated sentence by sentence by the Secretary to the Government of India, Mr. F. Currie.

"On this occasion of ratifying the Treaty of Peace between the British Government and Maharaja Dhuleep Sing in the presence of His Excellency the Commander in Chief, His Excellency the Governor of Scinde, and the Officers of the British Army on the one hand, and of the Sikh Chiefs on the other,—I have to repeat the assurances which have so often been given by me and by my Predecessors of our desire, that Peace and Friendship may always subsist between the two Governments."

"The British Government desires to see a Sikh Government re-established which may be able to control its Army, protect its subjects, and willing to respect the rights of its neighbours."

"By this Treaty the Lahore Government has sufficient strength to resist and punish any Native Power which may venture to assail it, and to put down all internal commotions."

"Wisdom in council and good faith in fulfilling its engagements, will cause the Sikh Government

to be respected and enable it to preserve its national independence."

"For 40 years it was the Policy, in Runjeet Sing's time, to cultivate friendly relations between the two Governments, and during the whole of that period the Sikh Nation was independent and happy. Let the Policy of that able man towards the British Government be the model for your future imitation."

"The British Government in no respect provoked the late war. It had no objects of aggrandizement to obtain by hostilities. The proof of its sincerity is to be found in its moderation, in the hour of Victory."

"A just quarrel followed by a successful war has not changed the Policy of the British Government. The British Government does not desire to interfere in your internal affairs. I am ready and anxious to withdraw every British Soldier from Lahore—at the earnest solicitation of the Sikh Government I have reluctantly consented to leave a British Force in Garrison at Lahore, until time shall have been afforded for the re-organization of the Sikh Army, by which assistance the stipulations of the Treaty may be more easily carried into effect."

"In no case can I consent that the British Troops shall remain in Garrison for a longer period than the end of this year."

"I state this publicly that all the world may know the truth and the motives by which I am actuated in this matter."

"The Sikh Army must, according to the Treaty, be immediately re-organized by reverting to the same system and rate of pay as in Runjeet Sing's time."

"If the friendly assistance now afforded by the British Government be wisely followed up, and honest exertions made by the Chiefs without delay, you will become an independent and prosperous State."

"The success or failure is in your own hands—my co-operation shall not be wanting, but if you neglect this opportunity no aid on the part of the British Government can save the State."

"I leave my Political Agent, Major Lawrence, assisted by Major McGregor and a most able General Officer, Sir John Littler, to command the British Troops. These Officers possess my entire confidence."

"Again, I repeat my anxious desire is to see a Sikh Government strong and respected, an obedient Army, patriotic Chiefs and a happy people."

"I trust the reign of the Maharaja will be long and prosperous—and celebrated for the happiness of his people under a just and pacific Government."

At the close of this address the Sirdars expressed in warm terms their gratitude to the Governor General, and their resolution to follow the advice His Excellency had given them.

The usual Presents were then given after which the Durbar broke up.

(Signed) F. CURRIE,
Secy. to the Govt. of India,
with the Govr. General.

Treaty between the British Government and the State of Lahore.

Whereas the Treaty of Amity and Concord, which was concluded between the British Government and the late Maharaja Runjeet Sing, the Ruler of Lahore, in 1809, was broken by the unprovoked aggression, on the British Provinces, of the Sikh Army in December last. And Whereas, on that occasion, by the Proclamation dated 13th December, the Territories then in the occupation of the Maharaja of Lahore, on the left or British bank of the River Sutlej, were confiscated and annexed to the British Provinces; and since that time hostile operations have been prosecuted by two Governments, the one against the other, which have resulted in the occupation of Lahore by the British Troops. And Whereas it has been determined that, upon certain conditions, Peace shall be re-established between the two Governments, the following Treaty of Peace between the Hon'ble English East India Company and Maharaja Dhuleep Sing Bahadoor, and his Children, Heirs and Successors, has been concluded on the part of the Honorable Company by Frederick Currie, Esquire, and Brevet Major Henry Montgomery Lawrence, by virtue of full powers to that effect vested in them by the Right Hon'ble Sir Henry Hardinge, G. C. B., one of Her Britannic Majesty's Most Hon'ble Privy Council, Governor General, appointed by the Hon'ble Company to direct and controul all their affairs in the East Indies, and on the part of His Highness Maharaja Dhuleep Sing by Bhaee Ram Sing, Rajah Lal Sing, Sirdar Tej Sing, Sirdar Chuttur Sing Attareewalla, Sirdar Runjore Sing Majeethia, Dewan Deena Nath and Fakeer Nooroodeen, vested with full powers and authority on the part of His Highness.

ARTICLE I.

There shall be perpetual Peace and Friendship between the British Government on the one part, and Maharaja Dhuleep Sing, his Heirs and Successors on the other.

ARTICLE II.

The Maharaja of Lahore renounces for himself, his Heirs and Successors, all claim to, or connection with, the Territories lying to the South of the River Sutlej, and engages never to have any concern with those Territories or the inhabitants thereof.

ARTICLE III.

The Maharaja cedes to the Honorable Company, in perpetual Sovereignty, all his Forts, Territories and Rights, in the Doab or Country, Hill and Plain, situated between the Rivers Beas and Sutlej.

ARTICLE IV.

The British Government having demanded from the Lahore State, as indemnification for the expences of the War, in addition to the cession of Territory described in Article III., payment of one and half Crore of Rupees, and the Lahore Government, being unable to pay the whole of this sum at this time, or to give Security, satisfactory to the British Government for its eventual payment, the Maharaja cedes to the Hon'ble Company, in perpetual Sovereignty, as equivalent for one Crore of Rupees, all his Forts, Territories, Rights and Interests in the Hill Countries which are situated between the Rivers Beas and Indus, including the Provinces of Cashmere and Hazarah.

ARTICLE V.

The Maharaja will pay to the British Government the sum of 50 Lacs of Rupees on or before the ratification of this Treaty.

ARTICLE VI.

The Maharaja engages to disband the mutinous Troops of the Lahore Army, taking from them their Arms—and His Highness agrees to re-organize the Regular or Aeen Regiments of Infantry, upon the system, and according to the Regulations as to Pay and Allowances, observed in the time of the late Maharaja Runjeet Sing. The

Maharaja further engages to pay up all arrears to the Soldiers that are discharged, under the Provisions of this Article.

ARTICLE VII.

The Regular Army of the Lahore State shall henceforth be limited to 25 Battalions of Infantry, consisting of 800 Bayonets each—with Twelve Thousand Cavalry—this number at no time to be exceeded without the concurrence of the British Government. Should it be necessary at any time —for any special cause—that this Force should be encreased, the cause shall be fully explained to the British Government, and when the special necessity shall have passed, the Regular Troops shall be again reduced to the standard specified in the former Clause of this Article.

ARTICLE VIII.

The Maharaja will surrender to the British Government all the Guns—thirty-six in number—which have been pointed against the British Troops—and which, having been placed on the right bank of the River Sutlej, were not captured at the Battle of Subraon.

ARTICLE IX.

The controul of the Rivers Beas and Sutlej, with the continuations of the latter River, commonly called the Gurrah and the Punjnud, to the confluence of the Indus at Mithunkote—and the controul of the Indus from Mithunkote to the borders of Beloochistan, shall, in respect to Tolls and Ferries, rest with the British Government. The Provisions of this Article shall not interfere with the passage of Boats belonging to the Lahore Government on the said Rivers, for the purposes of Traffic or the conveyance of passengers up and down their course. Regarding the Ferries, between the two countries respectively, at the several Ghats of the said Rivers, it is agreed that the British Government, after defraying all the expences of management and establishments, shall account to the Lahore Government for one-half of the net profits of the Ferry Collections. The Provisions of this Article have no reference to the Ferries on that part of the River Sutlej, which forms the boundary of Bhawulpore and Lahore respectively.

ARTICLE X.

If the British Government should, at any time, desire to pass Troops through the Territories of His Highness the Maharaja for the protection of the British Territories, or those of their Allies, the British Troops shall, on such special occasion, due notice being given, be allowed to pass through the Lahore Territories. In such case the Officers of the Lahore State will afford facilities in providing Supplies and Boats for the passage of Rivers, and the British Government will pay the full price of all such Provisions and Boats, and will make fair compensation for all private property that may be endamaged. The British Government will moreover observe all due consideration to the religious feelings of the inhabitants of those tracts through which the Army may pass.

ARTICLE XI.

The Maharaja engages never to take, or retain in his service, any British subject—nor the subject of any European or American State—without the consent of the British Government.

ARTICLE XII.

In consideration of the services rendered by Rajah Golab Sing, of Jummoo, to the Lahore State, towards procuring the restoration of the relations of Amity between the Lahore and British Governments, the Maharaja hereby agrees to recognize the independent Sovereignty of Rajah Golab Sing in such Territories and Districts, in the Hills, as may be made over to the said Raja Golab Sing, by separate Agreement between himself and the British Government, with the dependencies thereof which may have been in the Raja's possession since the time of the late Maharaja Khurruck Sing and the British Government, in consideration of the good conduct of Raja Golab Sing, also, agrees to recognize his independence in such Territories, and to admit him to the privileges of a separate Treaty with the British Government.

ARTICLE XIII.

In the event of any dispute or difference arising between the Lahore State and Raja Golab Sing, the same shall be referred to the Arbitration of the British Government, and by its decision the Maharaja engages to abide.

ARTICLE XIV.

The limits of the Lahore Territories shall not be, at any time, changed without the concurrence of the British Government.

ARTICLE XV.

The British Government will not exercise any interference in the internal administration of the Lahore State—but in all cases or questions which may be referred to the British Government, the Governor General will give the aid of his advice and good offices for the furtherance of the interests of the Lahore Government.

ARTICLE XVI.

The subjects of either State shall, on visiting the Territories of the other, be on the footing of the subjects of the most favored nation.

This Treaty, consisting of Sixteen Articles, has been this-day settled by Frederick Currie, Esquire, and Brevet Major Henry Montgomery Lawrence, acting under the directions of the Right Hon'ble Sir Henry Hardinge, G. C. B., Governor General, on the part of the British Government, and by Bhaee Ram Sing, Raja Lal Sing, Sirdar Tej Sing, Sirdar Chutter Sing Attareewalla, Sirdar Runjore Sing Majeethia, Dewan Deena Nath, and Fuqueer Noorooddeen, on the part of the Maharaja Dhuleep Sing, and the said Treaty has been this-day ratified by the Seal of the Right Hon'ble Sir Henry Hardinge, G. C. B., Governor General, and by that of His Highness Maharaja Dhuleep Sing.

Done at Lahore, this Ninth day of March, in the year of Our Lord One Thousand Eight Hundred and Forty-six, corresponding with the Tenth day of Rubbee-ool-awul 1262 Hijree, and ratified on the same date.

(Sd.) H. HARDINGE, L. S.

(Sd.) MAHARAJA DHULEEP SING, L. S.
„ BHAEE RAM SING, L. S.
„ RAJAH LAL SING, L. S.
„ SIRDAR TEJ SING, L. S.
„ SIRDAR CHUTTUR SING ATTAREEWALLA, L. S.
„ SIRDAR RUNJORE SING MAJEETHIA, L. S.
„ DEWAN DEENA NATH, L. S.
„ FUQUEER NOOROODDEEN, L. S.

By order of the Right Hon'ble the Governor General of India,

(Signed) F. CURRIE,
Secy. to the Govt. of India,
with the Gr. Gl.

ARTICLE VII.

The Lahore Government shall be at liberty to remove from the Forts, in the Territories specified in the foregoing Article, all Treasure and State property, with the exception of Guns. Should however the British Government desire to retain any part of the said property they shall be at liberty to do so, paying for the same at a fair valuation, and the British Officers shall give their assistance to the Lahore Government in disposing on the spot of such part of the aforsaid property as the Lahore Government may not wish to remove, and the British Officers may not desire to retain.

ARTICLE VIII.

Commissioners shall be immediately appointed by the two Governments to settle and lay down the boundary between the two States, as defined by Article IV. of the Treaty of Lahore, dated March 9th 1846.

(Sd.) H. HARDINGE, L. S.

(Sd.) MAHARAJAH DHULEEP SING, L.S.
„ BHAEL RAM SING, L.S.
„ RAJAH LAL SING, L.S.
„ SIRDAR TEJ SING, L.S.
„ SIRDAR CHUTTUR SING ATTAREEWALLA, L.S.
„ SIRDAR RUNJORE SING MAJEETHIA, L.S.
„ DEWAN DEENA NATH, L.S.
„ FUQUEER NOOROODDEEN, L.S.

By order of the Right Hon'ble the Governor General of India,

(Sd.) F. CURRIE,
Secy. to the Govt. of India,
with the Govr. Genl.

Treaty between the British Government and Maharaja Golab Sing, concluded at Umritsir on the 16th March 1846.

Treaty between the British Government on the one part, and Maharaja Golab Sing of Jummoo on the other—concluded on the part of the British Government by Frederick Currie, Esquire, and Brevet Major Henry Montgomery Lawrence, acting under the orders of the Right Hon'ble Sir Henry Hardinge, G. C. B., one of Her Britannic Majesty's Most Honorable Privy Council, Governor General, appointed by the Honorable Company to direct and control all their affairs in the East Indies, and by Maharaja Golab Sing in person.

ARTICLE I.

The British Government transfers and makes over for ever, in independent possession, to Maharaja Golab Sing and the Heirs male of his body, all the Hilly or Mountainous Country, with its dependencies, situated to the Eastward of the River Indus, and Westward of the River Ravee, including Chumba and excluding Lahul, being part of the Territories ceded to the British Government by the Lahore State, according to the provisions of Article IV. of the Treaty of Lahore, dated 9th March 1846.

ARTICLE II.

The Eastern boundary of the Tract transferred by the foregoing Article to Maharaja Golab Sing, shall be laid down by Commissioners appointed by the British Government and Maharaja Golab Sing respectively for that purpose, and shall be defined in a separate engagement after survey.

ARTICLE III.

In consideration of the transfer made to him and his Heirs, by the provisions of the foregoing Articles, Maharaja Golab Sing will pay to the British Government the sum of Seventy-five Lacs of Rupees (Nanukshahee) Fifty Lacs, to be paid on ratification of this Treaty and Twenty-five Lacs on or before the 1st October of the current year A. D. 1846.

ARTICLE IV.

The limits of the Territories of Maharaja Golab Sing shall not be, at any time, changed without the concurrence of the British Government.

ARTICLE V.

Maharaja Golab Sing will refer to the Arbitration of the British Government any disputes or questions, that may arise between himself and the Government of Lahore, or any other neighbouring State, and will abide by the decision of the British Government.

ARTICLE VI.

Maharaja Golab Sing engages for himself and Heirs to join with the whole of his Military Force, the British Troops when employed within the Hills, or in the Territories adjoining his possessions.

ARTICLE VII.

Maharaja Golab Sing engages never to take, or retain in his Service, any British Subject—nor the Subject of any European or American State—without the consent of the British Government.

ARTICLE VIII.

Maharaja Golab Sing engages to respect, in regard to the Territory transferred to him, the provisions of Articles V., VI. and VII. of the separate engagement between the British Government and the Lahore Durbar, dated March 11th 1846.

ARTICLE IX.

The British Government will give its aid to Maharaja Golab Sing in protecting his Territories from external enemies.

ARTICLE X.

Maharaja Golab Sing acknowledges the supremacy of the British Government, and will, in token of such supremacy, present annually to the British Government one Horse, twelve perfect Shawl Goats of approved breed (six male and six female), and three pairs of Cashmere Shawls.

This Treaty, consisting of Ten Articles, has been this-day settled by Frederick Currie, Esquire, and Brevet Major Henry Montgomery Lawrence, acting under the directions of the Right Honorable Sir Henry Hardinge, G. C. B., Governor General on the part of the British Government, and by Maharaja Golab Sing in person, and the said Treaty has been this-day ratified by the Seal of the Right Honorable Sir Henry Hardinge, G. C. B., Governor General.

Done at Umritsir, this 16th day of March, in the year of our Lord 1846, corresponding with the 17th day of Rubbee-ool-awul 1262 Hijree.

(Sd.) H. HARDINGE, L. S.

L. S. MAHARAJA GOLAB SING.

(Sd.) F. CURRIE.
„ H. M. LAWRENCE.

By order of the Right Hon'ble the Governor General of India,

(Sd.) F. CURRIE,
Secy. to the Govt. of India,
with the Governor General.

(True Extracts,)
F. CURRIE,
Secretary to the Govt. of India,
with the Govr. General.

J. Shelverton, Bengal Military Orphan Press.

Memorandum of a State Visit paid by the Governor General to the Maharaja of Lahore in His Highness' Palace on the 10th March, 1846.

On the afternoon of the 10th March, the Governor General, attended by His Excellency the Commander in Chief, His Excellency the Governor of Scinde, and the British Officers, who were present at the ratification of the Treaty on the 9th instant, paid a visit of congratulation to the Maharaja Dhuleep Sing at the Palace in Lahore. On this occasion Dewan Deena Nath, by the direction of the Minister and assembled Chiefs, read from a written paper an address, of which the following is a translation:

"It is impossible for us adequately to express the gratitude which we feel to the Governor General of his having determined to continue the ancient relations, which existed with the late Maharaja Runjeet Sing, and for his generosity, kindness and mercy in maintaining this Government."

"For the excellent advice which was given yesterday through kindness and friendship, to the assembled Sirdars, exhorting them to unanimity, prudence and good Government, we are also most grateful. We consider this good advice as having a direct tendency to effect the re-establishment of the Government of the Country. We have further to express our gratitude for arrangements having generously been made in compliance with our solicitations, for leaving a Garrison in Lahore of British Troops, with Major Lawrence and other trustworthy Officers, for our protection and of the City."

"These Troops will assuredly be honorably dismissed towards the Sutlej, upon a satisfactory settlement of affairs being effected, within the period prescribed for their stay.

"The various acts of generosity shewn by the Governor General on the present occasion entirely satisfy us, that His Excellency will ever maintain the same magnanimous and generous policy towards this State, and that, taking compassion on the extreme youth of the Maharaja, His Excellency will maintain all those friendly relations which existed in the time of the late Maharaja Runjeet Sing."

"After the presentation by the Maharaja of the usual offerings, the Governor General and Suite returned to Camp."

True Memo. and Translation,

(Sd.) F. CURRIE,

Secy. to the Govt. of India,

with the Gr. Genl.

Note of the Proceedings of a Meeting of the Minister and Chiefs of the Lahore Durbar and the British Commissioners, held at the Tent of the Governor General's Agent on the 11th March, 1846.

On the forenoon of the 11th, the Minister and Chiefs of the Durbar attended at the Tent of the Governor General's Agent, when the following agreement was concluded and subsequently confirmed by the Right Honorable the Governor General.

Articles of Agreement concluded between the British Government and the Lahore Durbar on the 11th March, 1846.

Whereas the Lahore Government has solicited the Governor General to leave a British Force at Lahore, for the protection of the Maharaja's person and of the Capital, till the re-organization of the Lahore Army according to the provisions of Article VI. of the Treaty of Lahore dated the 9th instant, and whereas the Governor General has, on certain conditions, consented to the measure, and whereas it is expedient that certain matters concerning the Territories ceded by Articles III. and IV. of the aforesaid Treaty should be specifically determined, the following Eight Articles of Agreement have this-day been concluded between the aforementioned contracting parties.

ARTICLE I.

The British Government shall leave at Lahore, till the close of the current year, A. D. 1846, such force as shall seem to the Governor General adequate for the purpose of protecting the person of the Maharaja and the inhabitants of the City of Lahore, during the re-organization of the Sikh Army in accordance with the provisions of Article VI. of the Treaty of Lahore. That force to be withdrawn at any convenient time before the expiration of the year, if the object to be fulfilled shall, in the opinion of the Durbar, have been attained—but the force shall not be detained at Lahore beyond the expiration of the current year.

ARTICLE II.

The Lahore Government agrees that the Force, left at Lahore for the purpose specified in the foregoing Article, shall be placed in full possession of the Fort and the City of Lahore, and that the Lahore Troops shall be removed from within the City. The Lahore Government engages to furnish convenient quarters for the Officers and men of the said Force—and to pay to the British Government all the extra expences in regard to the said Force, which may be incurred by the British Government, in consequence of the Troops being employed away from their own Cantonments, and in a Foreign Territory.

ARTICLE III.

The Lahore Government engages to apply itself immediately and earnestly to the re-organization of its Army according to the prescribed conditions, and to communicate fully with the British Authorities left at Lahore, as to the progress of such re-organization, and as to the location of the Troops.

ARTICLE IV.

If the Lahore Government fails in the performance of the conditions of the foregoing Article, the British Government shall be at liberty to withdraw the Force from Lahore, at any time before the expiration of the period specified in Article I.

ARTICLE V.

The British Government agrees to respect the bona fide rights of those Jagheerdars, within the Territories ceded by Articles III. and IV. of the Treaty of Lahore dated 9th instant, who were attached to the families of the late Maharajas Runjeet Sing, Kurruk Sing and Shere Sing—and the British Government will maintain those Jagheerdars in their bona fide possessions during their lives.

ARTICLE VI.

The Lahore Government shall receive the assistance of the British Local Authorities in recovering the arrears of Revenue, justly due to the Lahore Government from the Kardars and Managers in the Territories, ceded by the provisions of Articles III. and IV. of the Treaty of Lahore, to the close of the Khurreef harvest of the current year, viz. 1902 of the Sumbut Bikramajeeb.

Numb. 25. [361]

The Calcutta Gazette.

Published by Authority.

☞ *It is requested that Government Notifications for the Calcutta Gazette, of any length, may be sent to the Press by Noon of Tuesdays and Fridays; and those of a few lines only, before 5 P. M. of those days.*

SATURDAY, MARCH 28, 1846.

GENERAL ORDERS BY THE RIGHT HON'BLE THE GOVERNOR GENERAL OF INDIA.

CAMP, LEFT BANK BEAS RIVER, 18*th March*, 1846.

Major F. Abbott, of Engineers, is directed to resume his duties as Superintending Engineer North Western Provinces, from this date.

The Jullundhur Doab is constituted a Division in the Department of Public Works, and is placed under the Superintending Engineer North Western Provinces.

J. STUART, *Lt.-Col*,
Secy. to the Govt. of India, Mily. Dept., with the Govr. General.

No. 21.

FORT WILLIAM, FINANCIAL DEPARTMENT,

THE 22D DECEMBER, 1845.

NOTIFICATION.

Notice is hereby given, that as the Amount of the Year's Supply required from India by the Hon'ble the Court of Directors in aid of their Home Treasury, has been provided in full, no further Advances on the hypothecation of Goods will be made by the Governments of Bengal, Madras, or Bombay, during the course of the Current Official Year.

By order of the Hon'ble the President of the Council of India in Council,

J. A. DORIN,
Secy. to the Govt. of India.

No. 7.

FORT WILLIAM, FINANCIAL DEPARTMENT,

THE 16TH MARCH, 1846.

NOTIFICATION.

Notice is hereby given, that the Salaries, Pay, Batta and Allowances of the Civil, Military and Marine Departments for March 1846, will be payable as under—

Military and Marine Departments, on or after Thursday, the 9th Proximo.

Civil Ditto, on or after Wednesday, the 15th Proximo.

By order of the Honorable the President in Council,

J. A. DORIN,
Secy. to the Govt. of India.

No. 590.

ORDERS BY THE HON'BLE THE DEPUTY GOVERNOR OF BENGAL.

APPOINTMENTS.

THE 25TH MARCH, 1846.

Mr. R. H. Irvine to be Civil Surgeon of Patna.

Mr. W. St. George Williams to assume temporary charge of the Medical duties of the Civil Station of East Burdwan.

Mr. S. Norway ditto ditto of Moorshedabad.

Dr. Ralph Moore ditto ditto of Midnapore.

LEAVE OF ABSENCE.

THE 25TH MARCH, 1846.

Moulavie Mazum Hossein, Additional Principal Sudder Ameen of Purneah, for one month, under Medical Certificate, in extension of the leave, on private affairs, granted to him on the 11th instant.

NOTIFICATION.

THE 25TH MARCH, 1846.

Mr. T. P. Marten received charge of the Benares Opium Agency from Dr. MacNab on the 21st instant.

By order of the Hon'ble the Deputy Governor of Bengal,

FRED. JAS. HALLIDAY,
Secy. to the Govt. of Bengal.

NOTIFICATION.

THE 31ST DECEMBER, 1845.

The Hon'ble the Deputy Governor having Renewed the Government Contract with the Military Orphan Press, is pleased to interdict all Government Officers from employing other than that Press for the execution of Public Work.

By order of the Hon'ble the Deputy Governor of Bengal,

FRED. JAS. HALLIDAY,
Secy. to the Govt. of Bengal.

No. 1138 of 1846.

ORDERS BY THE HON'BLE THE LIEUTENANT GOVERNOR OF THE NORTH WESTERN PROVINCES.

AGRA,
JUDICIAL AND REVENUE DEPARTMENT,
THE 19TH MARCH, 1846.

LEAVE OF ABSENCE.

Mr. George Blunt, Magistrate and Collector of Allyguth, for seven months, on Medical Certificate.

J. THORNTON,
Secy. to Govt. N. W. P.

No. 1146 of 1846.

AGRA,
JUDICIAL AND REVENUE DEPARTMENT,
THE 19TH MARCH, 1846.

LEAVE OF ABSENCE.

Mr. Reginald Thornton, Assistant in the Meerut Division, for six months, on Medical Certificate, to reside in the Hills North of the Dhoon.

J. THORNTON,
Secy. to the Govt. N. W. P.

No. 1183 of 1846.

AGRA,
JUDICIAL DEPARTMENT,
THE 19TH MARCH, 1846.

Mahomed Hussun, Moonsiff of the Suburbs of Bareilly, is promoted to the first grade, vice Mahomed Abdoor Ruhman Khan, late Moonsiff of Budaon, promoted to a Sudder Ameenship.

J. THORNTON,
Secy. to Govt. N. W. P.

No. 1194 of 1846.

NOTIFICATION.

AGRA,
REVENUE DEPARTMENT,
THE 20TH MARCH, 1846.

It having been ruled by the Hon'ble the Court of Directors that no person in receipt of a pension from Government shall at the same time draw the full salary of any public appointment to which he may be nominated, the Heads of all Government Offices are hereby directed to be careful that this rule is observed. If the salary of any appointment which a pensioner may hold exceeds the amount of the pension, the excess alone is to be drawn by the incumbent. If there should be no excess, the pensioner is not to be considered entitled to any extra remuneration on account of the Office to which he may stand appointed.

By order of the Honorable the Lieutt. Governor N. W. Provinces,

J. THORNTON,
Secy. to the Govt. N. W. Provs.

No. 250.

ECCLESIASTICAL DEPARTMENT,
NORTH WESTERN PROVINCES.

AGRA,
THE 21ST MARCH, 1846.

APPOINTMENT.

Revd. H. B. Burney to be Chaplain of Cawnpore.

By order of the Hon'ble the Lieutt. Governor N. W. P.,

J. THORNTON,
Secy. to Govt. N. W. P.

GENERAL ORDERS BY THE HON'BLE THE PRESIDENT OF THE COUNCIL OF INDIA IN COUNCIL.

FORT WILLIAM, *27th March*, 1846.

No. 99 of 1846.—The Hon'ble the President in Council is pleased to make the following Promotions:

Regiment of Artillery.

2d-Lieutenant William Stewart to be 1st-Lieutenant, from the 22d March 1846, vice 1st-Lieutenant Edward Allen resigned.

Medical Department.

Assistant Surgeon James Bruce to be Surgeon, from the 20th March 1846, vice Surgeon Samuel Lightfoot transferred to the Invalid Establishment.

Mr George Bushby having satisfied Government on the points of qualification prescribed by existing regulations, is admitted to the Service as a Cadet of Cavalry on this Establishment agreeably to instructions from the Hon'ble the Court of Directors—Mr Bushby is promoted to the rank of Cornet, leaving the date of his Commission for future adjustment

Captain William Cumberland, of the 11th Regiment Native Infantry, having been declared incapable of performing the active duties of his profession, is, at his own request, transferred to the Invalid Establishment.

Assistant Overseers John Buttress and Francis Rose, of the Department of Public Works, are appointed Overseers to fill existing vacancies in that grade occasioned by the resignation of Mr. T. O'Callaghan and the transfer of Serjeant T. Vernal, in General Orders No. 9, of the 10th January last, to the Civil Department for appointment as Superintendent of the Patna Penitentiary.

Jadoo, Native Doctor, attached to the Foundry at Cossipore, having been reported qualified by

the Medical Board, is admitted into the service on the scale of Salary granted to Native Doctors not educated at the Medical College.

R. WYLLIE, *Captain*,
Offg. Dy. Secy. to the Govt. of India,
Mily. Deptt.

FORT WILLIAM, 27*th March*, 1846.

No. 100 of 1846.—Apothecary Dennis Tresham having tendered his resignation of his appointment of 1st Class Assistant at the Presidency Native Hospital, is placed at the disposal of His Excellency the Commander in Chief.

R. WYLLIE, *Captain*,
Offg. Depy. Secy. to the Govt. of India,
Mily. Deptt.

FORT WILLIAM, 27*th March*, 1846.

No. 101 of 1846.—The following paras. of a Military Letter from the Hon'ble the Court of Directors to the Governor of Bengal, No. 11, dated 4th February 1846, are published for general information:

"We have appointed Mr. James McGhee, now abroad, a Cadet of Infantry upon your Establishment, subject to the usual conditions.

2. Mr. McGhee's order of rank will be transmitted in due course."

R. WYLLIE, *Captain*,
Offg. Depy. Secy. to the Govt. of India,
Mily. Deptt.

NOTICE.

MEAN TIME was this day shewn to the Shipping in the River from the Semaphore Tower in the Fort, Three Seconds (3s.) before Mean Noon.

Owing to the Principal Clock being with the Watch Maker, the Error in the dropping of the Ball must for some days be considerable.

GEORGE WARREN, *Lt.-Col.*,
Town Major.

Fort William, 25*th March*, 1846.

NOTICE.

MEAN TIME was this day shewn to the Shipping in the River from the Semaphore Tower in the Fort, Two and a Half Seconds (2½s.) before Mean Noon.

GEORGE WARREN, *Lt.-Col.*,
Town Major.

Fort William, 26*th March*, 1846.

NOTICE.

MEAN TIME was this day shewn to the Shipping in the River from the Semaphore Tower in the Fort, Half a Second (½s.) after Mean Noon.

GEORGE WARREN, *Lt.-Col.*,
Town Major.

Fort William, 27*th March*, 1846.

NOTIFICATION.

To the Officers of the Judicial, Revenue, Customs, Salt and Opium and other Branches of the Service.

THE Civil Auditor requests that, the Disbursing Officer will submit for audit, a detailed Abstract of his Office Establishment for the month of April 1846, specifying therein the names, dates of Appointment, and the dates of the Authority of Government, &c, under which any charge, or charges on account of the situation of Native, or other Officers, may have been sanctioned during the current official year. At the foot of the above Abstract, a memorandum shewing the amount which may have been drawn purely as Batta on account salary of the successors of old incumbents or reductions effected in consequence of vacancies occurred, and subsequently carried to the credit of Government, should also be stated with reference to the Resolutions of Government of the 25th March 1835.

W. H. BELLI,
Civil Auditor.

Fort William,
Civil Auditor's Office,
The 26th March, 1846.

GOVERNMENT AGENCY.

MUCH inconvenience to the Public Service and to Individuals, frequently arising from Constituents omitting to furnish the Government Agent with the particular Form of Power of Attorney to sell and endorse Government Securities, and from non-observance of the prescribed Forms of the letters of instruction; the Officiating Government Agent begs to draw the attention of Constituents of the Agency to the 13th Clause of the Regulations for its management published in 1810, quoted in the margin, and copied into the Calcutta Directories; and requests that the Rules and Forms laid down may be closely adhered to.

"13th The responsibility of the Hon'ble Company is strictly confined to the cases above specified and to such transactions as shall be conducted according to the prescribed Forms. These Forms will be printed and furnished in blank at the different Presidencies and at the India House to persons desirous of availing themselves of the Agency of the Public Servant, and no other than the Forms so furnished will be received or acted upon by that Officer."

JAS. G. CAMPBELL,
Offg. Govt. Agent.

FORT WILLIAM,
GOVT. AGENT'S OFFICE,
7th March, 1846.

GENERAL POST OFFICE NOTIFICATION.

AS the Apartments now occupied by the Post Master General at the General Post Office, will be required for the use of the Office, while the Building is undergoing repair, it is requested that any parties wishing to communicate personally with the Post Master General, will, until further notice, call at his private residence, No. 9, Camac Street.

W. TAYLER,
Post Master General.

Fort William, Genl. Post Office,
The 16th January, 1846.

GENERAL POST OFFICE NOTIFICATION.

Tenders for conveyance of Mails between Hooghly and Benares.

NOTICE is hereby given, for general information, that Sealed Tenders will be received by the Post Master General of Bengal, until noon on the 28th proximo, for the conveyance of the Letter, Express, Banghy and Palkee Daks, between Hooghly and Berhampore, and vice versa, being a distance of 90 miles each way, for the term of three years commencing on, and from the 1st May next, subject to the terms hereinafter specified.

The Tenders must state the rate of speed at which the Ordinary and Banghy Daks are respectively proposed to be conveyed, and the per mensem rates of remuneration expected therefor; the increased rate of speed, over the rate of the season of Ordinary Letter Dak, and the rate of remuneration per each Express: and the rate of remuneration for each Bearer per Stage.

Tenders to be superscribed on the envelope,

"Tenders for the conveyance of the Daks between Hooghly and Berhampore."

The Tenders will be opened at the General Post Office on the 20th of April next, at 12 M, and that which shall appear the most advantageous will be adopted provided it meets the sanction of Government which reserves to itself the right to reject any Tender without assigning a reason therefor.

CONDITIONS.

1. Tenders to specify whether the Mails are intended to be conveyed by runners, by horses, or by carriages, if by the latter to which preference will be given, a plan of the carriage proposed to be used to accompany the Tender.

2. The Mails to be conveyed without reference to the weight thereof.

3. If the Contractor do not convey the Mails within the said stipulated time, he will be liable, for each failure, to such deductions as shall be hereafter settled.

4. The party whose Tender shall be accepted will be required to deposit Company's Paper to the amount of Rupees 2,500, as Collateral Security for the due performance of his Contract; the whole or a portion of which to be liable to forfeiture in case of non-fulfilment of engagement. The amount of forfeiture to be adjudged by the Post Master General, but subject to revision by Government, on appeal, if appealed within three months thereafter.

5. No Post Master nor any servant of the Post Office Department will be allowed to hold the contract, and any Subordinate of the Post Office Department being connected in any way with the Contractor, will be dismissed from his office.

6. Fifteen Minutes detention for each intermediate Post Office, will be allowed to admit of the Mails being opened and separated.

7. The usual allowance for crossing Rivers and Nullahs will be made.

8. In the event of failure in the due fulfilment of the terms, the Post Master General reserves to himself a discretionary power of cancelling the contract, subject to the sanction of Government.

W. TAYLER,
Post Master Genl.

Fort William, General Post Office,
The 27th March, 1846.

NOTICE.

THE Public are hereby informed, that from the 1st proximo, comfortable accommodation for three Passengers, will be available in the new Mail Carts, which will run between Calcutta and Mungulpore, on the Benares Road, 55 Miles North of Burdwan.

The Carts are constructed of the best materials, and hung on elliptic springs, with moveable coverings of leather and canvass, to protect the Passengers from the sun and rain, when requisite.

Each Passenger will be allowed to take a small carpet bag of the following dimensions, length 16 inches, breadth 14 inches, and depth 8 inches. Bags expressly made for the purpose of waterproof canvass, are procurable at Messrs. Macfarlane and Co., at Co's Rs. Four (4) each.

The Carts will leave the Post Office as the Cathedral Clock strike eight.

Parties in Calcutta wishing to avail themselves of the accommodation thus provided, will have the goodness to book their places at the General Post Office, two days before that on which they desire to start from Calcutta, stating precisely the number of seats required and the point to which they are desirous of going.

Payment in Cash, or an approved reference, will be required at the time the places are booked.

The charge will be the same as that made for Dak Travellers, viz. (8) Eight Annas per Mile.

It is hoped, that the arrangements now made, and the low rates at which the accommodation is offered, will from the commencement of a new and improved system of travelling on the principal routes throughout Bengal, and if the public are found to avail themselves of the provision thus made for their convenience further improvements will be effected forthwith, and still more perfect and commodious conveyances established.

When the state of the roads will admit, the whole line of road from Calcutta to Benares, will be furnished with similar or improved conveyances.

Sketches of the Mail Carts are annexed herewith.*

W. TAYLER,
Post Master General.

Calcutta, General Post Office,
the 23d March, 1846.

* The Sketch will appear in the next number of the *Gazette.*

GENERAL POST OFFICE NOTIFICATION.

Prepayment of Postage on Letters for Despatch the Army of the Sutledge.

NOTICE is hereby given for general information, that in conformity with the Orders of Government, the reception in future of Letters addressed to the Army of the Sutledge at any Post Office under this jurisdiction is prohibited, unless the full postage up to Ferozepore be "Prepaid."

W. TAYLER,
Post Master General.

Fort William, General Post Office,
the 2d March, 1846.

Packets for the reception of Letters by the following Ships are open at this Office.

Names of Vessels.	Agents.	Intended Departure.	For what Ports.	Touching at.	Remarks
Resolution, ...	Agabeg Brothers, ...	29th March,.....	Cape.		
Kingston, ...	Chapman, Griffith, Paul and Co., ...	1st April,.....	Mauritius.		
Aquamarine,.....	Birley, Corrie and Co.,	4th ditto, ...	Hong Kong,.....	Singapore.	
Sibella, ...	Colville, Gilmore and Co	5th ditto, ...	London.		
Steamer Hindoostan, ...	P. and O Company, ...	8th ditto, ...	Suez,.....	Madras, Ceylon, and Aden.	
Belle,.....	G. Tell and Co ,.....	12th ditto	London.		

CHAS. CRICHTON, *Deputy Post Master General.*

Calcutta, General Post Office, the 27th March, 1846.

GENERAL POST OFFICE NOTIFICATION.

EXPORT OVERLAND MAIL

Per P. and O. Co's Steamer "Hindoostan," direct from Calcutta.

NOTICE is hereby given for general information, that the Mails for Suez, and the intermediate Ports, (Madras, Ceylon and Aden.) as well as for Penang, Singapore and Hong Kong, intended for transmission by the Peninsular and Oriental Company's Steam Vessel "Hindoostan," will be closed at this Office, on Tuesday, the 7th proximo, and that an After Packet will be despatched hence on Wednesday, the 8th idem, precisely at 1 P. M., with the chance of overtaking that Vessel.

W. TAYLER,
Post Master Genl.

Fort William, Genl. Post Office,
The 12th March, 1846.

GENERAL POST OFFICE NOTIFICATION.

Inward Overland Packet Signal.

WITH a view of meeting the wishes of the Community by expediting as far as possible, the delivery of Overland Letters, the following arrangements have been made, and are hereby notified for public information.

The moment the Overland Mail reaches this Office, a large black ball will be hoisted half-mast high, on the mast erected on the roof of the building.

When the Letters are stamped, sorted, registered and ready for delivery, the ball will be raised to the mast head.

Parties sending their own Peons with money for payment of the postage on "bearing covers," will of course receive them sooner than those who wait for their delivery by the Office Peons.

As the Mails usually arrive late in the afternoon the Office Peons can seldom go out for delivery before nightfall.

All those therefore, whether Agents or Individuals, who wish to receive their letters *during* the *night*, are requested to make some arrangement for their receipt and for the payment of postage charged, by *keeping in attendance* at their House or Office, when their Letters are *usually delivered* some person authorized and prepared to receive and pay for them without delay.

Parties experiencing any improper or unusual delay in the delivery of their Letters, are requested to communicate the particulars of the case without delay to the Post Master General.

W. TAYLER,
Post Master General.

Calcutta, Genl. Post Office,
The 17th December, 1845.

NOTA BENE.—In the event of the Inward Overland Mail at any time arriving at this Office late in the evening, a large Signal Lanthern, exhibiting a Coloured Light, will be hoisted instead of the Ball.

GENERAL POST OFFICE NOTIFICATION.

Receipt of Letters, &c. at the General Post Office for delivery in Calcutta.

AS it appears that the Public are not generally aware that Letters and Parcels may be posted at the General Post Office for delivery in the City of Calcutta,—Notice is hereby given, that Letters, Papers or Parcels for delivery in Calcutta and the Suburbs, will be received at this Office on payment of Postage, between the hours of 10 A. M. and 2-30 P. M., and distributed the same day. Those brought after 2-30 P. M. will be delivered on the following day.

The following rate of Postage will be charged:

Letters not exceeding Quarter Tolas,	6 Pie.
Exceeding ¼ Tola, not exceeding one Tola, ...	1 Anna.
Account, Voucher, Law Papers, &c. not exceeding 3½ Tolas, ...	1 Anna.
Exceeding 3½ and not exceeding 6 Tolas, ...	2 „
Newspaper not exceeding 3½ Tolas,	1 „
Exceeding 3½ Tolas and not exceeding 6 Tolas, ...	2 „
Parcels not exceeding 50 Tolas,.....	3 „
Above 50 Tolas and not exceeding 100 Tolas, ...	6 „
Pamphlets, Books, &c. not exceeding 20 Tolas, ...	2 „
Above 20 Tolas and not exceeding 40 Tolas, ...	4 „

W. TAYLER,
Post Master General.

Calcutta, Genl. Post Office,
The 6th December, 1845.

CUSTOMS.

LIST OF PACKAGES LYING UNCLAIMED AT THIS OFFICE.

1844.			
April	12.	1 Box, R. O. Bright, 19 Regt.,	Robarts
June	25.	1 Case, marked $\frac{G\ M}{S}$,	Bowling
July	9.	1 Ditto, without address,	Theodosia
„	17.	1 Bamboo, Miss Harrison,	Echo
„	„	1 Jar without address,	Ditto
„	27.	2 Parcels, Thompson, Anderson & Co., Liverpool, $\frac{J\ I}{C}$ in circle,	Syren
August	9.	1 Case, Sword Scabbards, 3 Dragoons, B O in anchor,	Timandra
Oct.	3.	1 Ditto, marked I W in diamond,	Woodstock
Novr.	11.	1 Truss ditto, C C 71 to 100 $\frac{}{A}$	Thos. Miller
Decr.	3.	1 Parcel, Rankin & Co., $\frac{C}{T}$	Cresseda
„	9.	1 Ditto, marked H F, 2163,	Owen Glendower
„	26.	1 Ditto, A. D. Proctor, care G. F. Hodgkinson,	Achilles
1845.			
Jany.	3.	6 Bags, Petrified Olives, M,	Ivanhoe
„	16.	1 Case, J. Magrath, 8 Lt. Cavalry,	Queen
„	„	1 Cask, marked G P in diamond L 109,	Tudor
Feb.	20.	2 Cases, ditto, B S	Coromandel
„	„	1 Ditto ditto, $\frac{J\ L\ S}{T\ A}$	Marion
March	17	1 Basket, ditto, T C,	Archer
„	22.	110 Staves,	Josephine
April	14	1 Box, marked W L,	Mermaid
„	22.	1 Ditto, A. Lourie, at Mrs Sage's,	Emely
„	24.	1 Parcel, A. D. Proctor, care G. F. Hodgkinson,	Princess Royal
May	24.	1 Ditto, J. G. Clarke,	Maria
June	19.	1 Truss, marked S in diamond, 14 and 15,	Argaum
July	15	1 Box, W. S. Neal, care J. Mackey and Co.,	Essex
August	2.	40 Cases, marked W in diamond,	Seringapatam
„	14.	2 Ditto, Captn. Mayne, A. D. C., to Govr. General,	Fire Queen
„	27.	1 Parcel, Lindsay and Co., L D in diamond 5,	Isabella Hornett
Sept.	16	1 Case, M. Lewin, Madras Cavalry, care Griffiths and Co.,	Larkins
„	25.	1 Box, Captn. F. Stace, care Brightman and Co.,	Minerva
Oct.	1.	1 Case, W. Edwards, Under Secy. to Govt.,	Fire Queen
„	16	1 Ditto, Mrs. Jennings, Orphan Refuge,	Wellesley
„	„	1 Parcel, Captn. T. E. Sampson,	Ditto
„	„	1 Package, G. Rose,	Enterprize
„	„	1 Ditto, Mr. Engelright,	Ditto
„	„	1 Case, W. W. Robinson and Co.,	Ditto
Novr.	3.	1 Ditto, Lt. and Adjt. Faddy, 26 B. N. I, care Messrs. McLeod, Fagan,	Geo. Armstrong
„	5.	1 Ditto, C. H. Kelson, 80 Regt.,	Geo. Seymore
„	7.	8 Packages, marked $\frac{C\ A\ C}{C}$ 1 to 7,	Wellesley
„	19	5 Cases, ditto B W J in diamond,	Alfred
„	„	1 Ditto, G Lang, care R. Thomas,	Monarch
„	22.	2 Chests, Captain A. Broome,	Ditto
„	25.	1 Bale and 1 Case, Officers Comdg 11 Regt. Lt. Cavalry,	Maidstone
„	28.	1 Case, Lt. St. George Nugent, 29 Regt.,	Agincourt
„	„	1 Ditto, Presdt. Mess Committee 28 Regt. B. N. I.,	Ditto
„	30.	1 Ditto, Hon'ble C. H. Cameron, Member of Council,	Ditto
Decr.	22.	6 Ditto, marked J M,	Bucephalus
„	26.	1 Package, Capt. Cumberlege, Cape Good Hope,	Gloriana
„	30.	1 Case, W. K. Bruce, King's Own 3 Lt. Dragoons,	Vernon
„	„	1 Parcel, Dr. John Grant, Apothecary General,	Deoganm
„	„	1 Ditto, J. Hutchinson, Secy. to Medical Board,	Ditto
„	„	1 Ditto, Captn. Richardson, Hindoo College,	Ditto
„	„	1 Ditto, To the Secy. of His Excellency Sir Henry Hardinge,	Ditto
1846.			
Jany.	16.	1 Case, marked J M in diamond,	Ditto
Feb.	18.	1 Ditto, G. R. Even, care Cockerell and Co.,	Romeo
„	„	1 Ditto, T. J. Plowden, care B. Smith and Co.	Ditto
„	„	1 Ditto, J. S. Pelletreau, care Carr, Tagore and Co.,	Ditto

The Collector has no objection to pass Packages, which are intended for private use, and not for Sale unopened—provided that at the time they are applied for satisfactory proof of their contents in the shape of Invoices, Bills, or Letters of Advice are produced. In the absence of these documents, owners should depute a person to be present at the opening of their Packages.

The Collector has nothing to do with the landing of Packages from Ships, nor with forwarding them to their owners or destinations.

W. BRACKEN,
Collr. of Govt. Customs.

Calcutta, 27th March, 1846.

NOTIFICATION.

FORT WILLIAM, OPIUM DEPARTMENT,

THE 11TH MARCH, 1846.

NOTICE is hereby given, that on Monday, the 6th of April, 1846, at the hour of Eleven o'Clock in the forenoon, will be put up to Sale at the Exchange Rooms at Calcutta, and sold by Public Auction, for Exportation by Sea, the undermentioned quantity of Opium, the Provision of 1844-45, subject to the following Conditions; viz.

Produce of Behar Agency,.....	Chests	3,200
Ditto of Benares ditto, ...	,,	1,300
Total Chests		4,500

CONDITIONS OF SALE

1st.—The Opium will be sold for Exportation by Sea only, and no Certificate will be granted except to cover such Export

2d.—The Opium to be offered for Sale at an Upset Price of Rupees 400 per Chest, and to be all sold to the highest bidder above that price.

3d.—If at the above Sale the entire quantity of 4,500 Chests shall not be sold, it shall subsequently be competent for the Board of Customs, Salt and Opium, to dispose of the lots which remain on hand at future Sales.

4th.—Each Lot to contain Five Chests.

5th.—A deposit in a Promissory Note for 1,000 Rupees per Lot or 200 Rupees per Chest, shall be made by the Purchaser in the Sale Room, and before the Lot is Registered in the Sale Book, and all such Promissory Notes shall be redeemed on the part of Purchasers at this Office by Sub-Treasurer's Receipts, or by substitution of other Public Securities of Bengal Government, on or before 4 o'Clock of the afternoon of Thursday, the 9th of April 1846, or, on the other hand, failing such redemption by the time aforesaid, then the Lot or Lots for which no Sub-Treasurer's Receipts, or Deposit of other Public Securities as aforesaid shall have been delivered in, shall be re-sold at such time or times, and under such Conditions of Re-sale as the Board of Customs, Salt and Opium, shall see fit, and all losses and expences whatsoever attending such Re-sale, shall be borne and paid by Defaulters, whilst any profit accruing from such Re-sale shall be forfeited to Government.

6th.—The Promissory Notes taken on the day of Sale, under the last mentioned Condition, if remaining unredeemed on the said 9th April 1846, will be placed in the hands of the Attorney to the Hon'ble Company for realization in such manner as to him shall seem fit.

7th.—No Tender of Money, Sub-Treasurer's Receipts or Public Securities, on account of Opium, upon which the prescribed deposit may not have been made before 4 o'Clock of the 9th April will be afterwards accepted.

8th.—The Opium now advertised for Sale shall be paid for within one Calendar month from the day of Sale, that is to say, no Treasury Receipt shall be accepted in payment after 4 P.M. of Wednesday, the 6th May 1846, and in case any Lots of such Opium shall not be so paid for and adjusted, then the Cash Deposit of 1,000 Rupees per Lot, 200 Rupees per Chest, or any Public Securities that may have been deposited on account of such Lots or Chests shall be forfeited, and the Opium be disposed of on account of Government at such time and in such manner as the Board of Customs, Salt and Opium, shall think fit.

9th.—Purchasers taking out Certificates or Orders for the delivery of Opium, after making full payment as above prescribed, shall have the option of naming the number of Lots of their purchase, which they may desire to be included in each Certificate or Order, and it is to be clearly understood, that the Certificates or Orders so taken out shall be considered final, and not afterwards changeable for other Certificates or Orders authorizing the delivery of single Lots, or of a different number of Lots or Chests, whether more or less than the number of Lots or Chests originally required to be included in each Certificate or Order.

10th.—No Sub-Treasurer's Receipts, or Deposit of Public Securities, under the fifth of the present Conditions, will be received in this Office, except from the party recorded as the purchaser in the Sale Book, or his authorized Agent. The Receipt for such Deposit will be granted only in the name of such Purchaser, and the Public Securities deposited will be returned when the clearance has been made by the said Purchaser or his order.

11th.—The Officer Superintending the Sale on the part of the Board of Customs, Salt and Opium, is empowered to reject at his discretion the bid of any individual, unless such individual shall, on demand, tender at the time, a Deposit either in Bank of Bengal Notes, Sub-Treasurer's Receipts, or other Government Securities, equal to One Thousand Rupees per Lot, (or Two Hundred Rupees per Chest,) on each Lot so bid for.

12th.—The Purchaser of any Lot shall have the option of naming and purchasing in immediate succession any number of Lots of the same Agency Opium to the extent of Fifty Lots, and for the Lots so purchased the Purchaser shall Deposit 1,000 Rupees per Lot, and pay the same price per Chest as that for which he purchased his first Lot, provided always that there remain a sufficient number of Lots of that Opium to complete the said Fifty, but not otherwise.

13th.—In the event of any dispute or difference touching or concerning any matter or question arising out of the Sale of the Opium included in this Notification, or adjustment of the account thereof, the same shall and may be tried and decided in the Supreme Court of Judicature at Fort William in Bengal, and all and every Plea and Pleas to the Jurisdiction of the said Supreme Court shall be nulled.

14th.—The following Papers, together with samples of the Opium for Sale, will be exhibited for inspection on the day of Sale, or may be seen previously to that date, by application at the Office of the Secretary to the Board of Customs, Salt and Opium.

No. 1.—Certificate of the Opium now advertised for Sale,
No. 2.—Report of the Examination of such Opium.

15th.—The Public are hereby informed, that in providing the investment of the Behar and Benares Opium for the year 1844-45, the same precautions have been taken as those which have been observed during past years, to have the Drug procured and sent down in a pure state, to have only the prescribed quantity of leaves used in forming the cakes, and to have the due proportion of Opium put into each cake. An account of the weight of the Drug when packed at Behar and Benares, and a Statement of the average weight of Six Chests from each dispatch at Calcutta, may be seen on application at the Office of the Secretary to the Board of Customs, Salt and Opium.

16th.—Four Chests of Behar and Benares Opium, which have been reserved from the provision of the two preceding years, will be also shewn to the Purchasers on the day of Sale, to enable them to judge of the state of preservation in which the Drug has kept.

17th.—The Public are hereby informed, that *in addition to the quantity abovementioned*, the following quantities more or less of Behar and Benares Opium will be brought to Sale this year on or about the dates specified below:—

	Behar about Chests.	Benares about Chests.	Total about Chests.
On or about May 17th.	2,200	800	3,000
On or about June 30th, ...	3,503	1,561	5,064
	5,703	2,361	8,064

18th.—Application having been made by the French Authorities for the 300 Chests of Opium deliverable to them, under the 6th Article of the Convention between Great Britain and France, dated 7th March 1815, in the proportions stated in the margin, it is hereby notified that in the event of the whole, or any portion of the Opium thus claimed by the French Government, not being cleared out within the limited period allowed for clearance, viz, one month from the date of the sale, such quantity of Opium (or any part thereof) as may remain uncleared, will be sold at the sale next ensuing the date of payment, or disposed of at a sale to be held expressly for that purpose.

January Sale,.....		95
February	,, ...	40
April	,, ...	85
May	,, ...	10
June	,, ...	70
Chests,...		300

By Order of the Board of Customs, Salt and Opium, the 11th March 1846.

H. TORRENS, *Secretary.*

No. 785.

SUPPLY OF FUEL, COAL AND WOOD,

FOR THE GOVERNMENT STEAMERS.

NOTICE is hereby given, that Tenders will be received at the Office of the Secretary to the Superintendent of Marine on the 31st of March next, at or before noon, for the supply of Fuel of Coal and Wood to the Government Steam Vessels for two years, commencing from the 1st August next.

1.—The quantity of Fuel required for the different Depots within the period of one year for the supply of the Government Steamers for forty-nine voyages between Calcutta and Allahabad, and fifteen between Calcutta and Dacca is as per the following Statement, and three months supply must be placed in Store at each Depot by the 1st of August next, from which date the Contract is to commence.

Statement of the probable quantities of Wood and Coal to be provided at the several Depots.

	Names of Depots.	Wood.		Coal.	
		Annual Supply.	Probable Monthly Supply.	Annual Supply.	Probable Monthly Supply.
1st Division.	Uttara Bank,.....	Mds. 39,000	From October to June, 4,000 July to September, 1,000	None	None
	Koolna, ...	34,000	October to June, 3,500 July to September, 800	12,500	October to June 1,250 July to September 420
	Commercoly, ...	28,000	October to June, 3,100 July to September, None	7,500	625
	Beauleah, ...	24,000	October to June, 2,700 July to September, None	7,500	625
4th. 3d Division. 2d Division.	Rajmahal, ...	30,000	2,500	6,500	540
	Colgong, ...	29,000	2,400	6,000	500
	Monghyr, ...	28,000	2,300	6,000	500
	Barr, ...	28,000	2,300	6,000	500
	Dinapore, ...	29,000	2,400	6,000	500
	Beergrusum, ...	29,000	2,400	6,000	500
	Ghazepore, ...	29,000	2,400	7,500	625
	Benares, ...	28,000	2,300	6,000	500
	Mirzapore, ...	32,000	2,600	10,000	830
	Allahabad, ...	16,000	1,300	None	None
	Burrisal.....	10,000	830	None	None
	Dacca, ...	None	None	4,500	375
5th,	Kutwa, ...	None	None	3,000	October to June None July to September 1,000
	Berhampore, ...	5,000	October to June, None July to September, 1,700	6,600	October to June None July to September 2,200

2—Parties may tender to supply one or more Divisions and for either both descriptions of Fuel, but the tenders must specify the rate per hundred Bazar maunds per Coal or Wood separately.

3—The Coal must be the best Raneegunge, or equal to the best Raneegunge in quality and twelve maunds of the Coal tendered, must be sent to the Steam Foundry at Kidderpore for trial, which with the exception of two maunds will be lost to those whose tenders are not accepted, two maunds will be returned if sent for within one week of notice being given of the result of the tenders of the Coal sent by the party or parties whose tender is accepted, two maunds will be retained as a muster of the quality contracted for.

4.—The Wood must be dry, not recently felled, of the heaviest and best quality procurable, either of the trunk of trees or large branches of not less than 20 inches girth. It must be free from bark and cut into lengths not exceeding 3 feet and split into pieces, the girth of which shall not exceed 13 or 15 inches, and both Coal and Wood must be protected from the rain and the Coal from the sun also. The Contractor must undertake to deliver the Fuel on board the Steamers by weight, and at the rate of one hundred maunds per hour, under a penalty of two Goldmohurs for every hour of the Boat's detention on this occasion beyond the time necessary to take in a certain quantity at the above rate.

5.—The Contractors will be required under penalty to maintain constantly in store Fuel for three months estimated consumption. The Government will not be pledged however to take monthly the entire estimated quantity; circumstances may occur to prevent the full quantity being required, such as the withdrawal of Boats from the line. On the other hand, it may happen, that from an increase in the number of Boats, or of voyages, or from other causes, the quantity now estimated, may be insufficient, and Contractors will be required to undertake that in such cases they will, on three months' notice being given, meet a demand to any extent not exceeding twenty-five per cent. on the present Estimate, and on the same terms of Contract.

6.—The Clause requiring that Fuel for three months shall always be maintained in store, will not be in force during the last three months of the term of the Contract, but at the expiration of the Contract, Government will take over or transfer to new Contractors such quantity or quantities of Fuel as may remain in their Depots to the extent of two months supply at the Contract price.

7.—Should the Contractors fail to provide Coal equal to the muster, or Wood not of the best quality, such failure shall be considered a breach of Contract, and in such case it shall be lawful for Government through their Officers or other persons to provide good and approved Fuel at the expense of the Contractors.

8.—Government will advance to the Contractors, under approved security, one half of the estimated outlay for Fuel for one year, and will further on the production of receipts from Commanders of the Steamers for Fuel delivered on board their respective vessels by the Contractors pay one quarter of the Contract price of the Fuel so delivered, and at the end of the year or as soon after as it may be practicable, balance the account and make a further advance to meet the expence of the second year upon an equitable adjustment, that is, that if on account of the first year advance has been made on a larger quantity of Fuel, than shall on winding up the year's account appear to have been supplied the excess shall be considered as part of the advance on account of the second year, when if any balance be due to Government from the Contractors on account of Monies paid to them, the same shall be deducted from the sum that may be due to the Contractor on one-fourth the value of Fuel supplied by him, or be otherwise recoverable as a debt.

9.—Wood will not be received on board the Government Steamers instead of Coal, but if the Contractor for that article fail in the supply, he shall be open to a prosecution by Government for breach of Contract, or if under any circumstances, Government shall permit the use of Wood instead of Coal, the Contractors for Coal shall be debited with the Contract price of five maunds of Wood for every maund of Coal he may fail to supply. Should the Contractor for Wood fail in his supply, and the Government Boat be obliged to consume coal, instead, the Contractor shall for every maund of Wood not supplied, pay to Government eight Annas per maund, and it shall be lawful for Government to deduct the amount of such forfeiture or fine from any balance of any unadjusted account remaining in their hands, or otherwise to sue for it on the Contract.

10th.—The Party whose Tender is accepted, will be required to enter into the usual Penalty Bond for the due fulfilment of his engagement.

By Order of the Acting Superintendent of Marine,

JAS. SUTHERLAND, *Secy.*

February 18, 1846.

No. 1310.

PILOT'S TRIAL.

AT a Court assembled at the Presidency on the 9th ultimo, under Act XXIV of 1845, Mr. Mate Pilot W. W. Coates was tried on the following Charge:

1st. For neglect of duty and disobedience of orders whilst in Pilotage charge of the Steamer "Frances Gordon," on the 31st December 1845, in the following instances:

1st Instance. Neglect of duty and disobedience of orders in not immediately and sufficiently altering the course of the Steamer "Frances Gordon," with the Barque Orleana in tow, when directed so to do by Mr. C. Blake, Master Pilot in Pilotage charge of the said Barque "Orleana," and towing the said Barque aground.

2d. Ignorance or negligence of his duty as a Pilot, in having caused the Barque Orleana to take the ground in a rapid tide, thereby endangering the safety of the vessel and cargo, and the lives of all on board.

3d. Neglect of duty as a Pilot in not having made himself acquainted with the buoys and land marks as leading marks for the channels of the river, particularly that part of the river called the Mud Point channel, and the track leading into the outer Rungafulla channel.

Fort William,
The 31st January, 1846.

FINDING OF THE COURT.

The Court having maturely weighed and considered the Evidence brought forward in support of the prosecution, together with that adduced on the Defence, is of opinion that the Defendant Mr. William Walter Coates, First Mate Pilot, is

Not Guilty of the first instance of the Charge,

Not Guilty of the second instance of the Charge,

Not Guilty of the third instance of the Charge,

and do therefore most fully and honorably acquit

him the said Mr. William Walter Coates, First Mate Pilot, of all and every part of the Charge.

(Sd.) H. PIDDINGTON,
President.

" J. J. R. BOWMAN,
Offg. 1st Asstt. Mr. Attendt.,
Judge Advocate.

Fort William,
Master Attendt.'s Office,
21st February, 1846.

His Honor the Deputy Governor of Bengal has been pleased to confirm the decision of the Court, fully and honorably acquitting Mr. Mate Pilot W. W. Coates, who is directed to return to his duty.

By order of the Officiating Superintendent of Marine,

JAS. SUTHERLAND,
Secretary.

Fort William,
The 27th March, 1846.

No. 1314.

KOOTUBDEEA LIGHT HOUSE.

NOTICE is hereby given, that orders have been given by the Commissioner of the 16th Division Chittagong, to commence showing the Kootubdeea Island Light on the 1st proximo, from and after which it will be nightly exhibited.

By order of the Officiating Superintendent of of Marine,

JAS. SUTHERLAND,
Secretary.

Fort William,
The 27th March, 1846.

STEAM NOTICE.
DACCA.

Internal—The Cargo Boat "Luckia" will be despatched to Dacca on the 2d of April, in tow of the "Thames" Steamer, and Cargo will be received into the Boat Office on the 28th instant and subsequent days.

In the "Luckia" there is one Cabin, and in the "Thames" there are two available for Passengers, applications for which, as well as for Freight, may be made at the Office of the Controller of Government Steam Vessels.

Parties interested in the continuance of Steam Communication with Dacca, are requested to notice that the 3d of 14 experimental Voyages intended between the 1st of January 1846, and the end of the same year, was completed on the 10th March, and that the returns have been as follows, against an outlay on each voyage of Rs. 2,500.

	From the Public.	From Government	Deficient.	Excess.
1st Voyage Freight and Passage, ...	649 1 3	1777 15 6	72 15 3	0 0 0
2d Do. do., ...	286 11 9	2580 6 9	0 0 0	367 2 6
3d Do. do., ...	275 5 0	872 10 6	1352 0 6	0 0 0

It is intended to despatch the Boats from Calcutta after their return from the voyage, now advertised on the 27th of April.

By order of the Officiating Superintendent of Marine,

J. H. JOHNSTON,
Contr. of Govt. Steam Vessels.

Steam Department,
The 26th March, 1846.

STEAM NOTICE.

The Kaleegungah Cargo Boat, in tow of the Nurbuddah Steamer, will be despatched to the North Western Provinces on the 2d proximo.

The Freight Office will be open for the reception of Goods on Monday, the 30th instant, between the hours of 10 and 12 A. M.

Application for Freight or Passage to be made at the Office of the Controller of Government Steam Vessels.

(Sd.) J. H. JOHNSTON,
Contr. of Govt. S. Vessels.

Steam Department,
the 26th March, 1846.

STEAM NOTICE.

It is hereby notified for general information, that the following is intended to be the order of despatch of the Inland Vessels up to the 25th of April next, together with the probable dates of arrival at and departure from Allahabad.

Names of Vessels.	Probable dates of leaving Calcutta.	Probable dates of arrival at Allahabad.	Probable dates of departure from Allahabad.
Luckia, Cargo Boat, ...	17th March, 1846,	10th April, 1846,	13th April, 1846.
Sutledge, Accommodation Boat, ...	19th March, 1846,	12th April, 1846,	15th April, 1846.
Bhageruttee, Troop Boat, ...	25th March, 1846,	8th April, 1846,	21st April, 1846.
Kaleegunga, Cargo Boat, ...	31st March, 1846,	23d April, 1846,	26th April, 1846.
Soorma, Accommodation Boat, ...	7th April, 1846,	1st May, 1846,	4th May, 1846.
Soane, Troop Boat, ...	14th April, 1846,	8th May, 1846,	11th May, 1846.
Matabangah, Accommodation Boat,	18th April, 1846,	12th May, 1846,	15th May, 1846.
Jellinghee, Accommodation Boat, ...	25th April, 1846,	18th May, 1846,	21st May, 1846.

J. H. JOHNSTON,
Controller of Govt. Steam Vessels

Steam Department, the 9th March, 1846.

EDUCATION NOTICE.

AN examination will be held in the Medical College, during the early part of April 846, for the purpose of filling up existing vacancies in the Stipendiary Class of the College. The alue of the Stipend is Company's Rupees 8 per nensem, tenable for 5 years. No candidate can e admitted under the full age of 16, or about hat of 20 years, on any account whatever.

Every applicant for admission must bring a etter of recommendation from some respectable erson, certifying that he is of good character, nd worthy of admission to the privilege of study- ng medicine.

The candidates must present themselves before he Secretary to the College three days prior to he day of examination, with a view to their being dentified as the persons really desiring admission.

All candidates will be expected to possess a horough knowledge of English, so as to be able to read, write, and enunciate it with fluency and facility. They must be able to analyze a passage in Milton's Paradise Lost, Robertson's Histories, or works of a similar classical standard—be acquainted with the elements of Arithmetic, Algebra, Geometry and Natural Philosophy,—and bring certificates from the Head Masters of the Schools in which they have studied, expressly stating that they possess the information required, and are capable of undergoing the ordeal proposed. The preference, in selection, will always be given to those who possess the greatest amount of information in the abovementioned branches of education.

The examination for the admission of Free Students will be held at the same time, and be similar in nature and extent to that specified above.

(By order,)

FRED. J. MOUAT, M. D.,

Secretary.

Council of Education,
January 1st, 1846.

Court for the Relief of Insolvent Debtors at Calcutta.

In the matter of Rodelick Mackenzie, an Insolvent, heretofore carrying on business at Calcutta, in Co-Partnership with John Armstrong Currie, as Auctioneer and Merchant, under the Style and Firm of J. A. Currie and Company.

On Thursday, the 12th day of March, instant, It was Ordered that Saturday, the 6th day of June next is appointed for Hearing in this matter, and that the said Insolvent do then attend before the Court.

☞ "Any Creditor or other person interested "who may intend to establish or oppose any "claim upon the Estate of the said Insolvent, "may attend and be heard, having given notice "to the Chief Clerk three clear days before "the day of Hearing."

Office of Examiner, 24th March, 1846.

Messrs. Baillie, Molloy and Mackintosh, Atties.

Court for the Relief of Insolvent Debtors at Calcutta.

In the matter of Ramdhone Nundy and Ramrutton Nundy, late of Jorasanko, in Calcutta, carrying on trade and business at Clive Street, in Calcutta, as Ship Banians and Dealers in Marine Stores, and now both respectively residing at Ramkissenpore, in the 24-Pergunnahs, Insolvents.

On Saturday, the 21st day of March, instant, It was Ordered, that Saturday, the 6th day of June next is appointed for Hearing in this matter, and that the said Insolvents do then attend before the Court.

☞ "Any Creditor or other person interested "who may intend to establish or oppose any "claim upon the Estate of the said Insolvents, "may attend and be heard, having given notice to "the Chief Clerk three clear days before the day "of Hearing."

Office of Examiner, 26th March, 1846.

Messrs. Thomas and Campion, Atties.

SUPPLY OF TANNED LEATHER, ARMY ACCOUTREMENTS, &c., FOR THE BOMBAY PRESIDENCY FOR A PERIOD OF 5 OR 7 YEARS.

NOTICE

IS hereby given, that Sealed Tenders will be received at this Office until 2 P. M., on 1st May 1846, for a Contract for supplying Tanned Leather, Army Accoutrements, &c., to the Grand Arsenal at Bombay, for the use of the several Corps of Her Majesty's and the East India Company's Service, for the term of 5 or 7 years, commencing 12 months from the date of the acceptance of the Tender.

Persons desirous of Tendering for the above Contract, may on application in person or by letter to this Office from 10 A. M. until 5 P. M., obtain daily (Sundays excepted), a list of the several articles and such other information relating thereto as may be required. The Musters may be inspected at the Grand Arsenal Bombay.

The Tenders should specify both in words and figures the prices of each article of equipment in the list above adverted to, at which the Tenderers would undertake the Contract, subject to the following Conditions, viz.

1st. All the articles are to be of the best quality, and equal to the Musters lodged in the Grand Arsenal, and shall also be subject to the approval of any Committee that may be appointed by Government to examine the same.

2d. The Contractor will be required to keep up the established* proportion of Army Accoutrements and to comply with all demands for the articles included in the list abovementioned, and in such number and at such time and place as may be ordered by the Military Board, or indicated in the supply notes, and in failure thereof the supplies or such other arti-

* The established proportion of the principal articles may be estimated at present as follows:

60 Setts of Horse Artillery Harness, complete, for a team of 6 Horses.
125 Saddles, Horse Artillery.
500 Ditto Hussar.
30000 Musket Pouches.
5000 Fuzil ditto.
300 Setts of Rifle Accoutrements, complete.
300 Sabretaches.
30000 Scabbards, Bayonet.

6000 Ditto Fusil.
800 Ditto Swords, Drummer.
200 Ditto, Serjeants or Havildar.
1000 Ditto Swords, Foot Artillery.

cles as may be required in lieu will be obtained at his risk and loss, and in all such cases an advance of Rupees (30) Thiry per cent. or a fine of Rupees (500) Five Hundred, at the option of Government, will be levied as liquidated damages for each and every such breach of Contract as often as the same may occur.

3d. The supplies so required are to be delivered at the Grand Arsenal at Bombay excepting the articles Knapsacks, which latter are to be delivered to Corps at their respective Head Quarter Stations, wherever located, within the period of 4 months from the receipt of each periodical half yearly or other demand for the same, free from any charge for carriage.

4th. The Contractor will be required to receive from the Arsenal at Bombay such Iron work fittings for Harness or Saddlery, and also such Saddle Trees as may be disposable, paying at the rate of 30 Rupees per every cwt. of the former, and (5) Five Rupees per each of the latter article.

5th. The Contractor shall be at liberty to Tender from time to time for receipt into the Grand Arsenal all such Stores as are shewn in the list to such extent as may be required, to complete the stock established by Government to be kept up at the Grand Arsenal.

6th. Every person submitting a Tender will be required to lodge with it the sum of Rupees (2000) Two Thousand, which sum will be forfeited in the event of delay, evasion, or refusal to execute the necessary Deed of Contract; should his offer be accepted, he must be prepared to add thereto a further sum of Rupees (18000) Eighteen Thousand in Cash or Government Paper, which also will be held as Security for the due performance of the engagement.

7th. The Tenders will be opened at the time mentioned in the notice, and in presence of the parties concerned, or of such as may be in attendance, but none can be recorded that are not accompanied by the requisite deposit.

8th. The Annual Outlay on account of this Contract is estimated at Rupees 50590 Fifty Thousand Five Hundred and Ninety, or thereabouts.

9th. No reason will be assigned for the rejection of any Tender.

10th. It is to be understood by all parties Tendering for this Contract that the Accoutrements and all other articles to be supplied under it are to be manufactured at Bombay.

(Signed) J. H. DUNSTERVILLE, *Coll*,
Commissary General.

Bombay,
Comy. General's Office.

NOTE.—With referrence to the above, a Schedule of the Articles may be seen on application to the undersigned, who will also be prepared to receive Tenders for transmission to Bombay up to the 15th April 1846.

JAMES RAMSAY,
Asst. Comy. Genl.

Fort William, Commissariat Office,
5th January, 1846.

NOTICE is hereby given under Section VI. Act I. of 1845, that the undermentioned Estates in Zillah Nuddea, will be put up to public and unreserved Sale at the Collector's Office of that District, on Tuesday the 7th April 1846, or 26th Choyet 1252 B. S., for Arrears of Revenue and other demands which by the Regulation and Acts in force are directed to be realized in the same manner as Arrears of Revenue due on the 1st of Poos.

No. of Class.	Class of Mehal.	Number of the Mehal on the District Rent Roll or Register.	Name of Mehal.	Recorded Proprietor.	Sudder Jumma.	Balance.	Remarks.
1.	Permanently settled Estate, ...	6	Plossupanah, Nischindeepore, ...	Muthoranath Mookerjee,	103 11 0	51 0 0	This Estate was sold on the 9th February 1846 for Arrears of Revenue, but the purchaser failed to make good his purchase money within 30 days, therefore the earnest money has been forfeited to Government, and the Estate is advertized for resale under Section XVI. of Act I. of 1845.
2.	Temporarily settled Estate, ...	30	Chur Dhurmodoho, ...	Ditto, ...	160 3 4	27 13 4	Ditto.
	Ditto, ...	34½	Chur Ranunuggur	Ditto,.....	225 6 3	32 0 0	Ditto.

E. E.

D. J. MONEY, *Collector.*

Zillah Nuddea, Collector's Office, the 21st March, 1846.

NOTIFICATION OF THE SUDDER BOARD OF REVENUE, N. W. PROVINCES.

REVENUE. NOTICE is hereby given, that the existing lease of the Pokree and Dhanpoor Mines in Gurhwal, will expire on April 30th, 1846. Capitalists, who may wish to engage in working them, must apply to the Commissioner of Kumaon at Almorah, or to the Sudder Board of Revenue at Agra, on or before April 1st next.

By order of the Sudder Board of Revenue, N. W. Provinces,

G. C. BARNES,
Offg. Secretary.

Agra, the 16th January, 1846.

With reference to the above Advertisement applications are also hereby invited for the Copper Mines of Gungolee and Kurreh, in Kumaon Proper.—All offers to be addressed to the Senior Assistant Commissioner at Almorah on or before the 1st April.

By order of the Sudder Board of Revenue N. W. Provinces,

G. C. BARNES,
Offg. Secretary.

Sudder Board of Revenue, N. W. P.
Agra, the 17th February, 1846.

SHERIFF'S OFFICE,
18th March, 1846.

NOTICE is hereby given, that a Sessions of Over and Terminer and Gaol Delivery, and also an Admiralty Sessions, will be holden by the Supreme Court of Judicature at Fort William in Bengal, for the Town of Calcutta and Factory of Fort William, and the places subordinate thereto, at the Court House, in the said Town of Calcutta, on Tuesday, the Fourteenth day of April next, at 12 o Clock at Noon.

J. P. McKILLIGIN, *Sheriff.*

The Court will open on the First day of the Sessions at 12 o'Clock at noon, and upon each succeeding day precisely at 11 o'Clock in the forenoon, of which all persons are required to take notice.

J. P. McKILLIGIN, *Sheriff.*

সরিফ আফিস ১৮ মার্চ ১৮৪৬ সাল।

সমাচার দেওয়া যাইতেছে যে আগামি ১৪ আপরেল মঙ্গলবার দুই প্রহরের সময় শহর কলিকাতার কোর্ট উলিয়েমের এবং তাহার অন্তঃপাতি যে সকল স্থান তন্নিমিত্তে বঙ্গদেশের কোর্ট উলিয়েমের সুপ্রেম কোর্ট আপন আদালত ঘরে ওএরটরমিনের এবং এডমিরেল্টী অর্থাৎ মহাসমুদ্র সম্পর্কীয় মকদ্দমা নিষ্পত্য জন্য এক শেশীয়ান অর্থাৎ মিছিল করিবেন্।

J. P. McKILLIGIN, *Sheriff.*

এই শেশীয়ান যতকাল পর্য্যন্ত বসিবেক তাহার প্রথম দিবস দুই প্রহরের সময় তাহার পর প্রতি দিবস এগারো ঘণ্টার সময় বসিবেক এবিষয় সকলে স্মরণ রাখুন।

J. P. McKILLIGIN, *Sheriff.*

No. 221.
BANK OF BENGAL RATES.

DISCOUNT.

Private Bills and Notes at or within 3 months, ...	11 per Cent.
Government Acceptances ditto,.....	7 „ „

INTEREST CHARGED.

On Loans and Accounts of Credit, not exceeding 3 months, on Deposit of Company's Paper,.....	10 „ „
On Deposit of Metals and Indigo,..	10 „ „
On Deposit of other Goods, ...	12 „ „

J. B. PLUMB,
Dy. Secy. to the Bank.

Bank of Bengal.
26th March, 1846.

NOTICE.—The undersigned beg to intimate to their friends and the public, that Mr. G. Bastlique is no longer authorized to sign for their Agra Concern, or to transact any other business for them as their Agent or otherwise.

As it is their intention to close the business as early as may be practicable, it is requested that those indebted to the Establishment will be good enough to remit the amount of their respective debts, to the address of the firm at Agra, without delay.

DICK AND CO.
p. p. J. DICK.

Calcutta, March 19, 1846

SUPREME COURT OF JUDICATURE AT FORT WILLIAM IN BENGAL.

IN EQUITY.

PURSUANT to an Order of the Supreme Court bearing date the 30th day of October 1820, made in a cause wherein Rajkistno Bonnerjee and others are Complainants and Tarrancy Churn Bonnerjee and others are Defendants—Notice is hereby given, that on Saturday, the 25th April next, at One O'Clock in the afternoon, Robert O'Dowda, Esquire, Receiver of the Supreme Court, will put up at his Office for lease the following Zemindaries and Talooks belonging to the Estate of Radhamohun Bonnerjee, deceased, upon such terms and conditions and upon such security as he may think fit, that is to say,

All that Three Annas and Four Gundahs share of Pergunnah Mohamedshohe, in the Zillah of Jessore, with Oudes Bitty.

A Six Annas and Eight Gundahs share of the said Pergunnah Mohamedshohe.

A Talook called Camarcoondoo, in the said Zillah of Jessore.

A Talook called Dulpha Bagoorah, in ditto.

A Talook called Bandamalunchee, in ditto, and Turruff Fuzzoolapore, in ditto.

For further particulars apply at the Receiver's Office, Supreme Court.

Receiver's Office, Court House,
26th March, 1846.

NOTICE TO NEXT OF KIN AND CREDITORS.

In re ALFRED RIVERS LABTAT, *deceased.*

ALL Persons having Claims upon the Estate of the late Alfred Rivers Labtat, of Victoria, Hongkong, are requested to send them immediately, supported by the necessary proofs, to

ROBT. DUNDAS CAY,
Registrar.

Court House, Victoria, Hongkong, 14th January, 1846.

LOST, a Loan Acknowledgment of the Sylhet Collectorate, No 7, of the 25th June 1841, amounting to 700 Rs, belonging to Baboo Govindpersaud Pundit. Whoever will deliver the same, will be rewarded with 20 Rupees.

"NOTICE is hereby given, that no Bill for work done, or purchases made, at the Military Orphan Press, subsequent to this date, is presentable for payment unless Countersigned by the Secretary to the Military Orphan Society, nor is any Receipt valid without such Counter-signature."

By order of the General Management,

JOHN McQUEEN,
Secy. M. O. S.

Orphan Society's Office, Kidderpore, 26th March, 1846.

Just Published,

(March 20, 1846,)

And for Sale at the Bengal Military Orphan Press,

Price Two Rs.

A PRACTICAL MEMOIR

ON THE

History and Treatment of the Diseases

OF

THE BULLOCK,

DRAWN UP

BY W. GILCHRIST, Esq.

Assistant Surgeon, P. C. D

HOONSOOR.

Apply to J. SHELVERTON, *Printer.*

Just Published,

And for Sale at the Military Orphan Press,

(Demy 4to Price 2 Rs)

An Index to, and Corrections of the Abstract Index

TO THE

CONSTRUCTIONS

OF THE

Sudder Dewanny & Nizamut Adawlut,

BY

F. L. BEAUFORT, Esq.,

Bengal Civil Service

Published with the Approval of the Sudder Dewanny Adawlut and Government,

Decr. 1st, 1845.

This Day is Published,

(Oct. 8, 1845.)

And for Sale at the Bengal Military Orphan Press,

Folio Foolscap—pp. 214—Price 10 Rs.

ARTICLES

OF

WAR,

IN

ENGLISH, PERSIAN AND HINDOSTANEE;

THE LATTER IN

The Devunagaree and English Letter.

ضوابط عسکر انگریز

अंगरेजी फाज के आईन।

Translated and Printed by Order of the Right Honorable the Governor General in Council.

G. H. HUTTMANN, *Supt.*

Just Published,

(Feby. 28th, 1846)

And for Sale at the Bengal Military Orphan Press,

Folio Foolscap—Price 2 Rs.

RULES

FOR THE

Guidance of Deputy Magistrates

AND

Assistants in Charge of Sub-Divisions.

Just Published,

(Janr. 23, 1846)

And for Sale at the Bengal Military Orphan Press,

REPORTS OF CASES

DETERMINED IN THE

Court of Sudder Dewanny Adawlut,

With an Index to the Principal Matters.

Vol VII—Part IV—Containing Cases of 1844.

Royal 8vo.—Price 4 Rs.

This day is Published,

(May 28th,)

And for Sale at the Bengal Military Orphan Press

CALCUTTA,

CIRCULAR ORDERS

PASSED BY

The Courts of Nizamut Adawlut,

For the Lower and Western Provinces.

VOL. III.—PART VIII.

Containing the Circulars issued in 1844

Demy 4to.—Price 4 Rs.

CALCUTTA.—Printed and Published by J. Shelverton, at the Bengal Military Orphan Press, No. 1, Mangoe Lane.

Numb. 26. [375]

The Calcutta Gazette.

Published by Authority.

☞ *It is requested that Government Notifications for the Calcutta Gazette, of any length, may be sent to the Press by Noon of Tuesdays and Fridays; and those of a few lines only, before 5 P. M. of those days.*

WEDNESDAY, APRIL 1, 1846.

No. 524.

NOTIFICATION.

FOREIGN DEPARTMENT,

Camp Umritsir,

THE 16TH MARCH, 1846.

The Right Hon'ble the Governor General has been pleased to make the following Appointments for the Administration of the British Territories, Cis and Trans Sutlej.

Major H. M. Lawrence, Agent to the Governor General N. W. Frontier.

In the Cis Sutlej Territory.

Major F. Mackeson, C. B.,	Commissioner and Superintendent.
Captain C. E. Mills, Arty., Captain S. A. Abbott, 51st N. I.	Deputy Commissioners and Political Assistants.
P. A. Vans Agnew, Esq., C. S., ...	1st Assistant.
Captain W. H. Larkins, 2d Grs., ...	2d Ditto.
G. Christian, Esq., C. S.,	3d Ditto.

In the Trans Sutlej Territory.

J. Lawrence, Esq., C. S.,	Commissioner and Superintendent.
H. Vansittart, Esq., C. S., Major G. H. Macgregor, C. B., ...	Deputy Commissioners and Political Assistants.
R. N. Cust, Esq., C. S.,	1st Assistant.
Lieutt. E. Lake, Esq., ...	2d Ditto.
Lieutt. H. B. Edwardes, 1st European Regiment, ...	3d Ditto.

F. CURRIE,

Secy. to the Govt. of India, with the Gov. Genl.

No. 574.

NOTIFICATION.

FOREIGN DEPARTMENT,

Camp Noormahal,

THE 21ST MARCH, 1846.

The Right Hon'ble the Governor General has been pleased to confirm the General Order, dated 9th instant, issued by Major General Simpson, Commanding the Forces in Scinde, appointing Assistant Surgeon Imlach to act as Post Master in Scinde, during the absence on duty of Mr. Assistant Surgeon Gibbon.

W. EDWARDS,

Under Secy. to Govt. of India, with the Governor General.

No. 576.

NOTIFICATION.

FOREIGN DEPARTMENT,

Camp Noormahal,

THE 21ST MARCH, 1846.

Lieutenant Colonel J. Sutherland, Agent to Governor General for the States of Rajpootna, resumed charge of his Office on the 2d instant.

W. EDWARDS,

Under Secretary to the Govt. of India, with the Governor General.

No. 592 of 1846.

NOTIFICATION.

FOREIGN DEPARTMENT,

Camp Noormahal,

THE 21ST MARCH, 1846.

The Right Hon'ble the Governor General has been pleased to make the following temporary Appointments:

Lieutenant J. Lambard, of the 57th N. I., to officiate as Adjutant of the 5th Regiment Scindiah's Contingent, during the absence on Service of Lieutenant Carter.

Ensign Nation, of the 57th N. I., to officiate as Adjutant of the 2nd Battalion of the Bundlecund Legion, during the absence on Service of Lieutenant Adlam.

F. CURRIE,

Secy. to the Govt. of India, with the Govr. General.

No. 594 of 1846.

NOTIFICATION.

FOREIGN DEPARTMENT,

Camp Philore,

THE 23D MARCH, 1846.

The Right Hon'ble the Governor General has been pleased to grant Captain R. H. Sale, 2d in Command 2d Cavalry Scindiah's Contingent, leave of absence, on urgent private affairs, for four months, viz. from 10th April to 10th August 1846.

W. EDWARDS,
Under Secy. to the Govt. of India,
with the Govr. General.

No. 595.

NOTIFICATION.

FOREIGN DEPARTMENT,

Camp Philore,

THE 23D MARCH, 1846.

Mr. Assistant Surgeon Strover resumed charge of his duties as Civil Surgeon at Muudlaisir on the 26th February last.

W. EDWARDS,
Under Secy. to Govt. of India,
with the Govr. Genl.

No. 38.

NOTIFICATION.

JUDICIAL DEPARTMENT,

Camp Noormahal,

THE 21ST MARCH, 1846.

Lieutenant A. H. Ternan, 3d Class Deputy Commissioner, has been appointed a 2d Class Deputy Commissioner in the Saugor and Nerbudda Territories, vice Lieutenant Larkins; and Lieutenant W. R. Elliott, Officiating 3d Class Deputy Commissioner, has been permanently appointed a Deputy Commissioner of that Class.

F. CURRIE,
Secretary to the Govt. of India,
with the Governor General.

GENERAL ORDERS BY THE RIGHT HON'BLE THE GOVERNOR GENERAL OF INDIA.

CAMP SOOLTANPORE, *19th March*, 1846.

Deputy Assistant Adjutant Generals of Division, Captains W. P. Milner and C. Troup, are advanced to the grade of Assistant Adjutant General, in succession to Captains F. W. Anson and R. D. Kay, removed to other appointments.

J. STUART, *Lt.-Col.*,
Secy. to the Govt. of India, Mily. Dept.,
with the Governor General.

CAMP LOODEANAH, *23d March*, 1846.

The following Appointments were made in the Foreign Department on the 16th instant:

Captain James Abbott, of Artillery, to be Commissioner for laying down the Boundary between the Territories of the British Government and the Lahore State, according to the provisions of Article 8 of the Separate Agreement concluded on the 11th of March.

Lieutt. H. B. Edwardes, of the 1st European Regiment, to be 3d Assistant to the Commissioner and Superintendent in the Trans-Sutlege Territory.

J. STUART, *Lt.-Col.*,
Secy. to the Govt. of India, Mily. Dept.,
with the Govr. Genl.

CAMP LOODEANAH, *23d March*, 1846.

The following temporary Appointments have been made in the Foreign Department on the 21st instant:

Lieutenant J. Lambard, 57th Native Infantry, to officiate as Adjutant of the 5th Regiment Scindiah's Contingent, during the absence on Service of Lieutenant Carter.

Ensign J. L. Nation, 57th Native Infantry, to officiate as Adjutant of the 2d Battalion of the Bundlecund Legion, during the absence on Service of Lieutenant Adlam.

J. STUART, *Lt.-Col.*,
Secy. to the Govt. of India, Mily. Dept.,
with the Govr. Genl.

No. 222.

FORT WILLIAM,

HOME DEPARTMENT,

THE 28TH MARCH, 1846.

NOTIFICATION.

Mr. H. C. Halket, of the Civil Service, returned from Furlough, is re-attached to the Bengal Division of the Presidency of Fort William.

G. A. BUSHBY,
Secy. to the Govt. of India.

No. 225.

FORT WILLIAM,

HOME DEPARTMENT,

THE 28TH MARCH, 1846.

NOTIFICATION.

The President in Council, under the Medical Certificate furnished by Mr. R. Spankie, of the Civil Service, has been pleased to permit him to proceed to England for the benefit of his health, and to be absent on that account for a period of three years, commencing from the date on which the Pilot may leave the Steamer "Hindoostan" at Sea.

The unexpired portion of the leave of absence granted to Mr. Spankie, by the Government of the North West Provinces, under date the 9th instant, will be cancelled from the date of Mr. Spankie's departure for England.

G. A. BUSHBY,
Secy. to the Govt. of India.

No. 233.

ORDERS BY THE HON'BLE THE DEPUTY GOVERNOR OF BENGAL.

NOTIFICATION.

FORT WILLIAM,

THE 1ST APRIL, 1846.

The following Extracts from a Dispatch from the Hon'ble Court of Directors in the Revenue Department, No. 2, dated the 4th February 1846, respecting the experimental Government Tea Plantation in Assam, are published for general information:

Para. 3. "In your letter of the 29th July 1845, you express your opinion that the experiments in Assam may be said to have fully attained the objects which were anticipated at the period of their commencement. You state that a considerable amount of Capital has been embarked by Joint Stock Companies as well as private individuals, and that it no longer requires the aid of Government 'to induce parties to engage in an 'undertaking, which experience has fully shown, 'promises, under proper and economical ma-'nagement, to be highly remunerative,' and you therefore request permission to dispose of the Government Plantations on the best terms procurable for them.

Para. 4. "The information contained in these proceedings is very satisfactory and gratifying to us. The sales of the Tea, both in Calcutta and London, judging from the Statement of the cost* per lb. forwarded with your letter under reply, confirm the opinion you have expressed, that the article may, under proper management, be cultivated at a remunerative price, and we accede to your proposal that the Government should withdraw from any further connexion with the cultivation or manufacture of Tea in Assam.

* Cost of the Tea Crop of 1845 (90,000 lbs.) is given at 14 Annas per lb. including culture, making, packing, superintendence, freight, insurance, and all incidental expenses.

Para. 5. "With reference to the reasons assigned by the Superintendent of the Seharunpore Botanical Garden, in his letter to the Secretary to the Lieutenant Governor of the North Western Provinces, dated 25th November 1844, for declining to introduce the cultivation of the Tea Seeds of Assam into the Hill Nurseries; we are of opinion, that the Nurseries established exclusively for the cultivation of plants and seeds procured from China, should continue to be kept up under the control, and at the cost of Government, with the view of securing to the Tea Planters a supply of exotic Seed, and thereby encouraging the manufacture of this description of Tea, which Dr Jameson pronounces to be very superior to that obtained from the Assam Plants.

Para. 6. "In withdrawing from the experiments which have been conducted to a successful issue on the part of the East India Company, we shall be glad to transfer the remaining Government Plantations in Assam to the Assam Company, or any other purchasers, on the best terms procurable.

Para. 7. "We direct that a copy of para. 5 of the present despatch, and of the letter of Dr. Jameson dated 25th November 1844, be made public, for the information of the Cultivators of Tea in Assam."

No. 493.

FROM WM. JAMESON, ESQUIRE,
Superintendent Botanical Gardens,
North Western Provinces,

TO A. SHAKESPEAR, ESQUIRE,
Assistant Secretary to Government,
North Western Provinces.

CAMP BARRELLY, *25th November*, 1844.

SIR,

I have the honor to acknowledge the receipt of your letter No. 1054, dated 16th instant, intimating that there is a large quantity of Assam Tea Seeds at the disposal of the Government of Bengal, and requesting to be informed whether any are wanted for the Tea Plantations in Kumaon. In reply, I beg to state, that, it would not be desirable to introduce the Assam Tea Plant in Kumaon, as the Tea manufactured from it is of a very inferior description to that procured from the Plant now thriving admirably in the N. E. Hill Nurseries. Several packages of Assam Seeds have been transmitted by Major Jenkins, and these have been sown, in order to see whether the Assam Tea Plant can be improved by a change of habitation; but in sowing Seeds, for the purpose of procuring improved varieties, (to use the words of the first authority in England, Dr. Lindley), 'care should be taken not only 'that the Seeds be taken from the finest existing 'kind, but also that the most handsome, the 'largest, and the most perfectly ripened specimens 'should be those that supply the Seeds. A seed-'ling will always partake more or less of the cha-'racter of its parent, the qualities of which are 'concentrated in the embryo, when it has arrived 'at full maturity.' Such being the general opinion of Botanists, I therefore beg respectfully to decline the offer of the Assam Seeds as their general introduction would no doubt be attended with more detriment than good. All the Plants in the Nurseries in Kumaon and Ghurwall have been raised from Seeds procured from the original Plants imported from China by Government, through Dr. Gordon, in 1834-35, and the supply of Seeds yielded this season amounts to about 4 or 5 lacs, all of which have been sown; and vast numbers are already germinating.

I have, &c.,

(Signed) W. JAMESON,
Supdt. Botl. Gardens, N. W. P.

Office of the Supdt. Botl. Gardens, N. W. Provs.
Camp Barrelly, 25th Novr. 1844.

Parties desiring to purchase the Government Tea Plantations in Assam, are requested to apply to the Commissioner of Assam, from whom all necessary information may be obtained.

By order of the Hon'ble the Deputy Governor of Bengal,

FRED. JAS. HALLIDAY,
Secy. to the Govt. of Bengal.

No. 613.

ORDERS BY THE HON'BLE THE DEPUTY GOVERNOR OF BENGAL.

APPOINTMENTS.

THE 25TH MARCH, 1846.

Mr. A. R. Young, Superintendent of Survey in Purneah,.....
Mr. J. Brown,.....
Mr. J. P. Dessa,.....
Baboo Radhanath Bose,..... } Deputy Collectors under Regulation IX. of 1833, in Purneah, ... } are vested with the full powers of Regulations VII. 1822, and IX. 1825, in the Districts of Monghyr, Beerbhoom, and Moorshedabad.
Moulavie Ali Ahmud, ...
Baboo Khettro Mohun Mokerjee, ...

NOTIFICATION.

THE 1ST APRIL, 1846.

Mr. F. Gouldsbury, Civil and Sessions Judge of Bhaugulpore, resumed charge of his office on the 26th ultimo.

By order of the Hon'ble the Deputy Governor of Bengal,

FRED. JAS. HALLIDAY,
Secy. to the Govt. of Bengal.

NOTIFICATION.

THE 31ST DECEMBER, 1845.

The Hon'ble the Deputy Governor having Renewed the Government Contract with the Military Orphan Press, is pleased to interdict all Government Officers from employing other than that Press for the execution of Public Work.

By order of the Hon'ble the Deputy Governor of Bengal,

FRED. JAS. HALLIDAY,
Secy. to the Govt. of Bengal.

No. 21.

FORT WILLIAM,
FINANCIAL DEPARTMENT,

THE 22D DECEMBER, 1845.

NOTIFICATION.

Notice is hereby given, that as the Amount of the Year's Supply required from India by the Hon'ble the Court of Directors in aid of their Home Treasury, has been provided in full, no further Advances on the hypothecation of Goods will be made by the Governments of Bengal, Madras, or Bombay, during the course of the Current Official Year.

By order of the Hon'ble the President of the Council of India in Council,

J. A. DORIN,
Secy. to the Govt. of India.

No. 7.

FORT WILLIAM,
FINANCIAL DEPARTMENT,

THE 16TH MARCH, 1846.

NOTIFICATION.

Notice is hereby given, that the Salaries, Pay, Batta and Allowances of the Civil, Military and Marine Departments for March 1846, will be payable as under—

Military and Marine Departments, on or after Thursday, the 9th Proximo.

Civil Ditto, on or after Wednesday, the 15th Proximo.

By order of the Honorable the President in Council,

J. A. DORIN,
Secy. to the Govt. of India.

No. 1206 of 1846.

ORDERS BY THE HON'BLE THE LIEUTENANT GOVERNOR OF THE NORTH WESTERN PROVINCES.

AGRA,
JUDICIAL AND REVENUE DEPARTMENT

THE 21ST MARCH, 1846.

APPOINTMENTS.

Mr. William Wynyard to officiate as Magistrate, and Collector of AllyGhur.

Mr. William Jennings Bramly to officiate as Joint Magistrate and Deputy Collector of Putteealee.

J. THORNTON,
Secy. to Govt. N. W. P.

No 1227 of 1846.

AGRA,
JUDICIAL AND REVENUE DEPARTMENT,

THE 24TH MARCH, 1846.

Mr. J. Walker, Uncovenanted Deputy Collector and Deputy Magistrate of Mirzapoor, is invested with the full powers of a Joint Magistrate under the Provisions of Section III. Act XV. of 1843.

J. THORNTON,
Secretary to Govt. N. W. P.

No. 259.

GENERAL DEPARTMENT,
AGRA,

THE 25TH MARCH, 1846.

APPOINTMENT.

Mr. W. E. Catte, Surgeon, Invalid Establishment, to be Post Master of Simla.

By order of the Honorable the Lieutt. Governor N. W. P.,

A. SHAKESPEAR,
Asst. Secy. to Govt. N. W. P.

GENERAL ORDERS BY THE HON'BLE THE PRESIDENT OF THE COUNCIL OF INDIA IN COUNCIL.

FORT WILLIAM, 27TH MARCH, 1846.

No. 102 of 1846.—The following List of Out-Pensioners of Chelsea Hospital, permitted to reside in Bengal, received from the Hon'ble the Court of Directors, is published for general information :

List of Out-Pensioners of Chelsea Hospital resident in the East Indies.

Regiment.	Names.	Date of Admission on the Pension.	Statement of Service.									Rate per Day.	Complaint.	Where born.	Description of the Pensioner.						Residence.	Remarks.
			Age.	Sergeant Major. Quarter Master Serjeant.	Serjeant.	Corporal.	Private.	India Service. E.	India Service. W.	Total Service.					Height. Feet.	Height. Inches.	Hair.	Eyes.	Complexion.	Trade or Occupation.		
											s. d.											
3d Drgns.,	Saml. Osborne,	13th Jan. 1846	42		11th Drg.,					24 5/12	1 0	Broken constitution from age, &c.,	Loddon, Norfolk,	5	8½	Grey,	Grey,	Sallow,	Laborer,	Meerut.	
9th Foot,	Wm. Fuller, Serjeant,	Ditto,	39		38th Foot,					24 3/12 3 under age.	1 10	Ophthalmia Fever and Bowel Complaint,	Speally, Wallingford, Berks,	5	7	Fair,	Blue,	Sallow,	Ditto,	Chinsurah.	
					87th ,,					21 1/2											
					69th ,,																
31st Foot,	Char. Shield,	Ditto,	40		30th Foot,					22 8/12	1 0	Rupture of right side,	St. Lukes, Dublin,	5	7	Dk. Bro.	Grey,	Sallow,	Ditto,	Meerut.	
40th Foot,	William Carter, Color Serjeant,	Ditto,	40		20th Foot,					21 4/12	1 6	Impaired constitution and Rheumatism,	South Molton, Exeter, Devon,	5	8½	Lt. Bro.	Grey,	Fair,	Ditto,	Calcutta.	
16th Lancers,	Henry Wilson,	27th ditto,	37							17 7/12	0 6	General debility and sinuses of the scrotum,	Louth, Lincoln,	5	7	Dark,	Hazel,	Dark,	Laborer,	Meerut.	
3d Foot,	Henry Betts,	24th June 1846,	41		Under age					21 7/12	1 0	Constitution debilitated,	Sheffield, York,	5	9	Dk. Bro.	Grey,	Swarthy,	File Smith,	Calcutta,	Pension to commence 1st April 1846.
					Disallowed,					1/12											
44th Foot,	Timy. Cronin,	28th May 1844,	38							19 4/12	1 0	Gun shot wound over the left hip and incipient hernia,	Bantry, Cork,	5	5½	Brown,	Grey,	Fair,	Servant,	Bengal,	Pension to commence 1st July 1845.

R. WYLLIE, *Captain,*
Offg. Depy. Secy. to the Govt. of India,
Mily. Dept.

NOTICE.

MEAN TIME was this day shewn to the Shipping in the River from the Semaphore Tower in the Fort, One and Half a Second (1½s.) before Mean Noon.

GEORGE WARREN, *Lt.-Col.*,
Town Major.

Fort William, 28*th March*, 1846.

NOTICE.

MEAN TIME was this day shewn to the Shipping in the River from the Semaphore Tower in the Fort, Two-thirds of a Second (⅔s.) after Mean Noon.

GEORGE WARREN, *Lt.-Col.*,
Town Major.

Fort William, 30*th March*, 1846.

NOTICE.

MEAN TIME was this day shewn to the Shipping in the River from the Semaphore Tower in the Fort, Two-thirds of a Second (⅔s.) after Mean Noon.

GEORGE WARREN, *Lt.-Col.*,
Town Major.

Fort William, 31*st March*, 1846.

NOTICE.

THE General Treasury will be closed on Friday the 10th and Saturday the 11th proximo, on account of the Hindoo Holidays, Churruck Poojah.

G. UDNY,
Sub-Treasurer.

General Treasury,
The 31*st March*, 1846.

NOTICE.

REPRESENTATION having been made to this Office, that the undermentioned Government Security has obtained improper circulation, it is hereby notified, that the same will be stopt, whenever it may be presented at this Office, viz.

No. 3966 of 9312 of 1835-36, dated 31st March 1836, in favor of Holodhur Roy, for Company's Rupees 1000.

R. WALKER,
Depy. Accountant General.

ACCOUNTANT GENL.'S OFFICE,
The 27*th March*, 1846.

NOTIFICATION.

To the Officers of the Judicial, Revenue, Customs, Salt and Opium and other Branches of the Service.

THE Civil Auditor requests that, the Disbursing Officer will submit for audit, a detailed Abstract of his Office Establishment for the month of April 1846, specifying therein the names, dates of Appointment, and the dates of the Authority of Government, &c., under which any charge, or charges on account of the situation of Native, or other Officers, may have been sanctioned during the current official year. At the foot of the above Abstract, a memorandum shewing the amount which may have been drawn purely as Batta on account salary of the successors of old incumbents or reductions effected in consequence of vacancies occurred, and subsequently carried to the credit of Government, should also be stated with reference to the Resolutions of Government of the 25th March 1835.

W. H. BELLI,
Civil Auditor.

Fort William,
Civil Auditor's Office,
The 26*th March*, 1846.

GOVERNMENT AGENCY.

MUCH inconvenience to the Public Service and to Individuals, frequently arising from Constituents omitting to furnish the Government Agent with the particular Form of Power of Attorney to sell and endorse Government Securities, and from non-observance of the prescribed Forms of the letters of instruction; the Officiating Government Agent begs to draw the attention of Constituents of the Agency to the 13th Clause of the Regulations for its management published in 1810, quoted in the margin, and copied into the Calcutta Directories; and requests that the Rules and Forms laid down may be closely adhered to.

"13th The responsibility of the Hon'ble Company is strictly confined to the cases above specified and to such transactions as shall be conducted according to the prescribed Forms. These Forms will be printed and furnished in blank at the different Presidencies and at the India House to persons desirous of availing themselves of the Agency of the Public Servant, and no other than the Forms so furnished will be received or acted upon by that Officer."

JAS. G. CAMPBELL,
Offg. Govt. Agent.

FORT WILLIAM,
GOVT. AGENT'S OFFICE,
7th March, 1846.

GENERAL POST OFFICE NOTIFICATION.

EXPORT OVERLAND MAIL

Per P. and O. Co.'s Steamer "Hindoostan," direct from Calcutta.

NOTICE is hereby given for general information, that the Mails for Suez, and the intermediate Ports, (Madras, Ceylon and Aden,) as well as for Penang, Singapore and Hong Kong, intended for transmission by the Peninsular and Oriental Company's Steam Vessel "Hindoostan," will be closed at this Office, on Tuesday, the 7th proximo, and that an After Packet will be despatched hence on Wednesday, the 8th idem, precisely at 1 P. M., with the chance of overtaking that Vessel.

W. TAYLER,
Post Master Genl.

Fort William, Genl. Post Office,
The 12*th March*, 1846.

GENERAL POST OFFICE NOTIFICATION.

Tenders for conveyance of Mails between Hooghly and Berhampore.

NOTICE is hereby given, for general information, that Sealed Tenders will be received by the Post Master General of Bengal, until noon on the 20th proximo, for the conveyance of the Letter, Express, Banghy and Palkee Daks, between Hooghly and Berhampore, and vice versa, being a distance of 90 miles each way, for the term of three years commencing on, and from the 1st May next, subject to the terms hereinafter specified.

The Tenders must state the rate of speed at which the Ordinary and Banghy Daks are respectively proposed to be conveyed, and the per mensem rates of remuneration expected therefor; the increased rate of speed, over the rate of the season of Ordinary Letter Dak, and the rate of remuneration per each Express: and the rate of remuneration for each Bearer per Stage.

Tenders to be superscribed on the envelope,

"Tenders for the conveyance of the Daks between Hooghly and Berhampore."

The Tenders will be opened at the General Post Office on the 20th of April next, at 12 M., and that which shall appear the most advantageous will be adopted provided it meets the sanction of Government which reserves to itself the right to reject any Tender without assigning a reason therefor.

CONDITIONS.

1. Tenders to specify whether the Mails are intended to be conveyed by runners, by horses, or by carriages, if by the latter to which preference will be given, a plan of the carriage proposed to be used to accompany the Tender.

2. The Mails to be conveyed without reference to the weight thereof.

3. If the Contractor do not convey the Mails within the said stipulated time, he will be liable, for each failure, to such deductions as shall be hereafter settled.

4. The party whose Tender shall be accepted will be required to deposit Company's Paper to the amount of Rupees 2,500, as Collateral Security for the due performance of his Contract; the whole or a portion of which to be liable to forfeiture in case of non-fulfilment of engagement. The amount of forfeiture to be adjudged by the Post Master General, but subject to revision by Government, on appeal, if appealed within three months thereafter.

5. No Post Master nor any servant of the Post Office Department will be allowed to hold the contract, and any Subordinate of the Post Office Department being connected in any way with the Contractor, will be dismissed from his office.

6. Fifteen Minutes detention for each intermediate Post Office, will be allowed to admit of the Mails being opened and separated.

7. The usual allowance for crossing Rivers and Nullahs will be made.

8. In the event of failure in the due fulfilment of the terms, the Post Master General reserves to himself a discretionary power of cancelling the contract, subject to the sanction of Government.

W. TAYLER,
Post Master Genl.

Fort William, General Post Office,
The 27th March, 1846.

NOTICE.

THE Public are hereby informed, that from the 1st proximo, comfortable accommodation for three Passengers, will be available in the new Mail Carts, which will run between Calcutta and Mungulpore, on the Benares Road, 55 Miles North of Burdwan.

The Carts are constructed of the best materials, and hung on elliptic springs, with moveable coverings of leather and canvass, to protect the Passengers from the sun and rain, when requisite.

Each Passenger will be allowed to take a small carpet bag of the following dimensions, length 16 inches, breadth 14 inches, and depth 8 inches. Bags expressly made for the purpose of waterproof canvass, are procurable at Messrs. Macfarlane and Co., at Co.'s Rs. Four (4) each.

The Carts will leave the Post Office as the Cathedral Clock strike eight.

Parties in Calcutta wishing to avail themselves of the accommodation thus provided, will have the goodness to book their places at the General Post Office, two days before that on which they desire to start from Calcutta, stating precisely the number of seats required and the point to which they are desirous of going.

Payment in Cash, or an approved reference, will be required at the time the places are booked.

The charge will be the same as that made for Dak Travellers, viz. (8) Eight Annas per Mile.

It is hoped, that the arrangements now made, and the low rates at which the accommodation is offered, will from the commencement of a new and improved system of travelling on the principal routes throughout Bengal, and if the public are found to avail themselves of the provision thus made for their convenience further improvements will be effected forthwith, and still more perfect and commodious conveyances established.

When the state of the roads will admit, the whole line of road from Calcutta to Benares, will be furnished with similar or improved conveyances.

Sketches of the Mail Carts are annexed herewith.*

W. TAYLER,
Post Master General.

Calcutta, General Post Office,
the 23d March, 1846.

* The Sketch will appear in the next number of the *Gazette.*

GENERAL POST OFFICE NOTIFICATION.

Prepayment of Postage on Letters for Despatch to the Army of the Sutledge.

NOTICE is hereby given for general information, that in conformity with the Orders of Government, the reception in future of Letters addressed to the Army of the Sutledge at any Post Office under this jurisdiction is prohibited, unless the full postage up to Ferozepore be "Prepaid."

W. TAYLER,
Post Master General.

Fort William, General Post Office,
the 2d March, 1846.

IT is hereby notified that unless marked for particular Ships, all Letters received at the General Post Office between Monday the 23d March and Sunday the 29th March, both dates inclusive, were despatched by the undermentioned Vessels, which sailed from Calcutta on dates specified:

Letters received on dates from and to.	By what Ships despatched.	Bound to.	Remarks.
23d March, ...	Soubadar, ...	London, ...	Left town on the 24th March.
24th ditto, ...	Duke of Wellington, ...	Ditto, ...	Ditto on the 25th ditto.
25th to 29th ditto, ...	Mohawk, ...	Ditto, ...	Will sail in a day or two.
23d ditto, ...	Espiegle, ...	Moulmein, ...	Left town on the 24th March.
24th to 29th ditto, ...	John Bull, ...	Ditto, ...	Will sail in a day or two.
23d ditto, ...	Rustomjee Cowasjee, ...	Mauritius, ...	Left town on the 24th March.
24th to 29th ditto, ...	Duchess of Clarence, ...	Ditto, ...	Will sail in a day or two.
23d to 29th ditto, ...	Resolution, ...	Cape, ...	Ditto ditto.

CHAS. CRICHTON, *Deputy Post Master General.*

Calcutta, General Post Office, 31st March, 1846.

NOTICE.—The undermentioned transfers have been effected, in consequence of the several Packets having reached Kedgeree too late to overtake the Vessels for which they were intended respectively.

Date of the receipts of the Letters at the General Post Office.	By what Vessels intended for transmission.	Destinations.	By what Vessels transmitted.
28th February 1846, ...	Ravenant, ...	Batavia, ...	Emily Jane.
11th and 12th March,	Cowasjee Family, ...	Singapore, Malacca and China,	Ditto.
14th and 15th ditto, ...	Marion, ...	Mauritius, ...	Sultany.
20th and 21st ditto, ...	Sultany, ...	Ditto, ...	Cheapside.
21st ditto, ...	Glen Huntley, ...	London, ...	Flowers of Ugie.
21st ditto, ...	Windsor, ...	Ditto, ...	Ditto.

CHAS. CRICHTON,
Dy. Post Master Genl.

Calcutta, General Post Office, the 31st March, 1846.

GENERAL POST OFFICE NOTIFICATION.

Inward Overland Packet Signal.

WITH a view of meeting the wishes of the Community by expediting as far as possible, the delivery of Overland Letters, the following arrangements have been made, and are hereby notified for public information.

The moment the Overland Mail reaches this Office, a large black ball will be hoisted half-mast high, on the mast erected on the roof of the building.

When the Letters are stamped, sorted, registered and ready for delivery, the ball will be raised to the mast head.

Parties sending their own Peons with money for payment of the postage on "bearing covers," will of course receive them sooner than those who wait for their delivery by the Office Peons.

As the Mails usually arrive late in the afternoon the Office Peons can seldom go out for delivery before nightfall.

All those therefore, whether Agents or Individuals, who wish to receive their letters *during* the *night*, are requested to make some arrangement for their receipt and for the payment of postage charged, by *keeping in attendance* at their House or Office, when their Letters are *usually delivered* some person authorized and prepared to receive and pay for them without delay.

Parties experiencing any improper or unusual delay in the delivery of their Letters, are requested to communicate the particulars of the case without delay to the Post Master General.

W. TAYLER,
Post Master General.

Calcutta, Genl. Post Office,
The 17th December, 1845.

NOTA BENE.—In the event of the Inward Overland Mail at any time arriving at this Office late in the evening, a large Signal Lanthern, exhibiting a Coloured Light, will be hoisted instead of the Ball.

NOTIFICATION.

FORT WILLIAM, OPIUM DEPARTMENT,

THE 11TH MARCH, 1846.

NOTICE is hereby given, that on Monday, the 6th of April, 1846, at the hour of Eleven o'Clock in the forenoon, will be put up to Sale at the Exchange Rooms at Calcutta, and sold by Public Auction, for Exportation by Sea, the undermentioned quantity of Opium, the Provision of 1844-45, subject to the following Conditions; viz.

Produce of Behar Agency,.....	Chests	3,200
Ditto of Benares ditto, ...	,,	1,300
Total Chests		4,500

CONDITIONS OF SALE

1st.—The Opium will be sold for Exportation by Sea only, and no Certificate will be granted except to cover such Export

2d.—The Opium to be offered for Sale at an Upset Price of Rupees 400 per Chest, and to be all sold to the highest bidder above that price

3d —If at the above Sale the entire quantity of 4,500 Chests shall not be sold, it shall subsequently be competent for the Board of Customs, Salt and Opium, to dispose of the lots which remain on hand at future Sales.

4th.—Each Lot to contain Five Chests.

5th.—A deposit in a Promissory Note for 1,000 Rupees per Lot or 200 Rupees per Chest, shall be made by the Purchaser in the Sale Room, and before the Lot is Registered in the Sale Book, and all such Promissory Notes shall be redeemed on the part of Purchasers at this Office by Sub-Treasurer's Receipts, or by substitution of other Public Securities of Bengal Government, on or before 4 o'Clock of the afternoon of Thursday, the 9th of April 1846, or, on the other hand, failing such redemption by the time aforesaid, then the Lot or Lots for which no Sub-Treasurer's Receipts, or Deposit of other Public Securities as aforesaid shall have been delivered in, shall be re-sold at such time or times, and under such Conditions of Re-sale as the Board of Customs, Salt and Opium, shall see fit, and all losses and expences whatsoever attending such Re-sale, shall be borne and paid by Defaulters, whilst any profit accruing from such Re-sale shall be forfeited to Government.

6th.—The Promissory Notes taken on the day of Sale, under the last mentioned Condition, if remaining unredeemed on the said 9th April 1846, will be placed in the hands of the Attorney to the Hon'ble Company for realization in such manner as to him shall seem fit.

7th —No Tender of Money, Sub-Treasurer's Receipts or Public Securities, on account of Opium, upon which the prescribed deposit may not have been made before 4 o'Clock of the 9th April will be afterwards accepted.

8th —The Opium now advertised for Sale shall be paid for within one Calendar month from the day of Sale, that is to say, no Treasury Receipt shall be accepted in payment after 4 P M. of Wednesday, the 6th May 1846, and in case any Lots of such Opium shall not be so paid for and adjusted, then the Cash Deposit of 1,000 Rupees per Lot, 200 Rupees per Chest, or any Public Securities that may have been deposited on account of such Lots or Chests shall be forfeited, and the Opium be disposed of on account of Government at such time and in such manner as the Board of Customs, Salt and Opium shall think fit.

9th —Purchasers taking out Certificates or Orders for the delivery of Opium, after making full payment as above prescribed, shall have the option of naming the number of Lots of their purchase, which they may desire to be included in each Certificate or Order, and it is to be clearly understood, that the Certificates or Orders so taken out shall be considered final, and not afterwards changeable for other Certificates or Orders authorizing the delivery of single Lots, or of a different number of Lots or Chests, whether more or less than the number of Lots or Chests originally required to be included in each Certificate or Order.

10th.—No Sub-Treasurer's Receipts, or Deposit of Public Securities, under the fifth of the present Conditions, will be received in this Office, except from the party recorded as the purchaser in the Sale Book, or his authorized Agent The Receipt for such Deposit will be granted only in the name of such Purchaser, and the Public Securities deposited will be returned when the clearance has been made by the said Purchaser or his order.

11th.—The Officer Superintending the Sale on the part of the Board of Customs, Salt and Opium, is empowered to reject at his discretion the bid of any individual, unless such individual shall, on demand, tender at the time, a Deposit either in Bank of Bengal Notes, Sub Treasurer's Receipts, or other Government Securities, equal to One Thousand Rupees per Lot, (or Two Hundred Rupees per Chest,) on each Lot so bid for.

12th —The Purchaser of any Lot shall have the option of naming and purchasing in immediate succession any number of Lots of the same Agency Opium to the extent of Fifty Lots, and for the Lots so purchased the Purchaser shall Deposit 1,000 Rupees per Lot, and pay the same price per Chest as that for which he purchased his first Lot, provided always that there remain a sufficient number of Lots of that Opium to complete the said Fifty, but not otherwise.

13th —In the event of any dispute or difference touching or concerning any matter or question arising out of the Sale of the Opium included in this Notification, or adjustment of the account thereof, the same shall and may be tried and decided in the Supreme Court of Judicature at Fort William in Bengal, and all and every Plea and Pleas to the Jurisdiction of the said Supreme Court shall be named.

14th.—The following Papers, together with samples of the Opium for Sale, will be exhibited for inspection on the day of Sale, or may be seen previously to that date, by application at the Office of the Secretary to the Board of Customs, Salt and Opium.

No. 1.—Certificate of the Opium now advertised for Sale.
No. 2.—Report of the Examination of such Opium.

15th.—The Public are hereby informed, that in providing the investment of the Behar and Benares Opium for the year 1844-45, the same precautions have been taken as those which have been observed during past years, to have the Drug procured and sent down in a pure state, to have only the prescribed quantity of leaves used in forming the cakes, and to have the due proportion of Opium put into each cake. An account of the weight of the Drug when packed at Behar and Benares, and a Statement of the average weight of Six Chests from each dispatch at Calcutta, may be seen on application at the Office of the Secretary to the Board of Customs, Salt and Opium.

16th.—Four Chests of Behar and Benares Opium, which have been reserved from the provision of the two preceding years, will be also shewn to the Purchasers on the day of Sale, to enable them to judge of the state of preservation in which the Drug has kept.

17th.—The Public are hereby informed, that *in addition to the quantity abovementioned*, the following quantities more or less of Behar and Benares Opium will be brought to Sale this year on or about the dates specified below:—

	Behar about Chests.	Benares about Chests.	Total about Chests.
On or about May 17th.	2,200	800	3,000
On or about June 30th, ...	3,503	1,561	5,064
	5,703	2,361	8,064

18th —Application having been made by the French Authorities for the 300 Chests of Opium deliverable to them, under the 6th Article of the Convention between Great Britain and France, dated 7th March 1815, in the proportions stated in the margin, it is hereby notified that in the event of the whole, or any portion of the Opium thus claimed by the French Government, not being cleared out within the limited period allowed for clearance, viz., one month from the date of the sale, such quantity of Opium (or any part thereof) as may remain uncleared, will be sold at the sale next ensuing the date of payment, or disposed of at a sale to be held expressly for that purpose.

January Sale,.....		95
February	,, ...	40
April	,, ...	85
May	,, ...	10
June	,, ...	70
Chests,...		300

By Order of the Board of Customs, Salt and Opium, the 11th March 1846.

H. TORRENS, *Secretary.*

OPIUM NOTIFICATION.

WITH reference to the Advertisement issued from this Office under date the 30th January 1846, it is hereby notified, that 40 Chests of Behar and Benares Opium, of the February Sale, which were reserved for the French Government, and have not been cleared, will be re-sold on account of Government, at the Exchange Rooms, on Monday, the 6th day of April 1846, immediately after the conclusion of the Sale of 4,500 Chests advertized for that day.

Behar,...	35
Benares,	5
Chests	40

The Conditions of Re-sale will be the same as those of the Sale of 4,500 Chests referred to.

By order of the Board of Customs, Salt and Opium, the 30th March 1846,

H. TORRENS,
Secretary.

No. 1310.

PILOT'S TRIAL.

AT a Court assembled at the Presidency on the 9th ultimo, under Act XXIV of 1845, Mr. Mate Pilot W. W. Coates was tried on the following Charge:

1st. For neglect of duty and disobedience of orders whilst in Pilotage charge of the Steamer "Frances Gordon," on the 31st December 1845, in the following instances:

1st Instance. Neglect of duty and disobedience of orders in not immediately and sufficiently altering the course of the Steamer "Frances Gordon," with the Barque Orleana in tow, when directed so to do by Mr. C. Blake, Master Pilot in Pilotage charge of the said Barque "Orleana," and towing the said Barque aground.

2d. Ignorance or negligence of his duty as a Pilot, in having caused the Barque Orleana to take the ground in a rapid tide, thereby endangering the safety of the vessel and cargo, and the lives of all on board.

3d. Neglect of duty as a Pilot in not having made himself acquainted with the buoys and land marks as leading marks for the channels of the river, particularly that part of the river called the Mud Point channel, and the track leading into the outer Rungafulla channel.

Fort William,
The 31st January, 1846.

FINDING OF THE COURT.

The Court having maturely weighed and considered the Evidence brought forward in support of the prosecution, together with that adduced on the Defence, is of opinion that the Defendant Mr. William Walter Coates, First Mate Pilot, is

Not Guilty of the first instance of the Charge,
Not Guilty of the second instance of the Charge,
Not Guilty of the third instance of the Charge,

and do therefore most fully and honorably acquit him the said Mr. William Walter Coates, First Mate Pilot, of all and every part of the Charge

(Sd) H. PIDDINGTON,
President.
„ J. J. R. BOWMAN,
Offg. 1st Asstt. Mr Attendt,
Judge Advocate.

Fort William,
Master Attendt.'s Office,
21st February, 1846.

His Honor the Deputy Governor of Bengal has been pleased to confirm the decision of the Court, fully and honorably acquitting Mr. Mate Pilot W. W. Coates, who is directed to return to his duty.

By order of the Officiating Superintendent of Marine,

JAS. SUTHERLAND,
Secretary.

Fort William,
The 27th March, 1846.

No. 1314.

KOOTUBDEEA LIGHT HOUSE.

NOTICE is hereby given, that orders have been given by the Commissioner of the 16th Division Chittagong, to commence showing the Kootubdeea Island Light on the 1st proximo, from and after which it will be nightly exhibited.

By order of the Officiating Superintendent of of Marine,

JAS. SUTHERLAND,
Secretary.

Fort William,
The 27th March, 1846.

STEAM NOTICE.

It is hereby notified for general information, that the following is intended to be the order of despatch of the Inland Vessels up to the 25th of April next, together with the probable dates of arrival at and departure from Allahabad.

Names of Vessels.	Probable dates of leaving Calcutta.	Probable dates of arrival at Allahabad.	Probable dates of departure from Allahabad.
Luckia, Cargo Boat, ...	17th March, 1846,	10th April, 1846,	13th April, 1846.
Sutledge, Accommodation Boat, ...	19th March, 1846,	12th April, 1846,	15th April, 1846.
Bhageruttee, Troop Boat,.....	25th March, 1846,	8th April, 1846,	21st April, 1846.
Kaleegunga, Cargo Boat,.....	31st March, 1846,	23d April, 1846.	26th April, 1846.
Soorma, Accommodation Boat,.....	7th April, 1846,	1st May, 1846,	4th May, 1846.
Soane, Troop Boat, ...	14th April, 1846,	8th May, 1846.	11th May, 1846.
Matabangah, Accommodation Boat,	18th April, 1846,	12th May, 1846.	15th May, 1846.
Jellinghee, Accommodation Boat,...	25th April, 1846,	18th May, 1846,	21st May, 1846.

J. H. JOHNSTON,
Controller of Govt. Steam Vessels

Steam Department, the 9th March, 1846

STEAM NOTICE.

DACCA.

Internal.—The Cargo Boat "Luckia" will be despatched to Dacca on the 2d of April, in tow of the "Thames" Steamer, and Cargo will be received into the Boat Office on the 28th instant and subsequent days.

In the "Luckia" there is one Cabin, and in the "Thames" there are two available for Passengers, applications for which, as well as for Freight, may be made at the Office of the Controller of Government Steam Vessels.

Parties interested in the continuance of Steam Communication with Dacca, are requested to notice that the 3d of 14 experimental Voyages intended between the 1st of January 1846, and the end of the same year, was completed on the 10th March, and that the returns have been as follows, against an outlay on each voyage of Rs. 2,500.

	From the Public.	From Government.	Deficient.	Excess.
1st Voyage Freight and Passage,.....	649 1 3	1777 15 6	72 15 3	0 0 0
2d Do. do.,.....	286 11 9	2580 6 9	0 0 0	367 2 6
3d Do. do.,.....	275 5 0	872 10 6	1352 0 6	0 0 0

It is intended to despatch the Boats from Calcutta after their return from the voyage, now advertised on the 27th of April.

By order of the Officiating Superintendent of Marine,

J. H. JOHNSTON,
Contr. of Govt. Steam Vessels.

Steam Department,
The 26th March, 1846.

STEAM NOTICE.

The Kaleegungah Cargo Boat, in tow of the Nurbuddah Steamer, will be despatched to the North Western Provinces on the 2d proximo.

The Freight Office will be open for the reception of Goods on Monday, the 30th instant, between the hours of 10 and 12 A. M.

Application for Freight or Passage to be made at the Office of the Controller of Government Steam Vessels.

(Sd.) J. H. JOHNSTON,
Contr. of Govt. S. Vessels.

Steam Department,
the 26th March, 1846.

Court for the Relief of Insolvent Debtors at Calcutta.

In the matter of Ramdhone Nundy and Ramrutton Nundy, late of Jorasanko, in Calcutta, carrying on trade and business at Clive Street, in Calcutta, as Ship Banians and Dealers in Marine Stores, and now both respectively residing at Ramkissenpore, in the 24-Pergunnahs, Insolvents.

On Saturday, the 21st day of March, instant, It was Ordered, that Saturday, the 6th day of June next is appointed for Hearing in this matter, and that the said Insolvents do then attend before the Court.

☞ "Any Creditor or other person interested "who may intend to establish or oppose any "claim upon the Estate of the said Insolvents, "may attend and be heard, having given notice to "the Chief Clerk three clear days before the day "of Hearing."

Office of Examiner, 26th March, 1846.

Messrs. Thomas and Campion, Atties.

SUPPLY OF TANNED LEATHER, ARMY ACCOUTREMENTS, &c. FOR THE BOMBAY PRESIDENCY FOR A PERIOD OF 5 OR 7 YEARS.

NOTICE

IS hereby given, that Sealed Tenders will be received at this Office until 2 P. M., on 1st May 1846, for a Contract for supplying Tanned Leather, Army Accoutrements, &c., to the Grand Arsenal at Bombay, for the use of the several Corps of Her Majesty's and the East India Company's Service, for the term of 5 or 7 years, commencing 12 months from the date of the acceptance of the Tender.

Persons desirous of Tendering for the above Contract, may on application in person or by letter to this Office from 10 A. M. until 5 P. M., obtain daily (Sundays excepted), a list of the several articles and such other information relating thereto as may be required. The Musters may be inspected at the Grand Arsenal Bombay.

The Tenders should specify both in words and figures the prices of each article of equipment in the list above adverted to, at which the Tenderers would undertake the Contract, subject to the following Conditions, viz.

1st. All the articles are to be of the best quality, and equal to the Musters lodged in the Grand Arsenal, and shall also be subject to the approval of any Committee that may be appointed by Government to examine the same.

2d. The Contractor will be required to keep up the established* proportion of Army Accoutrements and to comply with all demands for the articles included in the list abovementioned, and in such number and at such time and place as may be ordered by the Military Board, or indicated in the supply notes, and in failure thereof the supplies or such other articles as may be required in lieu will be obtained at his risk and loss, and in all such cases an advance of Rupees (30) Thirty per cent. or a fine of Rupees (500) Five Hundred, at the option of Government, will be levied as liquidated damages for each and every such breach of Contract as often as the same may occur.

* The established proportion of the principal articles may be estimated at present as follows:
60 Setts of Horse Artillery Harness, complete, for a team of 6 Horses
125 Saddles, Horse Artillery
500 Ditto Hussar.
30000 Musket Pouches.
5000 Fuzil ditto
300 Setts of Rifle Accoutrements, complete.
300 Sabretaches
30000 Scabbards, Bayonet.
6000 Ditto Fuzil.
800 Ditto Swords, Drummer.
200 Ditto, Serjeants or Havildar
1000 Ditto Swords, Foot Artillery

3d. The supplies so required are to be delivered at the Grand Arsenal at Bombay excepting the articles Knapsacks, which latter are to be delivered to Corps at their respective Head Quarter Stations, wherever located, within the period of 4 months from the receipt of each periodical half yearly or other demand for the same, free from any charge for carriage.

4th. The Contractor will be required to receive from the Arsenal at Bombay such Iron

work fittings for Harness or Saddlery, and also such Saddle Trees as may be disposable, paying at the rate of 30 Rupees per every cwt. of the former, and (5) Five Rupees per each of the latter article.

5th. The Contractor shall be at liberty to Tender from time to time for receipt into the Grand Arsenal all such Stores as are shewn in the list to such extent as may be required, to complete the stock established by Government to be kept up at the Grand Arsenal.

6th. Every person submitting a Tender will be required to lodge with it the sum of Rupees (2000) Two Thousand, which sum will be forfeited in the event of delay, evasion or refusal to execute the necessary Deed of Contract; should his offer be accepted, he must be prepared to add thereto a further sum of Rupees (18000) Eighteen Thousand in Cash or Government Paper, which also will be held as Security for the due performance of the engagement.

7th. The Tenders will be opened at the time mentioned in the notice, and in presence of the parties concerned, or of such as may be in attendance, but none can be recorded that are not accompanied by the requisite deposit.

8th. The Annual Outlay on account of this Contract is estimated at Rupees 50590 Fifty Thousand Five Hundred and Ninety, or thereabouts.

9th. No reason will be assigned for the rejection of any Tender.

10th. It is to be understood by all parties Tendering for this Contract that the Accoutrements and all other articles to be supplied under it are to be manufactured at Bombay.

(Signed) J. H. DUNSTERVILLE, *Coll*,
Commissary General.

Bombay,
Comy. General's Office.

NOTE.—With referrence to the above, a Schedule of the Articles may be seen on application to the undersigned, who will also be prepared to receive Tenders for transmission to Bombay up to the 15th April 1846.

JAMES RAMSAY,
Asst. Comy. Genl.

Fort William, Commissariat Office,
5th January, 1846.

NOTICE.

A Large quantity of Sappan Wood, (Beng and Hind Bukum.) called also Casalpinia Sappan, used in dying, valued about 1,000 Rupees, has been found under suspicious circumstances at Ishera, near Serampore, in Zillah Hooghly, on the night of 26th March. The Wood is in small logs or pieces, varying from ½ to 1½ cubits, and of different thickness.

It is supposed that this Wood has been stolen, or unlawfully obtained from Ships or Stores in Calcutta. The attention of Merchants and Insurers is requested to this advertisement. Samples of the Wood may be seen at Ishera or at Serampore, and every information and assistance will be given at the office of the undersigned. The expences of advertisement and other charges incurred must be paid by the party who establishes his claim to the property.

L. S. JACKSON,
Joint Magistrate.

Serampore,
March 28th, 1846.

NOTICE is hereby given under Section VI. Act I. of 1845, that the undermentioned Estates in Zillah Nuddea, will be put up to public and unreserved Sale at the Collector's Office of that District, on Tuesday the 7th April 1846, or 26th Choyet 1252 B. S, for Arrears of Revenue and other demands which by the Regulation and Acts in force are directed to be realized in the same manner as Arrears of Revenue due on the 1st of Poos.

No. of Class.	Class of Mehal.	Number of the Mehal on the District Rent Roll or Register.	Name of Mehal.	Recorded Proprietor.	Sudder Jumma.	Balance.	Remarks.
1.	Permanently settled Estate, ...	6	Plossupanah, Nischindeepore, ...	Muthoranath Mookerjee,	103 11 0	51 0 0	This Estate was sold on the 9th February 1846 for Arrears of Revenue, but the purchaser failed to make good his purchase money within 30 days, therefore the earnest money has been forfeited to Government, and the Estate is advertized for resale under Section XVI. of Act I. of 1845.
2.	Temporarily settled Estate, ...	30	Chur Dhurmodoho, ...	Ditto, ...	160 3 4	27 13 4	Ditto.
	Ditto, ...	34½	Chur Ranunuggur	Ditto,.....	225 0 3	32 0 0	Ditto.

E. E.

Zillah Nuddea, Collector's Office, the 21st March, 1846.

D. J. MONEY, *Collector.*

NOTICE is hereby given under Section VI. Act. I. of 1845, that the undermentioned Estates in Zillah Hooghly, will be put up to public and unreserved Sale at the Collector's Office of that District, on Monday, the 20th day of April, 1846, or 9th Byasack 1253 B. S., for Arrears of Revenue due on the 23th March, 1846.

No. of Class.	Class of Mehal.	No. of the Mehal on the District Rent Roll or Register.	Name of Mehal.	Recorded Proprietor.	Sudder Jumma.	Balance due on the 28th March 1846.	Remarks.
2	Permanently settled Mehal, ...	No. 777	Motookpore, &c., Ph. Pundooah, ...	Moonshee Shaumtoollah, ...	1 14 6 0	1 14 6 0	
2	Ditto,.....	„ 809	Paharpoor, Ph. Bhoorsoo',.....	Kazee Cureem Buxesh, ...	0 14 5 0	0 14 5 0	

A. REID,
Collector.

HOOGHLY COLLECTORATE,
The 30th March, 1846.

SHERIFF'S OFFICE,

18TH MARCH, 1846.

NOTICE is hereby given, that a Sessions of Oyer and Terminer and Gaol Delivery, and also an Admiralty Sessions, will be holden by the Supreme Court of Judicature at Fort William in Bengal, for the Town of Calcutta and Factory of Fort William, and the places subordinate thereto, at the Court House, in the said Town of Calcutta, on Tuesday, the Fourteenth day of April next, at 12 o'Clock at Noon.

J. P. McKILLIGIN, *Sheriff.*

The Court will open on the First day of the Sessions at 12 o'Clock at noon, and upon each succeeding day precisely at 11 o'Clock in the forenoon, of which all persons are required to take notice.

J. P. McKILLIGIN, *Sheriff.*

সরিফ আফিস ১৮ মার্চ ১৮৪৬ সাল।

সমাচার দেওয়া যাইতেছে যে আগামি ১৪ আপরেল মঙ্গলবার দুই প্রহরের সময় শহর কলিকাতায় কোর্ট উলিয়েমের এবং তাহার অন্তঃপাতি যে সকল স্থান তন্নিমিত্তে বঙ্গদেশের কোর্ট উলিয়েমের সুপ্রেম কোর্ট আপন আদালত ঘরে ওএরটরমিনের এবং এডমিরেল্টী অর্থাৎ মহাসমুদ্র সম্বন্ধীয় মকদ্দমা নিষ্পত্তি জন্য এক শেশীয়ান অর্থাৎ মিছিল করিবেন।

J. P. McKILLIGIN, *Sheriff.*

এই শেশীয়ান অতকাল পর্য্যন্ত বসিবেক তাহার প্রথম দিবস দুই প্রহরের সময় তাহার পর প্রতি দিবস এগারো ঘণ্টার সময় বসিবেক এবিষয় সকলে স্মরণ রাখুন।

J. P. McKILLIGIN, *Sheriff.*

SUPREME COURT OF JUDICATURE AT FORT WILLIAM IN BENGAL.

IN EQUITY.

PURSUANT to an Order of the Supreme Court bearing date the 30th day of October 1820, made in a cause wherein Rajkistno Bonnerjee and others are Complainants and Tarraney Churn Bonnerjee and others are Defendants—Notice is hereby given, that on Saturday, the 25th April next, at One O'Clock in the afternoon, Robert O'Dowda, Esquire, Receiver of the Supreme Court, will put up at his Office for lease the following Zemindaries and Talooks belonging to the Estate of Radhamohun Bonnerjee, deceased, upon such terms and conditions and upon such security as he may think fit, that is to say,

All that Three Annas and Four Gundahs share of Pergunnah Mohamedshohe, in the Zillah of Jessore, with Ouder Britty.

A Six Annas and Eight Gundahs share of the said Pergunnah Mohamedshohe.

A Talook called Camarcoondoo, in the said Zillah of Jessore.

A Talook called Dulpha Bagoorah, in ditto.

A Talook called Bandamaluchee, in ditto, and Turruff Fuzzoolapore, in ditto.

For further particulars apply at the Receiver's Office, Supreme Court.

Receiver's Office,
Court House,
26th March, 1846.

REPORT

Showing the smallest depth of Water in the Bhaugiruttee, Jellinghee and Matabangah Rivers on the 23d March, 1846.

Names of Rivers.	Smallest depth of water. feet.	ins	Where Shallowest.	Remarks.
Bhaugiruttee River.				
At its entrance,	3	6		
Below the entrance,	3	0		
From thence to Juggernauthpore,	2	7	At Barrorusseah	Since last Report, the channel of this River, at Calloopore, has been deepened by the construction of Bandahls from 2 feet 3 inches to 2 feet 7 inches, and at Gonespore from 2 feet 3 inches to 2 feet 6 inches.
	2	7	,, Ramdeeahrah.	
From Juggernauthpore to Jungypore,	2	8	,, Kheederpore.	
	2	3	Below Goureesunkerpore.	
	2	5	At Haddeenugghur.	
	2	7	,, Calloopore.	
From Jungypore to Sadduckbaugh,	2	4	,, Dufferpore	
	2	5	,, Ranneenugghur.	
	2	4	,, Rajarampore.	
	2	6	,, Gonespore.	
From Sadduckbaugh to Berhampore,	2	3	,, Bonomalleepore.	
	2	3	,, Ahmaneegunge.	
	2	3	,, Chyeparrah.	
	3	3	,, Radharghaut.	
	2	3	,, Juggernauthpore.	
From Berhampore to Cutwa,	2	5	,, Kheederpore.	
	2	4	,, Mohoolah.	
	2	5	Above Koomarpore.	
	2	3	At Mojumpore	
	2	4	,, Seemuldangah.	
	2	3	,, Narkelbarree	
	2	9	,, Joorahnpore.	
	2	8	,, Belwarreegunge.	
	2	8	,, Rogonauthpore.	
And from Cutwa to Nuddeah,	2	8	,, Shamamoodpore.	
	2	7	,, Kurkurreeah	
	2	6	Below Boladangah.	
Jellinghee River.				
At its entrance,	0	0		
From thence to Bausemarree,	0	0	.....	Closed.
From Bausemarree to Teeahkuttah,	0	0		
From Teeahkuttah to Sonatullah,	1	5	At Balleetoonghee.	
	1	2	,, Boyahrbandah.	
	1	4	,, Sonatullah.	
And from Soonatullah to Moisgunge,	1	5	,, Kalleenugghur.	
	2	2	,, Gwarree	
	2	4	,, Moisgunge.	
Matabangah River.				
At its entrance,	0	0		
From thence to Haut Boleah,	0	0	.....	Closed.
From Haut Boleah to Katchikattah,	0	0		
From Katchikattah to Kishengunge,	1	3	At Boahlmarree.	
	1	3	,, Shealmarree	
And from Kishengunge to Seebpore,	2	0	,, Koonchesemorah.	
	2	0	,, Helaulpore.	
	2	0	Below ditto.	

C. L. SPITTA, *Lieut.*,
Offg. Superintendent Nuddeah Rivers.

Berhampore, 27th March, 1846.

NOTICE.

THE Schooling Fees of the Hindoo College and School Society's School will be regulated and levied on the following scale, from 1st July, 1846.

HINDOO COLLEGE.

School Department.

Students admitted to the Senior Department or promoted from the Junior to the Senior Department, after 1st July, 1846, per mensem, ... Co.'s Rs. 6 0 0

Students admitted to the Junior Department after 1st July, 1846, per mensem, ... Co.'s Rs. 5 0 0

Students now in the Institution and those who may be admitted before 1st July, 1846, will continue to pay at the present rate of per mensem, Co.'s Rs. 5 5 3

College Department.

Students entering the College Department when the Department is organised, per mensem, Co.'s Rs. 10 0 0

SCHOOL SOCIETY'S SCHOOL.

Students admitted to the 1st and 2d Classes or promoted from other Classes after 1st July, 1846, per mensem, Co.'s Rs. 3 0 0

Ditto to the other Classes, ditto ditto, 2 0 0

Students now in the Institution and those who may be admitted before 1st July, 1846, will continue to pay at the present rate of per mensem, ... Co.'s Rs. 1 0 0

By order of the Committee of Management,

RUSSOMOY DUTT,
Secy. Hindoo College.

HINDOO COLLEGE,
The 28th March, 1846.

No. 221.

BANK OF BENGAL RATES.

DISCOUNT.

Private Bills and Notes at or within 3 months,	11 per Cent.
Government Acceptances ditto,	7 „ „

INTEREST CHARGED.

On Loans and Accounts of Credit, not exceeding 3 months, on Deposit of Company's Paper,	10 „ „
On Deposit of Metals and Indigo,	10 „ „
On Deposit of other Goods,	12 „ „

J. B. PLUMB,

Dy. Secy. to the Bank.

Bank of Bengal,
26th March, 1846.

INDIA GENERAL STEAM NAVIGATION COMPANY.

IN pursuance of the Resolution passed at the last General Meeting, the Shareholders are requested to remit to the undersigned the *fourth* Instalment on their Shares, at the rate of One Hundred Rupees a Share.

By order of the Directors,

A. G. MACKENZIE,

Mang. Dr. & Secy. I. G. S. N. C.

Calcutta, 23*d January*, 1846.

NOTICE.

THE under specified Government Securities are believed to have been destroyed by Fire, on the night of 9th May 1845, in consequence of which an application has been made to Government for Duplicates :

5 per Cent. Loan of 1825-26.

		Sa. Rs.	Co.'s Rs.
No.	382 of 2887,	10000	.....
„	1167 of 5230,	11100	.....
„	1906 of 4144,	5000	.....
„	2421,	4000	.....
„	9841 of 6760,	1300	.....
„	9844 of 6760,	1000	.....
„	9845 of 6760,	1000	.....
„	9846 of 6760,	1000	.....
„	10939 of 3384,	2000	.....
„	11032 of 1991,	1500	.....
„	12661 of 2955,	3700	.....
„	12662 of 2955,	3700	.....
„	12720 of 2951,	2000	.....
„	13019 of 7767,	5000	.....
„	13365 of 13556,	1000	.....
„	14524 of 5569,	7000	.....

4 per Cent. Loan of 1829-30.

„	559 of 1705,	1000	.....

Ditto of 1832-33.

„	1812 of 6089,	1600	.....
„	4438,	500	.....
„	4446,	2500	.....
„	4500 of 6357,	19000	.....
„	5929,	1000	.....
„	5968,	1000	.....
„	6742,	1000	.....
„	8308	500	.....
„	9167,	700	.....
„	11342,	2300	.....
„	17560,	1700	.....

Ditto of 1833-36.

		Sa. Rs.	Co.'s Rs.
No.	3348,	.....	1100
„	13724,	.....	900
„	13917,	.....	5000
„	13918,	.....	5000
„	13919,	.....	5000
„	13920	.....	5000

5 per Cent. Loan of 1841-42.

„	128 of 351,	.....	1200
„	508 of 8237,	.....	1000
„	601,	.....	5000
„	761 of 11006,	.....	1500
„	764 of 11006,	.....	500
„	765 of 11006,	.....	500
„	766 of 11006,	.....	500
„	819 of 10461,	.....	1500
„	844,	.....	800
„	869,	.....	11000
„	1044 of 6507,	.....	1000
„	1045 of 6507,	.....	500
„	1046 of 6507,	.....	500
„	1073	.....	500
„	1101 of 1338,	.....	3000
„	1220,	.....	1300
„	1605,	.....	5500
„	1632	.....	1500
„	1845,	.....	600
„	2160,	.....	1000
„	2954,	.....	500
„	3926,	.....	900
„	5653,	.....	3000
„	5703,	.....	5000
„	5869,	.....	1800
„	6713,	.....	4000
„	7079	.....	1400
„	8007,	.....	2500
„	8063,	.....	4000
„	10041	.....	2500
„	10069,	.....	2000
„	10070,	.....	2000
„	10233,	.....	5000
„	11350,	.....	800
„	11508	.....	800
„	11747	.....	2000
„	11860,	.....	1300

LOST,

SECOND Half of a Bank of Bengal Note, No. 457 for Co.'s Rs. 50, the property of Golucknunder Chowdry, the payment of which has been stopped at the Bank.

"NOTICE is hereby given, that no Bill for work done, or purchases made, at the Military Orphan Press, is presentable for payment unless Countersigned by the Secretary to the Military Orphan Society, nor is any Receipt valid without such Counter-signature."

By order of the General Management,

JOHN McQUEEN,

Secy. M. O. S.

Orphan Society's Office,
Kidderpore, 26th March, 1846.

Just Published,

(Feby. 28th, 1846.)

And for Sale at the Bengal Military Orphan Press,

Folio Foolscap—Price 2 Rs.

RULES

FOR THE

Guidance of Deputy Magistrates

AND

Assistants in Charge of Sub-Divisions.

Just Published,

(March 20, 1846,)

And for Sale at the Bengal Military Orphan Press,

Price Two Rs.

A PRACTICAL MEMOIR

ON THE

History and Treatment of the Diseases

OF

THE BULLOCK,

DRAWN UP

By W. GILCHRIST, Esq.

Assistant Surgeon, P. C. D.

HOONSOOR.

Apply to J. Shelverton, *Printer.*

Books Lately Published,

And for Sale at the Bengal Military Orphan Press.

CIRCULAR ORDERS,

ISSUED BY THE

Revenue Accountant,

FORT WILLIAM,

TO

DEPUTY POST MASTERS,

FROM FEBRUARY 1825 TO APRIL 1842.

Royal 8vo.—Price 3 Rs.

REPORTS OF CASES,

IN THE

Court of Sudder Dewanny Adawlut.

Part IV. of Vol. VI.—For 1838 & 1839.

With Title-page and Index to the principal matters.

Royal 8vo.—Price 3 Rs.

REPORTS OF CASES

IN THE

Court of Sudder Dewanny Adawlut.

Part V. of Vol. VI.—For 1840.

With Title-page, Table of Cases, and Index to the principal matters

Royal 8vo.—Price 4 Rs.

REPORTS OF CASES

DETERMINED IN THE

Court of Sudder Dewanny Adawlut,

With an Index to the Principal Matters.

Vol. VII.—Part III.—Containing Cases of 1843;

TO WHICH IS APPENDED

Reports of Summary Cases

DETERMINED IN THE

Court of Sudder Dewanny Adawlut,

For 1843,

With an Index to the Principal Matters.

Royal 8vo.—Price 4 Rs.

ACT No. XII. of 1841,

Passed by the Right Hon'ble the Governor General of India in Council on the 19th February, 1841.

An Act for amending the Bengal Code in regard to Sales of Land for Arrears of Revenue.

Folio Foolscap,—Price 3 Rs.

G. H. Huttmann,

Supt Orphan Mily. Press

INDEX

TO THE

First Six Volumes of the Select Reports

OF THE

SUDDER DEWANNY ADAWLUT.

Royal 8vo.—Price 8 Rs.

MANUAL and PLATOON

EXERCISES

FOR PERCUSSION FIRELOCKS.

INFANTRY.

Price 2 Rs.

INFERIOR COURTS MARTIAL

IN

The Company's European & Native Forces;

AND REMARKS ON

DISTRICT COURTS

IN

HER MAJESTY'S SERVICE,

&c. &c. &c.

BY

An Officer of the Judge Advocate's Department.

(Royal 8vo., Price 5 Rupees, Cloth Boards,)

Subscribers' names received by Mr. Huttmann, at the Military Orphan Press.

Abstract of the Proceedings

(Part II.)

OF A

Committee for the Investigation

OF THE

Coal and Mineral Resources of India,

Brought up to April, 1842,

By the Secretary.

Folio Foolscap,—Price 2 Rs.

*** A few Copies of Part I. can be had at 4 Rs.

HALF YEARLY REPORTS

OF THE

Government Charitable Dispensaries,

ESTABLISHED IN THE

BENGAL AND NORTH WESTERN PROVINCES,

FROM

1st August 1840 to 31st January 1841; 1st February to 31st July 1841; and 1st August 1841 to 31st January 1842.

Price 10 Rs. Royal 8vo pp. 340,

A PRACTICAL TREATISE

ON

Strengthening and Defending Outposts, Villages, Houses, Bridges, &c.

In reference to the duties of Officers in Command of Picquets, as laid down in the Field Exercise and Evolutions of the Army.

By J. JEBB,

Captain in the Corps of Engineers.

Demy 8vo. Boards. Price [illegible], being a Reprint of the London Edition of 1838, with 16 Lithograph Sketches.

G. H. Huttmann,

Supt Mily. Orphan Press

CALCUTTA:—Printed and Published by J. Shelverton, at the Bengal Military Orphan Press, No. 1, Mangoe Lane.

Numb. 27. [391]

The Calcutta Gazette.

Published by Authority.

☞ *It is requested that Government Notifications for the Calcutta Gazette, of any length, may be sent to the Press by Noon of Tuesdays and Fridays; and those of a few lines only, before 5 P. M. of those days.*

SATURDAY, APRIL 4, 1846.

No. 599.

NOTIFICATION.

FOREIGN DEPARTMENT,

Camp Loodiana,

THE 24TH MARCH, 1846.

The Right Hon'ble the Governor General has been pleased to make the following Appointments in the Bhopal Contingent:

Lieutenant J. Travers, Adjutant, to be 2d in Command, vice Captain W. W. Davidson.

Lieutenant T. A. V. Thurburn, of the 19th Regiment N. I., to be Adjutant, vice Lieutenant Travers.

W. EDWARDS,
Under Secy. to Govt. of India,
with the Governor General.

No. 603.

NOTIFICATION.

FOREIGN DEPARTMENT,

Dated Camp Loodianah, the 24th March, 1846.

The Right Hon'ble the Governor General has been pleased to make the following Appointments in the 16th Regiment of Irregular Cavalry:

Lieutenant P. R. Hockin, Adjutant, to be 2d in Command, vice Lieutenant W. G. Prendergast resigned.

Lieutenant C. H. Nicholetts, of the 1st Regiment Light Cavalry, to be Adjutant, vice Lieutenant P. R. Heckin promoted.

W. EDWARDS,
Under Secretary to Govt. of India,
with the Govr. General.

GENERAL ORDER BY THE RIGHT HON'BLE THE GOVERNOR GENERAL OF INDIA.

CAMP LOODHIANAH, *24th March,* 1846.

The Right Hon'ble the Governor General of India is pleased to authorize the Establishment of a Military Chest, in the Jullunder Doab, at the Head Quarters of the occupying Force. The Chest will be under the charge of the Major of Brigade.

J. STUART, *Lt.-Col.,*
Secy. to the Govt. of India, Mily. Dept.,
with the Governor General.

No. 21.

FORT WILLIAM,

FINANCIAL DEPARTMENT,

THE 22D DECEMBER, 1845.

NOTIFICATION.

Notice is hereby given, that as the Amount of the Year's Supply required from India by the Hon'ble the Court of Directors in aid of their Home Treasury, has been provided in full, no further Advances on the hypothecation of Goods will be made by the Governments of Bengal, Madras, or Bombay, during the course of the Current Official Year.

By order of the Hon'ble the President of the Council of India in Council,

J. A. DORIN,
Secy. to the Govt. of India.

No. 7.

FORT WILLIAM,

FINANCIAL DEPARTMENT,

THE 16TH MARCH, 1846.

NOTIFICATION.

Notice is hereby given, that the Salaries, Pay, Batta and Allowances of the Civil, Military and Marine Departments for March 1846, will be payable as under—

Military and Marine Departments, on or after Thursday, the 9th Proximo.

Civil Ditto, on or after Wednesday, the 15th Proximo.

By order of the Honorable the President in Council,

J. A. DORIN,
Secy. to the Govt. of India.

NOTIFICATION.

THE 31ST DECEMBER, 1845.

The Hon'ble the Deputy Governor having Renewed the Government Contract with the Military Orphan Press, is pleased to interdict all Government Officers from employing other than that Press for the execution of Public Work.

By order of the Hon'ble the Deputy Governor of Bengal,

FRED. JAS. HALLIDAY,
Secy. to the Govt. of Bengal.

No. 1260 of 1846.

ORDERS BY THE HON'BLE THE LIEUTENANT GOVERNOR OF THE NORTH WESTERN PROVINCES.

AGRA,

JUDICIAL DEPARTMENT,

THE 26TH MARCH, 1846.

LEAVE OF ABSENCE.

Mahamed Suleem, Sudder Ameen of Bijnour, for five months, from 1st August next, on private affairs.

APPOINTMENT.

Mashook Allee Khan, Moonsiff of the environs of Moradabad, to officiate as Sudder Ameen of Bijnour, until further orders.

A. SHAKESPEAR,
Asst. Secy. to Govt. N. W. P.

No. 1269 of 1846.

AGRA,

REVENUE DEPARTMENT,

THE 26TH MARCH, 1846.

Mr. C. W. Kinloch, Officiating Collector of Futtehpore, is invested with the powers conferred by Section XX. Regulation VII. of 1822, for the purpose of amending defects in the Settlement proceedings.

J. THORNTON,
Secy. to Govt. N. W. P.

No. 1277 of 1846.

AGRA,

JUDICIAL DEPARTMENT,

THE 27TH MARCH, 1846.

LEAVE OF ABSENCE.

Mr. Colin Lindsay, Officiating Additional Judge of Meerut, for two months and four days, under Section VIII. of the Absentee Rules, from 1st June next, to proceed to the Hills, on Medical Certificate.

J. THORNTON,
Secy. to Govt. N. W. P.

GENERAL ORDERS BY THE HON'BLE THE PRESIDENT OF THE COUNCIL OF INDIA IN COUNCIL.

FORT WILLIAM, 27*th March*, 1846.

No. 103 of 1846.—The Hon'ble the President in Council is pleased to publish for general information the following Rules connected with the Free Passages of Officers on board Government River Steamers:

On the publication at the Presidency of General Orders posting young Officers to Corps—or, pending their being posted of—Division Orders directing them to do duty with particular Regiments—the Superintendent of Cadets in Fort William—in communication with the Marine Department, will adopt measures for securing for such Officers the requisite accommodation by the first available Government Steamers leaving Calcutta for the North Western Provinces. Their passages will be taken to River Stations as far as Allahabad for unposted Cornets, or Benares for unposted Ensigns—it not being intended that the former should, under any circumstances be permitted to do duty with Cavalry Corps above Cawnpore—or the latter with Infantry Regiments higher than Benares.

The Superintendent of Cadets will report the departure by Government Steamers of young Officers to the Fort Adjutant at Allahabad—or to Station Staff Officers at intermediate Cantonments, who in communication with Post Masters, will make arrangements for forwarding the Officers without delay by Dâk to their respective Corps.

On the arrival of the young Officers by a Steamer or Accommodation Boat at the River Station to which destined—they will furnish the Commander with Certificates of their having been accommodated for the number of days occupied on the passage, mentioning the places of departure and arrival. Should any Officer, on arrival, find that his destination has been changed to one more distant from the Presidency, he will furnish the Commander of the Boat with an authenticated copy of the General, Division, or Station Order, directing the change, and after arriving at the River Station nearest to his new locality, will give him a Certificate of the description above mentioned.

In like manner, a young Officer who may have been doing duty at a Station lower than Allahabad—on being posted to a Corps at another Cantonment, either nearer to, or more distant from, the Presidency, is to be taken by the first available Government Steamer or Accommodation Boat, to the River Station nearest the location of his own Regiment—on the application of the Commanding Officer of the Corps with which he did duty.

The Certificates granted by Officers will be handed over by the Commanders of the respective Government Boats to the Marine Department, which will thereby be enabled to debit the Military Department in account with the earnings of the Steamers and render unnecessary all separate Bills and demands for the passages of the young Officers in question.

No Officers are entitled to free passages on Government River Steamers, but those proceeding for the *first time* to do duty with Corps, or such as may have been doing duty for a less period than 8 months and are subsequently posted, also Officers who may be proceeding in charge of Stores, Troops, or Treasure, passages for the former class of Officers are provided on the requisition of the Superintendent of Cadets—and for the latter on the production of an attested copy of the General, Divisional or Station Order directing the party to proceed on board on the duty indicated.

In all doubtful cases as to the title of any Officer to a free passage, the Marine Department will apply for information to the Audit Department.

It is to be clearly understood that the free passages in question refer only to the accommodation on board, and not to Table Money, which, under any circumstances, is payable by the parties themselves.

W. M. N. STURT, *Major*,
Offg. Secy. to the Govt. of India,
Mily. Dept.

FORT WILLIAM, 3*d April*, 1846.

No. 104 of 1846.—The Hon'ble the President in Council is pleased to make the following Promotions:

11th Regiment N. I.

Lieutt. and Brevet Captain William Lydiard to be Captain of a Company, ... Ensign Richard Wellesley Chambers to be Lieutenant, ...	From the 27th March 1846, in succession to Captain William Cumberland transferred to the Invalid Establishment.

The undermentioned Officers are permitted to proceed to Europe on Furlough:

Captain John Dunkin Macnaghten, of the Invalid Establishment, ... Ensign Henry Smith, of the 14th Regiment N. I., attached to the Kelat-i-Ghilzie Regiment,.....	On Medical Certificate.
Captain William Reade Hillersdon, of the 53d Regiment Native Infantry,.....	On private affairs.

Lieutenant Frederick Thomas Paterson, of the 48th Regiment N. I., is permitted to proceed to the Straits and China, on Medical Certificate, and to be absent from Bengal on that account for nine months.

The unexpired portion of the leave of absence granted to Lieutenant and Adjutant John Francis Garstin, of the 66th Regiment N. I., in G. O. No. 341, of the 7th November last, is cancelled from the 31st ultimo, the date of his return to Bengal.

Surgeon Nathaniel Wallich, M. D., Superintendent of the Hon'ble Company's Botanical Gardens, is permitted to retire from the Service of the East India Company on the pension of (£300) Three Hundred Pounds Sterling, from the date of departure of the Steamer "Hindostan."

Hospital Serjeant Joseph Thomas of the 2d Brigade of Horse Artillery, is admitted to the benefits of the Pension established by Minutes of Council of the 11th January 1797 and General Orders dated the 5th February 1820, subject to the confirmation of the Hon'ble the Court of Directors, with permission to receive his Stipend in England.

Serjeant J. B. Roberts, of the Corps of Sappers and Miners and Assistant Overseer at Nowgong, having been declared to be unfit for the proper discharge of the duties of the Department of Public Works, is remanded to his Corps.

W. M. N. STURT, *Major*,
Offg. Secy. to the Govt. of India,
Mily. Dept.

FORT WILLIAM, 3*d April*, 1846.

No. 106 of 1846.—Assistant Surgeon Alexander Charles Macrae, M. D., is placed at the disposal of the Government of Bengal, with a view to his being appointed to the Civil Station of Burdwan.

W. M. N. STURT, *Major*,
Offg. Secy. to the Govt. of India,
Mily. Dept.

FORT WILLIAM, 3*d April*, 1846.

No. 107 of 1846.—The Hon'ble the President in Council is pleased to make the following Promotion:

47th Regiment N. I.

Ensign John Peter William Campbell to be Lieutenant, from the 21st January 1846, vice Lieutenant Henry Fortescue Rideout killed in action.

W. M. N. STURT, *Major*,
Offg. Secy. to the Govt. of India,
Mily. Dept.

GENERAL ORDERS BY THE HON'BLE THE PRESIDENT OF THE COUNCIL OF INDIA IN COUNCIL.

FORT WILLIAM, 3*d April*, 1846.

No. 105 of 1846.—The Hon'ble the President in Council is pleased to direct, that the following Statement of Deposits made in the General Treasury from the 1st January to the 31st March 1846 inclusive, on account of Estates of deceased European Commissioned, Non-Commissioned and Warrant Officers and Soldiers of the East India Company's Service, be published for general information; it being at the same time notified, that the claims to the Estates in question which shall not be preferred to the Sub-Treasurer by Executors or Administrators before the conclusion of the next six months cannot be attended to in this country, as the money, after that period, will be remitted to and made payable only by the Hon'ble the Court of Directors:

Statement of Deposits made at the General Treasury from the 1st January to the 31st March 1846 inclusive, on account of the Estates of deceased European Commissioned, Non-Commissioned and Warrant Officers and Soldiers in the Service of the East Company, and remaining unclaimed.

Dates of Deposits.	From whom received.	Names of deceased Parties.	Rank and Corps.	Amount of Estates in Co.'s Rs.	Amount of Estates in Annas.	Amount of Estates in Pie.	What public Demands or Retrenchments against the Estates.	To whom Paid.	When Paid.	Under what Authority
1846. January 9th,	Secy. to the Govt. of India Military Department,	— Martley,	Ensign 66th Regt. N. I.,	848	1	9				
		— Reid,	Lieutt. 58th „	2350	7	2				
		James Hanrahan,	Gunner 5th Co. 3d Bn. Arty.,	41	9	6				
		Henry E. Lepper,	„ „ „ „	36	1	5				
		James Grant,	„ 2d „ „ „	69	12	2				
		Thomas Starke,	Bombr. 1st „ 2d „	13	1	5				
		James Jamieson,	Gunner 1st Tr. 3d Bde. H. A.,	10	8	2				
		Thomas Matthews,	Half Pay Trumpeter „ „ „	6	1	11				
		James Fowles,	Serjt. 3d Co. 3d Battn. Arty.,	3	2	0				
		William Blake,	Gunner „ „ „	18	10	2				
		Timothy R. Hunten,	„ „ „ „	2	3	5				
		Thomas Lewis,	„ „ „ „	20	5	3				
		John T. Ryland,	„ „ „ „	2	6	9				
		Martin Walsh,	„ „ „ „	13	7	3				
		William Good,	„ 1st Tr. 2d Bde. H. A.,	101	8	4				
		John Feltus,	„ 3d Co. 4th Bn. Arty.,	16	0	8				
		William G. Gordon,	„ „ „ „	8	0	1				
		William Johnston,	„ 5th „ „ „	52	4	4				
		James Bowman,	„ 2d „ 2d „ „	16	8	5				
		Edward Hulonee,	„ „ „ „	21	5	5				
		John Whelan,	„ „ „ „	7	15	4				
		Robert Brindle,	„ 5th „ „	85	5	9				
		Patrick Kean,	„ 3d Tr. 2d Bde. H. A.,	25	15	0				
		Dennis O'Brien,	„ „ „ „	26	15	2				
		John Thompson,	„ 2d Co. 1st Bn. Arty.,	26	5	11				

13th,	Captain E. Buckle, Asst. Adjt. Genl. of Arty., Dum-Dum,	Alexander Barnes,	,, 3d ,, ,, ,,	35	5	9	
		Charles Lonsdale,	,, 5th ,, ,, ,,	60	13	4	
		Thomas Nicholls,	,, ,, ,, ,,	29	15	0	
		William Watson,	,, 2d ,, 4th ,,	66	5	0	
		Stephen Rae,	,, ,, ,, ,,	30	4	2	
		Robert Galland,	,, 3d ,, ,, ,,	7	8	8	
		James Wilkinson,	,, 5th ,, ,, ,,	33	8	1	
		Thomas Gooding,	,, 2d Tr. 1st Bde. H. A.,	23	14	2	
		Peter Flynn,	,, 3d Co. 5th Bn. Arty,	45	7	5	
		James Fitzgerald,	,, ,, 1st ,, ,,	41	9	2	
		Charles Mahoney,	Corporal 2d ,, 3d ,, ,,	57	15	11	
		William Taylor,	,, ,, ,, ,,	0	3	2	
		George Belford,	,, 5th ,, ,, ,,	1	15	9	
		William Queen,	,, ,, ,, ,,	10	2	6	
		James Troude,	Bugler, ,, ,, ,,	22	1	5	
		William Brewster,	Gunner, 2d ,, ,, ,,	20	2	5	
		Henry Jackson,	,, ,, ,, ,,	19	12	9	
		John Hilmon,	,, 4th ,, ,, ,,	20	6	2	
		Peter Hayes,	,, ,, ,, ,,	6	12	1	
		James Greenwood,	,, 5th ,, 3d ,, ,,	20	8	10	
		John R. Preston,	,, ,, ,, ,,	26	3	6	
		John Johnson,	Serjt. 1st ,, 6th ,, ,,	43	15	5	
		Hugh Sweeny,	Gunner ,, ,, ,, ,,	24	10	5	
		Henry Maudsley,	,, 5th ,, 4th ,, ,,	48	11	2	
		Thomas Hodge,	Serjt. ,, 3d ,, ,,	60	10	1	
		William Aspinall,	Gunner ,, ,, ,, ,,	75	9	1	
		Donald Doble,	,, ,, ,, ,, ,,	42	10	1	
		John Cockle,	,, 4th ,, ,, ,, ,,	86	10	11	
		Patrick Morrissey,	,, ,, ,, ,, ,,	21	8	6	
		Robert H. S. Collins,	,, 2d ,, ,, ,, ,,	70	13	0	
		William Dixon,	,, ,, ,, ,, ,,	26	9	6	
		Samuel Range,	,, 4th ,, 2d ,, ,,	42	2	0	Payable to "next of kin."
		John Charleton,	Serjt. 2d ,, 1st ,, ,,	271	13	7	,, to his "Sister" in England.
		Michael Hussey,	Gunner 5th ,, 2d ,, ,,	79	12	4	,, ,, "Ditto" Anna in Ireland.
		Patrick McManus,	,, 3d ,, 1st ,, ,,	33	3	9	,, ,, "Father" in ditto.
		James Tee,	,, 5th ,, 1st ,, ,,	66	7	2	,, ,, "Ditto" in England.
		Michael Mercer,	Bombr. 3d ,, ,, ,,	163	2	7	,, ,, "Ditto" in ditto.
,, 21st	Secy. to the Govt. of India Military Department,	Philip Moxon,	Ensign 1st Euro. Light Infy.,	4000	0	0	
,, 24th		J. Long,	Captn. of the Invd Estabt.,	466	1	6	
,, 26th		T. Shirt,	Condr. Ordnance Deptt.,	426	15	0	
,, 26th	Captn. E. Buckle, Asst. Adjt. Genl. of Arty.,	Edward Jones,	Bombr. 4th Co. 5th Bn. Arty.,	544	0	10	
,, 30th	Secretary to the Government of India Military Department,	H. C. Reynolds,	Lt. & Bt. Capt. 40th Regt. N. I.,	340	0	4	
		J. Greene,	Conductor Ordnance Deptt.,	38	0	0	
Feby. 3rd		W. Pringle,	Asstt. Surgn. 2d Cavy., Scindiah's Contingent,	3669	0	11	

Dates of Deposits.	From whom received.	Names of deceased Parties.	Rank and Corps.	Amount of Estates in			What public Demands or Retrenchments against the Estates.	To whom Paid.	When Paid.	Under what Authority.
1846.				Co.'s Rs.	Aps.	Pis.				
Feby. 5th	Secretary to the Government of India Military Department,	J. Matthias,	Captn. 33d Regt. N. I.,	351	9	11				
„ 7th		J. P. Carigo,	Ensign 20th „ „	402	15	0				
„ 12th	Lt. Coll. Geo. Warren, Town Major,	Daniel O'Neill,	Serjt formerly of the Corps of Sappers and Miners,	141	0	0				
„ 18th		R. Anderson,	Cornet 6th Regt. Light Cavy.,	647	13	0				
„ 27th		J. Bunce,	Capt. 48th Regt. N. I.,	1500	0	0				
March 4th,		C. L. Lewis,	Ensign „ „ „	800	0	0				
„ 11th,		F. G. Griffiths,	„ 37th „ „	1278	3	7				
		F. C. Milner,	Capt. 36th „ „	538	3	1				
		W. Moultrie,	„ 47th „ „	3468	0	1				
		James Sheridan,	Private 1st Co. 2d Bengal Eur. Regt.	18	5	8				
		James Kelly,	„ „	35	14	6				
		Mathew O'Neil,	„ „	68	14	0				
		William Martin,	„ 3d	35	13	1				
„ 17th,	Secy. to Government of India, Military Department,	Patrick Healy,	„ „	36	2	7				
		Robert Gardiner,	„ 7th	41	7	7				
		George Miller,	„ 1st	52	2	7				
		George Saunders,	„ 4th	37	1	6				
		Walter Roche,	„ „	58	7	2				
		William Howson,	„ „	59	13	4				
„ 19th,		H. Delafosse, C. B.,	Major of the Regt. of Arty.	2613	1	1				
„ 24th,		John Arnott,	Asst. Surg. Pollu Agency Debrooghur,	1161	7	11				
„ 30th,		M. Mahen,	Serjt. Major, 39th Regt. N. I.,	288	13	10	Payable on demand to his Widow and sole Legatee Ellen Mahen.			
			Company's Rupees...	28731	15	7				

General Treasury,
The 31st March, 1846.

Errors Excepted,
G. UDNY,
Sub-Treasurer.

W. M. N. STURT, *Major,*
Offg. Secy. to the Govt. of India,
Milly. Deptt.

NOTICE.

MEAN TIME was this day shewn to the Shipping in the River from the Semaphore Tower in the Fort, Half a Second (½s.) after Mean Noon.

GEORGE WARREN, *Lt.-Col.*,
Town Major.

Fort William, 2d April, 1846.

NOTICE.

THE General Treasury will be closed on Friday the 10th and Saturday the 11th proximo, on account of the Hindoo Holidays, Churruck Poojah.

G. UDNY,
Sub-Treasurer.

General Treasury,
The 31st March, 1846.

NOTICE.

REPRESENTATION having been made to this Office, that the undermentioned Government Security has obtained improper circulation, it is hereby notified, that the same will be stopt, whenever it may be presented at this Office, viz.

No. 3966 of 9312 of 1835-36, dated 31st March 1836, in favor of Holodhur Roy, for Company's Rupees 1000.

R. WALKER,
Depy. Accountant General.

ACCOUNTANT GENL.'S OFFICE,
The 27th March, 1846.

NOTIFICATION.

To the Officers of the Judicial, Revenue, Customs, Salt and Opium and other Branches of the Service.

THE Civil Auditor requests that, the Disbursing Officer will submit for audit, a detailed Abstract of his Office Establishment for the month of April 1846, specifying therein the names, dates of Appointment, and the dates of the Authority of Government, &c, under which any charge, or charges on account of the situation of Native, or other Officers, may have been sanctioned during the current official year. At the foot of the above Abstract, a memorandum shewing the amount which may have been drawn purely as Batta on account salary of the successors of old incumbents or reductions effected in consequence of vacancies occurred, and subsequently carried to the credit of Government, should also be stated with reference to the Resolutions of Government of the 25th March 1835.

W. H. BELLI,
Civil Auditor.

Fort William,
Civil Auditor's Office,
The 26th March, 1846.

GOVERNMENT AGENCY.

MUCH inconvenience to the Public Service and to Individuals, frequently arising from Constituents omitting to furnish the Government Agent with the particular Form of Power of Attorney to sell and endorse Government Securities, and from non-observance of the prescribed Forms of the letters of instruction; the Officiating Government Agent begs to draw the attention of Constituents of the Agency to the 13th Clause of the Regulations for its management published in 1810, quoted in the margin, and copied into the Calcutta Directories; and requests that the Rules and Forms laid down may be closely adhered to.

"13th. The responsibility of the Hon'ble Company is strictly confined to the cases above specified and to such transactions as shall be conducted according to the prescribed Forms. These Forms will be printed and furnished in blank at the different Presidencies and at the India House to persons desirous of availing themselves of the Agency of the Public Servant, and no other than the Forms so furnished will be received or acted upon by that Officer."

JAS. G. CAMPBELL,
Offg. Govt. Agent.

FORT WILLIAM,
GOVT. AGENT'S OFFICE,
7th March, 1846.

GENERAL POST OFFICE NOTIFICATION.

Receipt of Letters, &c. at the General Post Office for delivery in Calcutta.

AS it appears that the Public are not generally aware that Letters and Parcels may be posted at the General Post Office for delivery in the City of Calcutta,—Notice is hereby given, that Letters, Papers or Parcels for delivery in Calcutta and the Suburbs, will be received at this Office on payment of Postage, between the hours of 10 A. M. and 2-30 P. M., and distributed the same day. Those brought after 2-30 P. M. will be delivered on the following day.

The following rate of Postage will be charged:

Letters not exceeding Quarter Tolas,	6 Pie.
Exceeding ¼ Tola, not exceeding one Tola,	1 Anna.
Account, Voucher, Law Papers, &c. not exceeding 3½ Tolas,	1 Anna.
Exceeding 3½ and not exceeding 6 Tolas,	2 „
Newspaper not exceeding 3½ Tolas,	1 „
Exceeding 3½ Tolas and not exceeding 6 Tolas,	2 „
Parcels not exceeding 50 Tolas,	3 „
Above 50 Tolas and not exceeding 100 Tolas,	6 „
Pamphlets, Books, &c. not exceeding 20 Tolas,	2 „
Above 20 Tolas and not exceeding 40 Tolas,	4 „

W. TAYLER,
Post Master General.

Calcutta, Genl. Post Office,
The 6th December, 1845.

GENERAL POST OFFICE NOTIFICATION.

EXPORT OVERLAND MAIL

Per P. and O. Co.'s Steamer "Hindoostan," direct from Calcutta.

NOTICE is hereby given for general information, that the Mails for Suez, and the intermediate Ports, (Madras, Ceylon and Aden,) as well as for Penang, Singapore and Hong Kong, intended for transmission by the Peninsular and Oriental Company's Steam Vessel "Hindoostan," will be closed at this Office, on Tuesday, the 7th proximo, and that an After Packet will be despatched hence on Wednesday, the 8th idem, precisely at 1 P. M., with the chance of overtaking that Vessel.

W. TAYLER,
Post Master Genl.

Fort William, Genl. Post Office,
The 12th March, 1846.

GENERAL POST OFFICE NOTIFICATION.

Export Overland Mail via Bombay.

THE Government of Bombay having appointed the 1st of the ensuing month of May for the departure of the next Steamer therefrom, with a Mail for Suez—Notice accordingly is hereby given, for general information, that the latest safe date, for the transmission of letters and papers from Calcutta, which may be intended for conveyance by that opportunity, will be Saturday, the 18th instant, and that the first set of the Overland Packets will be closed at, and despatched from, this Office on Thursday, the 16th idem.

CHAS. CRICHTON,
Dy. Post Master Genl.

Fort William, Genl. Post Office,
the 3d April, 1846.

GENERAL POST OFFICE NOTIFICATION.

Tenders for the Conveyance of the Mails between Sheerghotty and Benares.

NOTICE is hereby given for general information, that sealed Tenders will be received by the Post Master General of Bengal, until noon on the 20th instant, for the conveyance of the Letter, Express, Banghy, and Palkee Dâks between Sherghotty and Benares, and vice versa, being a distance of 132 miles each way, for the term of three years, commencing from the 1st proximo, subject to the same terms as those advertised for the Hooghly and Berhampore Route.

2d. The Tenders will be opened at the General Post Office, on the 20th instant, at 2 P. M.

W. TAYLER,
Post Master General.

Fort William, Genl. Post Office,
The 2d April, 1846.

GENERAL POST OFFICE NOTIFICATION.

AS the Apartments now occupied by the Post Master General at the General Post Office, will be required for the use of the Office, while the Building is undergoing repair, it is requested that any parties wishing to communicate personally with the Post Master General, will, until further notice, call at his private residence, No. 9, Camac Street.

W. TAYLER,
Post Master General.

Fort William, Genl. Post Office,
The 16th January, 1846.

OVERLAND PRE-PAID LETTERS.

NOTICE.—With reference to the system of optional pre-payment of British Postage in India, upon Letters for places within the United Kingdom of Great Britain, which will come into operation on the 1st of the ensuing month of March, the following rates of Postage will be levied, namely,

Not exceeding ½ an ounce, 8 Annas,... (1 Shillings)
Above ½, and not exceeding 1 ounce,
1 Rupee, ... (2 Shillings)
Above 1, and not exceeding 2 ounces,
2 Rupees, ... (4 Shillings)
Above 2, and not exceeding 3 ounces,
3 Rupees, ... (6 Shillings)
And so on, increasing 1 Rupee,..... (2 Shillings) for every additional ounce, or fraction of the ounce.

As 5 ounces is the nearest integral of English weight to 12 Tolas, the maximum weight allowed for transmission by Dawk, it is indispensable that letters be not allowed to exceed that weight, to prevent the inconvenience of their being refused at the Post Office.

The option of pre-paying the British Postage is exclusively, limited to Letters transmitted in the Mails sent via Southampton, and such letters must bear the following superscription for the guidance of the Post Office Receivers, viz.

"BRITISH POSTAGE PRE-PAID,
"*Via Southampton.*"

Letters not for places, within the United Kingdom of Great Britain, or which may not require to pass through the English Post Office, to their ulterior destinations, will, as heretofore, be subject to Foreign Steamer, or Red Sea Postage, precisely at the same rates as those fixed for the levy of British pre-paid Postage.

British and Foreign Steamer, or Red Sea Postages, are exclusive of the India ordinary Inland Postage.

It is strongly recommended, both for the convenience of the individuals bringing the letters, and of the Receivers at the Post Office, that Letters intended to be pre-paid should be accompanied by separate receipts, or be entered separately from other descriptions of letters in the Sender's Dawk Receipt Books.

N. B.—These Rules, until further orders, are to apply only, to letters forwarded via Bombay, not to letters transmitted hence by the Steamers Bentinck and Hindostan.

WM. MOORE,
Deputy Post Master.

General Post Office,
The 8th February, 1844.

GENERAL POST OFFICE NOTIFICATION.

Tenders for conveyance of Mails between Hooghly and Berhampore.

NOTICE is hereby given, for general information, that Sealed Tenders will be received by the Post Master General of Bengal, until noon on the 20th proximo, for the conveyance of the Letter, Express, Banghy and Palkee Daks, between Hooghly and Berhampore, and vice versa, being a distance of 90 miles each way, for the term of three years commencing on, and from the 1st May next, subject to the terms hereinafter specified.

The Tenders must state the rate of speed at which the Ordinary and Banghy Daks are respectively proposed to be conveyed, and the per mensem rates of remuneration expected therefor; the increased rate of speed, over the rate of the season of Ordinary Letter Dak, and the rate of remuneration per each Express: and the rate of remuneration for each Bearer per Stage.

Tenders to be superscribed on the envelope,

"Tenders for the conveyance of the Daks between Hooghly and Berhampore."

The Tenders will be opened at the General Post Office on the 20th of April next, at 12 M, and that which shall appear the most advantageous will be adopted provided it meets the sanction of Government which reserves to itself the right to reject any Tender without assigning a reason therefor.

CONDITIONS.

1. Tenders to specify whether the Mails are intended to be conveyed by runners, by horses, or by carriages, if by the latter to which preference will be given, a plan of the carriage proposed to be used to accompany the Tender.

2. The Mails to be conveyed without reference to the weight thereof.

3. If the Contractor do not convey the Mails within the said stipulated time, he will be liable, for each failure, to such deductions as shall be hereafter settled.

4. The party whose Tender shall be accepted will be required to deposit Company's Paper to the amount of Rupees 2,500, as Collateral Security for the due performance of his Contract; the whole or a portion of which to be liable to forfeiture in case of non-fulfilment of engagement. The amount of forfeiture to be adjudged by the Post Master General, but subject to revision by Government, on appeal, if appealed within three months thereafter.

5. No Post Master nor any servant of the Post Office Department will be allowed to hold the contract, and any Subordinate of the Post Office Department being connected in any way with the Contractor, will be dismissed from his office.

6. Fifteen Minutes detention for each intermediate Post Office, will be allowed to admit of the Mails being opened and separated.

7. The usual allowance for crossing Rivers and Nullahs will be made.

8. In the event of failure in the due fulfilment of the terms, the Post Master General reserves to himself a discretionary power of cancelling the contract, subject to the sanction of Government.

W. TAYLER,
Post Master Genl.

Fort William, General Post Office,
The 27th March, 1846.

NOTICE.

THE Public are hereby informed, that from the 1st proximo, comfortable accommodation for three Passengers, will be available in the new Mail Carts, which will run between Calcutta and Mungulpore, on the Benares Road, 55 Miles North of Burdwan.

The Carts are constructed of the best materials, and hung on elliptic springs, with moveable coverings of leather and canvass, to protect the Passengers from the sun and rain, when requisite.

Each Passenger will be allowed to take a small carpet bag of the following dimensions, length 16 inches, breadth 14 inches, and depth 8 inches. Bags expressly made for the purpose of waterproof canvass, are procurable at Messrs. Macfarlane and Co., at Co.'s Rs. Four (4) each.

The Carts will leave the Post Office as the Cathedral Clock strike eight.

Parties in Calcutta wishing to avail themselves of the accommodation thus provided, will have the goodness to book their places at the General Post Office, two days before that on which they desire to start from Calcutta, stating precisely the number of seats required and the point to which they are desirous of going.

Payment in Cash, or an approved reference, will be required at the time the places are booked.

The charge will be the same as that made for Dak Travellers, viz. (8) Eight Annas per Mile.

It is hoped, that the arrangements now made, and the low rates at which the accommodation is offered, will from the commencement of a new and improved system of travelling on the principal routes throughout Bengal, and if the public are found to avail themselves of the provision thus made for their convenience further improvements will be effected forthwith, and still more perfect and commodious conveyances established.

When the state of the roads will admit, the whole line of road from Calcutta to Benares, will be furnished with similar or improved conveyances.

Sketches of the Mail Carts are annexed herewith.*

W. TAYLER,
Post Master General.

Calcutta, General Post Office,
the 23d March, 1846.

* The Sketch will appear in the next number of the *Gazette*

GENERAL POST OFFICE NOTIFICATION.

Prepayment of Postage on Letters for Despatch to the Army of the Sutledge.

NOTICE is hereby given for general information, that in conformity with the Orders of Government, the reception in future of Letters addressed to the Army of the Sutledge at any Post Office under this jurisdiction is prohibited, unless the full postage up to Ferozepore be "Prepaid."

W. TAYLER,
Post Master General.

Fort William, General Post Office,
the 2d March, 1846.

Packets for the reception of Letters by the following Ships are open at this Office.

Names of Vessels.	Agents.	Intended Departure.	To what Ports.	Touching at.	Remarks.
Joseph Bushby,...	Bagshaw and Co., ...	4th April,.....	Liverpool.		
Aqua Marine, ...	Birley, Corrie and Co.,	4th ditto, ...	Hong Kong,.....	Singapore.	
Sibella, ...	Colville, Gilmore and Co.,	5th ditto, ...	London.		
Steamer Hindoostan, ...	P. and O Company, ...	8th ditto, ...	Suez,.....	Madras, Ceylon, and Aden.	
Ann, ...	Agabeg, Brothers & Co..	10th ditto	Cape.		
Belle, ...	G Teil and Co.,.....	12th ditto, ...	London.		
Mermaid, ...	Lackersteen & Brothers,	15th ditto, ...	Macao & Hong Kong,	Singapore.	
Steamer Fire Queen,.....	J. Mackey and Co.,.....	16th ditto, ...	Penang & Singapore.		

CHAS CRICHTON, *Deputy Post Master General.*

Calcutta, General Post Office, 3d April, 1846.

GENERAL POST OFFICE NOTIFICATION.

Inward Overland Packet Signal.

WITH a view of meeting the wishes of the Community by expediting as far as possible, the delivery of Overland Letters, the following arrangements have been made, and are hereby notified for public information.

The moment the Overland Mail reaches this Office, a large black ball will be hoisted half-mast high, on the mast erected on the roof of the building.

When the Letters are stamped, sorted, registered and ready for delivery, the ball will be raised to the mast head.

Parties sending their own Peons with money for payment of the postage on "bearing covers," will of course receive them sooner than those who wait for their delivery by the Office Peons.

As the Mails usually arrive late in the afternoon the Office Peons can seldom go out for delivery before nightfall.

All those therefore, whether Agents or Individuals, who wish to receive their letters *during* the *night*, are requested to make some arrangement for their receipt and for the payment of postage charged, by *keeping in attendance* at their House or Office, when their Letters are *usually delivered* some person authorized and prepared to receive and pay for them without delay.

Parties experiencing any improper or unusual delay in the delivery of their Letters, are requested to communicate the particulars of the case without delay to the Post Master General.

W. TAYLER,

Post Master General.

Calcutta, Genl. Post Office,
The 17th December, 1845.

NOTA BENE.—In the event of the Inward Overland Mail at any time arriving at this Office late in the evening, a large Signal Lanthern, exhibiting a Coloured Light, will be hoisted instead of the Ball.

GENERAL POST OFFICE NOTIFICATION.

IMPORT EXPRESS POSTAGE FROM BOMBAY.

WITH reference to the Notification issued by this Office, under date the 15th ultimo—Notice is hereby given for general information, that by orders of the Government of India, the Bombay General Post Office Notification of the 3d idem, fixing extra rates of Postage on Overland Letters and Papers transmitted thence to Calcutta by Express Mail, has been cancelled, and that the ordinary rates only, will, as heretofore, continue to be charged on covers, forwarded by the usual Import Overland Express from that Presidency.

W. TAYLER,

Post Master General.

Calcutta, Genl. Post Office,
the 31st October, 1845.

No. 1314.

KOOTUBDEEA LIGHT HOUSE.

NOTICE is hereby given, that orders have been given by the Commissioner of the 16th Division Chittagong, to commence showing the Kootubdeea Island Light on the 1st proximo, from and after which it will be nightly exhibited.

By order of the Officiating Superintendent of of Marine,

JAS. SUTHERLAND,

Fort William,
The 27th March, 1846. *Secretary.*

OPIUM NOTIFICATION.

WITH reference to the Advertisement issued from this Office under date the 30th January 1846, it is hereby notified, that 40 Chests of Behar and Benares Opium, of the February Sale, which were reserved for the French Government, and have not been cleared, will be re-sold on account of Government, at the Exchange Rooms, on Monday, the 6th day of April 1846, immediately after the conclusion of the Sale of 4,500 Chests advertized for that day.

Behar,...	35
Benares,	5
Chests	40

The Conditions of Re-sale will be the same as those of the Sale of 4,500 Chests referred to.

By order of the Board of Customs, Salt and Opium, the 30th March 1846,

H. TORRENS,

Secretary.

NOTIFICATION.

FORT WILLIAM, OPIUM DEPARTMENT,

THE 11TH MARCH, 1846.

NOTICE is hereby given, that on Monday, the 6th of April, 1846, at the hour of Eleven o'Clock in the forenoon, will be put up to Sale at the Exchange Rooms at Calcutta, and sold by Public Auction, for Exportation by Sea, the undermentioned quantity of Opium, the Provision of 1844-45, subject to the following Conditions; viz.

Produce of Behar Agency,.....	Chests	3,200
Ditto of Benares ditto, ...	,,	1,300
Total Chests		4,500

CONDITIONS OF SALE

1st.—The Opium will be sold for Exportation by Sea only, and no Certificate will be granted except to cover such Export

2d.—The Opium to be offered for Sale at an Upset Price of Rupees 400 per Chest, and to be all sold to the highest bidder above that price

3d.—If at the above Sale the entire quantity of 4,500 Chests shall not be sold, it shall subsequently be competent for the Board of Customs, Salt and Opium, to dispose of the lots which remain on hand at future Sales.

4th.—Each Lot to contain Five Chests.

5th.—A deposit in a Promissory Note for 1,000 Rupees per Lot or 200 Rupees per Chest, shall be made by the Purchaser in the Sale Room, and before the Lot is Registered in the Sale Book, and all such Promissory Notes shall be redeemed on the part of Purchasers at this Office by Sub-Treasurer's Receipts, or by substitution of other Public Securities of Bengal Government, on or before 4 o'Clock of the afternoon of Thursday, the 9th of April 1846, or, on the other hand, failing such redemption by the time aforesaid, then the Lot or Lots for which no Sub-Treasurer's Receipts, or Deposit of other Public Securities as aforesaid shall have been delivered in, shall be re-sold at such time or times, and under such Conditions of Re-sale as the Board of Customs, Salt and Opium, shall see fit, and all losses and expenses whatsoever attending such Re-sale, shall be borne and paid by Defaulters, whilst any profit accruing from such Re-sale shall be forfeited to Government.

6th.—The Promissory Notes taken on the day of Sale, under the last mentioned Condition, if remaining unredeemed on the said 9th April 1846, will be placed in the hands of the Attorney to the Hon'ble Company for realization in such manner as to him shall seem fit.

7th.—No Tender of Money, Sub-Treasurer's Receipts or Public Securities, on account of Opium, upon which the prescribed deposit may not have been made before 4 o'Clock of the 9th April will be afterwards accepted.

8th.—The Opium now advertised for Sale shall be paid for within one Calendar month from the day of Sale, that is to say, no Treasury Receipt shall be accepted in payment after 4 P M. of Wednesday, the 6th May 1846, and in case any Lots of such Opium shall not be so paid for and adjusted, then the Cash Deposit of 1,000 Rupees per Lot, 200 Rupees per Chest, or any Public Securities that may have been deposited on account of such Lots or Chests shall be forfeited, and the Opium be disposed of on account of Government at such time and in such manner as the Board of Customs, Salt and Opium, shall think fit.

9th.—Purchasers taking out Certificates or Orders for the delivery of Opium, after making full payment as above prescribed, shall have the option of naming the number of Lots of their purchase, which they may desire to be included in each Certificate or Order, and it is to be clearly understood, that the Certificates or Orders so taken out shall be considered final, and not afterwards changeable for other Certificates or Orders authorizing the delivery of single Lots, or of a different number of Lots or Chests, whether more or less than the number of Lots or Chests originally required to be included in each Certificate or Order

10th.—No Sub-Treasurer's Receipts, or Deposit of Public Securities, under the fifth of the present Conditions, will be received in this Office, except from the party recorded as the purchaser in the Sale Book, or his authorized Agent. The Receipt for such Deposit will be granted only in the name of such Purchaser, and the Public Securities deposited will be returned when the clearance has been made by the said Purchaser or his order.

11th.—The Officer Superintending the Sale on the part of the Board of Customs, Salt and Opium, is empowered to reject at his discretion the bid of any individual, unless such individual shall, on demand, tender at the time, a Deposit either in Bank of Bengal Notes, Sub-Treasurer's Receipts, or other Government Securities, equal to One Thousand Rupees per Lot, (or Two Hundred Rupees per Chest,) on each Lot so bid for.

12th.—The Purchaser of any Lot shall have the option of naming and purchasing in immediate succession any number of Lots of the same Agency Opium to the extent of Fifty Lots, and for the Lots so purchased the Purchaser shall Deposit 1,000 Rupees per Lot, and pay the same price per Chest as that for which he purchased his first Lot, provided always that there remain a sufficient number of Lots of that Opium to complete the said Fifty, but not otherwise.

13th.—In the event of any dispute or difference touching or concerning any matter or question arising out of the Sale of the Opium included in this Notification, or adjustment of the account thereof, the same shall and may be tried and decided in the Supreme Court of Judicature at Fort William in Bengal, and all and every Plea and Pleas to the jurisdiction of the said Supreme Court shall be named.

14th.—The following Papers, together with samples of the Opium for Sale, will be exhibited for inspection on the day of Sale, or may be seen previously to that date, by application at the Office of the Secretary to the Board of Customs, Salt and Opium.

No 1.—Certificate of the Opium now advertised for Sale.
No. 2.—Report of the Examination of such Opium.

15th.—The Public are hereby informed, that in providing the investment of the Behar and Benares Opium for the year 1844-45, the same precautions have been taken as those which have been observed during past years, to have the Drug procured and sent down in a pure state, to have only the prescribed quantity of leaves used in forming the cakes, and to have the due proportion of Opium put into each cake. An account of the weight of the Drug when packed at Behar and Benares, and a Statement of the average weight of Six Chests from each dispatch at Calcutta, may be seen on application at the Office of the Secretary to the Board of Customs, Salt and Opium.

16th.—Four Chests of Behar and Benares Opium, which have been reserved from the provision of the two preceding years, will be also shewn to the Purchasers on the day of Sale, to enable them to judge of the state of preservation in which the Drug has kept.

17th.—The Public are hereby informed, that *in addition to the quantity abovementioned*, the following quantities more or less of Behar and Benares Opium will be brought to Sale this year on or about the dates specified below:—

	Behar about Chests.	Benares about Chests.	Total about Chests.
On or about May 17th.	2,200	800	3,000
On or about June 30th, ...	3,503	1,561	5,064
	5,703	2,361	8,064

18th.—Application having been made by the French Authorities for the 300 Chests of Opium deliverable to them, under the 6th Article of the Convention between Great Britain and France, dated 7th March 1815, in the proportions stated in the margin, it is hereby notified that in the event of the whole, or any portion of the Opium thus claimed by the French Government, not being cleared out within the limited period allowed for clearance, viz, one month from the date of the sale, such quantity of Opium (or any part thereof) as may remain uncleared, will be sold at the sale next ensuing the date of payment, or disposed of at a sale to be held expressly for that purpose.

January Sale,.....		95
February	,, ...	40
April	,, ...	85
May	,, ...	10
June	,, ...	70
Chests,...		300

By Order of the Board of Customs, Salt and Opium, the 11th March 1846.

H. TORRENS, *Secretary.*

CUSTOMS.

LIST OF PACKAGES LYING UNCLAIMED AT THIS OFFICE.

1844.			
April	12.	1 Box, R. O. Bright, 19 Regt,	Robarts
June	25.	1 Case, marked G M, S	Bowling
July	9.	1 Ditto, without address,	Theodosia
,,	17.	1 Bamboo, Miss Harrison,	Echo
,,	,,	1 Jar without address,	Ditto
,,	27.	2 Parcels, Thompson, Anderson & Co., Liverpool, J I C in circle,	Syren
August	9.	1 Case, Sword Scabbards, 3 Dragoons, B O in anchor,	Tunandra
Oct.	3.	1 Ditto, marked I W in diamond,	Woodstock
Novr.	11.	1 Truss ditto, C C 71 to 100 A	Thos. Miller
Decr.	3.	1 Parcel, Rankin & Co., C T	Cresseda
,,	9.	1 Ditto, marked H F, 2163,	Owen Glendower
,,	26.	1 Ditto, A. D. Proctor, care G. F. Hodgkinson,	Achilles
1845.			
Jany.	3.	6 Bags, Petrified Olives, M,	Ivanhoe
,,	16.	1 Case, J. Magrath, 8 Lt Cavalry,	Queen
,,	,,	1 Cask, marked G P in diamond L 109,	Tudor
Feb.	20.	2 Cases, ditto, B S	Coromandel
,,	,,	1 Ditto ditto, J L S T A	Marion
March	17.	1 Basket, ditto, T C,	Archer
,,	22.	110 Oak Staves,	Josephine
April	14	1 Box, marked W L,	Mermaid
,,	22.	1 Ditto, A. Lourie, at Mrs Sage's,	Emely
,,	24	1 Parcel, A. D. Proctor, care G. F. Hodgkinson,	Princess Royal
May	24.	1 Ditto, J. G. Clarke,	Maria
June	19.	1 Truss, marked S in diamond, 14 and 15,	Argaum
July	15	1 Box, W. S. Neal, care J. Mackey and Co.,	Essex
August	2.	40 Cases, marked W in diamond,	Seringapatam
,,	14.	2 Ditto, Captn Mayne, A. D. C., to the Govr. General,	Fire Queen
,,	27.	1 Parcel Jamieson and Co.,	Isabella Hornett
,,	,,	1 Ditto Lindsay and Co., L D in diamond 5,	Ditto.
Sept.	16	1 Case, M. Lewin, Madras Cavalry, care Griffiths and Co.,	Larkins
,,	25.	1 Box, Captn. F. Stace, care Brightman and Co.,	Minerva
Oct.	1.	1 Case, W Edwards, Under Secy. to Govt.,	Fire Queen
,,	16.	1 Ditto, Mrs. Jennings, Orphan Refuge,	Wellesley
,,	,,	1 Parcel, Captn. T. E. Sampson,	Ditto
,,	18	1 Package, G. Rose,	Enterprize
,,	,,	1 Ditto, Mr. Engelright,	Ditto
,,	,,	1 Case, W. W. Robinson,	Ditto
Novr.	3.	1 Ditto, Lt. and Adjt. Faddy, 26 B. N. I, care Messrs. McLeod, Fagan,	Geo. Armstrong
,,	5.	1 Ditto, C. H Kelson, 80 Regt.,	Geo. Seymore
,,	19.	5 Cases, ditto B W J in diamond,	Alfred
,,	22.	2 Chests, Captain A. Broome,	Monarch
Decr.	18.	1 Case H. M. 9th Regt. Foot,	Ditto
,,	,,	2 Ditto marked C D & Co. H S	Ditto
,,	22.	6 Ditto, ditto J M,	Bucephalus
,,	26.	1 Trunk, Capt. Cumberlege, Cape Good Hope,	Gloriana
,,	30.	1 Case, W. K. Bruce, King's Own 3 Lt. Dragoons,	Vernon
,,	,,	1 Parcel Dr. John Grant, Apothecary General,	Dengaum
,,	,,	1 Ditto, J. Hutchinson, Secy. to Medical Board,	Ditto
,,	,,	1 Ditto, Captn. Richardson, Hindoo College,	Ditto
,,	,,	1 Ditto, To the Secy. of His Excellency Sir Henry Hardinge,	Ditto
1846.			
Jany.	16.	1 Case, marked J M in diamond 1,	Ditto
Feb.	18.	1 Ditto, G. R. Even, care Cockerell and Co.,	Romeo
,,	,,	1 Ditto, T. J. Plowden, care B. Smith and Co.	Ditto
,,	,,	1 Ditto, J. S. Pelletreau, care Carr, Tagore and Co.,	Ditto
,,	,,	16 Bales and 10 Cases 51 Regt.,	Duke of Wellington
,,	,,	1 Case Captn. Elliott E in diamond,	Ditto
,,	21.	1 Package Lt. Coll. Eckford,	Achilles
March	9.	1 Case Captn G. Linton,	Ann

The Collector has no objection to pass Packages, which are intended for private use, and not for Sale unopened—provided that at the time they are applied for satisfactory proof of their contents in the shape of Invoices, Bills, or Letters of Advice are produced. In the absence of these documents, owners should depute a person to be present at the opening of their Packages.

The Collector has nothing to do with the landing of Packages from Ships, nor with forwarding them to their owners or destinations.

W. BRACKEN,
Collr. of Govt. Customs.

Calcutta, 3rd April, 1846.

STEAM NOTICE.

It is hereby notified for general information, that the following is intended to be the order of despatch of the Inland Vessels up to the 25th of April next, together with the probable dates of arrival at and departure from Allahabad.

Names of Vessels.	Probable dates of leaving Calcutta.	Probable dates of arrival at Allahabad.	Probable dates of departure from Allahabad.
Luckia, Cargo Boat, ...	17th March, 1846,	10th April, 1846,	13th April, 1846.
Sutledge, Accommodation Boat, ...	19th March, 1846,	12th April, 1846,	15th April, 1846.
Bhageruttee, Troop Boat,.....	25th March, 1846,	8th April, 1846,	21st April, 1846.
Kaleegunga, Cargo Boat,.....	31st March, 1846,	23d April, 1846,	26th April, 1846.
Soorma, Accommodation Boat,.....	7th April, 1846,	1st May, 1846,	4th May, 1846.
Soane, Troop Boat, ...	14th April, 1846,	8th May, 1846,	11th May, 1846.
Matabangah, Accommodation Boat,	18th April, 1846,	12th May, 1846,	15th May, 1846.
Jellinghee, Accommodation Boat,...	25th April, 1846,	18th May, 1846,	21st May, 1846.

J. H. JOHNSTON,
Controller of Govt. Steam Vessels

Steam Department, the 9th March, 1846

STEAM NOTICE.

The H. C. Cargo Boat "Kaleegunga," in tow of the H. C. Steamer "Hoorungotta," left Calcutta on the morning of the 2d instant, for the North Western Provinces.

The H. C. Cargo Boat "Luckia," in tow of the H. C. Steamer "Thames," left Calcutta at about noon of the 2d instant, for Dacca.

(Sd.) J. H. JOHNSTON,
Contr. of Govt. S. Vessels.

Steam Department, the 3d April, 1846.

EXAMINATION NOTICE.

WITH the sanction of Government, an Examination in Moohummudan Law for Candidates for the Situation of Law Officer, will be held at the Mudrusuh College, Calcutta, at Ten o'Clock, A. M., on the Fifteenth (15th) day of April current month 1846.

S. D. RILEY, *Lt.-Colonel,*
Examiner of Candidates for the Situation of Law Officer.

Mudrusuh College, Calcutta, 2d April, 1846.

اشتهار امتحان

ظاهر و هویدا باد که بحسب حکم ارباب گورمنت بتاریخ پانزدهم ماه اپریل سنه حال وقت نواخت ده ساعت امتحان امیدواران عهده قضا و مولویّت در مدرسه کلکته گرفته خواهد شد هرکه اراده دادن امتحان داشته باشد بمدرسه مذکوره بتاریخ معهود حاضر شود

مدرسه کلکته

المرقوم دوم ماه اپریل سنه ۱۸۴۶

S. D. RILEY, *Lt.-Colonel,*
Examiner of Candidates for the Situation of Law Officer.

NOTICE.

A Large quantity of Sappan Wood, (Beng and Hind Bukum,) called also Casalpinia Sappan, used in dying, valued about 1,000 Rupees, has been found under suspicious circumstances at Ishera, near Serampore, in Zillah Hooghly, on the night of 26th March. The Wood is in small logs or pieces, varying from ½ to 1½ cubits, and of different thickness.

It is supposed that this Wood has been stolen, or unlawfully obtained from Ships or Stores in Calcutta. The attention of Merchants and Insurers is requested to this advertisement. Samples of the Wood may be seen at Ishera or at Serampore, and every information and assistance will be given at the office of the undersigned. The expences of advertisement and other charges incurred must be paid by the party who establishes his claim to the property.

L. S. JACKSON,
Joint Magistrate.

Serampore, March 28th, 1846.

SUPPLY OF TANNED LEATHER, ARMY ACCOUTREMENTS, &c., FOR THE BOMBAY PRESIDENCY FOR A PERIOD OF 5 OR 7 YEARS.

NOTICE

IS hereby given, that Sealed Tenders will be received at this Office until 2 P. M., on 1st May 1846, for a Contract for supplying Tanned Leather, Army Accoutrements, &c., to the Grand Arsenal at Bombay, for the use of the several Corps of Her Majesty's and the East India Company's Service, for the term of 5 or 7 years, commencing 12 months from the date of the acceptance of the Tender.

Persons desirous of Tendering for the above Contract, may on application in person or by letter to this Office from 10 A. M. until 5 P. M., obtain daily (Sundays excepted), a list of the several articles and such other information relating thereto as may be required. The Musters may be inspected at the Grand Arsenal Bombay.

The Tenders should specify both in words and figures the prices of each article of equipment in the list above adverted to, at which the Tenderers would undertake the Contract, subject to the following Conditions, viz.

1st. All the articles are to be of the best quality, and equal to the Musters lodged in the Grand Arsenal, and shall also be subject to the approval of any Committee that may be appointed by Government to examine the same.

2d. The Contractor will be required to keep up the established* proportion of Army Accoutrements and to comply with all demands for the articles included in the list abovementioned, and in such number and at such time and place as may be ordered by the Military Board, or indicated in the supply notes, and in failure thereof the supplies or such other articles as may be required in lieu will be obtained at his risk and loss, and in all such cases an advance of Rupees (30) Thiry per cent. or a fine of Rupees (500) Five Hundred, at the option of Government, will be levied as liquidated damages for each and every such breach of Contract as often as the same may occur.

* The established proportion of the principal articles may be estimated at present as follows:
60 Setts of Horse Artillery Harness, complete, for a team of 6 Horses.
125 Saddles, Horse Artillery
500 Ditto Hussar
30000 Musket Pouches.
5000 Fuzil ditto.
300 Setts of Rifle Accoutrements, complete.
300 Sabretaches
30000 Scabbards, Bayonet.
6000 Ditto Fuzil.
800 Ditto Swords, Drummer.
200 Ditto, Serjeants or Havldar.
1000 Ditto Swords, Foot Artillery.

3d. The supplies so required are to be delivered at the Grand Arsenal at Bombay excepting the articles Knapsacks, which latter are to be delivered to Corps at their respective Head Quarter Stations, wherever located, within the period of 4 months from the receipt of each periodical half yearly or other demand for the same, free from any charge for carriage.

4th. The Contractor will be required to receive from the Arsenal at Bombay such Iron work fittings for Harness or Saddlery, and also such Saddle Trees as may be disposable, paying at the rate of 30 Rupees per every cwt. of the former, and (5) Five Rupees per each of the latter article.

5th. The Contractor shall be at liberty to Tender from time to time for receipt into the Grand Arsenal all such Stores as are shewn in the list to such extent as may be required, to complete the stock established by Government to be kept up at the Grand Arsenal.

6th. Every person submitting a Tender will be required to lodge with it the sum of Rupees (2000) Two Thousand, which sum will be forfeited in the event of delay, evasion or refusal to execute the necessary Deed of Contract; should his offer be accepted, he must be prepared to add thereto a further sum of Rupees (18000) Eighteen Thousand in Cash or Government Paper, which also will be held as Security for the due performance of the engagement.

7th. The Tenders will be opened at the time mentioned in the notice, and in presence of the parties concerned, or of such as may be in attendance, but none can be recorded that are not accompanied by the requisite deposit.

8th. The Annual Outlay on account of this Contract is estimated at Rupees 50590 Fifty Thousand Five Hundred and Ninety, or thereabouts.

9th. No reason will be assigned for the rejection of any Tender.

10th. It is to be understood by all parties Tendering for this Contract that the Accoutrements and all other articles to be supplied under it are to be manufactured at Bombay.

(Signed) J. H. DUNSTERVILLE, *Coll*,
Commissary General.

Bombay,
Comy. General's Office.

NOTE.—With referrence to the above, a Schedule of the Articles may be seen on application to the undersigned, who will also be prepared to receive Tenders for transmission to Bombay up to the 15th April 1846.

JAMES RAMSAY,
Asst. Comy. Genl.

Fort William, Commissariat Office,
5th January, 1846.

NOTICE is hereby given, that the House and Lands at Sibpore, in the District of 24-Pergunnahs, commonly called "Shalimar," and belonging to the Estate of the late Rajah Kessennauth Roy, at present under the charge of the Court of Wards, is to be let on a Farming Lease for 5 years. The entire Estate comprizes about 222 Beegahs and 8 Cottahs of Land, a portion of which is at present rented. Persons desirous of taking a Lease of the whole property, will be pleased to make their applications to this Office on or before the 15th day of April 1846. Particulars may be ascertained on application to the Nazeer of the Collector's Office.

J. H. YOUNG,
Actg. Collector.

Collector's Cutcherry,
24-Pergunnahs,
the 31st March, 1846.

NOTICE is hereby given under Section VI. Act No. I. of 1845, that the undermentioned Estates in Zillah Moorshedabad, will be put up to public and unreserved Sale at the Collector's Office of that District, on the 21st April next, for Arrears of Revenue and other demands which by the Regulations and Acts in force, are directed to be realized in the same manner as Arrears of Revenue, due up to Faagoon 1252, B. S.

No. of Class.	Class of Mehal.	No. of the Mehals on the District Rent Roll or Register.	Name of Mehal.	Recorded Proprietors.	Sudder Jumma.	Balance of Revenue due up to Faagoon 1252, B. S.	Remarks.
1	Permanently settled Estate,	157	Mouzah Kurjora,	Bhugubbuttee Goopta and Moulah Bux,	1314 0 11	291 10 11	The entire Estates will be sold.
2	Ditto,	607	Kt. Damoodurbattee,	Azmut Oollah,	135 6 4	45 5 5	
3	Ditto,	745	„ Kulleeanpore Chundeepoor,	Ramessur Bagchee,	98 0 0	34 2 8	
4	Ditto,	1178	„ Rughoorambattee,	Nuffur Chunder Dhur,	29 0 8	37 7 5	
5	Ditto,	1268	„ Kanhyebattee,	Shama Churn Roy,	18 1 2	6 7 2	
6	Ditto,	1387	„ Bhatparra,	Golam Hossain and Shurroop Shaw,	10 12 9	4 4 3	
7	Ditto,	1635	„ Sydabad,	Ramdhun Samunt,	4 15 8	4 12 10	
8	Ditto,	1960	„ Sallaur,	Shaikh Koodrut Oollah,	4 4 3	4 4 3	
9	Ditto,	2149	„ Shahapoor,	Meer Rumjawn Alli,	8 7 10	8 7 10	
10	Ditto,	2231	„ Coolooteeah,	Syud Eashun Alli,	0 11 11	0 11 11	
11	Ditto,	2232	„ Ditto,	Ditto,	0 11 11	0 11 11	
12	Ditto,	2289	„ Errayrah,	Neelmadhub Mokerjea,	3 1 1	3 1 1	
13	Ditto,	2298	„ Suntoshpore,	Ditto,	0 11 9	0 11 9	
14	Ditto,	2304	„ Ditto,	Ditto,	0 7 4	0 7 4	
15	Ditto,	2310	„ Ditto,	Ditto,	0 2 3	0 2 3	
16	Ditto,	2312	„ Ditto,	Ditto,	0 4 2	0 4 2	
					1624 4 0	429 1 2	

W. J. H. MONEY,
Collector.

Moorshedabad, Collector's Office
The 31st March, 1846.

NOTICE is hereby given under Section VI. Act I. of 1845, that the undermentioned Estates in Zillah Nuddea, will be put up to public and unreserved Sale at the Collector's Office of that Distric, on Saturday the 18th April 1846, or 7th Bysack 1252, B. S., for the Arrears of Revenue and other demands, which by the Regulations and Acts in force are directed to be realized in the same manner as Arrears of Revenue due.

No. of Class.	Class of Mehals.	No. of the Mehal in the District Rent Roll or Register.	Name of Mehal.	Recorded Proprietors.	Sudder Jumma.	Balance due.	Remarks.
1	Permanently settled Estate, ...	150	Kismut, Pergh. Dogachea,	Jugmohun Sircar, Teerpoorasoondory Dossee, Bhubaneesunker Sircar, ...	4356 10 4	18900 6 0	Agreeably to the requisition of the Collector of Hooghly, the 6 Annas Share, or Right or Interest of Teerpoorasoondory Dossee, Security for Callidoss Sircar, late Stamp Darogah of Hooghly, to be sold for the recovery of the balance due on account of Stamps embezzled by him in the Hooghly Collectorate. This Estate is very productive.
2	Ditto, ...	211	Mowzah Heejooley, ...	Toolseeram Goopto,..	2 0 0	63 5 0	By direction of the Officiating Collector of the 24-Pergunnahs, the Right and Interest of the heir of Madhubchunder Goopto, (late Ameen under the Collector of 24-Pergunnahs,) in the Kharaji Juma of these 2 Mehals to be sold.
3	Ditto, ...	211	Julkur Pangashey, and Chanteea from Ragheeb Khally to Pangasher Khal, including Kadee Khallee, &c., ...	Ditto, ...	Rs. A. G. Ks. Krs. 0 10 13 1 1	Ditto,.....	

E. E.

D. J. MONEY,
Collector.

Zillah Nuddea,
Collector's Office,
The 1st April, 1846.

NOTICE is hereby given, under Section VI. Act I. of 1845, that the undermentioned Estates, in Zillah Beerbhoom, will be put up to public and unreserved Sale, at the Collector's Office of that District, on Friday, the 24th day of April 1846, or 13th Bysack 1253, B. S, for Arrears of Revenue and other demands which by the Regulations and Acts in force, are directed to be realized in the same manner as Arrears of Revenue due on the 28th day of March 1845.

No. of Class.	Class of Mehal.	Number of the Mehal on the District Rent Roll or Register.	Name of Mehal.	Recorded Proprietors.	Sudder Jumma.	Balance due on the 28th day of March 1846.	Remarks.
1	Permanently settled Estates,	405	Allowance, ...	Surroop Chunder Ghuttuck, ...	71 0 8	36 4 1	
2	Ditto, ...	431	Kismut Jazeegong,....	Jonarden Chattoorjea, ...	7 2 5	5 5 4	
3	Ditto, ...	432	Kismut Jazeegong,....	Gokoolkishen Ghose, ...	8 4 10	6 6 5	
4	Ditto, ...	433	Kismut Jazeegong,....	Surroop Chunder Ghuttuck, ...	3 14 2	3 3 2	
5	Ditto, ...	440	Lukheedanga,.....	Hyder Allee and Esuf Allee,...	7 8 2	6 6 2	

Zillah Beerbhoom, Collector's Office, the 30th March, 1846.

C. TOTTENHAM,
Ag. Collector.

NOTICE is hereby given under Section V. Act I. of 1845, that the undermentioned Estates in Zillah Hooghly, will be put up to public and unreserved Sale at the Collector's Office of that District, on Monday the 27th April 1846, for certain demands which by the Regulation and Acts in force are directed to be realized in the same manner as Arrears of Revenue due on the 28th March 1846.

Regr. No.	Name of Pergunnah	NameMouzah.	Name of Proprietor.	Nature of Lands.	Quantity of Land.	Amount demand for which sold.	Remarks.
1.	.....	Digshooe, ...	Sreenath Mookerjea, ...	Bastoo Lands Bermutter,...	4 Cottahs,.....	13160 0 0	This Statement has been prepared according to a Roobakarry from the Collector of Nuddeah, dated 20th January 1846.
				Bermutter Soonaland, west of the plain in Digshooe, about.....	1 Beegah,.....		
				1 Piece of Land, south of Bulpyjole, about	10 Cottahs, ...		

Hooghly Collectorate, the 2d April, 1846.

A. REID, *Collector.*

NOTICE is hereby given under Section VI. Act No. 1, of 1845, that the undermentioned Estates in Zillah Dinagepoor, will be put up to public and unreserved Sale, at the Collector's Office of that District, on Wednesday, the 29th April 1846, for Arrears of Revenue and other demands which by the Regulations and Acts in force, are directed to be realized in the same manner as Arrears of Revenue due on the 30th Phalgoon 1252, B. S.

No. of Class	Class of Mehall.	No of Mehall on the District Rent Roll or Register.	Name of Mehall.	Recorded Proprietors.	Sudder Jumma.	Balance due on the 30th Phalgoon 1252.	Remarks.
1	Permanently settled Estates,.....	231	Kismutt, Pergunnah Challon, ...	Umurmonee Debbah and Bobanychurn Chukerbutty, &c., ...	1704 8 6½	3 6 ¼	This Mehall is under Butwarrah and the Sharers have paid in their Revenue in full, with the exception of those mentioned in the 5th column, whose share amounting to One Anna, is to be sold.
6	Estates to be sold on account of demands realizable in the same manner as Arrears of Revenue, ...	309	Mouzah Ununkotta, &c., ...	Goolam Nubbee Choudry, &c., ...	4709 8 9½	6213 0 1	A Two Annas Share of this Mehall, is to be sold for Recovery of Balances due by the Surburakar of Powahcallee Zillah Purneah, and notice has been served according to Section V. Act 1, of 1845.

Dinagepoor, Collr.'s Office, the 30th March, 1846.

راي جباردن بوس

Uncovenanted Dy. Collr. in charge.

NOTICE is hereby given under Section VI. Act. 1. of 1845, that the undermentioned Estates in Zillah Hooghly, will be put up to public and unreserved Sale at the Collector's Office of that District, on Monday, the 20th day of April, 1846, or 9th Bysack 1252 B. S., for Arrears of Revenue due on the 28th March, 1846.

No. of Class.	Class of Mehal.	No. of the Mehal on the District Rent Roll or Register.	Name of Mehal.	Recorded Proprietor.	Sudder Jummah.	Balance due on the 28th March 1846.	Remarks.
2	Permanently settled Mehal, ...	No. 777	Motookpore, &c., Ph. Pundooah, ...	Moonshee Shaumtoollah, ...	1 14 6 0	1 14 6 0	
2	Ditto,.....	„ 809	Paharpoor, Ph. Bhoorsoo', ...	Kazee Cureem Buxesh, ...	0 14 5 0	0 14 5 0	

A. REID,
Collector.

HOOGHLY COLLECTORATE,
The 30th March. 1846.

SHERIFF'S OFFICE,

18TH MARCH, 1846.

NOTICE is hereby given, that a Sessions of Oyer and Terminer and Gaol Delivery, and also an Admiralty Sessions, will be holden by the Supreme Court of Judicature at Fort William in Bengal, for the Town of Calcutta and Factory of Fort William, and the places subordinate thereto, at the Court House, in the said Town of Calcutta, on Tuesday, the Fourteenth day of April next, at 12 o'Clock at Noon.

J. P. McKILLIGIN, *Sheriff*

The Court will open on the First day of the Sessions at 12 o'Clock at noon, and upon each succeeding day precisely at 11 o'Clock in the forenoon, of which all persons are required to take notice.

J. P. McKILLIGIN, *Sheriff.*

শরিফ আফিষ ১৮ মার্চ ১৮৪৬ সাল।

সমাচার দেওয়া যাইতেছে যে আগামি ১৪ আপরেল মঙ্গলবার দুই প্রহরের সময় শহর কলিকাতার কোর্ট উলিয়েমের এবং তাহার অন্তঃপাতি যে সকল স্থান তন্নিমিত্তে বঙ্গদেশের কোর্ট উলিয়েমের সুপ্রেম কোর্ট আপন আদালত ঘরে ওএরটরমিনের এবং এডমিরেল্টী অর্থাৎ মহাসমুদ্র সম্বন্ধীয় মকদ্দমা নিষ্পত্য জন্য এক শেশীয়ান অর্থাৎ মিছিল করিবেন।

J. P. McKILLIGIN, *Sheriff.*

এই শেশীয়ান তৎকাল পর্য্যন্ত বসিবেক তাহার প্রথম দিবস দুই প্রহরের সময় তাহার পর প্রতি দিবস এগারো ঘণ্টার সময় বসিবেক এবিষয় সকলে স্মরণ রাখুন।

J. P. McKILLIGIN, *Sheriff.*

NOTICE is hereby given, that no Bill for work done, or purchases made, at the Military Orphan Press, is presentable for payment unless Countersigned by the Secretary to the Military Orphan Society, nor is any Receipt valid without such Counter-signature.

By order of the General Management,

JOHN McQUEEN,

Secy. M. O. S.

Orphan Society's Office,
Kidderpore, 26th March, 1846.

LOST,

IN their transit from China to the Government Savings' Bank in the year 1844, First Halves of the Bank of Bengal Notes, Nos. 18324 and 17470 for Company's Rupees 25 each—payment of which has been stopped at the Bank.

Just Published,

(Feby. 28th, 1846)

And for Sale at the Bengal Military Orphan Press,

Folio Foolscap—Price 2 Rs.

RULES

FOR THE

Guidance of Deputy Magistrates

AND

Assistants in Charge of Sub-Divisions.

Apply to J. SHELVERTON, *Printer.*

This Day is Published,

(Oct. 8, 1845.)

And for Sale at the Bengal Military Orphan Press,

Folio Foolscap—pp. 214—Price 10 Rs.

ARTICLES

OF

WAR,

IN

ENGLISH, PERSIAN AND HINDOSTANEE;

THE LATTER IN

The Devunaguree and English Letter.

ضوابط عسکر انگریز

अंगरेजी फाज के आईन।

Translated and Printed by Order of the Right Honorable the Governor General in Council.

G H. HUTTMANN, *Supt.*

Just Published,

(March 20, 1846,)

And for Sale at the Bengal Military Orphan Press,

Price Two Rs.

A PRACTICAL MEMOIR

ON THE

History and Treatment of the Diseases

OF

THE BULLOCK,

DRAWN UP

BY W. GILCHRIST, ESQ.

Assistant Surgeon, P. C. D

HOONSOOR.

Apply to J. SHELVERTON, *Printer.*

Just Published,

(Jany. 23, 1846.)

And for Sale at the Bengal Military Orphan Press,

REPORTS OF CASES

DETERMINED IN THE

Court of Sudder Dewanny Adawlut,

With an Index to the Principal Matters.

Vol VII—Part IV—Containing Cases of 1844.

Royal 8vo.—Price 4 Rs.

Apply to J. SHELVERTON, *Printer.*

This day is Published,

(May 28th,)

And for Sale at the Bengal Military Orphan Press,

CALCUTTA,

CIRCULAR ORDERS

PASSED BY

The Courts of Nizamut Adawlut,

For the Lower and Western Provinces,

VOL. III.—PART VIII.

Containing the Circulars issued in 1844

Demy 4to.—Price 4 Rs.

Apply to J SHELVERTON, *Printer.*

This Day is Published,

(March 22d,)

And for Sale at the Bengal Military Orphan Press

Price 5 Rs.—Royal 8vo. pp. 70.

Reports of Summary Cases

DETERMINED IN THE

Court of Sudder Dewanny Adawlut,

FROM 1834 TO 1840,

VOL. I. PART I.

With an Index to the Principal Matters of the Reports of Summary Cases.

This Day is Published,

(Nov 27th, 1844)

And for Sale at the Bengal Military Orphan Press,

Royal 8vo. Price 8 Rs.

REPORT

ON

SMALL-POX IN CALCUTTA,

1833-34—1837-38—1843-44,

AND

Vaccination in Bengal,

FROM

1827 to 1844,

BY

Duncan Stewart, M. D.,

Surgeon E. I. Co.'s Service,

Superintendent General of Vaccination, &c. &c. &c.

PUBLISHED BY ORDER OF GOVERNMENT.

*** The Report contains several large and valuable Tables, and a Plan of Calcutta, shewing the Police Divisions and the number of Thannahs in each.

This day is Published,

(Feby. 5, 1845,)

And for Sale at the Military Orphan Press,

Demy 8vo.—Price Rs. 1-8.

THE FIRST PART

OF A

SERIES OF LAW LECTURES,

COMPILED FOR THE

USE OF SCHOOLS.

Just Published,

And for Sale at the Military Orphan Press,

(Demy 4to Price 2 Rs)

An Index to, and Corrections of the Abstract Index

TO THE

CONSTRUCTIONS

OF THE

Sudder Dewanny & Nizamut Adawlut,

BY

F. L. BEAUFORT, ESQ.,

Bengal Civil Service.

Published with the Approval of the Sudder Dewanny Adawlut and Government.

Decr. 1st, 1845.

This day is Published,

(June 21st,)

And for Sale at the Bengal Military Orphan Press,

CIRCULAR ORDERS

PASSED BY

THE COURTS OF

Sudder Dewanny Adawlut,

For the Lower and Western Provinces,

VOL. IV.—PART II.

Containing the Circulars issued in 1844

Demy 4to.—Price 6 Rs.

Just Published,

(Decr. 2, 1844,)

And for Sale at the Bengal Military Orphan Press,

Royal 8vo.—Price 2 Rs.

CURSORY OBSERVATIONS

ON THE

Route from the N. W. P. to Upper Scinde,

ILLUSTRATIVE OF THE

Statistics and Geological Features

OF THE

Rivers Sutlej, Punjnud or Chena, and Sc[illegible] or Indus,

BY

J. SUTHERLAND, M. D.,

Assistant Surgeon.

With two Maps—1st. The Cantonment of Sukkur. 2d. Difficulties at the mouths of the Chenar and Sutlej.

This Day is Published,

(Jany. 1st,)

And for Sale at the Bengal Military Orphan Press,

Demy 8vo.—Price 1 Rupee,

SOME REMARKS

ON THE

PROPOSED ARTICLES OF WAR

FOR THE

Indian Armies,

Published for General Information in the Year 1838;

AND

A SLIGHT SKETCH

OF THE

Traits and Characteristics

OF THE

Bengal Sepoy.

Re-Printed from the Calcutta Gazette of the 28th November 1838, and the Calcutta Courier of 15th December 1838 and 1st and 10th January 1839.

BY CAPT. G. E. HOLLINGS,

38th Regiment N. I.

*** Subscribers' Names received by Mr. Huttmann, at the Military Orphan Press.

To Students of the Hindee Language.

A TRANSLATION of the PREM SAGUR, by Capt. W. C. Hollings, 47th Regt. N. I.

Price Ten Rupees.

Application to be made, post paid, to Mr. Huttmann, Military Orphan Press, Calcutta, or direct to Capt. Hollings, Benares.—Intending purchasers' names will be registered according to dates of receipt of application, and copies of the Translation supplied accordingly, when published.

December 21, 1844.

CALCUTTA :—Printed and Published by J. Shelverton, at the Bengal Military Orphan Press, No. 1, Mangoe Lane.

SUPPLEMENT TO

The Calcutta Gazette.

Published by Authority.

SATURDAY, APRIL 4, 1846.

No. 233.

FORT WILLIAM,

HOME DEPARTMENT,

LEGISLATIVE,

THE 28TH MARCH, 1846.

Under the authority conveyed to the Governor General of India in Council by Act No. XIV. of 1837, it is hereby directed, that Goods imported into Madras and the Ports subordinate to that Presidency in the Vessels of any of the States and Territories herein undermentioned where British Vessels are received and treated on terms as favorable as Native Vessels, and Goods exported from the Port of Madras and the Ports subordinate to that Presidency in the Vessels of such States and Territories, shall be treated and dealt with in all respects as Goods imported and exported in British Bottoms.

1st. The Ports of Arabia and of the Persian Gulf;

2d. Ports in the Red Sea belonging to the Ruler of Egypt; and

3d The Ports of Ava.

By order of the Hon'ble the President of the Council of India in Council,

G. A. BUSHBY,

Secy. to the Govt. of India.

No. 637.

ORDERS BY THE HON'BLE THE DEPUTY GOVERNOR OF BENGAL.

APPOINTMENTS.

THE 1ST APRIL, 1846.

Mr. H. C. Halkett, to officiate as Collector of Beerbhoom.

Mr. H. Nelson, Assistant to the Magistrate and Collector of Moorshedabad, is vested with the powers of a Joint Magistrate and Deputy Collector in that District.

Moulavie Looft Hossein, Principal Sudder Ameen of East Burdwan, to be Principal Sudder Ameen of Jessore.

Moulavie Fuzzul Rubbee, Principal Sudder Ameen of Jessore, to be Principal Sudder Ameen of East Burdwan. This cancels his appointment as Principal Sudder Ameen of Jessore under Orders of the 25th ultimo

Baboo Kisoree Chand Mitter to be a Deputy Magistrate under Act No. XV. of 1843, in Rajeshye.

Khajeh Mahomed Hossein, Moonsiff of Soodharam, in Noakolly, is vested with the powers of an Assistant Magistrate in that District under Regulation XIII. 1797, and Section 20, Regulation IX. 1807.

LEAVE OF ABSENCE.

THE 1ST APRIL, 1846.

Mr. J. F. M. Reid, a Judge of the Sudder Court, on private affairs, from the 8th instant, to the date of the arrival of the Steamer "Bentinck."

Mr. C. Tottenham, Officiating Collector of Beerbhoom, for one month, under Medical Certificate, preparatory to applying for leave to proceed to Sea.

Mr. Wm. Pitt, Civil Assistant Surgeon of Rungpore, for one month, on private affairs.

Baboo Radhagovind Shome, Principal Sudder Ameen of Sylhet, for six months preparatory to joining his appointment at that Station.

The unexpired portion of the leave of absence for two months granted on the 7th January last, to Mr. C. J. Muller, Deputy Collector under Regulation IX. of 1833 in Patna, is cancelled from the 5th ultimo, the date on which he resumed charge of his office.

NOTIFICATION.

THE 4TH APRIL, 1846.

At the recommendation of the Superintendent of Police, in the Lower Provinces, the Hon'ble the Deputy Governor of Bengal has been pleased to authorize the removal of the Sooksagur Thannah in Nuddea, from its present site, to Chogda.

By order of the Hon'ble the Deputy-Governor of Bengal,

FRED. JAS. HALLIDAY,

Secy. to the Govt of Bengal.

Printed at the Bengal Military Orphan Press, by J. Shelverton

APPENDIX

To the Calcutta Gazette.

Published by Authority.

SATURDAY, APRIL 4, 1846.

No. 108 of 1846.

GENERAL ORDER BY THE HON'BLE THE PRESIDENT OF THE COUNCIL OF INDIA IN COUNCIL.

FORT WILLIAM, 3d *April*, 1846.

With reference to General Order of the 22d December 1822 the Honorable the President in Council is pleased to direct that the following Statement of Deposits in the General Treasury on account of the Estates of deceased Native Commissioned and Non-Commissioned Officers and Privates in the Hon'ble Company's Service, be published for the information of the Army.

Statement of Sums remaining unclaimed in the General Treasury on account of the Estates of deceased Native Officers and Men, from the 1st January to 31st December 1845 inclusive.

Dates of Deposit.	*From whom received.*	*Names of Deceased Persons.*	*Rank and Corps.*	*Amount of Estates in*		
				Co.'s Rs.	*As.*	*P.*
1845.						
January 4th,	Colonel A. Dick, Comdg. 71st Regt. N. I.,	Bholah,	Sepoy, 6th Co. 71st Regt. N. I.,	4	11	10
		Oomrao Sing,	,, 4th ,, ,, ,,	38	7	9
		Meer Emambux,	Drummer, 1st ,, ,, ,,	6	11	2
		Noor Mohomud,	Sepoy, 6th ,, Kelat-i-Gilzie Regt.	40*	0	0
		Hurree Sing,	,, 4th ,, ,, ,,	50*	0	0
		Sewdial,	,, 3rd ,, ,, ,,	32*	0	0
		Omur Khan,	,, 6th ,, ,, ,,	40*	0	0
		Golaub,	,, Gr. ,, ,, ,,	40*	0	0
,, ,,	Major J. H. Craigie, Commanding Regiment of Kelat-i-Gilzie,	Munnah,	,, 4th ,, ,, ,,	80*	0	0
		Shaick Emambux,	,, ,, ,, ,, ,,	40*	0	0
		Ellaheebux,	,, 2nd ,, ,, ,,	100*	0	0
		Ramdeen Sing,	,, 3rd ,, ,, ,,	50*	0	0
		Mohun,	,, 1st ,, ,, ,,	50*	0	0
		Moollee,	,, 2nd ,, ,, ,,	60*	0	0
		Ramdeen,	,, Lt. ,, ,, ,,	65*	0	0

* These Sums are unclaimed Amount of lost Drafts, granted to the deceased Men.

Dates of Deposit.	From whom received.	Names of Deceased Persons.	Rank and Corps.	Amount of Estates in		
1845.				Co.'s Rs.	As.	P.
January 7th,	Major Stuart Corbett, Commanding 25th Regiment N. I.,	Sewsohoy Ram,	Recruit, Grenadier Co. 25th Reg. N. I.,	0	14	11
		Boodhoo Khan,	Sepoy, " " " "	3	14	0
		Hoosain Bux,	" " " "	11	10	11
		Shaick Jewahir,	" 5th " "	12	9	0
		Dusruth Ram,	" " " "	6	4	1
		Khadim Sing,	" " " "	6	10	0
		Jeetun Pandy,	Recruit, 7th " "	0	3	0
		Tirbhoowun Sing,	" " " "	0	3	0
		Baekoont Sing,	Sepoy, " " "	21	6	8
		Rooput Sing,	" 4th " "	7	7	6
		Saligram Sing,	Recruit, 6th " "	1	4	0
		Sewbolluck Ram,	" " " "	1	6	2
		Heerah Sing,	" Lt. " "	4	9	2
		Sewburrut Sing,	" " " "	12	2	0
		Shaick Deen Mohomed,	" " " "	5	13	10
		Peer Khan,	" " " "	1	7	0
" 10th,	Major T. E. Sampson, Comdg. 22d Regt. N. I.,	Sewdeen Ram,	Sepoy, 3rd Co. 22d Regt. N I.,	10	15	8
		Mouladad Khan,	" " " "	5	15	9
		Bhowur Lalla,	" " " "	34	12	11
		Gunnes Ram,	" 4th " "	38	4	8
		Merwan Khan,	" 5th " "	4	2	0
		Sheik Muckdoombux,	" " " "	14	4	6
		Bhola Sing,	" " " "	5	10	9
		Sewdeen Tewarry,	" " " "	0	10	0
		Gunnaise Singh,	" Light " "	11	8	11
" 15th,	Lieutenant Colonel J. Tulloch, C. B., Commanding 52d Regiment N. I.,	Bridgeloll Doobia,	" 1st 52d Regt. N. I.	23	5	8
		Ramchurn,	" 2nd " "	28	0	3
		Thakoor,	" 3rd " "	42	1	7
		Gopaul Raee,	" " " "	4	5	6
		Murdun,	" 4th " "	16	10	11
		Dhakoo,	" " " "	20	0	0
		Soobah Sing,	" Lt. " "	6	15	3
		Goolab Singh,	" " " "	2	2	10

		Lieutenant Colonel G. W. A. Lloyd, Commanding 28th Regiment N. I.,	Needha Ditchit,	„	Gr. Co. 28th Regt. N. I.,				54	10	9
			Joorawun Bhooj,	„	„ „ „				31	15	3
			Bhowany,	„	„ „ „				3	6	6
			Bhown,	„	1st „ „ „				21	7	2
			Pusput Misser,	„	„ „ „				53	13	0
			Soophul Sing,	„	Lt. „ „ „				3	6	0
„	„		Shaick Fokeerbux,	„	2nd „ „ „				36	13	4
			Dhyan Sing	„	3rd „ „ „				20	12	10
			Runglall,	„	4th „ „ „				20	3	0
			James Humes,	Drummer,	6th Co. „ „				21	12	8
			Gungaram,	Sepoy,	7th „ „ „				43	2	0
			Adjoodeah Sing,	„	„ „ „ „ „				149	7	6
			Meer Ally,	„	Lt. „ „ „				38	0	1
			Teg Ally Khan,	„	„ „ „ „ „				13	9	5
			Behaury Sing,	„	1st or Gr. Co., Calcutta Nat. Militia,				12	11	9
			Shaick Emamallie,	„	2nd Co. „ „				1	2	3
			Ramsahoy Sawoo,	„	„ „ „ „				13	3	0
			Jemadar Sing,	„	3rd „ „ „ „				3	7	9
			Ramtahul Sing,	„	4th „ „ „ „				17	5	0
			Shaick Sajjun,	„	5th „ „ „ „				12	13	9
			Goordeal Manto,	„	„ „ „ „				18	5	9
			Seetul Sing,	„	6th „ „ „ „				6	3	9
„	16th,	Major N. Cumberlege, Commanding Calcutta Native Militia,	Munorut,	„	„ „ „ „				27	7	3
			Rambux Roy,	„	8th „ „ „ „				15	12	0
			Ramdeen Manto,	„	„ „ „ „				58	4	9
			Purboo Sing,	„	2nd Gr. „ „ „				32	0	0
			Kissoon Rout,	„	2nd Co. „ „ „				38	9	0
			Dulgunjun Sing,	„	4th Co. „ „ „				15	3	9
			Bridgelall Doss,	„	2nd Gr. „ „ „				19	12	9
			Heerah Sing,	„	4th Co. „ „ „				28	0	9
			Khaidoo,	„	3rd „ 16th Grenadiers. „				73	2	2
			Tarrah Sing,	„	1st „ 16th „ „				61	10	7
			Rambuccus,	„	3rd „ „ „ „				46	0	4
			Sirdar Sing,	„	„ „ „				9	14	1
			Hurpershad Sing,	Naick,	4th „ „				2	3	6
„	20th,	Lieutenant Colonel J. S. McLaren, Commanding 16th Grenadiers,	Lalla Salegram,	Sepoy,	„ „ „				92	10	3
			Shaick Emambux,	„	„ „ „				30	14	3
			Tickaram Misser,	Havildar,	6th „ „				153	10	9
			Sookhdown Sing,	Sepoy,	7th „ „				38	6	5

Dates of Deposit.	From whom received.	Names of Deceased Persons.	Rank and Corps.	Amount of Estates in		
1845.				Co.'s Rs.	As.	P.
January 20th,	Lieutenat Colonel J. S. McLaren, Commanding 16th Grenadiers,	Sookha,	Sepoy, 7th Co. 1st Regt. N. I.	16	12	0
		Jhubba Sing,	" " "	28	0	2
		Adjoodhea Sing,	" " "	8	9	0
		Shaick Ellybux,	" 10th " "	27	10	6
		Khoodayar Khan,	" " "	2	15	7
" 22d,	Lt. Col. S. Speck, Comdg. 17th Regt. N. I.,	Dhowtal Sing,	" 8th Co. 17th Regt. N. I.,	5	8	2
" "	Brevet Captain C. Dawkins, Comdg. Governor General's Body Guard,	Ram Sing,	Trooper, Govr. Genl'.s Body Guard,	49	9	6
		Guzzoo,	Syce, " "	0	2	7
" "	Lt. Col H. Weston, Comdg. 31st Regt. N. I.,	Jewan Ram,	Sepoy, 31st Regt. N. I.	6	9	8
		Bohorun Sing,	Havildar, " "	57	4	8
" 23rd,	Lieutenant Colonel W. W. Foord, Comdg. 21st Regiment N. I.,	Hurchurn Tewary,	Sepoy, Gr. Co. 21st Regt. N. I.,	27	15	9
		Peerthypaul Doobey,	" 1st " "	24	5	7
		Munsab Khan,	" " "	43	12	0
		Calpee Sing,	Naick, " "	38	13	9
" "	Captn. C. Corfield, Comdg. 47th Regt. N. I.,	Shaick Ahmud Ally,	Sepoy, Gr. Co. 47th Regt. N. I.,	42	11	0
		Chickoori Patuck,	" " "	11	12	4
		Heeranund Tewary,	" 1st " "	8	1	0
		Balgobind Sing,	" 2nd " "	39	7	3
		Jeewan Tewary,	" 6th " "	1	12	0
		Shaik Ahed Ally,	" 3rd " "	17	3	0
		Sewdeen Tewary,	" Lt. " "	27	12	0
		Buldeo Sing,	" 6th " "	29	6	0
" "	Lieutenant Colonel John D. Syers, Commanding 19th Regiment N. I,	Walter Winkly,	Drummer, 1st " 19th Regt. N. I.,	11	10	7
		Gungah Sing,	Sepoy, 3rd Co. "	16	13	5
		Faucoo Sing,	" 5th " "	14	1	3
		Gunness Sing,	" 6th " "	8	9	7
		Bheecah,	" 7th " "	16	0	0
		Purtaub Lalla,	" " " "	57	0	0

			Sewsanoy Misseer,	„	„ „	„	-	6	6	8
			Muckah,	„	Lt. „	„	-	12	9	0
February	1st,	Major C. Marshall, Comdg. 68th Regt. N. I.	Mattadeen Sing,	„	2nd „	68th Regt. N. I,	-	13	5	8
„	„	Lt. Col Geo. R. Pemberton, Comdg. 62d Regt. N. I,	Hoopdar Sing,	„	Lt. „	62nd „ „	-	3	3	9
			Ramsurroop Misser,	„	Gr. „	„	-	32	0	4
			Daffil,	„	7th „	„	-	13	4	4
„	„	Major F. G. Lister, Comdg. Sylhet Lt. Infy.	Mahamed Rajib,	Bugler,	9th „	Sylhet Lt. Infy.	-	18	13	7
„	„	„ W. H. Wake, Comdg. 44th Regt. N. I.	John Baird,	„	Lt. „	44th Regt. N. I,	-	37	5	9
„	6th,	„ L. S. Bird, Comdg. 24th „ „	Dirgah Sing,	Sepoy,	Gr. „	24th „ „	-	51	8	0
			Bhowanydiall Chowbey,	„	5th „	„	-	21	7	0
			Punchum Sing,	„	1st Co.	35th Regt. L. I.	-	45	0	5
			Buldeo Sing,	„	„ „	„	-	17	4	2
			Dhurm Sing,	„	„ „	„	-	6	15	6
			Dieram Sing,	„	2d „	„	-	55	12	1
			Buldee Pattuck,	„	„ „	„	-	26	5	5
			Soojaut Khan,	„	„ „	„	-	35	8	0
			Hunnoomaun Sing,	„	„ „	„	-	10	6	0
			Bhowanybheek Sing,	„	3rd „	„	-	62	2	0
			Resaul Sing,	„	„ „	„	-	31	0	0
			Hunnoomaun Sing,	„	„ „	„	-	57	13	6
			Burrear Khan,	„	4th „	„	-	19	11	4
			Munohur Sing,	„	„ „	„	-	15	3	3
„	8th,	Lieutenant Colonel H. Lawrence, Commanding 35th Regt. Light Infantry,	Bowanydeen,	„	5th „	„	-	17	13	3
			Pursaud Sing,	„	„ „	„	-	29	13	6
			Gungadeen Dooby,	„	„ „	„	-	32	12	0
			Buldee Sing,	„	„ „	„	-	38	13	0
			Bowanydeen Sing,	„	„ „	„	-	169	8	0
			Newaje Sing,	„	6th „	„	-	21	10	4
			Pirthee Sing,	„	„ „	„	-	20	3	11
			Juggun Sing,	„	„ „	„	-	18	7	4
			Thackoor Persaud,	„	7th „	„	-	17	6	5
			Jungeer Khan,	„	„ „	„	-	13	0	9
			Bholah Sing,	„	„ „	„	-	29	2	8
			Dwakul Khan,	„	9th „	„	-	2	2	0
			Sewbuccus Sing,	„	„ „	„	-	47	3	5

Dates of Deposit.	From whom received.	Names of Deceased Persons.	Rank and Corps.	Amount of Estates in		
1845.				Co.'s Rs.	As.	P.
February 15th,	Lt. Col. James Ekford, Comdg. 6th Regt. N. I.,	Ram Outaur Doobay,	Recruit, 4th Co. 6th Regt. N. I.,	1	9	0
		Rampersaud Doobay,	„ Gr. „ „	1	11	0
		Gunnacy,	Lascar, „ „ „	4	13	0
„ „	Major D. Hepburn, Do. 11th Do. „ „	Ramdial Sing,	Sepoy, „ „ 11th Regt. N. I.,	6	13	5
„ 18th,	Lt. Col. D. Williamson, „ 41st „ „ „	Sheik Fuckirrah,	„ 3rd „ 41st „	7	8	3
		Jewale,	„ 8th „ „	21	10	11
„ 20th,	Lt. Col. W. Burroughs, „ 61st „ „ „	Rhyman Khan,	„ Lt. „ 61st „	0	10	9
		Nundloll Pandy,	„ 7th „ „	0	13	4
„ 26th,	Major H. Rawcroft, Comdg. 1st Regt. N. I.,	Goolzar Sing,	„ 1st „ 1st „	25	9	0
		Hoolass Sing,	„ 2nd „ „	16	5	0
		Kurrum Sing,	„ „ „ „	14	15	10
		Sew Churn,	„ 4th „ „	11	1	11
		Goordial Opudiah,	„ 5th „ „	12	1	5
		Sew Churn Tewarry,	„ 6th „ „	0	3	0
		Gunga Sing,	„ „ „ „	4	12	0
		Khem Misser,	„ „ „ „	181	0	0
		Khaloll Sing,	„ 7th „ „	135	13	0
		Shaick Soobhan,	„ 3rd „ „	9	3	0
		Ramdeen Sing,	„ 2nd „ „	1	7	4
		Guness Sing,	„ „ „ „	22	12	0
„ „	Major H. O. Frederick, Comdg. 67th Do. „ „	Ruttun Sing,	„ 7th „ 67th Regt. N. I.,	19	14	0
		Sewdehul Sing,	„ „ „ „	18	9	2
		Mungul Khan,	„ 3rd „ „	2	12	3
		Junghee Sing,	„ 1st „ „	1	4	10
		Bullao Ram,	„ „ „ „	5	15	3
March 5th,	Captain Ken. Campbell, Do. 45th Do. „ „	Buctour Sing,	„ „ „ 45th Regt. N. I.,	11	12	8
		Maun Khan,	„ Lt. „ „	12	7	7

			Peetum,	Lascar,	Gr. Co. 20th Regt. N. I.,	9	13	1
			Ooaed Khan,	Sepoy,	1st " " "	3	12	4
"	10th,	Major F. B. Corfield, Comdg. 20th Do. " "	Jaitoo,	"	" " "	6	13	4
			Sewpaul Sing,	"	" " "	23	2	6
			Deenah Sing,	Subadar,	4th " "	45	0	0
			Hurbunce Sing,	Sepoy,	6th " "	18	12	0
			Surfuraj Khan,	"	" " "	17	0	0
			Mutra,	"	7th Co. "	20	9	2
			Hoolass,	"	" " "	22	8	3
"	31st,	" J. H. Craigie, Comdg. Regt. of Kelat-i-Gilzie,	Ramdeen,	"	3rd " 3rd Infv. S. S. Force, now Regt. of Kelat-i-Gilzie,	40	0	0
April	1st,	Captain W. C. Ormsby, Comdg. 5th Co. 63rd Regt. N. I.,	Dhurumjeet Sing,	"	5th Co. 63rd Regt N. I.,	17	0	11
			Seetam,	"	No. 7th Co. of the late 1st Assam Sebundy Corps,	36	13	10
May	12th,	Captain Thomas Fisher, Comdg. 2nd Assam Light Infantry,	Jeetun,	"	4th " Do.	20	14	1
			Roop Chund,	"	" " "	30	7	3
"	26th,	Major D. Simpson, in charge of the Presidency Pay Office,	Nunkoo,	"	" " 13th Regt. N. I.,	76	9	2
			Dilahram,	Havildar,	10th " 1st Assam L. I.,	189	14	9
			Hurkurn Ram,	Sepoy,	1st " "	29	0	1
June	16th,	Captain S. F. Hannay, Commanding 1st Assam Light Infantry,	Muddoo Ram,	"	5th " "	31	7	6
			Hurry Sing,	"	7th " "	87	10	7
			Juhur Sing Khuttree,	"	10th " "	4	14	3
			Lohasoor,	"	" " "	14	4	3
"	17th,	Lt. Col. P. Brown, Comdg. 29th Regt. N. I,	Shaick Purrootee,	"	3rd " 29th Regt. N. I.,	14	11	4
			Jhubboo Khan,	"	" " "	34	1	0
			Sewah Sing,	Havildar,	1st Troop 1st Brigade H. A.,	10	13	9
			Roshun Khan,	Naick,	Do. Do.,	9	7	9
			Bowanny,	"	" "	9	7	9
"	"	Lt. Col. J. Stuart, Secy. to Govt. of India Military Department,	Ram Sing,	Private,	" "	7	11	3
			Buddello,	"	" "	7	11	3
			Mudda Khan,	"	" "	7	11	3
			Juggernaut,	"	" "	7	11	3

Dates of Deposit.	*From whom received.*	*Names of Deceased Persons.*	*Rank and Corps.*	*Amount of Estates in*		
				Co.'s Rs.	*As.*	*P.*
		Choonee Khan,	Private, 1st Troop 1st Brigade H. A.,	7	11	3
		Jeowan Khan,	,, ,, ,,	7	11	3
		Peer Bux,	,, ,, ,,	7	11	3
		Bhiroo,	,, ,, ,,	7	11	3
		Sheik Emambuccas,	,, ,, ,,	6	4	7
		Shaick Beeary,	,, ,, ,,	5	1	10
		Luchman (1,)	,, ,, ,,	5	1	10
		Luchman (2,)	,, ,, ,,	5	1	10
		Emaum Khan,	,, ,, ,,	5	1	10
		Mahomed Khan,	,, ,, ,,	5	1	10
		Bustie,	,, ,, ,,	5	1	10
		Bowany (2,)	,, ,, ,,	5	1	10
		Rhamud Khan,	,, ,, ,,	5	1	10
		Lallsah,	Ordnance Driver, ,, ,,	7	14	3
		Meerie,	,, ,, ,,	6	7	6
		Omead,	,, ,, ,,	5	0	10
		Baige Khan,	Syce, ,, ,,	3	10	2
		Balton,	,, ,, ,,	3	10	2
		Boareah Khan,	,, ,, ,,	3	10	2
		Baosoo,	,, ,, ,,	3	10	2
		Bucktowar (1,)	,, ,, ,,	3	10	2
		Buddoo Khan,	,, ,, ,,	3	10	2
		Buggoo,	,, ,, ,,	3	10	2
		Chotoo,	,, ,, ,,	3	10	2
		Chotuck,	,, ,, ,,	3	10	2
		Chuttoo,	,, ,, ,,	3	10	2
		Emambuccos,	,, ,, ,,	3	10	2
		Gausie Khan,	,, ,, ,,	3	10	2
		Guljar,	,, ,, ,,	3	10	2
		Hussarutt,	,, ,, ,,	3	10	2
		Ginnon,	,, ,, ,,	3	10	2
		Joarawan,	,, ,, ,,	3	10	2
		Jewan Khan,	,, ,, ,,	3	10	2
		Khodabuccas,	,, ,, ,,	3	10	2

			Kurreembuccas,	-	-	-	,,	,,	,,	-	3	10	2
			Loutan,	-	-	-	,,	,,	,,	-	3	10	2
			Madda Khan,	-	-	-	,,	,,	,,	-	3	10	2
			Maddarie,	-	-	-	,,	,,	,,	-	3	10	2
			Meerie,	-	-	-	,,	,,	,,	-	3	10	2
			Hincha,	-	-	-	,,	,,	,,	-	3	10	2
			Muckdoombuccas,	-	-	-	,,	,,	,,	-	3	10	2
			Neesah,	-	-	-	,,	,,	,,	-	3	10	2
			Nubbybuckas,	-	-	-	,,	,,	,,	-	3	10	2
			Nunkoo,	-	-	-	,,	,,	,,	-	3	10	2
			Phauggoo,	-	-	-	,,	,,	,,	-	3	10	2
			Ramdeen (1,)	-	-	-	,,	,,	,,	-	3	10	2
			Ramjaun,	-	-	-	,,	,,	,,	-	3	10	2
			Rustam Khan,	-	-	-	,,	,,	,,	-	3	10	2
			Soochurn,	-	-	-	,,	,,	,,	-	3	10	2
			Soolall,	-	-	-	,,	,,	,,	-	3	10	2
			Selar Buccus,	-	-	-	,,	,,	,,	-	3	10	2
			Mungerroo,	-	-	-	,,	,,	,,	-	3	10	2
			Mugdoom Buccas,	-	-	-	,,	,,	,,	-	3	10	2
			Sooklall,	-	-	-	,,	,,	,,	-	3	10	2
			Shaick Ahmed,	-	-	-	,,	,,	,,	-	3	10	2
			,, Allahdeen,	-	-	-	,,	,,	,,	-	3	10	2
			,, Assuck,	-	-	-	,,	,,	,,	-	3	10	2
			,, Delower,	-	-	-	,,	,,	,,	-	3	10	2
			,, Fyzoo,	-	-	-	,,	,,	,,	-	3	10	2
			,, Hussainbuccas,	-	-	-	,,	,,	,,	-	3	10	2
			,, Juman,	-	-	-	,,	,,	,,	-	3	10	2
			,, Lalloo,	-	-	-	,,	,,	,,	-	3	10	2
			,, Madarbuccas,	-	-	-	,,	,,	,,	-	3	10	2
			,, Noor Ally,	-	-	-	,,	,,	,,	-	3	10	2
			,, Ungin,	-	-	-	,,	,,	,,	-	3	10	2
			,, Roshun,	-	-	-	,,	,,	,,	-	3	10	2
			,, Manour,	-	-	-	,,	,,	,,	-	3	10	2
			Suddin (1,)	-	-	-	,,	,,	,,	-	3	10	2
			Buggoo (2,)	-	-	-	,,	,,	,,	-	3	10	2
			Secoo,	-	-	-	,,	,,	,,	-	3	10	2
			Arraroo,	-	-	-	,,	,,	,,	-	3	10	2
			Joarawun (2,)	-	-	-	,,	,,	,,	-	3	10	2
			Beeput,	-	-	-	,,	,,	,,	-	3	10	2
			Sookram,	-	-	-	,,	,,	,,	-	3	10	2
June	17th,	Lt. Col. J. Stuart, Secy. to Govt. of India Military Department, - - - -	Fakier Buccas,	-	-	-	,,	,,	,,	-	3	10	2

Dates of Deposit.	From whom received.	Names of Deceased Persons.	Rank and Corps.	Amounts of Estate in		
				Co.'s Rs.	As.	P.
1845.		Suddaie,	Syce, 1st Troop 1st Brigade H. A,	3	10	2
		Suddeen (2,)	,, ,, ,,	3	10	2
		Shaick Punchaum,	,, ,, ,,	3	10	2
		,, Deenah,	,, ,, ,,	3	10	2
		Kullie,	,, ,, ,,	3	10	2
		Mattadeen (1,)	,, ,, ,,	3	10	2
		Joarawun (3,)	,, ,, ,,	3	10	2
		Shaick Chaun,	,, ,, ,,	3	10	2
		Silar Buccas,	,, ,, ,,	3	10	2
		Jookoo,	,, ,, ,,	3	10	2
		Bucktowar, (1,)	,, ,, ,,	3	10	2
		Deenah,	,, ,, ,,	3	10	2
		Shaick Boosoo,	,, ,, ,,	3	10	2
		Noor Ally,	,, ,, ,,	3	10	2
		Rajah Khan,	,, ,, ,,	3	10	2
		Muckdoombuccas,	,, ,, ,,	3	10	2
		Unnoo,	,, ,, ,,	3	10	2
		Ramdeen,	,, ,, ,,	3	10	2
		Khadah,	,, ,, ,,	3	10	2
		Bindar,	,, ,, ,,	3	10	2
		Daviedeen,	,, ,, ,,	3	10	2
		Gruse Mahomed,	,, ,, ,,	3	10	2
		Madarbuccas,	,, ,, ,,	3	10	2
		Suntah,	,, ,, ,,	3	10	2
		Suntrokie,	,, ,, ,,	3	10	2
		Pultie,	,, ,, ,,	3	10	2
		Gunga,	,, ,, ,,	3	10	2
		Nohur,	,, ,, ,,	3	10	2
		Seeram,	,, ,, ,,	3	10	2
		Shaick Heedoo,	,, ,, ,,	3	10	2
		Causam,	,, ,, ,,	3	10	2
		Peerbuccus,	,, ,, ,,	3	10	2
		Suddeen,	,, ,, ,,	3	10	2
		Bohader,	,, ,, ,,	3	10	2

June	17th,	Lieut. Colonel J. Stuart, Secretary to Government of India Military Department,	Coasie,	,,	,,	,,	-	3	10	2
			Deenah,	,,	,,	,,	-	3	10	2
			Jogee,	,,	,,	,,	-	3	10	2
			Julaul,	,,	,,	,,	-	3	10	2
			Beeput,	,,	,,	,,	-	3	10	2
			Hoolas,	,,	,,	,,	-	3	10	2
			Muttrie,	,,	,,	,,	-	3	10	2
			Shaick Saddoola,	,,	,,	,,	-	3	10	2
			Mungrah,	,,	,,	,,	-	3	10	2
			Shaick Jeeawun,	,,	,,	,,	-	3	10	2
			Moohun (2d,)	,,	,,	,,	-	3	10	2
			Shaick Kassim,	,,	,,	,,	-	3	10	2
			Sahaee,	,,	,,	,,	-	3	10	2
			Luckie,	,,	,,	,,	-	3	10	2
			Shaick Kurreembux,	,,	,,	,,	-	3	10	2
			Jahaloo,	,,	,,	,,	-	3	10	2
			Parrowtie (4th,)	,,	,,	,,	-	3	10	2
			Shaick Munsob,	,,	,,	,,	-	3	10	2
			Neddah,	,,	,,	,,	-	3	10	2
			Joarawun (4,)	,,	,,	,,	-	3	10	2
			Shaick Emaumbux,	,,	,,	,,	-	3	10	2
			Bowanydeen,	,,	,,	,,	-	3	10	2
			Seeruttan,	,,	,,	,,	-	3	10	2
			Geesajo,	,,	,,	,,	-	3	10	2
			Dillie,	,,	,,	,,	-	3	10	2
			Suddeen,	,,	,,	,,	-	3	10	2
			Buxon,	,,	,,	,,	-	3	10	2
			Jughaul,	,,	,,	,,	-	3	10	2
			Buddoo,	,,	,,	,,	-	3	10	2
			Chopoy,	,,	,,	,,	-	3	10	2
			Suddeeal,	,,	,,	,,	-	3	10	2
			Moohun (2,)	,,	,,	,,	-	3	10	2
			Sookhaee,	,,	,,	,,	-	3	10	2
			Buddulkhan,	,,	,,	,,	-	3	10	2
			Niddah,	,,	,,	,,	-	3	10	2
			Muttadeen (3,)	,,	,,	,,	-	3	10	2
			Ramjaun Ally,	,,	,,	,,	-	3	10	2
			Hussun Khan (2,)	,,	,,	,,	-	3	10	2
			Hurbunse,	,,	,,	,,	-	3	10	2
			Perrowtie (2,)	,,	,,	,,	-	3	10	2
			Bowanydeen,	,,	,,	,,	-	3	10	2

Dates of Deposit	From whom received.	Names of Deceased Persons.	Rank and Corps.	Amount of Estate in		
				Co.'s Rs.	As.	P.
1845.						
		Durgah,	Syce, 1st Troop 1st Bde. Horse Arty,	3	10	2
		Dookie,	,, ,, ,,	3	10	2
		Suddeen (3,)	,, ,, ,,	3	10	2
		Biddul,	,, ,, ,,	3	10	2
		Seetal,	,, ,, ,,	3	10	2
		Shaik Geerow,	,, ,, ,,	3	10	2
		Bowjee,	,, ,, ,,	3	10	2
		Goarunkhan,	,, ,, ,,	3	10	2
		Muddoo,	,, ,, ,,	3	10	2
		Suddaie,	,, ,, ,,	3	10	2
		Shaick Rujjub,	,, ,, ,,	3	10	2
		Dunnie,	,, ,, ,,	3	10	2
		Sookram (2.)	,, ,, ,,	3	10	2
		Paunchoo,	,, ,, ,,	3	10	2
		Boodram,	,, ,, ,,	3	10	2
		Ramjeawun,	,, ,, ,,	3	10	2
		Cheekhoar,	,, ,, ,,	3	10	2
		Deokie,	,, ,, ,,	3	10	2
		Perbuccus,	,, ,, ,,	3	10	2
		Parrowtie,	,, ,, ,,	3	10	2
		Buddelloo,	,, ,, ,,	3	10	2
		Ramdeen,	,, ,, ,,	6	1	1
		Assah,	Joorahwallah Grass Cutter, ,, ,,	6	1	1
		Beekah,	,, ,, ,, ,,	6	1	1
		Buddeelah,	,, ,, ,, ,,	6	1	1
		Chooboo,	,, ,, ,, ,,	6	1	1
		Chuttoo,	,, ,, ,, ,,	6	1	1
		Chingoo,	,, ,, ,, ,,	6	1	1
		Hurray,	,, ,, ,, ,,	6	1	1
		Juman,	,, ,, ,, ,,	6	1	1
		Lalloo,	,, ,, ,, ,,	6	1	1
		Munsah,	,, ,, ,, ,,	6	1	1
		Nowaz,	,, ,, ,, ,,	6	1	1
		Nundoh,	,, ,, ,, ,,	6	1	1

June	17th,	Lieut. Colonel J. Stuart, Secretary to Government of India Military Department,	Paunchowrie,	,,	,,	,,	,,	6	1	1
			Poorun,	,,	,,	,,	,,	6	1	1
			Ramah,	,,	,,	,,	,,	6	1	1
			Rambuceus (1,)	,,	,,	,,	,,	6	1	1
			Ramdeen,	,,	,,	,,	,,	6	1	1
			Ramkissun,	,,	,,	,,	,,	6	1	1
			Ratlooah,	,,	,,	,,	,,	6	1	1
			Sooklall,	,,	,,	,,	,,	6	1	1
			Jaige,	,,	,,	,,	,,	6	1	1
			Hullah,	,,	,,	,,	,,	6	1	1
			Sahoo,	,,	,,	,,	,,	6	1	1
			Kunnie.	,,	,,	,,	,,	6	1	1
			Gassooah,	,,	,,	,,	,,	6	1	1
			Koosially (1.)	,,	,,	,,	,,	6	1	1
			Fuckeer.	,,	,,	,,	,,	6	1	1
			Koostally (2.)	,,	,,	,,	,,	6	1	1
			Chiddumah,	,,	,,	,,	,,	6	1	1
			Bowany,	,,	,,	,,	,,	6	1	1
			Heerah (1.)	,,	,,	,,	,,	6	1	1
			Heerah (2.)	,,	,,	,,	,,	6	1	1
			Kurgah (1,)	,,	,,	,,	,,	6	1	1
			Gunsaum,	,,	,,	,,	,,	6	1	1
			Kurgah (2,)	,,	,,	,,	,,	6	1	1
			Dunnie,	,,	,,	,,	,,	6	1	1
			Heera Lall,	,,	,,	,,	,,	6	1	1
			Budgun,	,,	,,	,,	,,	6	1	1
			Deenah,	,,	,,	,,	,,	6	1	1
			Baddull,	,,	,,	,,	,,	6	1	1
			Myckoo (2,)	,,	,,	,,	,,	6	1	1
			Muckan,	,,	,,	,,	,,	6	1	1
			Punchaum,	,,	,,	,,	,,	6	1	1
			Maddarie,	,,	,,	,,	,,	6	1	1
			Fuckerah,	,,	,,	,,	,,	6	1	1
			Kuggoo,	,,	,,	,,	,,	6	1	1
			Juman,	,,	,,	,,	,,	6	1	1
			Ramdeen,	,,	,,	,,	,,	6	1	1
			Pauncham,	,,	,,	,,	,,	6	1	1
			Seebaugh,	,,	,,	,,	,,	6	1	1
			Mungellee,	,,	,,	,,	,,	6	1	1
			Luchman,	,,	,,	,,	,,	6	1	1
			Buddooah,	,,	,,	,,	,,	6	1	1
			Ramdeen,	,,	,,	,,	,,	6	1	1
			Muckohier,	,,	,,	,,	,,	6	1	1

Dates of Deposit.	From whom received.	Names of Deceased Persons.	Rank and Corps.	Amount of Estates in		
				Co.'s Rs.	As.	P.
1845.						
		Munsah,	Jorahwallah Grass Cutter, 1st Tp. 1st Bde. H. A.,	6	1	1
		Bowanydeen,	" " " "	6	1	1
		Diram,	" " " "	6	1	1
		Sooklall,	Single Bundle ditto "	2	14	10
		Nickar,	" " "	2	14	10
		Russiowan,	" " "	2	14	10
		Suddie,	" " "	2	14	10
		Jannee,	" " "	2	14	10
		Ammeradge,	" " "	2	14	10
		Beekah,	" " "	2	14	10
		Nungoo,	" " "	2	14	10
		Pumah,	" " "	2	14	10
		Sunkar,	" " "	2	14	10
		Dunnie,	" " "	2	14	10
		Rajah,	" " "	2	14	10
		Bullah,	" " "	2	14	10
		Oolassie,	" " "	2	14	10
		Jallooah,	" " "	2	14	10
		Chedah,	" " "	2	14	10
		Hurchun,	" " "	2	14	10
		Gunaie,	" " "	2	14	10
		Lallooah,	" " "	2	14	10
		Soomun,	" " "	2	14	10
		Purchoo,	" " "	2	14	10
		Koosiall,	" " "	2	14	10
		Bowanny,	" " "	2	14	10
		Buxie,	" " "	2	14	10
		Suddeen,	" " "	2	14	10
		Heerah,	" " "	2	14	10
		Bhodah,	" " "	2	14	10
		Ballackie,	Mistry Smith, "	15	15	3
		Jaharrie,	Fileman, "	7	13	1
		Ungennee,	" " "	7	13	1
		Bhodee,	Fireman, "	7	13	1
		Heera Lall,	" " "	7	13	1

June	17th,	Lieut. Colonel J. Stuart, Secretary to Government of India Military Department,	Ramdiall,	-	Hammerman,	"	"	-	6	6	4
			Mattadeen,	-	"	"	"	-	6	6	4
			Buldie,	-	Mistry Carpenter,	"	"	-	18	5	7
			Bowanydeen,	-	Workman,	"	"	-	13	1	9
			Bowany,	-	"	"	"	-	13	1	9
			Nurkoo,	-	Native Doctor,	"	"	-	80	5	5
			Golaum Russool,	-	" Farrier,	"	"	-	12	4	5
			Murley,	-	Saddler,	"	"	-	5	7	7
			Luscarry,	-	Bheestie Puckallie,	"	"	-	8	11	8
			Sewbanoy,	-	"	"	"	-	8	11	8
			Gomanny,	-	Hand Bheestie,	"	"	-	5	0	10
			Kubbeer,	-	Sweeper,	"	"	-	3	10	2
			Cheetah,	-	"	"	"	-	3	10	2
			Summoo,	-	Bheestie Hand,	"	"	-	5	0	10
			Seeroo,	-	"	"	"	-	5	0	10
			Bussun,	-	Bildar,	"	"	-	2	14	10
			Hincha,	-	"	"	"	-	2	14	10
			Mattadeen,	-	"	"	"	-	2	14	10
			Ramjaun,	-	"	"	"	-	2	14	10
			Roopen,	-	"	"	"	-	2	14	10
			Daviedeen,	-	"	"	"	-	2	14	10
			Booze,	-	Tent Lascar,	"	"	-	5	0	11
			Gopaul,	-	"	"	"	-	5	0	11
			Buldie,	-	"	"	"	-	5	0	11
			Oomraw,	-	"	"	"	-	5	0	11
			Sewdutt,	-	"	"	"	-	5	0	11
			Mattadeen,	-	"	"	"	-	5	0	11
			Seetul,	-	"	"	"	-	5	0	11
			Jewan,	-	"	"	"	-	5	0	11
			Guddeal,	-	"	"	"	-	5	0	11
			Beesram,	-	"	"	"	-	5	0	11
			Suddelloo,	-	"	"	"	-	5	0	11
			Suddee,	-	"	"	"	-	5	0	11
			Julaul,	-	"	"	"	-	5	0	11
			Churawmun,	-	"	"	"	-	5	0	11
			Sewchurn,	-	"	"	"	-	5	0	11
			Bhunna,	-	Store Lascar,	"	"	-	5	0	11
			Shaick Lootawun,	-	"	"	"	-	5	0	11
			Hurbunse,	-	"	"	"	-	5	0	11
			Ramnarain,	-	"	"	"	-	5	0	11
			Atteh,	-	Barwallah,	"	"	-	5	7	8
			Kungee Mull,	-	Mutsuddy,	"	"	-	5	0	11
			Hinghan,	-	Weighman,	"	"	-	2	3	6

Dates of Deposit.	From whom received.	Names of Deceased Persons.	Rank and Corps.	Amount of Estates in Co.'s Rs.	As.	P.
1845.						
		Khyratiee Khan,	Naick, 8th Co. 20th Light Infantry,	28	11	11
		Bissoondial Chowby,	Sepoy, 3rd „ „ „	59	10	0
		Kessaree,	„ 2nd „ „ „	42	8	0
		Rambuccus (3rd,)	„ 6th „ „ „	18	0	0
		Buctour Dooby,	„ 3rd „ „ „	79	11	0
		Ungun,	„ 8th „ „ „	59	14	3
		Giruharee Sing,	„ 7th „ „ „	50	8	0
		Meherwan Sing,	„ „ „ „ „	18	0	0
		Leeladhur Sing,	„ 5th „ „ „	18	0	0
		Ramjeaun Pandy,	„ 2nd „ „ „	18	0	0
June 24th,	Captn. J. L. Taylor, Comdg. 26th Light Infantry,	Bowanydeen (2nd.)	„ 3rd „ „ „	18	0	0
		Jahm Sing,	„ „ „ „ „	18	0	0
		Rawul Sing,	„ 7th „ „ „	18	0	0
		Ramdial Dooby,	„ 2nd „ „ „	18	0	0
		Rambuccus Sing, (2nd.)	„ 6th „ „ „	22	1	6
		Mattadeen,	„ 2nd „ „ „	18	0	0
		Sewchurn Sing,	„ 3rd „ „ „	9	0	1
		Mahadeen Oopuddia,	„ 6th „ „ „	18	0	0
		Raie Sing,	„ 9th „ „ „	14	5	4
		Emaumbuccus (1st.)	Private, 1st „ 7th Battalion Arty.,	12	0	9
		Hinghan Khan,	„ 8th „ „ „	13	3	2
		Peer Khan,	„ 4th „ „ „	0	10	11
		Bhowana Sing,	„ „ „ „	8	10	5
		Jewloll,	„ 5th „ „ „	20	5	2
		Mohund,	Grass Cutter, 3rd Troop 1st Bde. „	2	14	1
		Goljar,	„ „ „ „	2	5	8
		Ruchtamkhan,	Private, 10th Co. 7th Battn. „	25	6	3
„ 28th,	Captn. E. Buckle, Asst. Adjt. Genl. of Arty.,	Ramdial,	„ Gun Lascar, 5th „ 3rd „ „	63	4	4
		Mattadeen,	„ „ „ 2nd „ „	20	15	0
		Sookye,	Grass Cutter, 3rd Troop 1st Bde. „	7	3	9
		Beechook,	„ 4th „ „ „ „	2	4	0
		Soobrattie,	Pte. Gun Lascar, 1st „ „ „ „	10	3	0
		Khodabuccus,	Syce, „ „ „ „ „	1	13	10
		Dhalif Sing,	Pte. Gun Lascar, „ „ „ „ „	11	4	0

July	21st,	Lieutenant Colonel L. Bruce, Commanding 12th Regiment Native Infantry, -	J. Crowley, - - - - - -	Drummer,	12th Regiment N. I., -	4	10	9
			Shaick Hossainbux, - -	Sepoy,	„ „ -	20	4	0
September	16th,	Lt. Col. J. L. Earle, Comdg. 3rd Regt. N. I.,	Sewjan Sing, - - -	„	1st Co. 3rd Regt N. I., -	22	4	6
December	11th,	Captn. Thos. Fisher, Comdg. 2nd Assam L. I.,	Jayram, - - - -	„	5th „ 2nd Assam Lt. Infy.,	14	5	10
			Kalachand, - - -	„	6th „ „ -	16	6	8
			Khorah, - - - -	„	8th „ „ -	1	8	0
			Mach, - - -	„	7th „ „ -	11	0	0
			Huree, - - - -	„	2nd „ „ -	25	14	10
						7836	15	5
July	30th,	C. Morley, Esq., Acctt. Genl. (Mily. Dept.,)	Unclaimed Sums of Money belonging to the Men of the 37th Regiment N. I. which were paid into the Cabool Field Pay Office in May 1841 for Drafts on the Paneeput Treasury, but owing to the total loss of all the Old Regimental Records it is impossible to ascertain to whom the Money belongs, - - - - - - - -			11292	0	0
					Company's Rupees	19128	15	5

E. E.

G. UDNY,
Sub-Treasurer.

W. M. N. STURT, *Major,*
Offg. Secretary to the Govt. of India,
Military Department.

Fort William, General Treasury, the 31*st December,* 1845.

J. Sherriton, Bengal Military Orphan Press.

૧૯૪૫											

		ગોલારસીંધ	૫હી:	૫હી:	૫હી:	૫હી:	૫હી:	૫૪	૧	૬
		સાઉદાગનિયારા	૫હી:	૫હી:	૫હી:	૫હી:	૫હી:	૫	૧૧	૬
		ગાગરસીંધ	૫હી:	લાકૂરિ: ૫હા:	૫હી:	૫હી:	૫હી:	૦	૧૧	૦
		પરજાલાલકુવીયા	૫હી: ૧: કોબના: ૫૨: રિજનૌર: નૈનાયકૂિનકૂિનરા:					૧૧	૧૧	૧૧
		રામાયણ	૫હી:	૨: ૫હી:	૫હી:	૫હી:	૫હી:	૨૩	૧૧	૮
		ગાકુર	૫હી:	૨: ૫હી:	૫હી:	૫હી:	૫હી:	૨૮	૦	૩
૧૫	લોધરિ: ૪૨લિ: ૩૫ાકૂિ: ૨લક: સોનીકાંગ	ગોપાલરાકૂિ	૫હી:	૩: ૫હી:	: ૫હી:	૫હી:	૫હી:	૪૨	૭	૭
	ગિંગા: ૫૨: રિજનૌર: નૈનાયકૂિનકૂિનરા:	૫૨૬૧	૫હી:	૫૫	૫હી:	૫હી:	૫હી:	૪	૧૭	૬
		૫ાકુ	૫હી:	૪: ૫હી:	૫હી:	૫હી:	૫હી:	૧૬	૧૧૭	૧૧
		સુધારસીંધ	૫હી:	૫હી:	૫હી:	૫હી:	૫હી:	૨૦	૦	૦
		ગુલાબસીંધ	સોધાણી લાકૂિ: ૫હા:		૫હા:	૫હી:	૫હી:	૬	૧૧૭	૩
			૫હી:	૫હી:	૫હી:	૫હી:	૫હી:	૨	૭	૧૦
		ગોધારીયા	૫હી: ગોરાગકીઈ૨: ૫હી: ૨૮: ૨જનૌર: નૈનાયકૂિનકૂિનરા					૫૪	૧૧૭	૬
		કીરાબગુજ્જ	૫હી:	૫હી:	૫હી:	૫હા:	૫હી:	૩૧	૧૧૧૭	૩
		ગધાના	૫હી:	૫હી:	૫હી:	૫હી:	૫હી:	૩	૧૭	૬
		ગુપ૬	૫હી:	૨: ૫હી:	૫હી:	૫હી:	૫હી:	૨૧	૧૭	૨
		પસયાગીસર	૫હી:	૫હી:	૫હી:	૫હી:	૫હી:	૫૩	૧૧૧૭	૦
		સુકુલસીંધ	૫હી:	લાકૂર:	૫હી:	૫હી:	૫હી:	૩	૧૭	૦
૧૧	લોધરિ: ૪૨લિ: ૭૨: કપ્પુ: ૬૫લાકૂિ: કગોલકી	સોધગુગારપ્રસં	૫હી:	૨:	૫હી:	૫હી:	૫હી:	૩૬	૧૧૭	૪
	૨૮: રિજનૌર: નૈનાયકૂિનકૂિનરા	ધિગ્યાગસીંધ	૫હી:	૩:	૫હી:	૫હી:	૫હી:	૨૦	૧૧૧	૧૦
		રેંગાલાલ	૫હી:	૪:	૫હી:	૫હી:	૫હી:	૨૦	૭	૦
		ભૈજાસહીયુજાસ	ડરાજર:	૬:	૫હી:	૫હી:	૫હી:	૨૧	૧૧૧	૮
		ગંગારાજ	સોધાણી:	૭:	૫હી:	૫હી:	૫હી:	૪૩	૭	૦
		ગ્રજ્જધોયાસીંધ	૫હી:	૫હી:	૫હી:	૫હી:	૫હી:	૧૪૬	૧૭	૬
		ગારગ્રજ્જા.	૫હી:	લાકૂર:	૫હી:	૫હી:	૫હી:	૩૮	૦	૧
		ગિંગાગ્રજ્જાધાં	૫હી:	૫હી:	૫હી:	૫હી:	૫હી:	૧૩	૧૧૭	૫

સ્થળ	જમ સંખ્યા:	ખીતાઈ ખાયચીના નામ:	ખિતાબ વ્યાપાર:	જમતીનાઈ ઘાતો ખંમતાગ્રુપીયા:		
૧૮૪૫			ખંમતાગ્રુપીયા:	૧૫૭૭	૭	૮
		ખેડાશ સીંઘ	સાયાદી: ૧: ગીયકગઈર ખંમતા: જતમા: ૬ીગવતીતા સીય:	૧૨	॥	૯
		સીમ ફીતાગડમલી	પદી: ૨: ખંમતા:	૧	૭	૩
		રાંગ ચાહાઈસાહ	પદી: પદી: પદી:	૧૩	૭	૦
		જગાદાર સીઘ	પદી: ૩: પદી:	૩	૭	૯
		રાંગ ૬લ સીઘ	પદી: ૪: પદી:	૧૭	૭	૦
		ધીરા સીંઘ	પદી: પદી:	૨૮	૦	૯
		ખીમ સજાદ	પદી: ૫: પદી:	૧૨	॥૭	૯
જાદપુરા	૧૬:	ખીજર: ઈદ: ગરજીજ: જમાવડીગા: ગલગનાદિઘ નાતીસદ્ય:	ગુરદયાલ મરતો	પદી: પદી: પદી:	૧૮	૭	૯
		સીવલ સીંઘ	પદી: ૬: પદી:	૬	૭	૯
		નદીરચ	પદી: પદી: પદી:	૨૭	૭	૩
		રાંગ પગસરાઈ	પદી: ૮: પદી:	૧૫	॥૭	૦
		રાંગ દીત મરતો	પદી: પદી: પદી:	૫૮	૧	૯
		પરજ સીંઘ	પદી: ૨: ગીરાવગઈર: પદી:	૩૨	૦	૦
		ગાસુવરાયન	પદી: ૨: ખંમતા:	૩૮	॥૭	૦
		દલગાંજવ સીંઘ	પદી: ૪: પદી:	૧૫	૭	૯
		પીરજલાલદાસ	પદી: ૨: ગીરાવગઈર	૧૯	॥૭	૯
		તારા સીંઘ	પદી: ૧: ખંમતા: ૧૬: ગીરાવગઈર:	૬૧	॥૭	૭
		ખેડુ	પદી: ૩: પદી:	૭૩	૭	૨
		રામચરસ	પદી: પદી: પદી:	૬૬	૦	૮

[illegible]			[illegible]	[illegible]	[illegible]		
				[illegible]	[illegible]	[illegible]	[illegible]
[illegible]	[illegible]	[illegible]	[illegible]	[illegible]	[illegible]	[illegible]	[illegible]
			[illegible]	[illegible]	[illegible]	[illegible]	[illegible]
			[illegible]	[illegible]	[illegible]	[illegible]	[illegible]
			[illegible]	[illegible]	[illegible]	[illegible]	[illegible]
			[illegible]	[illegible]	[illegible]	[illegible]	[illegible]
			[illegible]	[illegible]	[illegible]	[illegible]	[illegible]
			[illegible]	[illegible]	[illegible]	[illegible]	[illegible]
			[illegible]	[illegible]	[illegible]	[illegible]	[illegible]
[illegible]	[illegible]	[illegible]	[illegible]	[illegible]	[illegible]	[illegible]	[illegible]
			[illegible]	[illegible]	[illegible]	[illegible]	[illegible]
			[illegible]	[illegible]	[illegible]	[illegible]	[illegible]
			[illegible]	[illegible]	[illegible]	[illegible]	[illegible]
			[illegible]	[illegible]	[illegible]	[illegible]	[illegible]
[illegible]	[illegible]	[illegible]	[illegible]	[illegible]	[illegible]	[illegible]	[illegible]
			[illegible]	[illegible]	[illegible]	[illegible]	[illegible]
	[illegible]	[illegible]	[illegible]	[illegible]	[illegible]	[illegible]	[illegible]
			[illegible]	[illegible]	[illegible]	[illegible]	[illegible]
[illegible]	[illegible]	[illegible]	[illegible]	[illegible]	[illegible]	[illegible]	[illegible]
[illegible]	[illegible]	[illegible]	[illegible]	[illegible]	[illegible]	[illegible]	[illegible]
[illegible]	[illegible]	[illegible]	[illegible]	[illegible]	[illegible]	[illegible]	[illegible]

		[illegible]	[illegible]	[illegible]	[illegible]		
૮૪૫				[illegible]	૪૦૪૮)	૧૭	૬
			[illegible]	[illegible]	૨)	૭	૦
			[illegible]	[illegible]	૪૭)	૩	૫
			[illegible]	[illegible]	૧)	૧૭	૦
[illegible]	૧૫	[illegible]	[illegible]	[illegible]	૧)	૧૩	૦
			[illegible]	[illegible]	૪)	૧૧૭	૦
"	"	[illegible]	[illegible]	[illegible]	૬)	૧૧૭	૫
"	૧૮	[illegible]	[illegible]	[illegible]	૭)	૧૧	૩
			[illegible]	[illegible]	૨૧)	૧૧	૧૧
	૨૦	[illegible]	[illegible]	[illegible]	૦	૧૧	૨
			[illegible]	[illegible]	૦	૧૧૭	૪
			[illegible]	[illegible]	૨૫)	૧૭	૦
			[illegible]	[illegible]	૧૬)	૧૭	૦
			[illegible]	[illegible]	૧૪)	૧૧૩	૧૦
			[illegible]	[illegible]	૧૧)	૭	૧૧
			[illegible]	[illegible]	૧૨)	૭	૫
	૨૬	[illegible]	[illegible]	[illegible]	૦	૩	૦
			[illegible]	[illegible]	૪)	૧૧૧)	૦
			[illegible]	[illegible]	૧૮૧)	૦	૦
			[illegible]	[illegible]	૧૩૫)	૧૧૭	૦

			રામદાસજી				
			ગોપાલજી				
			રણછોડજી				
			સાંઉદલજી				
"	"	નોંધ:ઉપરોક્ત ૩ પેઢી મુળી રાજ્યમાં ખાંભા ઉપર	ખોડાભાઈ				
			જોગીજી				
			ભલાભાઈ				
ગારધ: ના:	૫	ગામ:ગારધ:ગોધરા:પેટલે:પુત્ર:૪ પેઢી:પુત્ર	ખેમાભાઈ				
			ખોડા				
			વાઢેરખાં				
			જોઠુ				
			સાંઉબાલજી				
"	૧૦	નોંધ:ઉપરોક્ત પેઢી:ગારધ:મુખોડીમ:૨૦: પેઢી: પેઢી: પેઢી	દોશા				
			રણછોડજી				
			સરસુરાજખાં				
			મારા				
			ઉલાજ				
"	૩૧	નોંધ:ઉપરોક્ત પેઢી:ગઢોડી:મુખોડીમ:૧૦ પેઢીમાં	રોશન				
ગધરેલ	૧	ગામ:ગધરેલ:મુ:ઉપરોક્ત પેઢી:મુખોડીમ: ૫: ગામ:૬૩, પેઢી:૧૦:નોંધપાત્ર પેઢી:મુળરાજ:	ઘરણીધરજી				
			સોનલ				
જોઈ	૧૨	ગામ:નાગસણસર:મુખોડીમ:૨:ઉપરોક્ત પેઢી: પેઢી:પેઢી:મુળરાજ::	જાવલ				
			રુખમંદ				

પેઢી:	૨:	પેઢી	૧	૧૬	૪	
પેઢી:	પેઢી:	પેઢી:	૨૨	૧૧૧	૦	
પેઢી:	૭:	પેઢી:૬૭:પેઢી નોંધ:નોંધપાત્ર પેઢી મુળ રાજા	૧૪	૧૧૬	૦	
પેઢી:	પેઢી:	પેઢી:	૧૮	૧૧	૨	
પેઢી:	૩:	પેઢી:	૨	૧૧૧	૩	
પેઢી:	૧:	પેઢી:	૧	૧	૧૦	
પેઢી:	પેઢી:	પેઢી:	૫	૧૧૧૬	૭	
પેઢી:	પેઢી:૪૫:પેઢી નોંધ:નોંધપાત્ર પેઢી મુળ રાજા		૧૧	૧૧૧	૮	
પેઢી:	લાઠિ:	પેઢી:	૧૨	૧૬	૭	
ગારધ:	ગામ:ગઢોડી:પેઢી:૨૦:પેઢી નોંધ:નોંધપાત્ર પેઢી મુળ રાજા		૨	૧૧૬	૧	
ગધાણ:	૧:	પેઢી:	૩	૧૧૧	૪	
પેઢી:	પેઢી:	પેઢી:	૬	૧૧૧	૪	
પેઢી:	પેઢી:	પેઢી:	૨૩	૧૬	૬	
મુખ્યદાર:	૪:	પેઢી:	૪૫	૦	૦	
ગધાણ:	૬:	પેઢી:	૧૮	૧૧૧	૦	
પેઢી:	પેઢી:	પેઢી:	૧૭	૦	૧	
પેઢી:	૭:	પેઢી:	૨૦	૧૧	૨	
પેઢી:	પેઢી:	પેઢી:	૨૨	૧૧	૩	
પેઢી:૩:પેઢી:૩:દિનમુળરાજા:સાહારુણા સમુદ્રસ:			૪૦	૦	૦	
પેઢી:૫:ગોંધણા:૬૩:૨૭ નોંધ:નોંધપાત્ર પેઢી મુળરાજા:			૧૭	૦	૧૧	
પેઢી:લંબરૂ:૭:ગોંધણા:ઉપાસુદી:મુળ:૬:ઉપસામ:		સંપેદુગોરૂ::	૩૬	૧૧૧	૧૦	
પેઢી:	૪:પેઢી:	પેઢી:	૨૦	૧૧૬	૧	
પેઢી:	પેઢી:	પેઢી:	૩૦	૧૬	૩	
		ગોંધણા:રા:ચુકેપેઢી:	૪૨૬૩	૧૧૬	૮	

સનતવનાતારીખ		જીસ ઠિકાણેથી	જીન કિસાનોસેલીના :	ખરીદ કિસ તરહ :			જુમલે કિતને રૂપીએ		
						સંખરા ૩ નિંવા	૪૨૬૩	।।।૩	૮
૧૮૪૫ ર્ષે	૨૬	ગોરખ: ગ: સાલાબાદ: ઈન્દ્રાગ: અજુઘી: પ્રતાક્ષતરા: : મિત્રાળાદ્:	ગણુ	સીમાવી: ૪: સંખરા: ૧૩: રિજુ પીર: તિનાબ ઈતિહાસરા:			૭૬	।૭	૨
			દોલારામ	ઇકારતજાર: ૧૦: સંખરા: ૧: કનસામ: લાઈટ: ઈતિહાસરા:			૧૮૨	।।।૩	૨
			ઇશ્વરતરામ	સીમાવી:	૧:	પ્રવી:	૨૨	०	૧
જીત	૧૬	ગણાત: ઇમિ: ઇમિ: ૨ત: ગાંતગી: ૧: કમસામ: લાઈટ ઈતિહાસરા:	જદુરામ	પ્રવી:	૫:	પ્રવી:	૩૧	।૩	૬
			ઇશ્વરસીંઘ	પ્રવી:	૭:	પ્રવી:	૮૭	।।૩	૭
			જીવરસીંઘ ખા	પ્રવી:	૧૦	પ્રવી:	૭	।।।૩	૩
			રામેરાસુર	પ્રવી:	પ્રવી:	પ્રવી:	૧૭	૭	૩
〃	૧૭	લીખદિત: જરૂદિલ: ધા: પરિત: ગાંતગી: ૨૨: રિજુ પીર: તિનાબ ઈતિહાસરા:	સીમાપરી	પ્રવી: ૩: સંખરા: ૨૨: રિજુ પીર: તિનાબ ઈતિહાસરા:			૧૭	।।૩	૪
			જા વુવા	પ્રવી:	પ્રવી:	પ્રવી:	૩૭	૭	०
			સીપુરાસીંઘ	ઇપ્રામદાર: ૧: રૂઝાનઃ ૧: પરગોરઃ ઇરગ્નાકરલીરા:			૧૦	।।।૩	૨
			રોસદખાં	તાઈજ:	પ્રવી:	પ્રવી:	૨	।૩	૨
			નપુરાત	પ્રવી:	પ્રવી:	પ્રવી:	૨	।૩	૨
			રામસીંઘ	પ્રાઈવર:	પ્રવી:	પ્રવી:	૭	।।૩	૩
			પુરઇજુ	પ્રવી:	પ્રવી:	પ્રવી:	૭	।।૩	૩
			નદાખાં	પ્રવી:	પ્રવી:	પ્રવી:	૭	।।૩	૩
			જાગરતાવ	પ્રવી:	પ્રવી:	પ્રવી:	૭	।।૩	૩
			મુળાખાં	પ્રવી:	પ્રવી:	પ્રવી:	૭	।।૩	૩
			જીપુરખાં	પ્રવી:	પ્રવી:	પ્રવી:	૭	।।૩	૩
			ધીરવનસ	પ્રવી:	પ્રવી:	પ્રવી:	૭	।।૩	૩
			ગીં૩	પ્રવી:	પ્રવી:	પ્રવી:	૭	।।૩	૩

[illegible]		[illegible]	[illegible]				[illegible]		
૧૮૪૫				[illegible]			५६५५)	॥३	१०
			[illegible]	[illegible]			3)	॥३	२
			[illegible]	[illegible]	[illegible]	[illegible]	3)	॥३	२
			[illegible]	[illegible]	[illegible]	[illegible]	3)	॥३	२
			[illegible]	[illegible]	[illegible]	[illegible]	3)	॥३	२
			[illegible]	[illegible]	[illegible]	[illegible]	3)	॥३	२
			[illegible]	[illegible]	[illegible]	[illegible]	3)	॥३	२
			[illegible]	[illegible]	[illegible]	[illegible]	3)	॥३	२
			[illegible]	[illegible]	[illegible]	[illegible]	3)	॥३	२
७१	५७	[illegible]	[illegible]	[illegible]	[illegible]	[illegible]	3)	॥३	२
		[illegible]	[illegible]	[illegible]	[illegible]	[illegible]	3)	॥३	२
			[illegible]	[illegible]	[illegible]	[illegible]	3)	॥३	२
			[illegible]	[illegible]	[illegible]	[illegible]	3)	॥३	२
			[illegible]	[illegible]	[illegible]	[illegible]	3)	॥३	२
			[illegible]	[illegible]	[illegible]	[illegible]	3)	॥३	२
			[illegible]	[illegible]	[illegible]	[illegible]	3)	॥३	२
			[illegible]	[illegible]	[illegible]	[illegible]	3)	॥३	२
			[illegible]	[illegible]	[illegible]	[illegible]	3)	॥३	२
			[illegible]	[illegible]	[illegible]	[illegible]	3)	॥३	२
			[illegible]	[illegible]	[illegible]	[illegible]	3)	॥३	२
			[illegible]	[illegible]	[illegible]	[illegible]	3)	॥३	२
			[illegible]	[illegible]	[illegible]	[illegible]	3)	॥३	२

[illegible]	[illegible]	[illegible]	નામ [illegible]	[illegible]				[illegible] ગંમતાગુમિયા:		
૧૮૪૫							ગંમતાગુમિયા	મ. ૮ ૧૨)	૦	૧૦
			ગોહલ:૨:	સહીસ:૧:કુઝ:૧:પીરોડ:હાસ્ય ઝમરલીટા				૩)	॥૩	૨
			સૈયદઆસીમ	ખ઼ી	ખ઼ી:	ખ઼ી	ખ઼ી:	૩)	॥૩	૨
			સાહાઈ	ખ઼ી:	ખ઼ી:	ખ઼ી:	ખ઼ી:	૩)	॥૩	૨
			લજી	ખ઼ી:	ખ઼ી:	ખ઼ી:	ખ઼ી:	૩)	॥૩	૨
			સૈયદઝીનબક્ષ	ખ઼ી:	ખ઼ી:	ખ઼ી:	ખ઼ી:	૩)	॥૩	૨
			જાદાલુ	ખ઼ી:	ખ઼ી:	ખ઼ી:	ખ઼ી:	૩)	॥૩	૨
			મરાંતોઃ૪.	ખ઼ી:	ખ઼ી:	ખ઼ી:	ખ઼ી:	૩)	॥૩	૨
			સૈયદનજુ	ખ઼ી	ખ઼ી:	ખ઼ી:	ખ઼ી:	૩)	॥૩	૨
			ગાદા	ખ઼ી.	ખ઼ી:	ખ઼ી:	ખ઼ી:	૩)	॥૩	૨
			જુરાવનઃ૪:	ખ઼ી:	ખ઼ી:	ખ઼ી:	ખ઼ી:	૩)	॥૩	૨
			સૈયદહિરાનબક્ષ	ખ઼ી:	ખ઼ી:	ખ઼ી	ખ઼ી:	૩)	॥૩	૨
			નથ્થાગીદાન	ખ઼ી:	ખ઼ી	ખ઼ી	ખ઼ી	૩)	॥૩	૨
			સીરાજ	ખ઼ી:	ખ઼ી:	ખ઼ી:	ખ઼ી:	૩)	॥૩	૨
			ગીસિંઙ	ખ઼ી:	ખ઼ી:	ખ઼ી:	ખ઼ી:	૩)	॥૩	૨
			દીલાઈ	ખ઼ી:	ખ઼ી:	ખ઼ી:	ખ઼ી.	૩)	॥૩	૨
			સાદીન	ખ઼ી:	ખ઼ી:	ખ઼ી:	ખ઼ી:	૩)	॥૩	૨
			બજસન	ખ઼ી:	ખ઼ી:	ખ઼ી:	ખ઼ી:	૩)	॥૩	૨
			જગલાલ	ખ઼ી:	ખ઼ી:	ખ઼ી:	ખ઼ી:	૩)	॥૩	૨
			ઘુકુ	ખ઼ી:	ખ઼ી:	ખ઼ી:	ખ઼ી:	૩)	॥૩	૨
			મૌયાઈ	ખ઼ી:	ખ઼ી	ખ઼ી:	ખ઼ી	૩)	॥૩	૨
			સદીમલ	ખ઼ી:	ખ઼ી:	ખ઼ી:	ખ઼ી:	૩)	॥૩	૨

સંપતાભાઈપા:

			સંપતાભાઈપ્રા			૫૮૧૨૯	ɛ
સહાઈ	સથીસ:૧:કુરુખ:૧:પાશ્ગોડ: દારસઝપાટલીશા:				3)	॥=	૨
સહાભ:૨:	પહી:	પહી:	પહી:	પહી:	3)	॥=	૨
સોમપંચન	પહી:	પહી:	પહી:	પહી:	3)	॥=	૨
સોમફીણા	પહી:	પહી:	પહી:	પહી:	3)	॥=	૨
ઝુલી	પહી:	પહી:	પહી:	પહી:	3)	॥=	૨
જાતાદીબ:૧:	પહી:	પહી:	પહી:	પહી:	3)	॥=	૨
જીરાપણ:૩:	પહી:	પહી:	પહી:	પહી:	3)	॥=	૨
સોમખોદ	પહી:	પહી:	પહી:	પહી:	3)	॥=	૨
સાલારપજ્જ	પહી:	પહી:	પહી:	પહી:	3)	॥=	૨
જીજી	પહી:	પહી:	પહી:	પહી:	3)	॥=	૨
પમગાપર:૧:	પહી:	પહી:	પહી:	પહી:	3)	॥=	૨
દીનો	પહી:	પહી:	પહી:	પહી:	3)	॥=	૨
સોમપુજ	પહી:	પહી:	પહી:	પહી:	3)	॥=	૨
ભીરડમલી	પહી:	પહી:	પહી:	પહી:	3)	॥=	૨
રાજામાં	પહી:	પહી:	પહી:	પહી:	3)	॥=	૨
ગગડુગપજ્જ	પહી:	પહી:	પહી:	પહી:	3)	॥=	૨
ઝાંબુ	પહી:	પહી:	પહી:	પહી:	3)	॥=	૨
રાંગદાન	પહી:	પહી:	પહી:	પહી:	3)	॥=	૨
મેદા	પહી:	પહી:	પહી:	પહી:	3)	॥=	૨
વીસર	પહી:	પહી:	પહી:	પહી:	3)	॥=	૨

રાંમચંદ્રસા:૧:	પહી:	પહી:	પહી:	પહી:	૬)	ɔ	૧
રાંમદાસ	પહી:	પહી:	પહી:	પહી:	૬)	ɔ	૧
ગાંનજીસત	પહી:	પહી	પહી:	પહી:	૬)	ɔ	૧
રતુડયા	પહી	પહી:	પહી:	પહી:	૬)	ɔ	૧
સુખલાલ	પહી	પહી:	પહી:	પહી:	૬)	ɔ	૧
ભીગા	પહી	પહી:	પહી:	પહી:	૬)	ɔ	૧
દલા	પહી:	પહી:	પહી:	પહી:	૬)	ɔ	૧
સાધુ	પહી:	પહી:	પહી:	પહી:	૬)	ɔ	૧
જગઈ	પહી	પહી:	પહી:	પહી:	૬)	ɔ	૧
ગોકુડયા	પહી:	પહી:	પહી:	પહી:	૬)	ɔ	૧
ખુસાલચંદ:૧:	પહી:	પહી:	પહી:	પહી:	૬)	ɔ	૧
સુજીર:	પહી:	પહી:	પહી:	પહી:	૬)	ɔ	૧
ખુસાલચંદ:૨:	પહી:	પહી:	પહી:	પહી:	૬)	ɔ	૧
ભીખાં	પહી:	પહી:	પહી:	પહી:	૬)	ɔ	૧
જમરા:	પહી:	પહી:	પહી:	પહી:	૬)	ɔ	૧
હીરા:૧:	પહી:	પહી:	પહી:	પહી:	૬)	ɔ	૧
હીરા:૨:	પહી:	પહી:	પહી:	પહી:	૬)	ɔ	૧
જરગા:૧:	પહી:	પહી:	પહી:	પહી:	૬)	ɔ	૧
ગાદરામ	પહી:	પહી:	પહી:	પહી:	૬)	ɔ	૧
જરગા:૨:	પહી:	પહી:	પહી:	પહી:	૬)	ɔ	૧
દગાઈ	પહી:	પહી:	પહી:	પહી:	૬)	ɔ	૧
હીરાલાલ	પહી:	પહી:	પહી:	પહી:	૬)	ɔ	૧
મદગાલ	પહી:	પહી:	પહી	પહી:	૬)	ɔ	૧

સંખ્યા૩પૈધર:

અનંગનગગનમ	જીસ્સીમાઇયા:	ગીતિકમાદ્દગીર્ધીગાણાન:	મ્નાગપ્પ્ધમલરલ:				ગુગલનાઇદ્દગમ ગંધણગગુહિયા:		
૧૮૪૫						ગંધણગગુહિયા:	૬૪૦૨)	1)	૧
		દીતાં	જીરાપ્પાલાગીરાસગ્ગ૨:૧:રૂગુપ:૧:પગ્ગિ:હારસ કમરકીરા:				૬)	૭	૧
		પ્દીલ	પ્હી:	પ્હી:	પ્હી:	પ્હી:	૬)	૭	૧
		ગીંગુ:૨:	પ્હી:	પ્હી:	પ્હી:	પ્હી:	૬)	૭	૧
		ગગંદ	પ્હી:	પ્હી:	પ્હી:	પ્હી:	૬)	૭	૧
		પંમગ	પ્હી:	પ્હી:	પ્હી:	પ્હી:	૬)	૭	૧
		ગદાગ્ર	પ્હી:	પ્હી:	પ્હી:	પ્હી:	૬)	૭	૧
		ગ્રગારા	પ્હી:	પ્હી:	પ્હી:	પ્હી:	૬)	૭	૧
		ગરૂ	પ્હી:	પ્હી:	પ્હી:	પ્હી:	૬)	૭	૧
		ગુંગદ	પ્હી:	પ્હી:	પ્હી:	પ્હી:	૬)	૭	૧
		ઠાંગદીદ	પ્હી:	પ્હી:	પ્હી:	પ્હી:	૬)	૭	૧
		પંમગ	પ્હી:	પ્હી:	પ્હી:	પ્હી:	૬)	૭	૧
		ગીપંગ	પ્હી:	પ્હી:	પ્હી:	પ્હી:	૬)	૭	૧
		ગગાલી	પ્હી:	પ્હી:	પ્હી:	પ્હી:	૬)	૭	૧
		લદગદ	પ્હી:	પ્હી:	પ્હી:	પ્હી:	૬)	૭	૧
		પ્રુકમા	પ્હી:	પ્હી:	પ્હી:	પ્હી:	૬)	૭	૧
		ઠાંગદદ	પ્હી:	પ્હી:	પ્હી:	પ્હી:	૬)	૭	૧
		ગગીદ૨	પ્હી:	પ્હી:	પ્હી:	પ્હી:	૬)	૭	૧
		ગદસા	પ્હી:	પ્હી:	પ્હી:	પ્હી:	૬)	૭	૧
		ગપ્પાગાદદ	પ્હી:	પ્હી:	પ્હી:	પ્હી:	૬)	૭	૧
		દપ્પાઠાંગ	પ્હી:	પ્હી:	પ્હી:	પ્હી:	૬)	૭	૧
			પંગાલલ્ગીગગાગીરાસગ્ગ૨:		પ્હી:	પ્હી:	૨)	॥॥	૧૦

અઠ્ઠ:દીયા:શ્લેરરા:ડીધારરશે:

મુલચંદ	પહોઃ	પહોઃ	પહોઃ	પહોઃ	૨)	।=	૮
કાનાર	પહોઃ	પહોઃ	પહોઃ	પહોઃ	૨)	।।।=	૧૦
રસ્તીડઘોઅલ	પહોઃ	પહોઃ	પહોઃ	પહોઃ	૨)	।।।=	૧૦
સાદાઈ	પહોઃ	પહોઃ	પહોઃ	પહોઃ	૨)	।।।=	૧૦
જાંતેણ	પહોઃ	પહોઃ	પહોઃ	પહોઃ	૨)	।।।=	૧૦
ડાયાભાઈ	પહોઃ	પહોઃ	પહોઃ	પહોઃ	૨)	।।।=	૧૦
પોમા	પહોઃ	પહોઃ	પહોઃ	પહોઃ	૨)	।।।=	૧૦
ભભજુ	પહોઃ	પહોઃ	પહોઃ	પહોઃ	૨)	।।।=	૧૦
પનાં	પહોઃ	પહોઃ	પહોઃ	પહોઃ	૨)	।।।=	૧૦
સંકર	પહોઃ	પહોઃ	પહોઃ	પહોઃ	૨)	।।।=	૧૦
દલઈ	પહોઃ	પહોઃ	પહોઃ	પહોઃ	૨)	।।।=	૧૦
રાજા	પહોઃ	પહોઃ	પહોઃ	પહોઃ	૨)	।।।=	૧૦
ધલા	પહોઃ	પહોઃ	પહોઃ	પહોઃ	૨)	।।।=	૧૦
ફુલાસી	પહોઃ	પહોઃ	પહોઃ	પહોઃ	૨)	।।।=	૧૦
જાલુકધા	પહોઃ	પહોઃ	પહોઃ	પહોઃ	૨)	।।।=	૧૦
મેઘા	પહોઃ	પહોઃ	પહોઃ	પહોઃ	૨)	।।।=	૧૦
હરચંદ	પહોઃ	પહોઃ	પહોઃ	પહોઃ	૨)	।।।=	૧૦
ગાલિસ	પહોઃ	પહોઃ	પહોઃ	પહોઃ	૨)	।।।=	૧૦
લાલુકધા	પહોઃ	પહોઃ	પહોઃ	પહોઃ	૨)	।।।=	૧૦
સોમળ	પહોઃ	પહોઃ	પહોઃ	પહોઃ	૨)	।।।=	૧૦
પગુ	પહોઃ	પહોઃ	પહોઃ	પહોઃ	૨)	।।।=	૧૦
કુસાકધાલ	પહોઃ	પહોઃ	પહોઃ	પહોઃ	૨)	।।।=	૧૦
ઢધાંણ	પહોઃ	પહોઃ	પહોઃ	પહોઃ	૨)	।।।=	૧૦
ધમસી	પહોઃ	પહોઃ	પહોઃ	પહોઃ	૨)	।।।=	૧૦
સહીબ	પહોઃ	પહોઃ	પહોઃ	પહોઃ	૨)	।।।=	૧૦
હીરા	પહોઃ	પહોઃ	પહોઃ	પહોઃ	૨)	।।।=	૧૦
જોહા	પહોઃ	પહોઃ	પહોઃ	પહોઃ	૨)	।।।=	૧૦
				ઝંધણાયાકદીમા	૬ ૨)	।।।=	૦

ગણનાગણનાગણ		છસ્સૈયદિયા:	મોનેડાદનાબોકાનાન:	ખેતાવ્યાનદરદ:				ગુજલેબાઈદાસ ગંધનાગાડુપૈયા:		
૧૮૪૫				ગંધનાગાડુપૈયા				૬૯૦૨	૧૧૬	૦
			ધુલાગા	ગોસળા:ફિમાન:૬:૬૩૫૬વાગ્રગોડ:૬૨૫:અલેબા				૧૫	૧૧૬	૩
			જોહારી	મૂલનૈન:	ધ્રહી:	ધ્રહી:	ધ્રહી:	૭	૧૧૬	૪
			ડમંગેળા	ધ્રહી:	ધ્રહી:	ધ્રહી:	ધ્રહી:	૯	૧૧૬	૬
			ગોદા	મૂકરિનૈન	ધ્રહી:	ધ્રહી:	ધ્રહી:	૭	૧૧૬	૬
			હીરાલાલ	ધ્રહી:	ધ્રહી:	ધ્રહી:	ધ્રહી:	૭	૧૧૬	૬
			રોનલ્યાલ	હનોરનૈન	ધ્રહી:	ધ્રહી:	ધ્રહી:	૬	૧૬	૪
			ગાગાદીન	ધ્રહી:	ધ્રહી:	ધ્રહી:	ધ્રહી:	૬	૧૬	૪
			ધલદી	ગોસળા:કેરબોનરદ:	ધ્રહી:	ધ્રહી:	ધ્રહી:	૧૮	૧૭	૩
			ગધાણાદીન	ધ્રરમનૈન	ધ્રહી:	ધ્રહી:	ધ્રહી:	૧૦	૭	૨
			ગધાણા	ધ્રહી:	ધ્રહી:	ધ્રહી:	ધ્રહી:	૧૭	૭	૬
			ગરબુ	ગોવાધડાગનદ	ધ્રહી:	ધ્રહી:	ધ્રહી:	૮૦	૮	૫
			ધુલાગરધુલ	ધ્રહી:મૂકરિદ:	ધ્રહી:	ધ્રહી:	ધ્રહી:	૧૨	૧૧	૫
			ધુરલી	સોકલર:	ધ્રહી:	ધ્રહી:	ધ્રહી:	૫	૧૬	૭
			લાસગરી	ગોસળાધખાલા:	ધ્રહી:	ધ્રહી:	ધ્રહી:	૮	૧૧૬	૮
			સાઉથેળા	ધ્રહી:	ધ્રહી:	ધ્રહી:	ધ્રહી:	૮	૧૧૬	૮
			ધુબોળી	હેડગોસળા:	ધ્રહી:	ધ્રહી:	ધ્રહી:	૫	૦	૧૦
			ગધીર	ધુકિદર:	ધ્રહી:	ધ્રહી:	ધ્રહી:	૩	૧૧૬	૨
			ખીરા	ધ્રહી:	ધ્રહી:	ધ્રહી:	ધ્રહી:	૩	૧૧૬	૨
			સંધુ	હેડગોસળી	ધ્રહી:	ધ્રહી:	ધ્રહી:	૫	૦	૧૦
			સીરુ	ધ્રહી:	ધ્રહી:	ધ્રહી:	ધ્રહી:	૫	૦	૧૦
૧૮૪૬	૧૭	લોધરેબાગરબીલાકધાદિ ફિમાકુધાગરદ:સાગરધ	ધરસ્ગ	ધ્રેબદાર	ધ્રહી:	ધ્રહી:	ધ્રહી:	૨	૧૧૬	૧૦

૩૫ના૫ના૫ના૫		જસસૈયાઈયા:	ૌ૫૬૩૫ાદ૫ાઢ્ૌ૫ના૫:	ખેના૫ધ્યાયલ્લરન:					જુબલેાઈહાનમા ૪૫ના૫ના૩ખૈયા		
૧૮૪૫								૪૫ના૫ના૩ખૈયા	૬૮૭૧	૧૧૩	૫
			ખેરાનાખા	નાઈ૫: ૮:	૪૫ના:	૨૬:	લાઈટ:	ફિનમૈનરરા:	૨૮	૧૧૩	૧૧
			વાસુનદયાલ૫ૌધે	સામાહી:	૩:	ધ૬ી:	ધ૬ી:	ધ૬ી:	૫૮	૧૧૩	૦
			જૈસાણા	ધ૬ી:	૨:	ધ૬ી:	ધ૬ી:	ધ૬ી:	૪૨	૧૧	૦
			રાંગ૫૫સ:	ધ૬ી:	૬:	ધ૬ી:	ધ૬ી:	ધ૬ી:	૧૮	૦	૦
			૫૫ના૫૨કુધે	ધ૬ી:	૩:	ધ૬ી:	ધ૬ી:	ધ૬ી:	૭૮	૧૧૩	૦
			૩૫ંગ૭	ધ૬ી:	૮:	ધ૬ી:	ધ૬ી:	ધ૬ી:	૫૮	૧૧૩	૩
			ગારધારાસ્તીધ	ધ૬ી:	૭:	ધ૬ી:	ધ૬ી:	ધ૬ી:	૫૦	૧૧	૦
			ન૬રધાનસ્તીધ	ધ૬ી:		ધ૬ી:	ધ૬ી:	ધ૬ી:	૧૮	૦	૦
			૫ાના૫૨સ્તીધ	ધ૬ી:	૫:	ધ૬ી:	ધ૬ી:	ધ૬ી:	૧૮	૦	૦
૩૭ન	૨૪	૩૫ના૭: ૩૫ાઈ: ઈલ: ટેલ૨: ૪ંગાનકોગા: ૨૬: લાઈ૨ ફિનમૈનરરા:॥	રાંગ૫૫ધ૫ાંડે	ધ૬ી:	૨:	ધ૬ી:	ધ૬ી:	ધ૬ી:	૧૮	૦	૦
			ન૫ધાના૬૭:	ધ૬ી:	૩:	ધ૬ી:	ધ૬ી:	ધ૬ી:	૧૮	૦	૦
			૫ાલ૫સ્તીધ	ધ૬ી:		ધ૬ી:	ધ૬ી:	ધ૬ી:	૧૮	૦	૦
			રેઈલસ્તીધ	ધ૬ી:	૭:	ધ૬ી:	ધ૬ી:	ધ૬ી:	૧૮	૦	૧
			રાંગદયાલકુધે	ધ૬ી:	૨:	ધ૬ી:	ધ૬ી:	ધ૬ી:	૧૮	૦	૨
			રા૫વ૫૫સ્તીધ:	ધ૬ી:	૬:	ધ૬ી:	ધ૬ી:	ધ૬ી:	૨૨	૬	૬
			૫ાના૬૭	ધ૬ી:	૨:	ધ૬ી:	ધ૬ી:	ધ૬ી:	૧૮	૦	૧
			સીઉસ૨નસ્તીધ	ધ૬ી:	૩:	ધ૬ી:	ધ૬ી:	ધ૬ી:	૪	૦	૧
			૫ાહાદ૭ધાધેયા	ધ૬ી	૬:	ધ૬ી:	ધ૬ી:	ધ૬ી:	૧૮	૦	૦
			રાઈસ્તીધ	ધ૬ી:	૪:	ધ૬ી:	ધ૬ી:	ધ૬ી:	૧૪	૧	૪
			ઈ૫ાંગ૫૫સ:	૧:	૪૫ના:	૭:	ધ૬ેલાઈનિ:	૩ધા૨૫ાનેશ:	૧૨	૦	૬
			ધીગાનખા	ધ૬ી:	૮:	ધ૬ી:	ધ૬ી:	ધ૬ી:	૧૩	૩	૨
			ખી૨ખા	ધ૬ી:	૪:	ધ૬ી:	ધ૬ી:	ધ૬ી:	૦	૧૧૩	૧૧

	૨૮	જમનાદાસ:પરમાણંદ:જામસિંઘે:જમરૂદઝુરે: જમીલ:જમરૂ:જરૂદલીસા::	કુસનજી ભાઈ	મહારાજ:૧૦૭મહ:૭:મહેતાજીને:	(૨૫)	।૩	૩
			રામદયાલ	મહારાજ:ગોલ:લસમર:મ:મહા:૩: મહા: મહા:	(૬૩)	।	૪
			જાનાજીબ	મહા: મહા: ૨: મહા: મહા:	(૨૦)	।।।૩	૦
			સુજાદ	ગોરામસ૨:૩:કુકુમ:૧:મોરગોર: મહા: મહા:	(૭)	૩	૨
			મોહુર	મહા: ૪: મહા: મહા: મહા:	(૨)	।	૦
			સુખલાલ	મહારાજ:ગોલ:લસમર:૧: મહા: મહા:	(૧૦)	૩	૦
			મુદાવસ	સદિમ: મહા: મહા: મહા:	(૧)	।।।૩	૧
			દલામસીંઘ	મહારાજ:ગોલ:લસમર: મહા: મહા:	(૧૧)	।	૦
જુલાઈ	૨૧	લીમડોળ:મહિલ:મલિ:મુકુમ:મોરદીગ:૧૨: રેજીસ્ટર:નાટ્યદલીસા::	જમાઈસિરોલી	કરાર:૧૨:૨૭મી:નાટ્યદલીસા:	(૮)	।।૩	૨
			સમિધ્રુશૈદમસ	સીમારી: મહા: મહા:	(૨૦)	।	૦
સપટમ્બર:	૧૬:	લીમડોળ:મરહિલ:જમઈ:મુકુમ:મલિ:મોરદીગ: ૩:૨૭મી:નાટ્યદલીસા:	સાહિબ ગોવસીંઘ	મહા:૧:મહા:૩:રેજીસ્ટર:નાટ્યદલીસા:	(૨૨)	।	૬
			જોઈરામ	સ ૫: મહા: ૨:જમસામ:લાઈ:દલીસા:	(૧૪)	।૩	૧૦
			મસામમ	સ ૬: મહા: મહા:	(૧૬)	।૩	૮
ડીસમ્બર:	૧૧।	જમરીક:મસ:સીમર:મોરદીગ:૨: જમસામ:લાઈ:દલીસા::::::::	મેહેરો	સ ૮: મહા: મહા:	(૧)	।।	૦
			મોહ	સ ૭: મહા: મહા:	(૧૧)	૦	૦
			રસા:	સ ૨: મહા: મહા:	(૨૫)	।।।૩	૧૦
					૧૮૩૬	।।।૩	૫
જુલાઈ	૩૦	સીતારામ:દિનસિંઘરઈસીરે:જમરીલ: મામદસા:ગોપાલદાસ:	૩૭:રેજીસ્ટર:નાટ્યદલીસા:મેડમારાણીમોહરાકુપેમ મામાસમગામાસમઝગડી મોમાયાનમોસત:૧૮૪૧:દિસમીમેમેદિમાનીમોસાધુલમે સુલસમેડમારીસમેરામાન જાઈમઈમિસાસાલ:રેજીસ્ટર:મેહિલાસિમાનમોમ પુરાનીમાગામાગુજરાતીમેસમમસે મોહિમોમાલગામાગુજરાતલ:દિ:માસીનમોડમારાણીઈહેકુપેઈમેરેજમારદિ..........	૧૧૨૮૨	૦	૦
				સમળાજમાકુપેમ	૧૯૧૨૮	।।।૩	૫
સીરર:મહા ઈમામદરૈલ ૧૨ ૭મ::૩૧:		દાસ:મદર:સાલ૧૮૪૫:દસમાદયાલાલકુપે ગાગાસાગદસા:					

Errors Excepted

SECOND APPENDIX

To the Calcutta Gazette.

Published by Authority.

SATURDAY, APRIL 4, 1846.

SUPREME COURT OF JUDICATURE AT FORT WILLIAM IN BENGAL.

A TRUE and Perfect SCHEDULE of all ESTATES, the Administration of which has been committed to the Registrar of this Court under the Act of the Thirty-Ninth and Fortieth of George the Third, and of which the Net Balances remaining on the Administrator's Accounts have been paid over to those who appeared entitled to the same, since the last Report, on the First day of March, One Thousand Eight Hundred and Forty-five.

INTESTATES' NAMES.	*Amount of each Estate in Company's Paper.*				*Amount of each Estate in Cash.*			*Amount paid over in Cash and Company's Paper.*			*To whom Paid, made Over, and Remitted.*
A.					Co.'s Rs.	A.	P.	Co.'s Rs.	A.	P.	
Alston, W. Captain	..	0	0	0	659	12	0	0	0	0	Paid over to Revd. John MacQueen, Secy. to the Military Orphan Society, for the benefit of the Children of the deceased, being 2-3rds of the Assets in hand.
B.											
Baldwin, W. J.		0	0	0	608	9	6	0	0	0	Ditto to C. B. Baldwin, being two-fourths or half of a moiety of the Assets in hand.
Ballantine, E. T.		0	0	0	628	10	0	0	0	0	Remitted to my Agents, Messrs. Palmer, MacKillop, Dent and Co., London, on account of the next of Kin, and who will administer to the Estate of the deceased in England.

INTESTATES' NAMES	Amount of each Estate in Company's Paper.			Amount of each Estate in Cash.			Amount paid over in Cash and Company's Paper.			To whom Paid, made Over, and Remitted.
Barclay, A. Captain..		0	0	0	787	14	9	0	0	0	Paid in Dividends and in course of payment amongst the Creditors of the deceased.
Bateman, J. W		0	0	0	13324	9	1	0	0	0	Paid over to J. C. Palmer, Esq., Constituted Attorney of George Mackillop, Esq., Executor to the Estate of Charles Birch, deceased, being in part payment of the deceased's Bond claim for Co.'s Rs. 15,216 14 2.
Bourke, James Conductor		0	0	0	544	7	10	0	0	0	Dividends in course of payment amongst the Creditors of the deceased.
Brown, John and Mrs. C. S. Brown,		0	0	0	70	7	2	0	0	0	Paid over to Mrs. E. C. Brown, being the balance of the Assets in hand.
C.											
Cahill, R.		0	0	0	1110	7	9	0	0	0	Dividends in course of payment amongst the Creditors of the deceased
Capes, Edward Essex		0	0	0	971	8	7	0	0	0	Paid over to Sir T. E. M. Turton, Bart., Registrar and Administrator to the Estate of Edward Capes, deceased, being the balance of Assets in hand.
Capes, Edward		0	0	0	747	7	11	0	0	0	Paid over to Mrs. Woolsey, the Aunt and sole next of kin of the deceased
Cooper, B. S. Lieutt.		0	0	0	1300	0	9	0	0	0	Paid in Dividends and in course of payment amongst the Creditors of the deceased.
E.											
Eastman, Thomas		0	0	0	373	3	9	0	0	0	Remitted to my Agents, Messrs. Palmer, Mackillop, Dent and Co, London, on account of Mrs. Hannah Eastman, the Mother of the deceased.
Evans, R		0	0	0	957	0	7	0	0	0	Paid in Dividends and in course of payment amongst the Creditors of the deceased.
F.											
Fitzgerald, W. R. Major		0	0	0	2828	1	9	0	0	0	Paid over to R. O'Dowda, Esq. being in part payment of a Bond claim due to Robert Fulcher, Esq., Surviving Trustee of the Marriage Settlement of Major W. R. Fitzgerald, deceased.
Fleming, James Mr.		0	0	0	232	12	4	0	0	0	Paid in Dividends and in course of payment amongst the Creditors of the deceased.
G.											
Goodyar, W. D. Lieutt.		0	0	0	1265	11	10	0	0	0	Ditto ditto ditto.
Grant, A. Lieutt.-Coll.		0	0	0	6948	14	0	0	0	0	Paid over to A. J. D. H Larpent, Attorney of W. P. Grant, sole Executor and Administrator of the deceased.
H.											
Hay, W. A.		0	0	0	2254	10	1	0	0	0	Dividends in course of payment amongst the Creditors of the deceased.
Hopper, E. K. Lieutt.		0	0	0	993	12	8	0	0	0	Paid in Dividends and in course of payment amongst the Creditors of the deceased.
L.											
Lawrence, John		0	0	0	1249	1	0	0	0	0	Paid over to Mrs. Preston, Mother and next of kin to the said deceased.
Leathes, H. S. Lieutt.		0	0	0	1000	0	0	0	0	0	Dividends in course of payment amongst the Creditors of the deceased.
Ledlie, Thomas		0	0	0	352	10	2	0	0	0	Paid in Dividends and in course of payment amongst ditto ditto.

Lemrick, M. Mrs.		0	0	0	1207	8	10	0	0	0	Remitted to my Agents, Messrs. Palmer, Mackillop, Dent and Co., London, on account of Mrs Charlotte Lyster, Wife of Littleton Lyster, Esq. and Mrs Margaret Frances Rogers, Wife of Joseph Pigott Rogers, Esq., Daughters and Son-in-laws of the deceased.
M.											
Macdonald, A. Brevet Captain		0	0	0	684	12	1	0	0	0	Paid in Dividends and in course of payment amongst the Creditors of the deceased.
Mackay, J. J. Lieutt.		0	0	0	1032	12	8	0	0	0	Ditto ditto ditto.
Maconochie, D. H.		0	0	0	1400	0	0	0	0	0	Dividends in course of payment amongst the Creditors of the deceased.
Mairis, E. W. Ensign		0	0	0	1289	5	8	0	0	0	Remitted to my Agents, Messrs. Palmer, Mackillop, Dent and Co., London, on account of Captain V. H. Mairis, the Father of the deceased
Maitland, A.		0	0	0	211	8	11	0	0	0	Ditto ditto on account of the party holding Administration to the Estate of the deceased in England.
Malchus, M. J.		0	0	0	1935	7	0	0	0	0	Paid over to N. J. Malchus, P. J. Malchus, Mr. Taque Arratoon Manuk David and Mrs. Mariam Astwa Satoor, the Brothers and Sisters of the deceased.
Martin, C. R.		0	0	0	6793	1	8	0	0	0	Remitted to my Agents, Messrs. Palmer, Mackillop, Dent and Co., London, on account of Mrs. Martin, Widow of the deceased.
Maxwell, C Dr		0	0	0	5295	7	10	0	0	0	Dividends in course of payment amongst the Creditors of the deceased.
McLeod, D. Lieutt		0	0	0	2944	2	0	0	0	0	Remitted to my Agents, Messrs Palmer, Mackillop, Dent and Co., London, on account of Dr. J. H Davidson, the Administrator of the deceased in England.
N.											
Newton, Charles Lieutt.		0	0	0	2131	5	10	0	0	0	Remitted to my Agents, Messrs. Palmer, Mackillop, Dent and Co., London, on account of the Father and next of kin of the deceased.
Nott, Wm Sir General		0	0	0	1500	0	0	0	0	0	Ditto ditto on account of Miss L. Nott, the Daughter of the deceased.
P.											
Philpots, T. C. Lieutt.		0	0	0	900	0	0	0	0	0	Dividends in course of payment amongst the Creditors of the deceased.
Philipps, H. R. Captain		0	0	0	1746	3	2	0	0	0	Remitted to my Agents, Messrs. Palmer, Mackillop, Dent and Co., London, on account of W. R. Vickers, Esq., Administrator to the Estate of the deceased in England
Porteous, William,		0	0	0	380	0	0	0	0	0	Paid in Dividends and in course of payment amongst the Creditors of the deceased.
Purvis, Wm. Lieutt.		0	0	0	121	5	6	0	0	0	Dividends in course of payment amongst the Creditors of the deceased.
R.											
Rogers, George		0	0	0	185	12	0	0	0	0	Remitted to my Agents, Messrs. Palmer, Mackillop, Dent and Co., London, on account of Mrs Elizabeth Langler, the Mother and sole next of kin of the deceased.
S.											
Scott, George		0	0	0	1246	12	10	0	0	0	Ditto ditto on account of George Scott, the Father and Administrator of the deceased in England.
Shuter, R. V.		0	0	0	1360	11	1	0	0	0	Paid over to Revd. J. McQueen, Secretary Military Orphan Society, for the benefit of Richard Shuter, the natural Son of the deceased.
Skinner, James Captain		0	0	0	3171	14	9	0	0	0	Paid in Dividends and in course of payment amongst the Creditors of the deceased.

INTESTATES NAMES.	Amount of each Estate in Company's Paper.				Amount of each Estate in Cash			Amount paid over in Cash and Company's Paper.			To whom Paid, made Over, and Remitted.
T											
Thomas, Mr Captain	.....	0	0	0	6837	4	2	0	0	0	Paid over to Thackhatoon Thalias Vardian Manook Hyrapent, Habibhan Ter Johannes Ter Thackerleach, Wife of Revd Johannes Ter Thackerleach Vard Khatoon Stiphanuse and George Manook, Son of Vardhan Manook Thackatoon. Mother and Sister, and a Son of the deceased.
Torkler, P. A Captain.	.....	0	0	0	106	14	0	0	0	0	Remitted to my Agents, Messrs. Palmer, Mackillop, Dent and Co., London, on account for the maintenance of the deceased's Daughter in England.
Trever, R. S. Brevet Captain.....	....	0	0	0	15230	4	0	0	0	0	Paid over to Revd. J. McQueen, Secretary of the Military Orphan Society being 2-3rds of the Balance of the Estate for the benefit of the deceased's Children pursuant to a bequest contained in the Will of the deceased.
V											
Vrignon, Francis	Sa. Rs. ..... 49000 and Co.'s Rs. 2400	0 0	0 0		0	0	0	0	0	0	Ditto to Mrs. Elizabeth Vrignon, Longeville Loftus Clark, L. DeSouza, A. DeSouza and M. DeSouza, in part payment of their Judgment Bills Claim.
W.											
Whiffin, Thomas	....	0	0	0	1191	3	7	0	0	0	Paid in Dividends and in course of payment amongst the Creditors of the deceased.
Whitmore, Charles	....	0	0	0	24244	3	0	0	0	0	Remitted to my Agents, Messrs. Palmer, Mackillop, Dent and Co., London being 2-3rds of the balance on account of Mrs. Whitmore, the Widow and Administratrix to the Estate of the deceased in England and of her surviving Daughter.
Wyborn, B.	.. ..	0	0	0	202	8	5	0	0	0	Ditto ditto on account of Mrs. Wyborn, the Widow and Administratrix of the deceased's Estate in England.

Fort William, the 1st day of March, 1846.

T. TURTON, *Registrar.*

SUPREME COURT OF JUDICATURE AT FORT WILLIAM IN BENGAL.

A TRUE and Perfect SCHEDULE of all Sums of MONEY, BONDS and other SECURITIES, belonging to the undermentioned ESTATES, committed to the Charge of the Registrar of this Court, under the Act of the Thirty-Ninth and Fortieth of George the Third, from the Twenty-Second day of October, One Thousand Eight Hundred and Forty-Four to the First day of March One Thousand Eight Hundred and Forty-Five.

INTESTATES' NAMES.	*Amount of Securities received belonging to each Estate.*	*Amount in Cash received on account of each Estate.*	*Amount belonging to each Estate invested in Securities of the East India Company.*	*Amount of Payments made out of each Estate.*	*Balance in Cash appertaining to each Estate.*	*Claims preferred against each Estate remaining unsatisfied.*	*Balance due to the Administrator.*
B.							
Ball, Thomas Feltus, Ensign	.. ..	718 4 0	....	176 6 1	541 13 11	164 0 0	0 0 0
Bayldon, Richard, Brevet Captain	....	5847 4 0	....	3557 6 10	2289 13 2	809 3 0	0 0 0
Bruce, John George William	....	1022 13 7	....	912 9 5	110 4 2	366 11 9	0 0 0
Burnett, R. L., Captain	....	4687 1 0	Sa. Rs. ... 3800 0 0 Amounting with Interest and Premium to Co.'s Rs. 4280 3 4	374 13 1	32 0 7	754 13 10	0 0 0
Butchoo, Mirza	....	1249 0 8	....	1695 3 8	0 0 0	0 0 0	446 3 0
C.							
Cacho, Manuel Don	Sa. Rs. 231500 0 0	12338 15 2	....	14729 0 1	0 0 0	0 0 0	2390 0 11
Clarke. George Henry, Esq., C. S.	....	1426 5 9	....	215 12 4	1210 9 5	225 2 0	0 0 0
H.							
Hill, Lawrence, Lieutt.	....	2061 15 2	....	262 5 5	1799 9 9	506 8 0	0 0 0
Humphreys, Ann, Mrs.	....	443 0 11	....	461 3 7	0 0 0	0 0 0	18 2 8
I.							
Ireland, Joseph	....	1851 11 11	....	233 6 10	1618 5 1	1663 12 7	0 0 0
J.							
Jenkins, J. G., Lieutt.	....	598 9 0	....	371 3 4	227 5 8	4896 12 3	0 0 0

INTESTATES' NAMES.	Amount of Securities received belonging to each Estate			Amount in Cash received on account of each Estate			Amount belonging to each Estate invested in Securities of the East India Company.			Amount of Payments made out of each Estate.			Balance in Cash appertaining to each Estate			Claims preferred against each Estate remaining unsatisfied.			Balance due to the Administrator.		
L																					
Lefever, Charles	.....	...	...	130	8	1	.....	...	...	173	0	4	0	0	0	3483	5	10	42	8	1
Lomer, Owen, Captain	.....	...	...	1518	3	11	Sa. Rs. ... 1200 Amounting with Interest and Premium to Co's Rs..... 1347	0 6	0 0	217	0	0	0	0	0	2805	10	2	46	2	1
M.																					
Martindell, G. H.....	Sa. Rs.... 6000	0	0	7255 N. B. Including Sale of Co's Paper for Sa. Rs. 6000	0	2 0	.....	...	...	6954	5	8	301	2	6	2729	8	6	0	0	0
Montazoome Dowlah Mehdyally Khan,	.....	...	...	3968	9	2	....	...	...	419	0	9	3549	8	5	0	0	0	0	0	0
P.																					
Percival, Elizabeth. Mrs.	Sa. Rs.... 1100	0	0	.....	...	...	.....	...	...	199	2	2	0	0	0	0	0	0	199	2	2
Presgrave, Robert	....	...	...	280	0	0	....	...	...	219	0	4	60	15	8	164	8	0	0	0	0
Presgrave, Susannah, Mrs	Sa. Rs. 41400 and Co.'s Rs. 8600	0 0	0 0	2575	5	1	.....	...	...	3410	13	8	0	0	0	0	0	0	835	8	7
R.																					
Robertson, J.	.....	...	...	400	7	2	.....	...	...	234	9	4	165	13	10	0	0	0	0	0	0
S.																					
Sealy, Cudbert Thornhill	Sa. Rs. 185400	0	0	28958	5	9	.....	...	...	31995	4	1	0	0	0	51	8	0	3036	14	4
Stopford, Wm. Casbey	.....	...	...	1462	3	0	Sa. Rs..... 1000 Amounting with Interest and Premium to Co's Rs. 1126	0 5	0 11	369	5	10	0	0	0	501	6	0	33	8	9
Syed Kadar Bux, ...	....	...	..	1687	14	7	Sa. Rs. ... 1200 Amounting with Interest and Premium to Co.'s Rs 1351	0 10	0 3	305	2	11	31	1	5	0	0	0	0	0	0

T.																							
Toaffe, Henry, Condr., ...	.....	...	...	8544	1	0	....	...	...	588	12	9	8255	4	3	.....	...	...	.....	...	...
Thornhill, Charles Edward.....	.....	...	...	1031	9	4	.....	...	...	192	4	8	839	4	8	428	1	0	.....	...	...
W.																							
Woodburn, D. Surgeon	.....	...	...	4547	10	10	Sa Rs. ... 4100 Amounting with Interest and Premium Co's Rs. 4630	0	0 / 8	371	1	7	.....	...	...	4528	0	5	453	7	5
Woodburn, James Captain	Sa. Rs. .. 7000 and Co.'s Rs. 15000	0	0	3465	10	6	....	..	...	1469	6	4	1996	4	2	88	13	0	.....	...	...

Fort William, this 1st day of March 1846.

T. TURTON, *Registrar.*

J. Shelverton, Bengal Military Orphan Press.

Numb. 28. [411]

The Calcutta Gazette.

Published by Authority.

☞ *It is requested that Government Notifications for the Calcutta Gazette, of any length, may be sent to the Press by Noon of Tuesdays and Fridays; and those of a few lines only, before 5 P. M. of those days.*

WEDNESDAY, APRIL 8, 1846.

No. 613.

NOTIFICATION.

FOREIGN DEPARTMENT,

Camp Loodianah,

THE 25TH MARCH, 1846.

Captain C. E. Mills assumed charge of the Umballah Agency on the 15th instant from Mr. H. Vansittart.

W. EDWARDS,

Under Secretary to the Govt. of India, with the Governor General.

No. 46.

NOTIFICATION.

JUDICIAL DEPARTMENT,

Camp Khoomb,

THE 26TH MARCH, 1846.

Lieutenant P. A. Bouverie, 35th N. I., attached to the Governor General's Body Guard, is appointed Officiating Deputy Commissioner, 3d Class, Saugor and Nerbudda Territories.

W. EDWARDS,

Under Secy. to the Govt. of India, with the Governor General.

GENERAL ORDERS BY THE RIGHT HON'BLE THE GOVERNOR GENERAL OF INDIA.

CAMP NEAR NALAGHUR, *30th March*, 1846.

The following Appointments were made in the Foreign Department on the 24th instant:

In the Bhopal Contingent.

Lieutenant J. Travers, Adjutant, to be Second in Command, vice Captain W. W. Davidson.

Lieutenant F. A. V. Thurburn, 19th Regiment Native Infantry, to be Adjutant, vice Travers.

In the 16th Regiment Irregular Cavalry.

Lieutenant P. R. Hockin, Adjutant, to be Second in Command, vice Lieutenant W. G. Prendergast resigned.

Lieutenant C. H. Nicholetts, 1st Regiment Light Cavalry, to be Adjutant, vice Hockin.

Lieutenant P. A. P. Bouverie, 35th Regiment Native Infantry, attached to the Governor General's Body Guard, was appointed, in the Judicial Department, on the 26th instant, to be Officiating Deputy Commissioner, 3d Class, Saugor and Nerbudda Territories.

Captain J. Brind, of the Regiment of Artillery, is appointed Deputy Commissary of Ordnance to the Force at Lahore, from the 21st instant.

With reference to General Orders, dated 10th February last, it is hereby notified, that, instead of Fifty Sowars, as therein mentioned, the Right Hon'ble the Governor General has sanctioned the transfer of Fifty-three Sowars, from the 5th to the 10th Irregular Cavalry.

R. BENSON, *Lt.-Col.*,

For Lieut. Colonel J. STUART,

Secy. to the Govt. of India, Mily. Dept.

CAMP NEAR NALAGHUR, *30th March*, 1846.

The Governor General has ordered that the 220 Guns captured by the Army of the Sutlege, on the Field of Battle, during the recent operations against the Sikh Army, shall be conveyed to Delhi, where they will be joined by the 36 Guns subsequently surrendered, making a total of 256 pieces of Ordnance.

2. He requests the Lieutenant Governor of the N. W. Provinces will make the necessary arrangements for the progress of these Guns from Delhi, through Agra, Cawnpore and Allahabad, to Benares, whence they will proceed, through Patna and Moorshedabad, to Calcutta, according to instructions which will be given by His Honor the Deputy Governor of Bengal.

3. The Civil and Military Officers will assemble at the place selected at each Station for the Park of the captured and surrendered Guns. The Troops off Duty will there be assembled, and the Officer Commanding will cause it to be briefly explained to the men, that 220 of these Guns were captured by their comrades in the Battles of Moodkie, Feroz-Shah, Alleewal and Sobraon, within a period of sixty days, from the first action fought in December to the last fought on the 10th February, and that the remainder of the Guns, 36 in number, were surrendered by the remnant

of the Sikh Army at Lahore, after the British Army had occupied the Citadel of that Town, on the 22nd February.

4. Every facility will be afforded to all classes of the community for the inspection of these Guns. They are the Trophies of Victory, and they record to the people of India, that the British Army, under His Excellency the Commander in Chief, has nobly done its duty.

5. The Commander in Chief will be pleased to appoint a Captain of Artillery to proceed from Delhi to Fort William in charge of these Guns; and Officers Commanding Divisions will, under His Excellency's instructions, provide suitable Escorts for their protection within the limits of their Commands.

R. BENSON, *Lt.-Col*,
For Lieut. Col. J. STUART,
Secy. to the Govt. of India, Mily. Dept.

No. 21.

FORT WILLIAM,
FINANCIAL DEPARTMENT,
THE 22D DECEMBER, 1845.

NOTIFICATION.

Notice is hereby given, that as the Amount of the Year's Supply required from India by the Hon'ble the Court of Directors in aid of their Home Treasury, has been provided in full, no further Advances on the hypothecation of Goods will be made by the Governments of Bengal, Madras, or Bombay, during the course of the Current Official Year.

By order of the Hon'ble the President of the Council of India in Council,

J. A. DORIN,
Secy. to the Govt. of India.

NOTIFICATION.

THE 31ST DECEMBER, 1845.

The Hon'ble the Deputy Governor having Renewed the Government Contract with the Military Orphan Press, is pleased to interdict all Government Officers from employing other than that Press for the execution of Public Work.

By order of the Hon'ble the Deputy Governor of Bengal,

FRED. JAS. HALLIDAY,
Secy. to the Govt. of Bengal.

No. 1311 of 1846.

NOTIFICATION.

AGRA,
JUDICIAL DEPARTMENT, N. W. P.,
THE 30TH MARCH, 1846.

The several Magistrates in the North Western Provinces are prohibited from entertaining substitutes for sick or absent men of the Police Battalions. They are directed to report to the Commanding Officer of the Battalion when they consider it necessary to supply vacancies so occasioned. In the mean time, the rest of the detachment should perform the extra duty.

By order of the Honorable the Lieutenant Governor of the North Western Provinces,

J. THORNTON,
Secy. to Govt. N. W. P.

No. 1319 of 1846.

ORDERS BY THE HON'BLE THE LIEUTENANT GOVERNOR OF THE NORTH WESTERN PROVINCES.

AGRA,
REVENUE DEPARTMENT,
THE 30TH MARCH, 1846.

Mr. F. Slinger, Deputy Collector under Regulation IX. of 1833, in Allahabad, is placed in charge of the Treasury of that District.

J. THORNTON,
Secy. to Govt. N. W. P.

No. 1330 of 1846.

AGRA,
JUDICIAL AND REVENUE DEPARTMENT,
THE 31ST MARCH, 1846.

APPOINTMENT.

Mr. Thomas Conlan to be Deputy Collector under Regulation IX. of 1833, and Deputy Magistrate of Nimar, with the powers of a Joint Magistrate.

J. THORNTON,
Secy. to Govt. N. W. P.

No. 1362 of 1846.

AGRA,
JUDICIAL AND REVENUE DEPARTMENT,
THE 31ST MARCH, 1846.

APPOINTMENTS.

Mr. Charles Allen to be Magistrate and Collector of Delhi, but to continue, till further orders, to officiate as Accountant for the North Western Provinces.

Mr. Robert Montgomery to be Magistrate and Collector of Cawnpore.

Mr. Alexander Ross to be Superintendent of the Dehra Dhoon.

Mr. Charles George Hillersdon to be Joint Magistrate and Deputy Collector of Saharunpore.

Mr. Rowland Money to be Joint Magistrate and Deputy Collector of Hissar, but to continue to officiate as Magistrate and Collector of Humeerpore till further orders.

Mr. John Forbes David Inglis to be Joint Magistrate and Deputy Collector of Agra.

The above appointments to have effect from the 16th instant.

J. THORNTON,
Secy. to Govt. N. W. P.

No. 1367 of 1846.

AGRA,
JUDICIAL DEPARTMENT,
THE 31ST MARCH, 1846.

LEAVE OF ABSENCE.

Mr. Henry Lushington, Judge of Futtehpore, for one month, under Section XI. of the Absentee Rules.

J. THORNTON,
Secy. to Govt. N. W. P.

No. 274.

GENERAL DEPARTMENT,
NORTH WESTERN PROVINCES,
AGRA,
THE 31ST MARCH, 1846.

APPOINTMENT.

Mr. Assistant Surgeon J. H. Jones, attached to the Hurrianah Light Infantry, to be Post Master of Hansi.

By order of the Honorable the Lieutenant Governor North Western Provinces,

J. THORNTON,
Secy. to Govt. N. W. P.

GENERAL ORDERS BY THE HON'BLE THE PRESIDENT OF THE COUNCIL OF INDIA IN COUNCIL.

FORT WILLIAM, *7th April*, 1846.

No. 110 of 1846.—Surgeon Charles Llewellyn is appointed to officiate as Garrison Surgeon of Fort William, vice Surgeon James Johnstone, M. D., deceased.

W. M. N. STURT, *Major*,
Offg. Secy. to the Govt. of India,
Mily. Dept.

FORT WILLIAM, *7th April*, 1846.

No. 111 of 1846.—Lieutenant Edmund Junius Hardcastle, of the 53d Regiment Native Infantry, is permitted to proceed to Europe for one year, without pay, on account of his private affairs.

R. WYLLIE, *Captain*,
Offg. Depy. Secy. to the Govt. of India,
Mily. Dept.

NOTICE.

THE General Treasury will be closed on Friday the 10th and Saturday the 11th proximo, on account of the Hindoo Holidays, Churruck Poojah.

G. UDNY,
Sub-Treasurer.

General Treasury,
The 31st March, 1846.

NOTIFICATION.

To the Officers of the Judicial, Revenue, Customs, Salt and Opium and other Branches of the Service.

THE Civil Auditor requests that, the Disbursing Officer will submit for audit, a detailed Abstract of his Office Establishment for the month of April 1846, specifying therein the names, dates of Appointment, and the dates of the Authority of Government, &c, under which any charge, or charges on account of the situation of Native, or other Officers, may have been sanctioned during the current official year. At the foot of the above Abstract, a memorandum shewing the amount which may have been drawn purely as Batta on account salary of the successors of old incumbents or reductions effected in consequence of vacancies occurred, and subsequently carried to the credit of Government, should also be stated with reference to the Resolutions of Government of the 25th March 1835.

W. H. BELLI,
Civil Auditor.

Fort William,
Civil Auditor's Office,
The 26th March, 1846.

NOTICE.

REPRESENTATION having been made to this Office, that the undermentioned Government Security has obtained improper circulation, it is hereby notified, that the same will be stopt, whenever it may be presented at this Office, viz.

No. 3966 of 9312 of 1835-36, dated 31st March 1836, in favor of Holodhur Roy, for Company's Rupees 1000.

R. WALKER,
Depy. Accountant General.

ACCOUNTANT GENL.'S OFFICE,
The 27th March, 1846.

GENERAL POST OFFICE NOTIFICATION.

Export Overland Mail via Bombay.

THE Government of Bombay having appointed the 1st of the ensuing month of May for the departure of the next Steamer therefrom, with a Mail for Suez—Notice accordingly is hereby given, for general information, that the latest safe date, for the transmission of letters and papers from Calcutta, which may be intended for conveyance by that opportunity, will be Saturday the 18th instant, and that the first set of the Overland Packets will be closed at, and despatched from, this Office on Thursday, the 16th idem.

CHAS. CRICHTON,
Dy. Post Master Genl.

Fort William, Genl. Post Office,
the 3d April, 1846.

GENERAL POST OFFICE NOTIFICATION.

Tenders for the Conveyance of the Mails between Sheerghotty and Benares.

NOTICE is hereby given for general information, that sealed Tenders will be received by the Post Master General of Bengal, until noon on the 20th instant, for the conveyance of the Letter, Express, Bangby, and Palkee Dâks between Sherghotty and Benares, and vice versa, being a distance of 132 miles each way, for the term of three years, commencing from the 1st proximo, subject to the same terms as those advertised for the Hooghly and Berhampore Route.

2d. The Tenders will be opened at the General Post Office, on the 20th instant, at 2 P M.

W. TAYLER,
Post Master General.

Fort William, Genl. Post Office,
The 2d April, 1846.

IT is hereby notified that unless marked for particular Ships, all Letters received at the General Post Office between Monday the 30th March and Sunday the 5th April, both dates inclusive, were despatched by the undermentioned Vessels, which sailed from Calcutta on dates specified:

Letters received on dates from and to.	By what Ships despatched.	Bound to.	Remarks.
30th March to 5th April,	Dido, ...	Singapore and China,.....	Will sail on the 9th April.
30th ditto to 1st ditto,...	John Bull, ...	Moulmein, ...	Left town on the 2d ditto.
30th ditto to 1st ditto,...	Duchess of Clarence, ...	Mauritius, ...	Ditto on the 2d ditto.
2d to 4th April,.....	Eliza and Hester, ...	Ditto, ...	Ditto on the 5th ditto.
30th March to 3d April,	Resolution, ...	Cape, ...	Ditto on the 4th ditto
30th ditto to 5th ditto,...	Mohawk, ...	London, ...	Will sail in a day or two.

CHAS. CRICHTON, *Deputy Post Master General.*

Calcutta, General Post Office, 7th April, 1846

OVERLAND PRE-PAID LETTERS.

NOTICE.—With reference to the system of optional pre-payment of British Postage in India, upon Letters for places within the United Kingdom of Great Britain, which will come into operation on the 1st of the ensuing month of March, the following rates of Postage will be levied, namely,

Not exceeding ½ an ounce, 8 Annas.... (1 Shillings)

Above ½, and not exceeding 1 ounce, 1 Rupee, ... (2 Shillings)

Above 1, and not exceeding 2 ounces, 2 Rupees, ... (4 Shillings)

Above 2, and not exceeding 3 ounces, 3 Rupees, ... (6 Shillings)

And so on, increasing 1 Rupee,..... (2 Shillings) for every additional ounce, or fraction of the ounce.

As 5 ounces is the nearest integral of English weight to 12 Tolas, the maximum weight allowed for transmission by Dawk, it is indispensable that letters be not allowed to exceed that weight, to prevent the inconvenience of their being refused at the Post Office.

The option of pre-paying the British Postage is exclusively, limited to Letters transmitted in the Mails sent via Southampton, and such letters must bear the following superscription for the guidance of the Post Office Receivers, viz.

"BRITISH POSTAGE PRE-PAID,

"*Via Southampton.*"

Letters not for places, within the United Kingdom of Great Britain, or which may not require to pass through the English Post Office, to their ulterior destinations, will, as heretofore, be subject to Foreign Steamer, or Red Sea Postage, precisely at the same rates as those fixed for the levy of British pre-paid Postage.

British and Foreign Steamer, or Red Sea Postages, are exclusive of the India ordinary Inland Postage.

It is strongly recommended, both for the convenience of the individuals bringing the letters, and of the Receivers at the Post Office, that Letters intended to be pre-paid should be accompanied by separate receipts, or be entered separately from other descriptions of letters in the Sender's Dawk Receipt Books.

N. B.—These Rules, until further orders, are to apply only, to letters forwarded via Bombay, not to letters transmitted hence by the Steamers Bentinck and Hindostan.

WM. MOORE,

Deputy Post Master.

General Post Office,
The 8th February, 1844.

GENERAL POST OFFICE NOTIFICATION.

Receipt of Letters, &c. at the General Post Office for delivery in Calcutta.

AS it appears that the Public are not generally aware that Letters and Parcels may be posted at the General Post Office for delivery in the City of Calcutta,—Notice is hereby given, that Letters, Papers or Parcels for delivery in Calcutta and the Suburbs, will be received at this Office on payment of Postage, between the hours of 10 A. M. and 2-30 P. M., and distributed the same day Those brought after 2-30 P. M. will be delivered on the following day.

The following rate of Postage will be charged:

Letters not exceeding Quarter Tolas,	6 Pie.
Exceeding ¼ Tola, not exceeding one Tola, ...	1 Anna.
Account, Voucher, Law Papers, &c. not exceeding 3½ Tolas, ...	1 Anna.
Exceeding 3½ and not exceeding 6 Tolas, ...	2 „
Newspaper not exceeding 8½ Tolas,	1 „
Exceeding 3½ Tolas and not exceeding 6 Tolas, ...	2 „
Parcels not exceeding 50 Tolas,.....	3 „
Above 50 Tolas and not exceeding 100 Tolas, ...	6 „
Pamphlets, Books, &c. not exceeding 20 Tolas, ...	2 „
Above 20 Tolas and not exceeding 40 Tolas, ...	4 „

W. TAYLER,

Post Master General.

Calcutta, Genl. Post Office,
The 6th December, 1845.

GENERAL POST OFFICE NOTIFICATION.

Tenders for conveyance of Mails between Hooghly and Berhampore.

NOTICE is hereby given, for general information, that Sealed Tenders will be received by the Post Master General of Bengal, until noon on the 20th proximo, for the conveyance of the Letter, Express, Banghy and Palkee Daks, between Hooghly and Berhampore, and vice versa, being a distance of 90 miles each way, for the term of three years commencing on, and from the 1st May next, subject to the terms hereinafter specified.

The Tenders must state the rate of speed at which the Ordinary and Banghy Daks are respectively proposed to be conveyed, and the per mensem rates of remuneration expected therefor; the increased rate of speed, over the rate of the season of Ordinary Letter Dak, and the rate of remuneration per each Express: and the rate of remuneration for each Bearer per Stage.

Tenders to be superscribed on the envelope,

"Tenders for the conveyance of the Daks between Hooghly and Berhampore."

The Tenders will be opened at the General Post Office on the 20th of April next, at 12 M, and that which shall appear the most advantageous will be adopted provided it meets the sanction of Government which reserves to itself the right to reject any Tender without assigning a reason therefor.

CONDITIONS.

1. Tenders to specify whether the Mails are intended to be conveyed by runners, by horses, or by carriages, if by the latter to which preference will be given, a plan of the carriage proposed to be used to accompany the Tender.

2. The Mails to be conveyed without reference to the weight thereof.

3. If the Contractor do not convey the Mails within the said stipulated time, he will be liable, for each failure, to such deductions as shall be hereafter settled.

4. The party whose Tender shall be accepted will be required to deposit Company's Paper to the amount of Rupees 2,500, as Collateral Security for the due performance of his Contract; the whole or a portion of which to be liable to forfeiture in case of non-fulfilment of engagement. The amount of forfeiture to be adjudged by the Post Master General, but subject to revision by Government, on appeal, if appealed within three months thereafter.

5. No Post Master nor any servant of the Post Office Department will be allowed to hold the contract, and any Subordinate of the Post Office Department being connected in any way with the Contractor, will be dismissed from his office.

6. Fifteen Minutes detention for each intermediate Post Office, will be allowed to admit of the Mails being opened and separated.

7. The usual allowance for crossing Rivers and Nullahs will be made.

8. In the event of failure in the due fulfilment of the terms, the Post Master General reserves to himself a discretionary power of cancelling the contract, subject to the sanction of Government.

W. TAYLER,
Post Master Genl.

Fort William, General Post Office,
The 27th March, 1846.

NOTICE.

THE Public are hereby informed, that from the 1st proximo, comfortable accommodation for three Passengers, will be available in the new Mail Carts, which will run between Calcutta and Mungulpore, on the Benares Road, 55 Miles North of Burdwan.

The Carts are constructed of the best materials, and hung on elliptic springs, with moveable coverings of leather and canvass, to protect the Passengers from the sun and rain, when requisite.

Each Passenger will be allowed to take a small carpet bag of the following dimensions, length 16 inches, breadth 14 inches, and depth 8 inches. Bags expressly made for the purpose of waterproof canvass, are procurable at Messrs. Macfarlane and Co., at Co's Rs. Four (4) each.

The Carts will leave the Post Office as the Cathedral Clock strike eight.

Parties in Calcutta wishing to avail themselves of the accommodation thus provided, will have the goodness to book their places at the General Post Office, two days before that on which they desire to start from Calcutta, stating precisely the number of seats required and the point to which they are desirous of going.

Payment in Cash, or an approved reference, will be required at the time the places are booked.

The charge will be the same as that made for Dak Travellers, viz. (8) Eight Annas per Mile.

It is hoped, that the arrangements now made, and the low rates at which the accommodation is offered, will from the commencement of a new and improved system of travelling on the principal routes throughout Bengal, and if the public are found to avail themselves of the provision thus made for their convenience further improvements will be effected forthwith, and still more perfect and commodious conveyances established.

When the state of the roads will admit, the whole line of road from Calcutta to Benares, will be furnished with similar or improved conveyances.

Sketches of the Mail Carts are annexed herewith.*

W. TAYLER,
Post Master General.

Calcutta, General Post Office,
the 23d March, 1846.

* The Sketch will appear in the next number of the *Gazette.*

GENERAL POST OFFICE NOTIFICATION.

Prepayment of Postage on Letters for Despatch to the Army of the Sutledge.

NOTICE is hereby given for general information, that in conformity with the Orders of Government, the reception in future of Letters addressed to the Army of the Sutledge at any Post Office under this jurisdiction is prohibited, unless the full postage up to Ferozepore be "Prepaid."

W. TAYLER,
Post Master General.

Fort William, General Post Office,
the 2d March, 1846.

GENERAL POST OFFICE NOTIFICATION.

Inward Overland Packet Signal.

WITH a view of meeting the wishes of the Community by expediting as far as possible, the delivery of Overland Letters, the following arrangements have been made, and are hereby notified for public information.

The moment the Overland Mail reaches this Office, a large black ball will be hoisted half-mast high, on the mast erected on the roof of the building.

When the Letters are stamped, sorted, registered and ready for delivery, the ball will be raised to the mast head.

Parties sending their own Peons with money for payment of the postage on "bearing covers," will of course receive them sooner than those who wait for their delivery by the Office Peons.

As the Mails usually arrive late in the afternoon the Office Peons can seldom go out for delivery before nightfall.

All those therefore, whether Agents or Individuals, who wish to receive their letters *during* the *night*, are requested to make some arrangement for their receipt and for the payment of postage charged, by *keeping in attendance* at their House or Office, when their Letters are *usually delivered* some person authorized and prepared to receive and pay for them without delay.

Parties experiencing any improper or unusual delay in the delivery of their Letters, are requested to communicate the particulars of the case without delay to the Post Master General.

W. TAYLER,
Post Master General.

Calcutta, Genl. Post Office,
The 17th December, 1845.

NOTA BENE.—In the event of the Inward Overland Mail at any time arriving at this Office late in the evening, a large Signal Lanthern, exhibiting a Coloured Light, will be hoisted instead of the Ball.

GENERAL POST OFFICE NOTIFICATION.

IMPORT EXPRESS POSTAGE FROM BOMBAY.

WITH reference to the Notification issued by this Office, under date the 15th ultimo—Notice is hereby given for general information, that by orders of the Government of India, the Bombay General Post Office Notification of the 3d idem, fixing extra rates of Postage on Overland Letters and Papers transmitted thence to Calcutta by Express Mail, has been cancelled, and that the ordinary rates only, will, as heretofore, continue to be charged on covers, forwarded by the usual Import Overland Express from that Presidency.

W. TAYLER,
Post Master General.

Calcutta, Genl. Post Office,
the 31st October, 1845.

EXAMINATION NOTICE.

WITH the sanction of Government, an Examination in Moohummudan Law for Candidates for the Situation of Law Officer, will be held at the Mudrusuh College, Calcutta, at Ten o'Clock, A. M., on the Fifteenth (15th) day of April current month 1846.

S. D. RILEY, *Lt.-Colonel,*
Examiner of Candidates for the Situation of Law Officer.

Mudrusuh College,
Calcutta, 2d April, 1846.

اشتہار امتحان

ظاہر و ہویدا باد کہ حسب حکم ارباب
گورمنٹ بتاریخ پانزدہم ماہ اپریل
سنہ حال وقت نواخت دہ ساعت امتحان
امیدواران عہدہ قضا و مولویّت در
مدرسہ کلکتہ گرفتہ خواہد شد ہرکہ ارادہ
دادن امتحان داشتہ باشد بمدرسہ مذکورہ
بتاریخ معہود حاضر شود

مدرسہ کلکتہ
المرقوم دوم ماہ اپریل سنہ ۱۸۴۶

S. D. RILEY, *Lt.-Colonel,*
Examiner of Candidates for the Situation of Law Officer.

No. 1314.

KOOTUBDEEA LIGHT HOUSE.

NOTICE is hereby given, that orders have been given by the Commissioner of the 16th Division Chittagong, to commence showing the Kootubdeea Island Light on the 1st proximo, from and after which it will be nightly exhibited.

By order of the Officiating Superintendent of of Marine,

JAS. SUTHERLAND,
Secretary.

Fort William,
The 27th March, 1846.

STEAM NOTICE.

The Hon'ble Company's Steam Vessel "Enterprise" will be despatched to Akyab, Kyouk Phyoo and Moulmein on the 10th instant.

Applications for Passage to be made at the Office of the Controller of Government Steam Vessels.

(Sd.) J. H. JOHNSTON,
Contr. of Govt. Steam Vessels.

Steam Department,
The 4th April, 1846.

STEAM NOTICE.

It is hereby notified for general information, that the following is intended to be the order of despatch of the Inland Vessels up to the 25th of April next, together with the probable dates of arrival at and departure from Allahabad.

Names of Vessels.	Probable dates of leaving Calcutta.	Probable dates of arrival at Allahabad.	Probable dates of departure from Allahabad.
Luckia, Cargo Boat, ...	17th March, 1846,	10th April, 1846,	13th April, 1846.
Sutledge, Accommodation Boat, ...	19th March, 1846,	12th April, 1846,	15th April, 1846.
Bhageruttee, Troop Boat,.....	25th March, 1846,	8th April, 1846,	21st April, 1846.
Kaleegunga, Cargo Boat,.....	31st March, 1846,	23d April, 1846,	26th April, 1846.
Soorma, Accommodation Boat,.....	7th April, 1846,	1st May, 1846,	4th May, 1846.
Soane, Troop Boat, ...	14th April, 1846,	8th May, 1846,	11th May, 1846.
Matabangah, Accommodation Boat,	18th April, 1846,	12th May, 1846,	15th May, 1846.
Jellinghee, Accommodation Boat,...	25th April, 1846,	18th May, 1846,	21st May, 1846.

J. H. JOHNSTON,
Controller of Govt. Steam Vessels

Steam Department, the 9th March, 1846

Court for the Relief of Insolvent Debtors at Calcutta.

In the matter of John Gilmore, of Old Court House Street, in Calcutta, Trader, an Insolvent.

On Friday, the 27th day of March last, an application was made for the final discharge of the said Insolvent, under the Statute 4th and 5th of Wm. IV. Cap. 79, from all debts and liabilities, due by him at the time of filing his Petition for Relief under Statute of 9th Geo. IV. Cap 73, and for which the said Insolvent was then liable.

Office of Examiner, 4th April, 1846.

Messrs. Thompson and Allan, Attornies.

Court for the Relief of Insolvent Debtors at Calcutta.

Under Orders of Court Assignments of the Estates and Effects of these Insolvents have been made to Robert O'Dowda, Esquire.

In the matter of Bissonauth Dutt, of Hautcollah, in Calcutta Printer, an Insolvent.

In the matter of Charles Lazarus, of Cossitollah, in Calcutta, Trader, an Insolvent.

In the matter of Puddolochun Chunder, of Lambotollah, in Calcutta, Banian, an Insolvent.

In the matter of Baldazar Gasper, late of Moorgeehutta Street, in Calcutta, an Insolvent.

In the matter of Radakissen Mullick, sometime of Colootollah, lately of Champatollah, in Calcutta, Salt Merchant, an Insolvent.

In the matter of Gooroodoss Mullick, late of Jorasanko, in Calcutta, Merchant and Trader, an Insolvent.

In the matter of Khettermohun Bose, late of Baughazar, in Calcutta, Merchant and Trader, an Insolvent.

Office of Examiner, 4th April, 1846.

NOTICE.

A Large quantity of Sappan Wood, (Beng and Hind Bukum,) called also Cæsalpinia Sappan, used in dying, valued about 1,000 Rupees, has been found under suspicious circumstances at Ishera, near Serampore, in Zillah Hooghly, on the night of 26th March. The Wood is in small logs or pieces, varying from ½ to 1½ cubits, and of different thickness.

It is supposed that this Wood has been stolen, or unlawfully obtained from Ships or Stores in Calcutta. The attention of Merchants and Insurers is requested to this advertisement. Samples of the Wood may be seen at Ishera or at Serampore, and every information and assistance will be given at the office of the undersigned. The expences of advertisement and other charges incurred must be paid by the party who establishes his claim to the property.

L. S. JACKSON,
Joint Magistrate.

Serampore, March 28th, 1846.

SUPPLY OF TANNED LEATHER, ARMY ACCOUTREMENTS, &c., FOR THE BOMBAY PRESIDENCY FOR A PERIOD OF 5 OR 7 YEARS.

NOTICE

IS hereby given, that Sealed Tenders will be received at this Office until 2 P. M., on 1st May 1846, for a Contract for supplying Tanned Leather, Army Accoutrements, &c., to the Grand Arsenal at Bombay, for the use of the several Corps of Her Majesty's and the East India Company's Service, for the term of 5 or 7 years, commencing 12 months from the date of the acceptance of the Tender.

Persons desirous of Tendering for the above Contract, may on application in person or by letter to this Office from 10 A. M. until 5 P. M., obtain daily, (Sundays excepted), a list of the several articles and such other information relating thereto as may be required. The Musters may be inspected at the Grand Arsenal Bombay.

The Tenders should specify both in words and figures the prices of each article of equipment in the list above adverted to, at which the Tenderers would undertake the Contract, subject to the following Conditions, viz.

1st. All the articles are to be of the best quality, and equal to the Musters lodged in the Grand Arsenal, and shall also be subject to the approval of any Committee that may be appointed by Government to examine the same.

2d. The Contractor will be required to keep up the established* proportion of Army Accoutrements and to comply with all demands for the articles included in the list abovementioned, and in such number and at such time and place as may be ordered by the Military Board, or indicated in the supply notes, and in failure thereof the supplies or such other articles as may be required in lieu will be obtained at his risk and loss, and in all such cases an advance of Rupees (30) Thiry per cent. or a fine of Rupees (500) Five Hundred, at the option of Government, will be levied as liquidated damages for each and every such breach of Contract as often as the same may occur.

* The established proportion of the principal articles may be estimated at present as follows:
60 Setts of Horse Artillery Harness, complete, for a team of 6 Horses,
125 Saddles, Horse Artillery.
500 Ditto Hussar.
30000 Musket Pouches.
5000 Fuzil ditto.
300 Setts of Rifle Accoutrements, complete.
300 Sabretaches.
30000 Scabbards, Bayonet.
6000 Ditto Fuzil.
800 Ditto Swords, Drummer.
200 Ditto, Serjeants or Havldar.
1000 Ditto Swords, Foot Artillery.

3d. The supplies so required are to be delivered at the Grand Arsenal at Bombay excepting the articles Knapsacks, which latter are to be delivered to Corps at their respective Head Quarter Stations, wherever located, within the period of 4 months from the receipt of each periodical half yearly or other demand for the same, free from any charge for carriage.

4th. The Contractor will be required to receive from the Arsenal at Bombay such Iron work fittings for Harness or Saddlery, and also such Saddle Trees as may be disposable, paying at the rate of 30 Rupees per every cwt. of the former, and (5) Five Rupees per each of the latter article.

5th. The Contractor shall be at liberty to Tender from time to time for receipt into the Grand Arsenal all such Stores as are shewn in the list to such extent as may be required, to complete the stock established by Government to be kept up at the Grand Arsenal.

6th. Every person submitting a Tender will be required to lodge with it the sum of Rupees (2000) Two Thousand, which sum will be forfeited in the event of delay, evasion or refusal to execute the necessary Deed of Contract; should his offer be accepted, he must be prepared to add thereto a further sum of Rupees (18000) Eighteen Thousand in Cash or Government Paper, which also will be held as Security for the due performance of the engagement.

7th. The Tenders will be opened at the time mentioned in the notice, and in presence of the parties concerned, or of such as may be in attendance, but none can be recorded that are not accompanied by the requisite deposit.

8th. The Annual Outlay on account of this Contract is estimated at Rupees 50590 Fifty Thousand Five Hundred and Ninety, or thereabouts.

9th. No reason will be assigned for the rejection of any Tender.

10th. It is to be understood by all parties Tendering for this Contract that the Accoutrements and all other articles to be supplied under it are to be manufactured at Bombay.

(Signed) J. H. DUNSTERVILLE, *Coll*,
Commissary General.

Bombay,
Comy. General's Office.

NOTE.— With referrence to the above, a Schedule of the Articles may be seen on application to the undersigned, who will also be prepared to receive Tenders for transmission to Bombay up to the 15th April 1846.

JAMES RAMSAY,
Asst. Comy. Genl.

Fort William, Commissariat Office,
5th January, 1846.

SHERIFF'S OFFICE,

18TH MARCH, 1846.

NOTICE is hereby given, that a Sessions of Oyer and Terminer and Gaol Delivery, and also an Admiralty Sessions, will be holden by the Supreme Court of Judicature at Fort William in Bengal, for the Town of Calcutta and Factory of Fort William, and the places subordinate thereto, at the Court House, in the said Town of Calcutta, on Tuesday, the Fourteenth day of April next, at 12 o'Clock at Noon.

J. P. McKILLIGIN, *Sheriff.*

The Court will open on the First day of the Sessions at 12 o'Clock at noon, and upon each succeeding day precisely at 11 o'Clock in the forenoon, of which all persons are required to take notice.

J. P. McKILLIGIN, *Sheriff.*

সরিফ আফিষ ১৮ মার্চ ১৮৪৬ সাল।

সমাচার দেওয়া যাইতেছে যে আগামি ১৪ আপরেল মঙ্গলবার দুই প্রহরের সময় শহর কলিকাতার কোর্ট উলিয়েমের এবং তাহার অন্তঃপাতি যে সকল স্থান তন্নিমিত্তে বঙ্গদেশের কোর্ট উলিয়েমের সুপ্রেম কোর্ট আপন আদালত ঘরে ওএরটরমিনের এবং এডমিরেল্টী অর্থাৎ মহাসমুদ্র সম্বন্ধীয় মকদ্দমা নিষ্পত্য জন্য এক শেশীয়ান অর্থাৎ মিছিল করিবেন।

J. P. McKILLIGIN, *Sheriff.*

এই শেশীয়ান তত্তকাল পর্য্যন্ত বসিবেক তাহার প্রথম দিবস দুই প্রহরের সময় তাহার পর প্রতি দিবস এগারো ঘণ্টার সময় বসিবেক এবিষয় সকলে স্মরণ রাখুন।

J. P. McKILLIGIN, *Sheriff.*

REPORT

Showing the smallest depth of Water in the Bhaugiruttee, Jellinghee and Matabangah Rivers on the 31st March, 1846.

Names of Rivers.	*Smallest depth of water.* feet.	ins.	*Where Shallowest.*	*Remarks.*
Bhaugiruttee River.				
At its entrance,	3	4		
Below the entrance,	3	0		
From thence to Juggernauthpore,	2	7	At Barrorusseeah.	Since last Report, the channel of this River, at Rajarampore, has been deepened by the construction of Bandahls from 2 feet 3 inches to 2 feet 7 inches, at Bonomalleepore from 2 feet 3 inches to 2 feet 7 inches, at Radhurghaut from 2 feet 3 inches to 2 feet 7 inches, at Kheederpore from 2 feet 5 inches to 3 feet, and at Mojumpore from 2 feet 3 inches to 2 feet 9 inches.
	2	7	,, Ramdeeahrah.	
From Juggernauthpore to Jungypore,	2	3	,, Kheederpore.	
	2	3	Below Gowreesunkerpore	
	2	5	At Annundnugghur.	
	2	5	Below Futtoollahpore.	
From Jungypore to Sadduckbaugh,	2	6	At Dufferpore.	
	2	7	,, Nuahgunge.	
	2	7	,, Rajarampore.	
	2	6	,, Ahreejepore.	
From Sadduckbaugh to Berhampore,	2	7	,, Bonomalleepore.	
	2	3	,, Ahmaneegunge.	
	2	7	,, Radharghaut.	
	2	3	,, Berhampore.	
From Berhampore to Cutwa,	2	3	,, Juggernauthpore.	
	3	0	,, Kheederpore.	
	2	3	,, Mohoolah.	
	2	4	Above Koomarpore.	
	2	9	At Mojumpore	
	2	4	Above Mayleeny.	
	2	6	At Joorahnpore.	
	2	6	,, Belwarreegunge.	
And from Cutwa to Nuddeah,	2	5	,, Shapore.	
	2	5	,, Kobeerajepore.	
	2	6	,, Shamamoodpore.	
	2	7	,, Kurkurreeah.	
	2	6	,, Boladangah.	
Jellinghee River.				
At its entrance,	0	0		
From thence to Bausemarree,	0	0	.....	Closed.
From Bausemarree to Teeahkuttah,	0	0		
From Teeahkuttah to Sonatullah,	1	5	At Balleetoonghee.	
	1	2	,, Boyahrbandah.	
	1	3	,, Sonatullah.	
And from Soonatullah to Moisgunge,	1	4	,, Kalleenugghur.	
	2	2	,, Gwarree.	
	2	4	,, Moisgunge.	
Matabangah River.				
At its entrance,	0	0		
From thence to Haut Boleah,	0	0	.....	Closed.
From Haut Boleah to Katchikattah,	0	0		
From Katchikattah to Kishengunge,	1	3	At Shealmarree.	
	1	3	,, Boahlmarree.	
And from Kishengunge to Seebpore,	2	0	,, Koonchcemorah.	
	2	0	,, Halaulpore.	
	2	0	Below ditto.	

C. L. SPITTA, *Lieut.*,
Offg. Superintendent Nuddeah Rivers.

On the Bhaugiruttee River, 3d April, 1846.

NOTICE.

CALCUTTA, 6TH APRIL, 1846.

NOTICE is hereby given, that the Partnership heretofore subsisting between us, the undersigned, as Commission Merchants at Calcutta, under the Firm of "Gladstone, Hay, Wyllie and Company," is this day dissolved by mutual consent, so far as respects the undersigned, Andrew Hay, who retires therefrom.

GEO. GRANT.
ROBERTSON GLADSTONE.
ARCHD. KELSO.
ANDREW HAY.
JAS. WYLLIE.
FARQUHAR MATHESON.

With reference to the foregoing, we have now to announce that our Business will in future be carried on under the Firm of "*Gladstone, Wyllie and Co.*," the Partners in the new Firm being

GLADSTONE & CO., *Liverpool.*
JAMES WYLLIE,
FARQUHAR MATHESON, } *Calcutta.*
GLADSTONE, HAY, WYLLIE & CO.

NOTICE.

THE Business of the undersigned will, for the present, be carried on at No. 2, Commercial Buildings.

ANDREW HAY.

Calcutta, 6th April, 1846.

BENGAL MEDICAL RETIRING FUND.

UNDER Article XIX. of the Rules, a Quarterly General Meeting of Subscribers to the Bengal Medical Retiring Fund, will be held at the Town Hall, on Monday, the 13th instant, at 4 o'Clock in the afternoon.

By order of the Committee of Management,

GEO. HILL,

Secretary.

Medl. Retiring Fund Office,
Calcutta, 4th April, 1846.

No. 221.
BANK OF BENGAL RATES.

DISCOUNT.

Private Bills and Notes at or within 3 months, ...	11 per Cent.
Government Acceptances ditto,.....	7 „ „

INTEREST CHARGED.

On Loans and Accounts of Credit, not exceeding 3 months, on Deposit of Company's Paper,.....	10 „ „
On Deposit of Metals and Indigo,..	10 „ „
On Deposit of other Goods, ...	12 „ „

J. B. PLUMB,

Dy. Secy. to the Bank.

Bank of Bengal,
26th March, 1846.

NOTICE.

THE under specified Government Securities are believed to have been destroyed by Fire, on the night of 9th May 1845, in consequence of which an application has been made to Government for Duplicates :

5 per Cent. Loan of 1825-26.

		Sa. Rs.	Co.'s Rs.
No.	382 of 2837, ...	10000	.....
„	1167 of 5230, ...	11100	.....
„	1906 of 4144, ...	5000	.....
„	2421, ...	4000	.....
„	9841 of 6760, ...	1900	.....
„	9844 of 6760, ...	1000	.....
„	9845 of 6760, ...	1000	.....
„	9846 of 6760, ...	1000	.....
„	10939 of 3384, ...	2000	.....
„	11032 of 1991, ...	1500	.....
„	12661 of 2355, ...	3700	.....
„	12662 of 2355, ...	3700	.....
„	12720 of 2951, ...	2000	.....
„	13019 of 7767, ...	5000	.....
„	13365 of 13556, ...	1000	... ..
„	14524 of 5569.	7000	.....

4 per Cent. Loan of 1829-30.

„	559 of 1705, ...	1000	.....

Ditto of 1832-33.

„	1812 of 6089, ...	1600	.....
„	4438,.....	500	.....
„	4446,.	500	.....
„	4500 of 6357, ...	19000	.....
„	5929,.....	1000	.....
„	5968,.....	1000	.....
„	6742...	1000	.....
„	8308,.....	500	.....
„	9167,.....	700	.....
„	11342,.....	2500	.....
„	17560,.....	1700	.....

Ditto of 1835-36.

		Sa. Rs.	Co.'s Rs.
No.	3348,.....	.....	1100
„	13724,..	.....	900
„	13917,.....	.....	5000
„	13918,.....	.....	5000
„	13919,.....	.....	5000
„	13920,.....	.....	5000

5 per Cent. Loan of 1841-42.

„	123 of 354, ...	... ..	1200
„	508 of 8237, ...	.....	1000
„	601,.....	.....	5000
„	761 of 11006,.....	.....	1500
„	764 of 11006, ...	.....	500
„	765 of 11006,.....	.....	500
„	766 of 11006,.....	.....	500
„	819 of 10461, ...	.....	1500
„	844,.....	.....	800
„	869,.....	.....	11000
„	1044 of 6507, ...	.....	1000
„	1045 of 6507, ...	.....	500
„	1046 of 6507, ...	.....	500
„	1073.....	.....	500
„	1101 of 1338, ...	.....	3000
„	1220,.....	.....	1300
„	1605,.....	.....	5500
„	1632	.....	1500
„	1845,.....	.....	600
„	2160,.....	.....	1000
„	2954	... .	500
„	3926.....	... ..	900
„	5653.....	.....	3000
„	5703,.....	.....	5000
„	5869.....	.....	1800
„	6713,.....	.. ...	4000
„	7079	.....	1400
„	8007,.....	.....	2500
„	8063,.....	.....	4000
„	10041	.....	2500
„	10069;.....	.....	2000
„	10070,.....	.....	2000,
„	10293,.....	.....	5000
„	11350,.....	.....	800
„	11508,..... ..	.....	800
„	11747.....	.....	2000
„	11860,.....	.....	1300

NOTICE is hereby given, that no Bill for work done, or purchases made, at the Military Orphan Press, is presentable for payment unless Countersigned by the Secretary to the Military Orphan Society, nor is any Receipt valid without such Counter-signature.

By order of the General Management,

JOHN McQUEEN,

Secy. M. O. S.

Orphan Society's Office,
Kidderpore, 26th March, 1846.

Just Published,

(March 20, 1846,)

And for Sale at the Bengal Military Orphan Press,

Price Two Rs.

A PRACTICAL MEMOIR

ON THE

History and Treatment of the Diseases

OF

THE BULLOCK,

DRAWN UP

BY W. GILCHRIST, Esq.

Assistant Surgeon, P. C. D

HOONSOOR.

Apply to J. SHELVERTON, *Printer.*

CALCUTTA:—Printed and Published by W. Ridsdale, at the Bengal Military Orphan Press, No. 1, Mangoe Lane.

SUPPLEMENT TO

The Calcutta Gazette.

Published by Authority.

WEDNESDAY, APRIL 8, 1846.

No. 673.

ORDERS BY THE HON'BLE THE DEPUTY GOVERNOR OF BENGAL.

APPOINTMENTS.

THE 6TH APRIL, 1846.

Mr. Alexander Charles Macrae, M. D., to be Civil Assistant Surgeon of East Burdwan.

Mr. Browne Wood to be a Deputy Magistrate under Act No. XV. of 1843, in Manbhoom, in the South Western Frontier Agency.

LEAVE OF ABSENCE.

THE 25TH MARCH, 1846.

Mr. W. M. Dirom, Officiating Collector of Sarun, for two months, on private affairs, making over charge of his office to the Officiating Magistrate of that District.

THE 4TH APRIL, 1846.

Mr. A. G. Macdonald, Magistrate of Rungpore, for one month, on private affairs, making over charge of his office to the Collector Mr. A. T. Dick.

THE 7TH APRIL, 1846.

Baboo Issur Chunder Ghosaul, Deputy Magistrate under Act No. XV. of 1843, in Hooghly, for eight days, on private affairs.

NOTIFICATIONS.

THE 8TH APRIL, 1846.

Mr. James Grant, Civil and Sessions Judge of Dinagepore, made over charge of the current duties of his office to the Principal Sudder Ameen on the 31st ultimo, in order to proceed on Circuit duty.

Mr. W. M. Dirom, Officiating Collector of Sarun, made over charge of his office to Mr. R. H. Russell on the 31st ultimo.

Mr. W. T. Taylor, Collector of Purneah, resumed charge of his office on the 30th ultimo.

Captain J. C. Hannyngton, Deputy Commissioner of Chota Nagpore, rejoined his appointment on the 30th ultimo.

Dr. Ralph Moore received temporary Medical charge of the Civil Station of Midnapore on the 2d instant.

Mr. W. St. George received temporary Medical charge of the Civil Station of East Burdwan on the 2d instant.

Mr. S. Norway received temporary Medical charge of the Civil Station of Moorshedabad on the 3d instant.

Mr. J. C. Brown, Civil and Sessions Judge of Nuddea, returned from the Cape of Good Hope on board the Ship "Royal Albert," which vessel reached Kedgeree on the 1st instant.

Messrs. David Simson and Fendall Thompson, appointed by the Hon'ble the Court of Directors, Members of the Civil Service on the Bengal Establishment, reported their arrival in the Steamer "Precursor," which vessel reached Kedgeree on the 5th instant.

By order of the Hon'ble the Deputy Governor of Bengal,

FRED. JAS. HALLIDAY,

Secy. to the Govt. of Bengal.

No.

Comparative Register of Revenues and Charges of the Bengal

RECEIPTS.	June			Total		
Ordinary.	1843.	1844.	1845	1843.	1844.	1845.
Mint,	69337	55659	44088			
Miscellaneous, General,	3789	3431	2478			
Post Office,	53489	67204	47400			
Stamps,	204207	221905	221588			
Judicial,	105764	105193	109259			
Land Revenue,	3302997	3980404	3610381			
Sayer,	38705	41420	40265			
Abkaree,	190860	190529	212939			
Miscellaneous,	5983	5898	8120			
Customs,	465335	526328	273378			
Salt,	1190529	1813982	1511 90			
Opium,	2972909	2865026	3169610			
Marine,	37696	34335	33619			
Eastern Settlements,	58881	59290	58411			
Interest,	3945	471	3916			
				8704286	9971075	9679663
Extraordinary.						
General,	18132	13699	33820			
Post Office,	108	860	92			
Judicial,	9247	7956	7821			
Revenue,	12371	13486	11208			
Abkaree,		542	643			
Customs,	1826	2709	968			
Salt,	10997	2318	4699			
Opium,	1304	701	769			
Marine,	572	3012	4336			
Commercial,	3714	264	276			
Interest,	191	27	43			
Stamps,	0	90	117			
Eastern Settlements,	22	75	165			
				58484	45769	64957
Company's Rupees				8762770	10016841	9744620

Fort William,
Accountant's Office,
General Department,
The 30th March, 1846.

Government, in the month of June of the years of 1843, 1844 *and* 1845.

DISBURSEMENTS.	June.			Total.		
Ordinary.	1843.	1844.	1845.	1843.	1844.	1845.
Mint,	20070	27247	18962			
Post Office,	40846	48538	45926			
Stamps,	10070	9740	10411			
Territorial and Political Pensions — Nizamut Stipends,	159879	115667	180372			
Territorial and Political Pensions — Pensions and Charitable Allowances,	19608	30259	93424			
Territorial and Political Pensions — Sayer Compensation,	10312	7425	23941			
General Establishment and Contingencies,	155834	183431	158170			
Judicial,	585189	602111	683050			
Revenue,	349125	291844	302110			
Abkaree,		24370	40180			
Customs,	41043	37825	36052			
Salt,	179358	253309	461930			
Opium,	614142	613135	379893			
Marine,	143156	180125	153215			
Eastern Settlements,	46346	35977	38521			
Civil Buildings,	104626	102075	122010			
Interest,	0	17280	0			
				2479604	2580358	2748297
Extraordinary.						
General,	104140	2344	10532			
Post Office,	0	0	0			
Stamps,	0	192	376			
Judicial,	236	5316	632			
Revenue,	26305	39519	106774			
Abkaree,		0	100			
Customs,	7232	14278	7119			
Salt,	4616	940	248			
Opium,	1097	243	21			
Commercial,	6889	8785	6921			
Marine,	25500	62	1684			
Eastern Settlements,	4396	9644	8907			
Interest,	4400	237	2836			
				184811	81590	145850
Company's Rupees				2664415	2661948	2894147

Errors Excepted,

(Signed) R. WALKER,
Accountant.

By order of the Hon'ble the Deputy Governor of Bengal,

FRED. JAS. HALLIDAY,
Secy. to the Govt. of Bengal.

W. Rousseau, Bengal Military Orphan Press, Calcutta.

APPENDIX

To the Calcutta Gazette.

Published by Authority.

WEDNESDAY, APRIL 8, 1846.

NOTICE is hereby given under Section VI. Act No. 1, of 1845, that the undermentioned Estates in Zillah Dinagepoor, will be put up to public and unreserved Sale, at the Collector's Office of that District, on Wednesday, the 29th April 1846, for Arrears of Revenue and other demands which by the Regulations and Acts in force, are directed to be realized in the same manner as Arrears of Revenue due on the 30th Phalgoon 1252, B. S.

No. of Class.	Class of Mehall.	No of Mehall on the District Rent Roll or Register.	Name of Mehall.	Recorded Proprietors.	Sudder Jumma.	Balance due on the 30th Phalgoon 1252.	Remarks.
1	Permanently settled Estates,.....	231	Kismutt, Pergunnah Challon, ...	Umurmonee Debbah and Bubanychurn Chukerbutty, &c., ...	1704 8 6½	3 6 ¼	This Mehall is under Butwarrah and the Sharers have paid in their Revenue in full, with the exception of those mentioned in the 5th column, whose share amounting to One Anna, is to be sold.
6	Estates to be sold on account of demands realizable in the same manner as Arrears of Revenue, ...	309	Mouzah Ununkotta, &c., ...	Goolam Nubbee Choudry, &c., ...	4709 8 9½	6213 0 1	A Two Annas Share of this Mehall, is to be sold for Recovery of Balances due by the Surburakar of Powahcallee Zillah Purneah, and notice has been served according to Section V. Act 1, of 1845.

Dinagepoor, Collr.'s Office, the 30th March, 1846.

راي جاردن بوس

Uncovenanted Dy. Collr. in charge.

NOTICE is hereby given under Section VI. Act No. I. of 1845, that the undermentioned Estates in Zillah Moorshedabad, will be put up to public and unreserved Sale at the Collector's Office of that District, on the 21st April next, for Arrears of Revenue and other demands which by the Regulations and Acts in force, are directed to be realized in the same manner as Arrears of Revenue, due up to Faagoon 1252, B. S.

No. of Class.	Class of Mehal.	No. of the Mehals on the District Rent Roll or Register.	Name of Mehal.	Recorded Proprietors.	Sudder Jumma.	Balance of Revenue due up to Faagoon 1252, B. S.	Remarks.
1	Permanently settled Estate,	157	Mouzah Kurjora,	Bhugubbuttee Goopta and Moulah Bux,	1314 0 11	291 10 11	The entire Estates will be sold.
2	Ditto,	607	Kt. Damoodurbattee,	Azmut Oollah,	135 6 4	45 5 5	
3	Ditto,	745	,, Kulleeanpore Chundeepoor,	Rameesur Bagchee,	98 0 0	34 2 8	
4	Ditto,	1178	,, Rughoorambattee,	Nuffur Chunder Dhur,	29 0 8	37 7 5	
5	Ditto,	1268	,, Kanhyebattee,	Shama Churn Roy,	13 1 2	6 7 2	
6	Ditto,	1387	,, Bhatparra,	Golam Hossain and Shurroop Shaw,	10 12 9	4 4 3	
7	Ditto,	1635	,, Sydabad,	Ramdhun Samunt,	4 15 8	4 12 10	
8	Ditto,	1960	,, Sallaur,	Shaikh Koodrut Oollah,	4 4 3	4 4 3	
9	Ditto,	2149	,, Shahapoor,	Meer Rumjawn Alli,	8 7 10	8 7 10	
10	Ditto,	2231	,, Coolooteeah,	Syud Eashun Alli,	0 11 11	0 11 11	
11	Ditto,	2232	,, Ditto,	Ditto,	0 11 11	0 11 11	
12	Ditto,	2289	,, Errayrah,	Neelmadhub Mokerjea,	3 1 1	3 1 1	
13	Ditto,	2298	,, Suntoshpore,	Ditto,	0 11 9	0 11 9	
14	Ditto,	2304	,, Ditto,	Ditto,	0 7 4	0 7 4	
15	Ditto,	2310	,, Ditto,	Ditto,	0 2 3	0 2 3	
16	Ditto,	2312	,, Ditto,	Ditto,	0 4 2	0 4 2	
					1624 4 0	429 1 2	

W. J. H. MONEY,
Collector.

Moorshedabad, Collector's Office.
The 31st March, 1846.

NOTICE is hereby given under Section VI. Act I. of 1845, that the undermentioned Estates in Zillah Nuddea, will be put up to public and unreserved Sale at the Collector's Office of that District, on Saturday the 18th April 1846, or 7th Bysack 1252, B. S., for the Arrears of Revenue and other demands, which by the Regulations and Acts in force are directed to be realized in the same manner as Arrears of Revenue due.

No. of Class.	Class of Mehals.	No. of the Mehal in the District Rent Roll or Register.	Name of Mehal.	Recorded Proprietors.	Sudder Jumma.	Balance due.	Remarks.
1	Permanently settled Estate, ...	150	Kismut, Pergh. Dogachee,	Jugmohun Sircar, Teerpoorasoondory Dossee, Bhubaneesunker Sircar, ...	4356 10 4	18900 6 0	Agreeably to the requisition of the Collector of Hooghly, the 6 Annas Share, or Right or Interest of Teerpoorasoondory Dossee. Security for Callidoss Sircar, late Stamp Darogah of Hooghly, to be sold for the recovery of the balance due on account of Stamps embezzled by him in the Hooghly Collectorate. This Estate is very productive.
2	Ditto, ...	211	Mowzah Heejooley, ...	Toolseeram Goopto,..	2 0 0	63 5 0	By direction of the Officiating Collector of the 24-Pergunnahs, the Right and Interest of the heir of Madhubchunder Goopto, (late Ameen under the Collector of 24-Pergunnahs,) in the Kharaji Juma of these 2 Mehals to be sold.
3	Ditto, ...	211	Julkur Pangashey, and Chaoteea from Ragheeb Khally to Pangasher Khal, including Kadee Khallee, &c., ...	Ditto, ...	Rs. A. G. Ks. Krs. 0 10 13 1 1	Ditto,.....	

E. E.

D. J. MONEY,
Collector.

Zillah Nuddea,
Collector's Office,
The 1st April, 1846.

NOTICE is hereby given, under Section VI. Act I of 1845, that the undermentioned Estates, in Zillah Beerbhoom, will be put up to public and unreserved Sale, at the Collector's Office of that District, on Friday, the 24th day of April 1846, or 13th Bysack 1253. B. S., for Arrears of Revenue and other demands which by the Regulations and Acts in force, are directed to be realized in the same manner as Arrears of Revenue due on the 28th day of March 1845.

No. of Class.	Class of Mehal.	Number of the Mehal on the District Rent Roll or Register.	Name of Mehal.	Recorded Proprietors.	Sudder Jumma.	Balance due on the 28th day of March 1846.	Remarks.
1	Permanently settled Estates,	405	Alloowance, ...	Surroop Chunder Ghuttuck, ...	71 0 8	36 4 1	
2	Ditto, ...	431	Kismut Jazeegong,....	Jonarden Chattoorjea, ...	7 2 5	5 5 4	
3	Ditto, ...	492	Kismut Jazeegong,....	Gokoolkishen Ghose, ...	8 4 10	6 6 5	
4	Ditto, ...	433	Kismut Jazeegong,....	Surroop Chunder Ghuttuck ...	3 14 2	3 3 2	
5	Ditto, ...	440	Lukheedanga,.....	Hyder Allee and Esuf Allee....	7 8 2	6 6 2	

C. TOTTENHAM,
Ag. Collector.

Zillah Beerbhoom, Collector's Office, the 30th March, 1846.

NOTICE is hereby given under Section V. Act I. of 1845, that the undermentioned Estates in Zillah Hooghly, will be put up to public and unreserved Sale at the Collector's Office of that District, on Monday the 27th April 1846, for certain demands which by the Regulation and Acts in force are directed to be realized in the same manner as Arrears of Revenue due on the 28th March 1846.

Regr. No.	Name of Pergunnah	Name Mouzah.	Name of Proprietor.	Nature of Lands.	Quantity of Land.	Amount demand for which sold.	Remarks.
1.	.....	Digshooe, ...	Sreenath Mookerjea, ...	Bastoo Lands Bermutter,...	4 Cottahs,.....	13160 0 0	This Statement has been prepared according to a Roobakarry from the Collector of Nuddeah, dated 20th January 1846.
				Bermutter Soonaland, west of the plain in Digshooe, about.....	1 Beegah.....		
				1 Piece of Land, south of Bulpyjole, about	10 Cottahs, ...		

A. REID, *Collector.*

Hooghly Collectorate, the 2d April, 1846.

NOTICE is hereby given under Section VI. Act. I. of 1845, that the undermentioned Estates in Zillah Hooghly, will be put up to public and unreserved Sale at the Collector's Office of that District, on Monday, the 20th day of April, 1846, or 9th Bysack 1252 B. S., for Arrears of Revenue due on the 28th March, 1846.

No. of Class.	Class of Mehal.	No. of the Mehal on the District Rent Roll or Register.	Name of Mehal.	Recorded Proprietor.	Sudder Jummah.	Balance due on the 28th March 1846.	Remarks.
2	Permanently settled Mehal, ...	No. 777	Motookpore, &c., Ph Pundooah, ...	Moonshee Shaumtoollah, ...	1 14 6 0	1 14 6 0	
2	Ditto,.....	„ 809	Paharpoor, Ph. Bhoorsoo',.....	Kazee Cureem Buxesh, ...	0 14 5 0	0 14 5 0	

HOOGHLY COLLECTORATE,
The 30th March, 1846.

A. REID,
Collector.

NOTICE is hereby given under Section VI. Act I. of 1845, that the undermentioned Estates in Zillah Rajshahye will be put up to public and unreserved Sale at the Collector's Office of that District, on Saturday, the 25th April 1846, corresponding with 14th Bysack 1253, B. S., for Arrears of Revenue due on the 28th March 1846.

Number of Class.	Class of Mehal.	Number of the Mehal on the District Rent Roll or Register.	Name of Mehal.	Recorded Proprietors.	Sudder Jumma.	Balance due on the 28th March 1846.	Remarks.
1	Permanently settled Estate, ...	758	Moodafuth Thul, Pergunnah Kattarmullo,.....	Hurrinoth Talookdar, ...	13 13 10	7 13 10	
Do.	Ditto,.....	1450	Kistmut Naraindia, Tupa Khulsee, ...	Kamaluddeen Chowdree,...	2 4 9	2 4 9	
Do.	Ditto,.....	1800	Chuk Boochneegacha, Pergunnah Kattarmullo,	Lollmohomed Khoondkar, Hadaitoolah Khoondar, Massim Khoondar, Razacoollah Khoondkar and Ruhimuddeen Khoondkar,	15 5 2	7 13 2	

Raj hahye, Collector's Office, the 31st March, 1846.

A. FORBES, *Collector.*

NOTICE is hereby given under Section VI. Act I. of 1845, that the undermentioned Estates in Zillah Burdwan, will be put up to public and unreserved Sale at the Collector's Office of that District, on Thursday the 23d April 1846, for the Arrears of Revenue and other demands which by the Regulations and Acts in force are directed to be realized in the same manner as Arrears of Revenue due on the 28th February 1846.

No. of Class.	Class of Mehals.	No. of the Mehals in the District Rent Roll or Register.	Name of Mehals.	Recorded Proprietor.	Sudder Jumma.	Balance due.	Remarks.
I.	Estate permanently settled,	2418	Mh. Nullah, &c., Ph. Burdwan,	Banee Madhub Roy,	3 1 5	6 2 10	
		2450	Mh. Hapuspore, Ph. Havellee,	Madhubchund r Bose,	2 2 4	4 4 8	
		2475	Mh. Sreerampore, Ph. Senpuharee,	Hurree Naick. &c,	0 13 9	0 13 9	
		2566	Mh Serpore, &c., Ph. Silampore,	Chisteedhur Haldar,	5 9 3	5 9 3	
		2592	Mh. Sanko, Ph. Bagga,	Rajchunder Baboo,	0 5 9	0 5 9	
		2610	Mh. Amlajore, &c., Ph. Silampore,	Gooroochurn Bhuttacharjee,	7 7 6	7 7 6	
		2613	Mh. Ditto,	Ramchunder ditto,	0 9 3	0 9 3	
		2614	Mh. Ditto,	Rammohun Chowdhery,	0 15 6	0 15 6	
		2615	Mh. Ditto,	Ram Acharjee,	0 4 6	0 4 6	
		2704	Mh. Goburdhunpore, Ph. Monjofursahee,	Beerjonath Buxee,	0 8 0	0 8 0	
		2747	Sabidpore, Ph. Raneehatty,	Mr. Bennett,	1 6 7	1 6 7	
		2748	Ditto ditto,	Ditto,	1 5 7	1 5 7	
		2753	Ditto ditto,	Issurchunder Banerjee,	2 8 2	1 8 2	
		2773	Mh. Ramnagore, Ph. Raneehatty,	Ramnauth Banerjee,	0 13 1	0 13 1	
		2774	Ditto	Ramjadoo Buttacharjee,	0 7 3	0 7 3	
		2778	Mh Meerhaut, Ph. Roypore,	Anundchunder Roy,	0 6 8	0 6 8	
		2781	Mh. Woosmarpore, Ph. Raneehatty,	Doorgachurn Seel,	3 7 7	3 7 7	
		2784	Mh. Amdabad, Ph. ditto,	Mr. Bennett,	0 10 3	0 10 3	
		2785	Ditto,	Ditto,	4 6 9	4 6 9	
		2790	Horeerampore or Mosidpore, Ph. ditto,	Ditto,	2 6 4	2 6 4	
		2825	Mh. Foridpore, Ph. Sahabad,	Gooroopersaud Roy,	1 0 2	1 0 2	
		2945	Heeronogram, Ph. Havellee,	Coseenoth Panja,	1 0 0	1 0 0	
		3117	Mh. Horeebotty, &c., Ph. Burdwan,	Annundchunder Roy,	0 15 3	0 15 3	
		3165	Mh. Chachoora, &c., Ph. Sergur,	Rameshur Chatterjee,	0 1 5	0 1 5	
		3210	Mh. Reesrah, Ph. Rakee,	Mr. Bennett,	1 4 0	1 4 0	
		3221	Mh. Ditto,	Sreemuttee Dabee,	20 8 6	7 0 0	
		1211	Mh. Arooah, Ph. Moojofursahee,	Golam Jelanee, &c.,	4 4 3	4 4 3	
		1270	Mungulebte, &c., Ph. Ajmutsahee,	Cozee Caramtoollah or Cozeenutfoolla,	118 1 10	58 10 0	
		1890	Aymah Khoobtoorah, &c., Ph. ditto,	Mulla Moheeder, &c.,	4 12 7	4 12 7	
		1939	Chuck Samachurn, or Pandoogram, Ph. Monohursahee,	Annundnoth Roy,	6 8 4	13 0 8	
		1951	Aymah Mowgram, Ph. ditto,	Ditto,	1 14 6	3 13 0	
		1998	Aymah Mohesspore, Ph. ditto,	Tukoordoss Roy,	2 6 1	4 12 2	

		2068	Aymah Kewgram, Ph. ditto,	Kishendoyal Roy,	4	11	10	4	11	10
		2344	Aymah Beejrah, Ph. Raneehatty,	Cazee Russool Bux,	0	11	4	1	6	8
II.	Estates not permanently settled,	161 Khass	Arrah, &c., Ph. Silampore,	Nobinchunder Chatterjee, &c.,	0	13	4	0	13	4
		418	Cowedihee, &c. Ph. Sergur,	Beerchunder Gossain,	0	10	1	0	10	1
		650	Khandra, &c., Ph. ditto,	Madhabchunder Bose, purchaser in Auction,	6	12	2	6	12	2
		743	Mamoodpore, &c., Ph. Ajmutsahee,	Modhobind Dutt, ditto,	1	10	3	1	10	3
		989	Samook &c., Ph. ditto,	Rashmoneedebba, wife of Beerjonath Takoor,	8	13	11	8	13	11
		1160	Cooerdihee, Ph. Sergur,	Samachurn Mookatee,	0	9	5	0	9	5
		Do.	Ditto,	Surroop Bermo Bramin,	0	3	2	0	3	2
		Do.	Ditto,	Sabahram Bhattacharjee,	0	14	0	0	14	0
		Do.	Ditto,	Nundcoomar Uddecary,	0	5	6	0	5	6
		Do.	Ditto,	Sreedhur ditto,	0	4	0	0	4	0
		1255	Kewgooree, Ph. Monohursahee,	Annundchunder Roy purchaser in Auction,	3	11	0	3	11	0
		1265	Chichoora, &c., Ph. Sergur,	Rameshur Chatterjee,	0	11	1	0	11	1
		231	Rokhitpore, &c., Ph. Senpaharee,	Nobeechunnessa Bibee, &c. purchaser in Auction,	13	7	8	6	7	8
		Do.	Ditto,	Ditto,	3	1	0	3	1	0
		625	Jungul Chuch Gopaul, Ph. Silampore,	Annundchunder Roy, ditto,	6	8	10	6	8	10
		24	Panch Kolla, &c., Ph. Binutpore,	Unnoopchunder Surkhel,	13	4	0	3	4	0
		1205	Dabooka, &c., Ph. Sergur,	Takoordoss Roy, purchaser in Auction,	0	11	5	0	11	5
		557	Taldanga, &c., Ph. Ajmutsahee,	Bunmallee Goraee	0	4	3	0	8	6
		Do.	Ditto,	Ramjoy Mujoomdar,	0	10	7	1	5	2
		Do.	Ditto,	Nofur Chuckerbu tee,	0	1	6	0	3	0
		718	Brahmingram, Ph. Satsyka,	Keenoodoss Mohunt	0	15	2	0	15	2
		734	Bhoiteea, Ph. Sahabad,	Bhughuttee Dabbay	2	11	2	2	11	2
		804	Sitteea, Ph. Satsyka,	Feyjunnessa Bibee,	4	5	5	4	5	5
		847	Khujoor, Ph. Ajmutsahee,	Sagoree Debba,	1	5	9	1	5	9
		929	Geedgram, Ph. Arsa,	Beerjolaul Chatterjee,	0	9	0	0	9	0
		Do.	Ditto,	Obboychurn Mundul,	0	11	7	0	11	7
		Do.	Ditto,	Manickchunder Roy,	0	5	9	0	5	9
		Do.	Ditto,	Bisseshur Chowdhery,	2	2	3	2	2	3
		Do.	Ditto,	Gooroo Churn Mullick,	4	4	0	4	4	0
		Do.	Ditto,	Ramchunder Turkolunkar,	2	2	4	2	2	4
		1159	Deha, Ph. Satsyka,	Madhubchunder Bose,	0	9	7	0	9	7
		Do.	Ditto,	Ram Tunnoo Sing,	0	8	9	0	8	9
		1286	Geedgram, Ph. Arsah,	Rambhurdur Roy,	0	5	1	0	5	1
		Do.	Ditto,	Gunness Chuckerbuttee, &c,	1	1	1	1	1	1
		1561	Mundulgram, &c., Ph. Sahabad,	Rakhaldoss Paul	107	14	5	41	14	5
		550	Burjooree, &c., Ph. Sergur,	Noburggo Bewah.	0	6	1	0	6	1
		Do.	Ditto,	Sekh Woojul Sircar,	0	15	7	0	15	7
		Do.	Ditto,	Sekh Syem Mundul,	0	12	0	0	12	0
		Do.	Ditto,	Keenoo Mullick,	1	0	0	1	0	0
		1433	Dareeahpore, &c., Ph. Havellee,	Maha Rajah Dheeraj Mahatab Chunder Bahadoor,	222	14	10	84	14	10

G. D. WILKINS, *Officiating Collector.*

Burdwan Collectorate, the 3d April, 1846.

NOTICE is hereby given under Section VI. Act I. of 1845, that the undermentioned Estates in Zillah Purneah, will be put up to public and unreserved Sale at the Khas Mehal's Office of that District, on Thursday, the 23d day of April 1846, for the Arrears of Revenue and other demand, which by the Regulations and Acts in force are directed to be realized in the same manner as Arrears of Revenue due on the 28th March 1846.

No. of Class.	Class of Mehals.	No. of the Mehals on the District Rent Roll or Register.	Name of Mehals.	Recorded Proprietor.	Sudder Jumma.	Balance due on the 28th March 1846.	Remarks.
2	Mehals not permanently settled,	109	Mh. Bouchgown, Ph. Havellee,	Mirza Hussun Ullee,	121 11 4	112 13 2	The whole Mehals to be Sold.
		589	„ Foolsurra, Ph. Sreepore,	Modenath Chowdry,	215 0 11	215 0 11	
		624	„ Dhoomgurh, Ph. ditto,	Neemchund Jah,	30 3 0	10 11 0	
		843	„ Chowree, Ph. ditto,	Faka Misrine,	84 12 0	28 4 0	
		863	„ Dhoosmul, Ph. ditto,	Musst. Jugdumma Soondry,	37 7 5	37 7 5	
		941	„ Biddee Chund Bhugul, Ph. ditto,	Ditto Chundrawuttee,	45 3 9	45 3 9	
		999	„ Foolsurra, Ph. ditto,	Bubhir Jha,	56 13 9	18 15 3	
		1030	„ Dhungurrah, Ph. ditto,	Golammee Sah, &c.,	79 3 9	59 7 3	
		1037	„ Dirrooah, Ph. ditto,	Jhontee Jha,	42 5 8	42 5 8	
		1048	„ Luchmeepore, Ph. Sooltanpore,	Maharaj Sing, &c.,	18 3 9	18 3 9	
		1054	„ Nunundeeah, Ph. Ushjuh,	Must. Zynub, &c.,	45 15 10	18 3 9	
		1069	„ Deoree Dakpokur, Ph. Sreepore,	Sheamlall Jha,	77 7 3	48 7 8	
		1071	„ Nowah Nankar, Ph. ditto,	Musst. Bohoree,	77 14 6	53 14 6	
		1075	„ Bhebrah Gurriah, Ph. ditto,	Zoorchund,	35 14 2	17 14 2	
		1280	„ Maldoar, Ph. ditto,	Khellaram,	36 0 5	36 0 5	
		1346	„ Loucha Talooka Jhingakata, Ph. ditto,	Mohes Chunder Roy,	38 1 1	38 1 1	
		1479	„ Purrurrya, Ph. Futtehpore Singhea,	Reethlall,	16 2 9	16 2 9	
		1558	„ Burreejan, Pergh. Sreepore,	Gunga Pershad,	61 14 0	41 4 0	
		1714	„ Lalleeah Dursunnah, Ph. ditto,	Chooramun Tacoor,	67 7 4	24 2 5	
		1748	„ Peeprah, Ph. Havellee,	Kubbeeroon Nissa,	36 6 10	32 2 10	
		1800	„ Bungummah, Ph. Kudwah,	Sha Nujjuf Ullee,	13 0 0	13 0 0	
		1802	„ Nunundpore, Ph. Havellee,	Kishnaram,	13 9 9	6 12 11	
		1856	„ Bussunthpore, Ph. Coomareepore,	Kunnie Das,	24 5 0	24 5 0	
		1865	„ Bughurthul, Ph. Kaukjole,	Ditto ditto,	23 10 10	22 5 8	
		1930	„ Rypore, Pergh. Soorjapore,	Musst. Bhookree,	110 3 7	36 6 6	
		1955	„ Derrooah, Ph. Sreepore,	Gowree Jha,	61 3 11	61 3 11	
		1893	„ Chuttergatch, Ph. Soorjapore,	Musseeatoolla,	69 13 11	23 4 8	
		2056	„ Dhenkee Parrah, Ph. ditto,	Owlad Ullee, &c.,	43 10 9	21 11 10	
		2078	„ Hulloomangunge, Ph. Havellee,	Nundkoomar Sing,	39 10 4	39 10 4	
		2147	„ Jahangeerpore, Ph. Soorjapore,	Ahmud Hosen,	132 12 11	41 8 5	
		49	„ Bishenpore, Ph. Hurrawut,	Khosal Chand Chowdry,	72 0 0	24 0 0	

	377	,,	Choundee Ruttunsur, Ph. Dhrumpore, ...	Khellaram Chowdry, ...	305	0	0	95 5 0
	633	,,	Dibrah Goabaahee, Ph. ditto, ...	Mohunt Bhola Das, ...	74	8	4	24 13 8
	978	,,	Mooradpore, Ph. ditto, ...	Rooppooree, &c., ...	53	2	5	106 4 10
	1011	,,	Puttee Summailee, Ph. ditto, ...	Singharchund, ...	74	8	5	74 8 5
	1735	,,	Jahabbow Sing, Ph. ditto, ...	Ramsurn Das, ...	58	9	4	87 8 8
	2037	,,	Kooarree Bhundargar, Ph. ditto, ...	Ujhoodeh Persaud, ...	233	10	0	266 4 10

(Sd.) W. TRAVERS,
Offg. Collector.

True Copy,

R. T. TAYLOR,
Collector.

Zillah Purneah,
Office of Suptd. Khas Mehals,
The 31st March, 1846.

[91]

NOTICE is hereby given, under Section VI. Act No. I. of 1845, that the undermentioned Estate in Zillah Pubnah, will be put to public and unreserved Sale at the Deputy Collector's Office of that District, on Friday, the 24th April 1846, for arrears of Revenue and other Demands, which by the Regulation and Acts in force, are directed to be realized in the same manner as arrears of Revenue on the 30th day of Maug 1252.

No. of Class.	Class of Mehal.	No. of Mehal on the District Rent Roll or Register.	Name of Mehal.	Recorded Proprietors.	Sudder Jumma.	Balance due on the 30th day of Maug 1252.	Remarks.
II.	Estate not permanently settled, ...	895	Chur Golaubnugur, Pergunnah Luskerpore, ...	Rani Soorju Monee Debbea, Rani Bhoobun Mone Debbea, Mohesnarain Roy, Geereesnarain Roy, Esannarain Roy, Esernarain Roy and Bhyrubindernarain Roy, ...	372 13 8	20 8 3	Settled temporarily with the Malik for 20 years from 1243 to 1262 B. S.

Pubnah, Deputy Collector's Office, the 2d April, 1846.

R. ABERCROMBIE, *Offg. Deputy Collector.*

NOTICE is hereby given, under Section VI. Act No. I. of 1845, that the undermentioned Estates in Zillah Dacca, will be put up to public and unreserved Sale at the Collector's Office of that District, on Wednesday, the 22d April 1846, or 11th Bysack 1253, B. S., for Arrears of Revenue and other demands, which by the Regulations and Acts in force are directed to be realized in the same manner as Arrears of Revenue, due on the 1st day of Chyte 1252, B. S.

No. of Class.	Class of Mehal.	No. of the Mehal in the District Rent Roll or Register.	Name of Mehal.	Recorded Proprietor.	Sudder Jumma.	Balance due on the 1st day of Chyte 1252, B. S.	Remarks.
I.	Permanently settled Estate,	1894	Mozt. Zillah Dowlutpore, Pergunnah Esakabad, Tuppa Jonardhunpore, Talook Khemessury, Jugmohun, Joogulhurry, Munneeram, Auction purchaser Dowlut Khan,	Dowlut Khan,	1 1 1	0 9 0	
		1931	Pergunnah Govindpore, Talook Joyram Jeebun,	Joyram Jeebun,	1 1 1	0 9 0	
		1932	Pergunnah Govindpore, Talook Kokun Dhoobee,	Kokun Dhoobee,	0 10 11	0 5 0	
		2182	Kharija Tuppa Issapore, Talook Colly Churn Punchanun,	Colly Churn Punchanun,	1 1 6	0 9 0	
		3919	Mozt. Zillah Jelalpore Kharija, Pergunnah Jelalpore, Talook Ramjeebun Surmah, Auction purchaser Gopeenath Ghose,	Gopeenath Ghose,	9 9 7	7 4 0	
		4793	Mozt Zillah Nooroollahpore Kharija, Pergunnah Soojabad Kootoobpore, Talook Hurray Kishen Gosayn Doss, Radhabullub Doyaram, Auction purchaser Radha Kishen Sircar,	Radhakishen Sircar,	8 8 11	6 0 0	
		5000	Tuppa Paril, Talook Dowlut Khuroo, including Auction purchase of Mahomed Jakare,	Dowlut Khuroo, Mahomed Jakare,	9 9 7	7 4 0	
		5706	Tuppa Paril, Talook Biddealunkar Chuckerbutty,	Biddealunkar Chuckerbutty,	2 11 2½	1 6 0	
		5729	Tuppa Paril, Talook Ally Mahomed,	Ally Mahomed,	1 9 7½	0 12 0	
		6084	Mozt Zillah Paendabeg Kharija, Pergunnah Sooltanpertab, Talook Rampersaud Kamaluddy Ahad Ally Chowdry,	Rampersaud Kamaluddy Ahad Ally Chowdry,	5 6 2	4 0 0	
		7082	Mozt Zillah Rajnugger, Chackleh Foolbariah, Talook Dabeepersaud Bose, Hissa Sreedhur Mittre, Auction purchaser Gour Chunder Sing,	Gour Chunder Sing,	3 7 6	1 12 0	
		7083	Howallah Sreedhur Mitter, Auction purchaser Shamkishore Naha,	Shamkishore Naha,	1 11 9	0 12 0	
		7084	Hissa Rammanick Mittre,	Rammanick Mittre,	1 11 9	0 12 0	
		7123	Howallah Roop Siddant, Auction purchaser Kolly Doss Hajrah,	Kolly Doss Hajrah,	0 14 11½	0 8 0	
		7131	Howallah Denger Halder, Auction purchaser Hur Chunder Gooh,	Hur Chunder Gooh,	0 8 6½	0 4 0	

J. WHELER, *Officiating Collector.*

Zillah Dacca Collectorate, the 31st March, 1846.

NOTICE is hereby given, under Section VI. Act No. I. of 1845, that the undermentioned Estates in Zillah Midnapore, will be put up to public and unreserved Sale, at the Collector's Office of that District, on Monday, the 27th day of April, 1846, for Arrears of Revenue and other demands, which by the Regulations and Acts in force, are directed to be realized in the same manner as Arrears of Revenue remaining due on the 28th day of March, 1846.

No. of Class.	Class of Mehal.	No. of Mehal on the District Rent Roll or Register.	Name of Mehal.	Recorded Proprietor.	Sudder Jumma.	Balance due on the 28th day of March, 1846.	Remarks.
1	Permanently settled Estates, ...	1	Poorboo Etara, Ph. Kaseejora, ...	Rajah Burdakant Roy, ...	43261 4 7	0 0 0	
				Remission on account of roads, ...	7 9 9		
		2	Sabulara, Ph. ditto, ...	Sreenath Ghose, ...	9105 13 1	18330 7 5¾	
						4379 6 2	
		4	Goorchaklee, Ph. ditto, ...	Goluck Mohun Nundy, ... / Rampershad Mytee, ... / Tarachand Punda, ...	2153 2 9	252 5 7½	This Mehal is under Butwarra, and a 4 Annas portion being the Share of Rampershad Myteb, will be sold.
		12	Puschim Kulla, Ph. ditto, ...	Kishtopershad Bundopudia, Thakoordas Ghose and Chundhurry Bhooees, ...	1820 5 10½	77 1 9½	This Mehal is under Butwarra, and the share of Kishtopershad Bandopudia, contributing under the existing Mofussul arrangements Rs. 606-12-6½ towards the Sudder Jumma, will be sold.
		14	Gujai, Ph. ditto, ...	Kartick Chand Dutt and Tarachand Punda, ...	2467 8 4	144 9 0½	This Mehal is under Butwarra, and a 2 Annas portion being the share of Tarachand Punda, will be sold.
		18	Kodalees, Ph. ditto,.....	Rajah Ramchunder Khan,..... / Deb Narain Mytee, ... / Gungaram Junna, ... / Bholanath Junna, ...	2805 4 4¾	549 3 5½	
		26	Kamana Chuck, Ph. ditto, ...	Groopershaud Aus, ... / Kaseenath Junna, ... / Thakoordas Mytee, ... / Doyaram Sookul, ... / Joynarain Putnaick, ... / Sonathun Putnaick, ...	1916 9 7¾	224 15 2¾	
		41	Oottur Jouida, Ph. Kaseejora,..	Inderjeet Putnaic, ... / Hurogobind Mytee, ... / Soroopnarain Mytee, ... / Ramchunder Khan, ...	1432 10 3½	520 1 2¼	
		.....	.....	Remission on account of roads, ...	2 10 2¾	0 0 0	
		65	Markundpoor, Ph. ditto, ...	Golam Abbee, ...	826 10 8	386 14 8½	
		163	Jotenarain, Ph. Shahpoor, ...	Sartuckram Dey, ... / Goluckmohun Nundy, ...	471 12 7¾	183 15 9½	
		279	Tumlook, Ph. Tumlook, ...	Rajah Lukhee Narain Roy, and Rajah Roodur Narain Roy, ...	112551 10 10¾	52758 9 2¾	

No. of Class.	Class of Mehal.	No. of the Mehal on the District Rent Roll or Register.	Name of Mehal.	Recorded Proprietor.	Sudder Jumma.	Balance due on the 28th day of March, 1846.	Remarks.
1	Permanently settled Estates. (*Continued.*)	926	Barkaloo, Ph Khemdar, ...	Baboo Koournarain Rai, ...	232 4 8½	41 9 8½	
		1652	Churn Do-, Chuck, Ph. Kella Myvachour, ...	Kuraleechurn Mullick, ... / Modhoosoodun Das, ...	493 13 9¼	234 14 8¾	
		2025	Chochooreea Sosagurchea, Ph. Bramunbhoom, ...	Ramcant Rai, ...	2 14 2½	2 14 2½	
		2255	Okra Markundpoor, Ph. Dhankia Bazar, ...	Horopershad Mojoomdar, ...	20 9 4¾	20 9 4¾	
		2297	Khurrada Lochunmonee Chuck, Ph. Khurrugpoor, ...	Juggurnath Khamkat, ...	3 8 10	3 8 10	
		2371	Emam Chuck, Elahi Chuck, Ph. Goomghur, ...	Groopershad Geree, ...	25 8 3	20 13 6	
		2444	Arooha Chuck, Ph. Huvellee Jullessur, ...	Kishtochurn Purdhan, ...	15 4 9¼	6 12 9¼ Balance due from farmers on the 28th day of March 1846.	
		309	Dundsara, Ph. Subbung, ...	Joygobind Dutt, &c., ...	2895 0 10	215 14 11¾	Rights and Interests of Joygobind Dutt, in 2 As. 10 Gs. share of this Mehal will be sold.
		1447	Sosinda, Ph. Khutnuggur, ...	Oochub Putnaic, ...	432 12 10½	197 6 0½	Rights and Interests of Dabeechurn Putnaic in this Mehal pledged as security will be sold.
		1447	Sosinda, Ph. ditto, ...	Ditto, ...	Ditto, ...	143 9 3½	Ditto ditto Deenbundoo Putnaic ditto.
		1454	Sosinda, Ph. ditto, ...	Maniekram Mytee, &c., ...	207 12 11¾	Ditto, ...	Ditto ditto Dabeechurn Putnaic ditto ditto.
		1530	Nuhalea, Ph. Toorkuchour, ...	Bhagbuthchurn Mytee, ...	162 2 8	Ditto, ...	Ditto ditto Dinbundoo Putnaic ditto ditto.
		1581	Kotebar, Ph. Ootturbehar, ...	Oochub Putnaic, ...	116 12 0¾	Ditto, ...	Ditto ditto ditto ditto.
	Estates sold for Arrears due on account of other Estates, ...	2064	Puddolaub Chuck Nichinda Koolmonee Chuch, Ph. Baharemootah, ...	Koolmonee Mohuputtur, ...	414 1 1½	233 6 4¾	Ditto ditto.
		.....	Mouza Chuchoora Chuck Tuppa Dharinda, 14 Bs. Lakhraj Land, ...	Ranee Munjoora Dai, ...	0 0 0	216 8 3	
		.....	Mouza Digur Chuck Tuppa ditto, 14 Bs. Lakhraj Land, ...	Ditto, ...	0 0 0	Ditto, ...	
		.. ..	Mouza Dhepporah Chuck Tuppah ditto, 20 Bs. Lakhraj do.	Ditto, ...	0 0 0	Ditto, ...	
		.....	Mouza Putnaic Chuck Tuppeh Bulrampoor, 15 Bs. ditto, ...	Ditto, ...	0 0 0	Ditto, ...	
		.....	Perpetual Lease of Mouzah Mohunpoor, Pergh. Matkudpoor,	Rasmohun Panday, Ltumrareedar,	0 0 0	Ditto, ...	The Rights and Interests of Rasmohun Panday, in a lease in perpetuity of this Mouza at a Shikmee Jumma of Rs. 184-9-10 will be sold.

Estates sold for Arrears due on account of other Estates, ...	.....	Mouzah Debsemda Roopnarainpoor, Ph. Khurrugpoor, 3 Bs. Lakhraj.	Rasmohun Panday, ...	0	0	0	Ditto.	
	.....	Mouzah Monubpoor, Ph. ditto, 2 Bs. 7 C. ditto, ...	Ditto, ...	0	0	0	Ditto.	
	.....	Mouza Oottur Semoleeah, Ph. Khurrugpoor, 2 Bs. 14 Cs. Lakhraj.....	Rasmohun Panday, ...	0	0	0	Ditto.	
	.....	Mouza Patpoocha, Ph. ditto, 1 B. Lakhraj.....	Ditto, ...	0	0	0	Ditto.	
	.....	Mouzah Jukpoor, Ph. ditto, 3 Bs. ditto, ...	Ditto, ...	0	0	0	Ditto.	
	.....	Mouzah Kishtnuggur, Ph. ditto, 2 Bs. ditto, ...	Ditto, ...	0	0	0	Ditto.	
	.....	Ditto Baleehattee, Ph. ditto, 5 Bs. ditto, ...	Ditto, ...	0	0	0	Ditto.	
	.....	Ditto ditto, Ph. do. 5 Bs. do....	Ditto, ...	0	0	0	Ditto.	
	.....	Ditto Chuck Hyat, Ph. ditto, 2 Bs. ditto, ...	Ditto, ...	0	0	0	Ditto.	
	.....	Mouza Kupusda, Ph. Majumoota, 10 Bs. Lakhraj,.....	Shibram Mytee, &c., ...	0	0	0	0 0 0	The Farmer's balance for which these Lands will be sold, is stated opposite to Mehal No. 1447.
	.....	Mouza Sorsobariah, Ph. ditto, 6 Bs. 19 Cs. 1 P. Lakhraj Land, ...	Ditto,.....	0	0	0	0 0 0	Ditto.
	.....	Ditto Jangeehajrabar, Ph. ditto, 11 Bs. ditto,.....	Ditto,.....	0	0	0	0 0 0	Ditto.
	.....	Ditto Orjoonnugur, Ph. Nurrooamoota, 3 Bs. Lakhraj Land,	Ditto, ...	0	0	0	0 0 0	Ditto.
	.....	Ditto Doolalpoor, Ph. Majumoota, 4 Bs. 7 Cs. 2 Ps. Lakhraj Land, ...	Ditto,.....	0	0	0	0 0 0	Ditto.
	.....	Ditto Hatheebariah, Ph. ditto, 10 Bs. ditto, ...	Ditto, ...	0	0	0	0 0 0	Ditto.
	.....	Ditto Chandpoor, Ph. Bromunbhoom, 10 Bs. Lakhraj, ...	Ojoodheearam Mytee, ...	0	0	0	0 0 0	Ditto.
	.....	Ditto Sosabunee, Ph. ditto, 3 Bs. ditto;	Ditto,.....	0	0	0	0 0 0	Ditto.
	.....	Ditto Kolaipudah, Ph. Majumoota, 31 Bs. 17 Cs., 11 Bs. Lakhraj land, ...	Bhugban Sahoo, ...	0	0	0	109 11 7	
	.....	Ditto Dundighee, Ph. ditto, 12 Bs. ditto, ...	Radhakishto Junna,.....	0	0	0	Ditto.	
	.....	Ditto Allalpoor, Ph. ditto, 10 Bs. ditto,...	Kishtopershad Putnaic, ...	0	0	0	Ditto.	
	.....	Ditto Bhooputheenugur, Ph. ditto, 7 Bs. 11 Cs. ditto,.....	Chokoo Soorungee, ...	0	0	0	Ditto.	

No. of Class.	Class of Mehal.	No. of the Mehal on the District Rent Roll or Register.	Name of Mehal.	Recorded Proprietor.	Sudder Jumma.	Balance due from Farmers on the 28th day of March 1846.	Remarks.
	Estates sold for Arrears due on account of other Estates.	.....	Mouza Russoolpoor, Ph. Dukinmal, 20 Bs. Lakhraj.	Ramhurry Burral,.....	0 0 0	Ditto.	
		.....	Ditto Bohithkoond, Ph. Majuamoota, 17 Bs. 2 Cs. 1 P. Lakhraj.....	Anundee Punda, ...	0 0 0	Ditto.	
		.....	Ditto Amratulleeah, Ph. Nurooamoota, 90 Bs. Lakhraj, ...	Suthroghun Misser, ...	0 0 0	970 15 0	
		.....	Ditto Champadabee, Ph. Kosejora, 4½ Bs. Lakhraj, ...	Bhugbuthee Churn Bhutcharge,	0 0 0	98 11 10	
		.....	Ditto Jundeea, Ph. ditto. 3½ Bs. ditto,.....	Ditto,.....	0 0 0	Ditto.	
		.....	Ditto Champadallee, Ph. ditto, 5½ Bs. ditto.	Bunmallee Bhutcharge, ...	0 0 0	Ditto.	
		.....	Ditto Jondra, Ph. do. 2½ Bs. do.	Ditto,.....	0 0 0	Ditto.	
		.....	Ditto Nyabusaon, Ph. Khurrugpoor, 3 Bs. 6 Cs., 5 Bs. Lakhraj Land, ...	Shamchurn Dutt, ...	0 0 0	Ditto.	
		.....	Half-rentally, settled Jageer, resumed Mouza Doorjeepoor, included in the Shikmee Mehal Kedarkoond, ...	Hurgobind Bhooeea Pottadar,...	0 0 0	5 13 0	The Rights and Interests of Hurgovind Bhooeea in this Mouza, settled at half rates with a Shikmee jumma of Rs. 62-12-3¼, will be sold.
		.....	Ditto ditto, Mouza Tagarriah, ditto ditto, ...	Dabee Bhooeeah ditto,.....	0 0 0	51 15 3¼	Ditto ditto of Dabee Bhooeea, ditto ditto Rs. 47-5-6¼ ditto ditto.

J. S. TORRENS,
Collector.

MIDNAPOOR COLLECTORATE,
The 4th April, 1846.

NOTICE is hereby given under Section VI. Act No. I. of 1845, that the undermentioned Estates in Zillah Monghyr, will be put up to public and unreserved Sale at the Collector's Office of that District, on Monday, the 20th April 1846, corresponding with 9th Bysakh 1253 F. S., for Arrears of Revenue and other demands which by the Regulations and Acts in force are directed to be realized in the same manner as Arrears of Revenue, due on the 28th March 1846.

No. of Class	Class of Mehal.	No. of the Mehal in the District Rent Roll or Register.	Name of Mehal.	Recorded Proprietor.	Sudder Jumma.	Balance due on the 30th day of Falgoon 1253 F. S	Remarks.
1	Permanently Settled Estates, ...	848	Mouzah Mirzapore, Ram Nisf, Pergh. Mulkee, ...	Radhakissen, Kishenpersaud and Duljit Sing,...	315 11 9	138 4 0	
		1006	Mouzah Dwarkapoore, Pergh Nyepoor, ...	Bukkut Thakoor, Bissoon Thakoor, &c , ...	393 1 10	111 14 0	
						31st Jany. 1846.	
4	Estates to be sold for arrears due on account of other Estates,...	412	Mouzah Doorgapoor, Pergh. Monghyr, ...	Manik Chund, alias Akloo Lall, ...	688 9 4	717 0 0	3 Annas Share to be sold for arrears due on account of farming Mehal Gungapersaud, Perguunah Monghyr.
		431	Mouzah Furridpore, Oorf Sooltanpoor, Pergh. Sukahurra Polly, ...	Ditto, ...	411 10 4	0 0 0	1 Anna ditto ditto.
		2466	Invalid Jaghir Lands in Thana Surounjah, Pergh. Furkeah, ...	Syed Ukbaulhosseia, son of Syed Mahomed Hossein, ...	55 3 10½	0 0 0	173 Biggahs Land ditto ditto.
		2672	Mouzah Deghra Tajpoor, Pergh. Soorajgurha,.....	Syud Mahomed Hossein, ...	147 2 8	0 0 0	10 Annas Share ditto ditto.
						31st Jany 1846.	
,,	Ditto,.....	1026	Mouzah Sreerampoor Bhownath, Pergh. Nyepoor,...	Newazee Loll,.....	211 3 2	573 12 0	2½ Annas Share to be sold for arrears of Revenue due on account of farming Mehal, Military Bazar, Monghyr.
		,,	Ditto, ...	Kunnyah Loll,.....	0 0 0	0 0 0	15 Gundahs Share ditto ditto.
		1439	Mouzah Mouzumabad, Pergh. Bhoosary, ...	Ditto, ...	112 13 1	0 0 0	12 Gundahs Share ditto ditto.
		448	Mouzah Mahioodinpoor Maha Sing, Pergh Monghyr, ...	Chowdry Chet Sing, ...	112 3 5	0 0 0	6 Annas Share ditto ditto.
		1324	Talooqa Tarapoor Deora, Pergh. Monghyr, ...	Ditto, ...	6387 14 6½	0 0 0	2 Annas Share Milkeat ditto ditto.

R. F. HODGSON, *Collector.*

Monghyr, Collector's Office, the 30th March, 1846.

NOTICE is hereby given, under Section VI. Act No. I. of 1845, that the undermentioned Estates in Zillah Jessore, will be put up to public and unreserved Sale at the Collector's Office of that District, on Wednesday the 29th day of April 1846, or 18th Bysack 1253, B. S., for Arrears of Revenue and other demands, which by Regulations and Acts in force are directed to be realized in the manner as Arrears of Revenue, due on the dates specified below.

Number of Class.	Class of Mehals.	Number of Mehals on the District Rent Roll or Register.	Name of Mehal.	Recorded Proprietor.	Sudder Jumma.	Balance due up to the end of Falgoon 1252 B. S.	Remarks.
No. 1,...	Permanently Settled,	119	Kt. Singha, Ph. Nuldee, ...	Pramparain Bose, ...	1 2 6	0 3 9	The entire Estate to be sold.
Ditto,...	Ditto, ...	412	,, Guttee Ph Havellee.....	Ramcoomar Gohow, ...	43 11 9	2 15 10	Ditto.
Ditto,...	Ditto, ...	420	,, Sackrail, Ph ditto, ...	Collachand Chuckerby, ...	3 5 4	2 12 0	Ditto.
Ditto,...	Ditto, ...	456	,, Sussah, Ph. ditto, ...	Mahomed Jaffer, ...	3 4 8	0 4 4	Ditto.
Ditto,...	Ditto, ...	561	,, Duffah, Ph. ditto, ...	Ramkassub Somadar and others, ...	37 1 1	1 7 10	Ditto.
Ditto,...	Ditto, ...	58	,, Modhoopore, Ph. Santore, ...	Monneeram Singh, ...	2 13 1	2 4 2	Ditto.
Ditto,...	Ditto, ...	142	,, Pachoee, Ph. ditto.....	Rajib Mowlick, ...	9 3 7	5 13 2	Ditto.
Ditto,...	Ditto, ...	222	,, Dhoolpookooreah, Ph. ditto, ...	Ramkissore Doss, ...	1 6 5	1 6 5	Ditto.
Ditto,...	Ditto, ...	116	,, Tur Sarampore, Ph Tellihattee, ...	Neamutoollah Moonshee and others, ...	38 11 4	12 3 5	Ditto.
Ditto,...	Ditto, ...	22	,, Barparah, Ph. Mokimpore, ...	Radhanath Sirear, ...	3 4 10	2 10 4	Ditto.
Ditto,...	Ditto, ...	42	,, Ditto, ...	Essanchunder Bhuttacharge, ...	1 14 4	0 5 3	Ditto.
Ditto,...	Ditto, ...	31	,, Beereechatrah, Ph Mohindshye, ...	Luckheemoney Dabea, ...	2 0 11	1 2 4	Ditto.
Ditto,...	Ditto, ...	3	,, Manickpore, Ph Santore Mehal Mowarrah,	Gopaulkisto Mujmodr, and others, ...	0 5 1	0 3 9	Ditto.
Ditto,...	Ditto, ...	57	,, Gobrah, Ph Nuldee, ditto, ...	Sookdeb Surma, ...	22 10 3	4 3 0	Ditto.
Ditto,...	Ditto, ...	12	,, Kawarrah, Ph. ditto Khalshabussunsee, ...	Neemanund Nundee Sircar and others, ...	6 4 3	0 7 8	Ditto.
Ditto,...	Ditto, ...	194	,, Chucksree, Ph Modhoodea, ...	Uskaroollah, ...	23 5 0	2 8 1	Ditto.
Ditto,...	Ditto, ...	263	,, Dhunsurgantee, Ph Mahomedshye, ...	Radanath Ghose, ...	0 12 10	0 9 8	Ditto.
Ditto,...	Ditto, ...	463	,, Sotar, Ph Sooltanpore Kurroorea, ...	Rajchunder Chatterjea, ...	2 10 4	2 10 4	Ditto.
Ditto,...	Resumed Lakheraj, permanently settled,	2931	,, Khadaparah, Ph. Mohomedshye, ...	Govindchunder Mookerjea, ...	0 5 6¼	0 5 6	Ditto.
Ditto,...	Ditto, ...	2947	,, Chawonea, &c , ditto, ...	Unnodamoye Dossea, ...	11 9 2½	11 8 5	Ditto.
Ditto,...	Ditto, ...	2963	,, Nursinghpore, &c., ditto, ...	Colleechurn Mookerjea, ...	0 9 8½	0 9 5	Ditto.
Ditto,...	Ditto, ...	2971	,, Sootee, &c., ditto, ...	Allum Biswas, ...	9 9 3¾	1 4 11½	Ditto.
Ditto,...	Ditto, ...	2978	,, Ditto ditto, ...	Ramnursing Banerjea.	0 6 7	0 6 5	Ditto.
Ditto,...	Ditto, ...	3037	,, Hullondbarrea, &c., ditto, ...	Puddolochun Mujmodar, ...	52 6 3	17 6 3	Ditto.
Ditto,...	Ditto, ...	3057	,, Modhoopore, &c., ditto, ...	Kissennedhee ditto, ...	93 0 0	66 0 0	Ditto.
Ditto,...	Ditto, ...	3076	,, Khalkoollah, &c , ditto, ...	Essurchunder Ghose, ...	1 7 7	1 7 2	Ditto.
Ditto,...	Ditto, ...	3131	,, Hassimpore, &c., ditto, ...	Moheschunder Mujmodar, ...	55 0 0	15 0 0	Ditto.
Ditto,...	Ditto, ...	3135	,, Chaprah, ditto, ...	Maugunchunder Moittree and others, ...	47 12 0	33 12 0	Ditto.
Ditto,...	Ditto, ...	3160	,, Kistopore, ditto, ...	Kumlakanth Mujr, ...	3 15 2	3 14 4	Ditto.
Ditto,...	Ditto, ...	3254	,, Jalallpore, ditto, ...	Urrujdee, ...	5 14 5½	11 12 5½	Ditto.
Ditto,...	Ditto, ...	3439	,, Woolla Toilkopee, ditto, ...	Dannes Gauzee, ...	2 6 0	2 6 0	Ditto.
Ditto,...	Ditto, ...	3468	,, Susteebur, ditto, ...	Bungseebuddun Chowdry and others, ...	35 10 0	20 10 0	Ditto.
Ditto,...	Ditto, ...	3491	,, Dunneesur Gantee ditto, ...	Bunmallee Ghose and others, ...	1 2 0	1 2 0	Ditto.
Ditto,...	Ditto, ...	3547	,, Maglahmajpara, &c.. Ph. Jahageerabad,...	Goureesunkur Bhuttacharge, &c , ...	7 0 0	4 0 0	Ditto.
Ditto,...	Ditto, ...	3555	,, Khamarparah, &c , Ph. Mahomedshye, ...	Bydeenath Biswas, ...	0 12 6	1 9 0	Ditto.
Ditto,...	Ditto, ...	3559	,, Maglahmajparah, &c., Ph. Jahageerabad,	Rossmoney Dossea, ...	0 12 5	0 12 5	Ditto.
Ditto,...	Ditto, ...	3560	,, Ditto, ...	Pearreemohun Sircar and others, ...	1 10 0	1 10 0	Ditto.
Ditto....	Ditto, ...	3561	,, Ditto,..	Koobeer Oozeer Shaiek and others, ...	0 7 0	0 7 0	Ditto
Ditto ...	Ditto, ...	3577	,, Khanpore, Ph. Guherpore, ...	Cosseenath Chatterjea, ...	2 0 0	2 0 0	Ditto.
[illegible],...	Ditto, ...						

Ditto,...	Ditto, ...	3580	,, Ditto.....	Roopchand Ghose,.....	1 4 0	2 8 0	Ditto.
Ditto,...	Ditto, ...	3610	,, Doorgapore, &c, Ph. Mahomedshye, ...	Goluck Chunder Biswas and others, ...	3 8 0	3 8 0	Ditto.
Ditto....	Ditto, ...	3611	,, Ditto,.....	Dokorree Mundle and others, ...	3 6 0	3 6 0	Ditto.
Ditto,...	Ditto, ...	3613	,, Ditto,.....	Jonaballee, ...	2 3 0	2 3 0	Ditto.
Ditto....	Ditto, ...	3620	,, Bhuggobutteepore, Ph. Syedpore, ...	Ubhy Churn Mookerjea and others, ...	15 6 3	15 6 3	Ditto.
Ditto....	Ditto, ...	3630	,, Kusbah ditto, Emadpore.	Mahomed Eassin Khunkar, ...	1 5 8	1 5 8	Ditto.
Ditto,...	Ditto, ...	3658	,, Bulrampore, &c, Ph Mahomedshye, ...	Gooroochurn Sein, ...	1 14 0	1 14 0	Ditto.
Ditto,...	Ditto, ...	3702	,, Ramnuggur, ditto, ...	Koodruthoollah Biswas,.....	0 12 6½	1 9 0½	Ditto.
No. 2,...	Not permanently settled, ...	None,	,, Khordtalleeon, Ph ditto, ...	Sreekanth Roy, ...	3 8 0	7 0 0	Ditto.
Ditto ...	Ditto, ...	.....	,, Ramnuggur, Ph. Khullishkhallee, ...	Ramcoomar Bose, ...	2 3 0	2 3 0	Ditto.
Ditto,...	Ditto, ...	.....	,, Hurreedoseeottee, Ph. Mullye, ...	Surroop Chunder Dutt.....	1 2 1	1 2 1	Ditto.
Ditto,...	Ditto, ...	.....	,, Sreekoond, Ph. Mahomedshye,.....	Luckheepras Dabea and others, ...	21 0 0	42 0 0	Ditto.
Ditto,...	Ditto, ...	.....	,, Barrowbazar, Ph. Shawoozeal, ...	Meer Nocheemuddeen, ...	0 15 6	0 15 6	Ditto.
Ditto....	Ditto, ...	.....	,, Ditto, ...	Golamgus Mollah, ...	2 7 11	2 7 11	Ditto.
No. 4,...	Estates to be sold for Arrears due on account of other Estates,.....	133	Turff Kochoobarea, Ph. Nuldee,.....	Colleenath Rai and others, ...	1373 1 4	7975 0 0	The right and title of Kallynath Rai and Preonath Rai Chowdry, in 8 annas share of Kochoobarea and 4 annas in Dehee Dusbarrea, are advertized for sale for balance of rent due from Abad Toosekhallea, due from the farmer Debnath Rai, by order of the Collector of Backergunge.
Ditto,...	Ditto, ...	120	Dehee Dusbarreah, situate in Kt. Pergh. Jamreah, ...	Kumlahkanth Ray and others, ...	2041 6 7		
Ditto,...	Ditto, ...	92	Mh Ghunessampore, Ph. Hooghlah, ...	Gunganarain Roy Chowdry, possessors Doorgapersaud Roy Chowdry and others,.....	1180 14 6	4109 8 1	Such right and title as Doorgapersad Rai Chowdry possesses in 10 annas share of this Mehal are advertized for sale for rent of Balesingah due from the farmer Premnarain Bose, for whom the former stood security, by order of the Collector of 24-Pergunnahs.
Ditto,...	Ditto, ...	279	Ph. Asmutpore, ...	Tarrapersaud and Doorgapersaud Roy Chowdry, ...	1601 9 0	4346 14 6	Such right and interest as Doorgapersaud Rai Chowdry holds in 10 annas share of this Mehal are advertized for sale on account of the back rents of Kamarpole held in farm by him, by order of the Collector of 24-Pergunnahs
Ditto,...	Ditto, ...	226	Pergh. Ram Chunderpore, ...	Kolleenath Roy and others, ...	18,454 2 4	61,770 15 8	The rights and title of Kallynath Rai Bykantnath Rai, Mothoornath Rai, Kissennath Rai and Preonath Rai Chowdry, in 4 annas share of this Pergunnah, are advertized for balance of rent due from Pergunnah Mahomed Ameenpore and others, let in farm on the security of the above-named parties, by order of the Collector of 24-Pergunnahs.
Ditto,...	Ditto, ...	9	Lot Pombhaug, Ph. Chingoteah, situated in the Wuqf Estate, ...	Putnee Talookdar Mirtunjoy Bose.....	2023 1 9	3250 0 0	Such rights and title as Mirtunjoy Bose possesses in 4 annas share of this Mehal, are advertized for sale for back rents of Ghonapareekallee, due from Raja Burdakant Roy, present proprietor, for whom the former party is security.

Zillah Jessore, Collector's Office, the 3d April, 1846.

R. HAMPTON, *Off. Collector.*

NOTICE is hereby given under Section VI. Act No. I. of 1845, that the undermentioned Estates in Zillah Rungpore, will be put to Public and unreserved Sale at the Collector's Office of that District, on Tuesday, the 21st April 1846, corresponding with the 10th Bysack 1252 B. S., for Arrears of Revenue and other demands, which by the Regulations and Acts in force, are directed to be realized in the same manner as Arrears of Revenue, up to Kist Falgoon 1252 B. S.

No. of Class.	Class of Mehal.	No. of the Mehal on the District Rent Roll or Register.	Name of Mehal.	Recorded Proprietor.	Sudder Jumma.	Balance.	Remarks.
1	Permanently settled Estates,	10	Mouzah Muheendra, &c., ...	Ram Dhun, Shibram and Govindchunder Mookherjea, ...	375 3 11	122 0 0	
2	Ditto ditto, ...	331	Khamar Mohun Loll, ...	Goopee Noth Roy, ...	13 14 1	7 14 1	

A. T. DICK, *Collector.*

Rungpore, Collector's Offie, the 1st April, 1846.

NOTICE is hereby given under Section VI. Act No. I. 1845, that the undermentioned Estate in Zillah Mymensing, will be put up to Public and unreserved Sale at the Collector's Office of that District, on Thursday, the 23d April 1846, or 12th Bysack 1253 B. S., for Arrears of Revenue, due up to the Kist of Falgoon 1252 B. S.

No. of Class.	Class of Mehals.	No. of the Mehal on the District Rent Roll or Register.	Name of Mehal.	Recorded Proprietor.	Sudder Jumma.	Balance due up to the Kist of Falgoon 1252 B S.	Remarks.
I.	Permanently settled Mehals, ...	803	Santeeram Surma, Pergh. Burbazoo,.....	Santeeram Surma, ...	17 9 7	4 12 9	
		1063	Kishtonah Surma, Pergh. do., ...	Kaleepersad Surma Ghutuck, Auction Purchaser, ...	0 11 8	0 11 8	
		1612	Robeelochun Surma, Bung Ramchundro Besas, Pergh. Cogmaree, ...	Anundomohun Ghose, Auction Purchaser,	13 4 3	3 10 8	
		1695	Islampore Talooq, Gungapersad Sirkar, Pergh. do.,.....	Gungapersad Sirkar, &c., ...	9 12 5	9 12 5	
		1730	Sreenarain Besas, Pergh. do.....	Anundomohun Ghose, Auction Purchaser,	6 9 7	6 9 7	
		4712	Kismut Kala Manjee, Talooq Rajkishtodoss, Pergh. Pookereah,.....	Rajkishnoodoss, ...	1 8 7	1 8 7	

Mymensing Collectorship, the 30th March, 1846.

H. B. BERESFORD, *Collector.*

NOTICE is hereby given under Section VI. Act No. I. of 1845, that the undermentioned Estates in the Bengal portion of Zillah Bhaugulpore will be put to public and unreserved Sale at the Collector's Office of that District on Monday, the 27th day of April 1846, for Arrears of Revenue and other Demands which by the Regulations and Acts in force are directed to be realized in the same manner as Arrears of Revenue due on the 28th day of March 1846.

No. of Class.	Class of Mehal.	No. of the Mehals on the District Rent Roll or Register.	Name of Mehals.	Recorded Proprietors.	Sudder Jumma.	Balance due on the 28th day of March 1846.	Remarks.
2.	Estates not permanently settled, ...	14	Mouzah Rampoor, &c., Pergh. Kaukjeul, ...	Ramneedhee Bhuttacharjee, ...	13 13 2	21 5 2	Entire Estate to be sold, after due notification prescribed by Section V. Act I. of 1845.
Do.	Ditto ditto, ...	502	Chundeepoor, Pergunnah ditto, ...	Nubkissore Doss, ...	7 11 10	7 11 10	Ditto ditto ditto.

Collector's Office, Bhaugulpore, The 2nd April, 1846.

C. D. RUSSELL,
Collector.

NOTICE is hereby given under Section VI. Act No. I. of 1845, that the undermentioned Estates in Zillah Bhaugulpore will be put to public and unreserved Sale at the Collector's Office of that District, on Monday, the 27th day of April 1846, for Arrears of Revenue and other demands which by the Regulation and Acts in force, are directed to be realized in the same manner as Arrears of Revenue, due on the 28th day of March 1846.

No. of Class.	Class of Mehals.	No. of the Mehals on the District Rent Roll or Register.	Name of Mehals.	Recorded Proprietors.	Sudder Jummah.	Balance due on the 28th day of March 1846.	Remarks.
2	Estates not permanently settled, ...	210	Mouzah Madaree Russoolpoor, Pergunnah Bhaugulpore, ...	Beebee Husena, ...	67 10 6	22 8 0	Entire Estate to be sold after due notification prescribed by Section V. Act I. of 1845.
Do.	Ditto ditto, ...	270	Mouzah Poorynee, Pergunnah Colgong, ...	Jugurnath Sahay, Mahamud Affak and Shekh Lootfun,	2456 0 8	8 8 2	This Mehal is under Butwarrah and in consequence the shares in balance will be sold after ditto ditto.

Collr's Office, Bhaugulpore, The 2d April, 1846.

C. D. RUSSELL, *Collr.*

NOTICE is hereby given under Section 6. Act I. of 1845, that the undermentioned Estates in Zillah Burdwan, will be put up to public and unreserved Sale at the Burdwan Collector's Office of that District, on Thursday, the 23d April 1846, for the Arrears of Revenue and other demands, which by the Regulations and Acts in force are directed to be realized in the same manner as Arrears of Revenue, due on the 31st August 1845.

No. of Class.	Class of Mehal.	No. of the Mehal in the District Rent Roll or Register.	Name of Mehal.	Recorded Proprietor.	Sudder Jumma.	Balance due.	Remarks.
VI.	Estates to be sold on account of demand realizable in the same manner as Arrears of Revenue,	"	An alleged Lakraje Tank "Babla" (3 Bs) purchased by public Auction, situated on the West of Maragram, in Thannah and Chowkee Cutwah, Pergunnah Dheyah, and South of the Road, ... 12 Bs. 8 Cs. of cultivated lands comprising the South of East and West bank of the above named Tank, ... 8 Bs. of cultivated lands situated on the South field of Radhamohunpoor in Ph. Dheyah, and South of the dwelling house of Amarut Mullick, in the field of Shoorah Candee, ... 4 Bs. of cultivated lands situated on the West field of the said village, and South of the land of Dossee Mullick, East of the land of Sooluchun Bhuttacharjee, and North of the land of Bucktar Sekh, ... 4 Bs. of cultivated lands situated on the North of the Chotar Tank and West of Benna Tank, viz. 2 Bs. Salee, 2 Bs. Soona lands, ... 5 As. 6 G. 2 C. 2 K. share of a Mangoe Garden, containing 22 Mangoe Trees, situated on the North of Radhamohunpore, ... 5 As. 6 G. 2. C. 2 K. share of a Tank (1 Bh.) situated on the South of the dwelling house of Rewaz Sekh, in the said village, ... 5 As. 6. G. 2 C. 2 K. share of 16 Bs. of land, Garden and Tank of Radhamuddun Mohunjee Takoor, possesses by Rashmohee Debba, its Sudder Jumma is 16 Sa. Rs. and profit 32 Rs., ...	Ramconoy Uddeecarry Surety, ...	.....	532 0 0	The Sale of these properties is ordered to be conducted by the Magistrate of this District for the realization of Government Revenue of Ferry Ghaut, Cutwah, in default of Revd. W. Carey. These Estates were sold in the 1st Sale of 22d December 1845, and 2d Sale of 26th February 1846: but the purchaser not having paid the sale price within the prescribed period of 30 days will be re-sold.

Burdwan Collectorate, the 3d April, 1846.

G. D. WILKINS, *Offg. Collector.*

NOTICE is hereby given, under Section VI. Act No. I. of 1845, that the undermentioned Estates in Zillah Shahabad, will be put up to public and unreserved Sale at the Collector's Office of that District, on Tuesday, the 21st April 1846, for Arrears of Revenue and other demands, which by the Regulations and Acts in force, are directed to be realized in the same manner as Arrears of Revenue due on the 28th March 1846.

No. of Class.	Class of Mehal.	No. of the Mehal on the District Rent Roll or Register.	Name of Mehal.	Recorded Proprietors.	Sudder Jumma.	Balance due on 28th March 1846.	Remarks.
1	Permanently settled Estates,	441	Kesree Ph. Beheea, ...	Baboo Koour Singh, ...	718 6 7	295 0 0	Has been reported to Commissioner of Revenue for exemption.
		1404	Sarungpoor, Ph. Chynpoor, ...	Hookum Chund and others, ...	341 7 1	94 4 0	
		2128	Aer, alias Kotah, Pergh. Sasseram, ...	Deepnarain Singh and others,	117 5 4	30 14 11	
		2514	Sosna, Pergh. ditto, ...	Shewunlall Pattuck and others, ...	164 14 6	41 0 0	
		2712	Nowádeeh, Ph. ditto, ...	Baboo Koour Singh, ...	352 0 0	131 9 10	Has been reported to Commissioner of Revenue for exemption.
		2777	Simmurreea Doobowlee, Ph. Dunwar, ...	Mussts. Nugeena and others,	90 6 5	30 2 1	
2	Estates not permanently settled, ...	2036	Purrareea, Ph. Rhotas, ...	Nupal Sing, ...	56 0 0	18 13 8	Notification duly made, as prescribed in Section V. Act I. of 1845.
		2267	Purraree Kullan, Ph. Sasseeram, ...	Kulpoo Ray, ...	456 0 0	122 5 0	
3	Estates in arrears on account of years antecedent to the current and preceding year, ...	1393	Rohooah, Ph. Chynpoor, ...	Shah Ebad Oollah, ...	201 12 6	250 0 0	Ditto ditto ditto.
4	Estates to be sold for arrears due on account of other Estates, ...	2549	Talooka Reshopoor, Pergh. Sasseram, ...	Right and Interest of Unjore Sing, surety, ...	891 11 9	84 11 2	The Right and Title of Injore Sing Malzamin, to be sold for balances due from Purayug Tewaree and others, Moostajirs of Ownraee Ph. Sasseram, after notification duly made under Section V. Act I. of 1845.

No. of Class.	Class of Mehal.	No. of the Mehal on the District Rent Roll or Register.	Name of Mehal.	Recorded Proprietors.	Sudder Jumma.	Balance due on 28th March 1846.	Remarks.
		2724	Hutnee, Pergh. Sasseram,...	Right and Interest of Dhroop Singh,.....	778 13 7	64 4 1	The Right and Title of Dhroop Sing to be sold for balances due from Thana Jubrapuharee, Pergh. Sasseram, after due notification, as prescribed in Section V. Act I. of 1845.
			Mouza Dhuneutee, Pergh. Peeoo, ...	Right and Interest of Phurman Rae, ...	.....	86 11 4	The Right and Title of Phoolman Rae to be sold for balances due from him on account Ma. Koel, Pergh. Peero, after due notice given under Section V. Act I. of 1845.
6	Estates to be sold on account of demands realizable in the same manner as arrears of Revenue, ...	.....	Muckdoompoor Doomra and Ebaheeapoor, Ph. Arrah, ...	Right and Interest of Chuckowree Randoo, Zerpeshgeedar, ...	.....	920 1 10½	The Right and Interest of the Zerpeshgeedar to be sold for the realization of a fine imposed on Chuckooree Pandey for illegal vend of opium.

R. N. FARQUHARSON,
Collector.

Shahabad Collectorate,
The 1st April 1846.

NOTICE is hereby given, under Section VI. Act No. I. of 1845, that the undermentioned Estates in Zillah Behar, will be put to Public and unreserved Sale at the Collector's Office of that District, on Monday, of the 27th day of April 1846, or 16th Bysack 1253, F. S., for Arrears of Revenue and other demands, which by the Regulations and Acts in force are directed to be realized in the same manner as Arrears of Revenue due on the 28th March, 1846.

No. of Class.	Class of Mehal.	No. of the Mehal on the District Rent Roll or Register.	Name of Mehal.	Recorded Proprietors.	Sudder Jumma.	Balance due on the 28th March 1846.	Remarks.
3.	Permanently settled Estates,	16	Burhownah Ranah, Burhownah Bhellah, Pergh. Kauber, ...	Bemwary Loll, &.,	93 5 4	58 5 1	Entire Estate to be sold.
"	Ditto,	10	Chuck Uckrowngah, Pergh. Urwul,	Baboo Chutterdhary Sing, &c., ...	217 0 0	41 14 0	Ditto.
"	Ditto,	112	Russoolpoor Motha and Sha Jehanabad oorf Mohomdabad, Pergh. ditto,	Ditto,	118 4 8	19 11 8	Ditto.
"	Ditto,	167	Sulleman poor Hussunpoor, Pergh. Bhellawur,	Mosst. Kabeer Fatmay, &c.,	141 11 4	13 11 4	Ditto.
"	Ditto,	132	Muckdoompoor uz ruebeh Koorma, Pergh. Ekil,	Moulvee Allumally, &c.,	92 10 4	28 12 0	Ditto.
"	Ditto,	162	Minjoomlay Bulbhuddurpoor Suchayee Kittah, 38 and 27, Pergh. ditto,	Moorad Ally, &c.,	61 0 6	22 10 7	Ditto.
"	Ditto,	141	Neewah, Pergh. Kootoombah,	Jewnauth Naick, &c.,	82 7 5	17 1 6	Ditto.
"	Ditto,	293	Muckdoompoor, Ghazeepoor Doomrawan, Pergh. Behar, ...	Syid Wolad Ally, &c.,	76 0 2	76 0 2	Ditto.
Clause 2, Section 5,	Temporarily settled Estates,	106	Russoolpoor Pokhraha, Pergh. Seris,	Abdool Ruzzauck,	63 10 5	31 13 4	Ditto.
"	Ditto,	203	Chuck Noor Ayma. Pergh. Ekil,	Golam Hossein, &c.,	37 0 0	1 0 9	Ditto.
"	Ditto,	150	Tincouy, Pergh. Sherghotty,	Mohomud Ally, &c.,	23 14 0	11 15 0	Ditto.
"	Ditto,	281	Dhab, Pergh. ditto,	Syid Dawutoollah,	10 4 1	6 2 3	Ditto.
"	Temporarily settled Estates, appertaining to Khas Mehal Department,	1	Behadoorbanah oorf Syidpoor Dehay Zuptee Mokurrury Kudeem, Pergh. Ekil,	Buxoo Khan and Waris Ally Khan,	618 5 0¾	231 13 10¾	Ditto.
"	Ditto,	54	Minjoomlay Ibrahimpoor Robai Debayzuptee Minhaee, Pergh. Behar,	Deokee Nundun, &c.,	69 10 7½	22 15 9-10	Ditto.
Clause 4, Section 5,	Security Estate,	40	Koosurbha, &c. Pergh. Sherghotty,	Bheekhoree Sing, &c.,	149 5 4	418 10 4	20 Begahs Mokurruree land uz Koosmha, of Mr. Mathews' Security to be sold for arrears of Revenue due from Mh. Soojee Khass and Pergh. Sherghotty.
"	Ditto,	38	Khurratee, appertaining to Lot Bubhundeo, Pergh. ditto,	Mohomud Alif Khan,	98 2 2		40 Begahs do. do. uz Khurrantee do. do.
"		.....	A Bungalow with land, &c., situated in Mh. Sherghotty, Pergh. Sherghotty,	Mr. Mathews,	.....		
					Soojee Khass,...	43 5 4	
					Oodyee Khass,..	56 10 8	
					Doorjoo Khass,..	31 15 8	
					Ecumba, ...	60 0 0	
					Chundunhoosh,.	80 0 0	
					Goburdecha, ...	46 10 8	
					Buharah, ...	100 0 0	

No. of Class.	Class of Mehal.	No. of the Mehal on the District Rent Roll or Register.	Name of Mehal.	Recorded Proprietors.	Sudder Jumma.	Balance due on the 29th March 1846.	Remarks.
Clause 4, Section 6,	Abkaree,		Bhoorkoonda, Pergh. Goh,	Mohomud Hossein,	521 4 3	1200 8 0	The Rights and Interests of Jalim Sing, Nacoo Sing, sureties of Sheopershaud Sing Ticcadar, of the Abkaree and Tauree Mehals in Perghs. Incha, Dauder and Munorah, to be sold for arrears of Abkaree Revenue for 1845-46.
"	Ditto,		Bissoonpoor Bubhnour, Pergh. Nurhut,	Publad Sing and Choolur Sing,	193 1 1	63 0 0	The Rights and Interests of Goury Loll, Security of Beharry Loll, Defaulter of Abkaree Mehal in Pergh. Nurhut to be sold for arrears of Revenue due from the said Defaulter.
"	Ditto,		Jhujhabiggah, Pergh. Mohair,	Goordial Sing, Auction purchaser,	11 0 0	832 1 10	Do. of Goordial Sing, Defaulter of Abkaree Mehal in Pergh. Tillarah, Zillah Patna, to be sold for arrears of Abkaree Revenue for 1241 F. S.
"	Ditto,		Rampoor Shameh, Sharepoor Shameh, Pergh. Sumoy,	Mosst. Lutteefa, &c.,	907 11 9	14782 8 0	Do. of Ameer Ally Khan and Furzund Ally Khan, Sureties uz. Mh. Rampoor Shameh Sharepoor Shameh to be sold for arrears of Revenue due from Fadah Ally Khan on account of Pergh. Umerthoo Zillah Monghyr up to the kist of January 1846 as per Roob. of the Collector's of Monghyr dated 11th Feby. 1846.
"	Ditto,		Buchgaon, Pergh. Nurhut,	Mooruth Sing, &c.,	129 1 1		The right and interest of Mooruth Sing and Choony Loll, sureties to be sold for Arrears of Revenue due from Fada Ally.
"	Ditto,		Ustanay Umghur, Pergh. Incha,	Sha Uthiboollah, &c.,	34 8 6	114 0 0	Ditto of Sha Ubdool Kurreem Ticcadar and self, surety, to be sold for Arrears of Revenue of Mh. Bhunjaree, Ph. Pullamoo in Lohurduggah Division for 1251-52.

,,	Ditto,		Bhaturwah, Pergh. Seris,	Sha Golam Abdool Rasseed, &c.,	609	11	0	0	0	0	Ditto ditto Ux Mouzah Nujhowlee, Pergh. Seris, as per Principal Asst. Agent Governor General Lohurdug-gah's Roob. dated 21st Nov. 1845.
			1 Garden, 41 Mangoe Trees, 2 Mahoouh Trees, 3 Tamarind Trees, 2 Goolur Trees, 2 Neem Trees, (in Mouzah Kutturriah.)					524	13	10	The rights and interests of Gocoolchund in the property mentioned in Col. 4, to be sold for Arrears of Revenue of Mh. Kutturriah, Ph. Incha.
			2 Gardens situated in Mh. Kurwa, Pergh. Ookree, containing 90 Trees, ..					272	7	1	The rights and interests of Choolhun Sing, surety in the property mentioned in Col. 4, to be sold for Arrears of Revenue due from Heimaut Suhoy, Udhain Sing, Hurram Sing, Moostazirs of Mh. Furreedpoor Ooswah, Pergh. Ookree.
Clauses 2 and 3, Section 6,	Temporarily Settled Estates of Jagheerdaree Mehals,	1	Bara Keyam, Furreedpoor, Ghazeepoor, Decalah, Pergh. Urwul,	Girwurdharry Sing, Daweedar Wurseent of the Widow of Rajah Jeswunt Sing, deceased,	1277	13	10	3510	15	11	8 k. Entire Estate to be sold.
,,	Ditto,	5	Belkhurry, Pergh. ditto,	Ditto ditto,	641	1	1	2469	7	3	Ditto.
,,	Ditto,	7	Chuck Muhasay, Pergh. ditto,	Ditto,	107	11	9	425	3	8	Ditto.
,,	Ditto,	9	Deokhund, Pergh. ditto,	Ditto,	373	5	4	1025	10	8	Ditto.
,,	Ditto,	21	Ibrahimpoor Sackry, Pergh. ditto,	Ditto,	656	0	0	1802	6	1	12 k. Ditto.
,,	Ditto,	23	Khajjoory, Pergh. ditto,	Ditto,	1067	11	9	3890	8	11	Ditto.
,,	Ditto,	27	Kutracen, Pergh. ditto,	Ditto,	234	10	8	928	6	4	16 Ditto.
,,	Ditto,	29	Pally, Pergh. ditto,	Ditto,	1174	6	5	3226	12	0	18 Ditto.
,,	Ditto,	33	Mussoodpoor Sosaw, Pergh. ditto,	Ditto,	640	0	0	2532	0	0	Ditto.
,,	Ditto,	36	Oosree Hurdeeha, Pergh. ditto,	Ditto,	2986	10	8	11451	0	0	Ditto.
,,	Ditto,	37	Peeprah Khass, Pergh. ditto,	Ditto,	534	6	5	1947	3	6	16 Ditto.
,,	Ditto,	39	Koortoobpoor Peeprah, Pergh. ditto,	Ditto,	1174	6	5	4279	3	6	16 Ditto.
,,	Ditto,	41	Rampoor Kony, Pergh. ditto,	Ditto,	266	10	8	732	5	1	Ditto.
,,	Ditto,	43	Russeelpoor Bhoosdah, Pergh. ditto,	Ditto,	747	11	9	2724	8	10	16 Ditto.
,,	Ditto,	51	Sohsaw Lushkur, Pergh. ditto,	Ditto,	480	0	0	1899	0	0	Ditto.
,,	Ditto,	54	Sumunpoorah, Pergh. ditto,	Ditto,	213	5	4	777	5	4	Ditto.
,,	Ditto,	55	Ahmudpoor Umoosh Kustoorypoor, Pergh. ditto,	Ditto,	693	5	4	1882	14	4	Ditto.
Clause 4,			Mynpoorah appertaining to lot Belkhurrah, Pergh. Urwul,	Baboo Dheer Sing, &c.,	26398	10	2	46452	0	9	2 k. 5 annas, 2 dams Ux. 16 annas, being the right and interests of Chutterdharry Sing, Tilluckdharry Sing and Juggutdharry Sing, sons of Girwurdharry Sing, to be sold for Arrears of Land Revenue of Mh. Bara Keyam, &c., Pergh. Urwul.
				Deduct amount realized,				996	1	0	
								45455	15	9	2
			Bellawan, ditto,	Ditto.							
			Mobeeooddeenpoor Sohsaw, ditto,	Ditto.							
			Belsaur, ditto,	Ditto.							
			Surbuldah, ditto,	Ditto.							
			Mobaruckpore Surriah, ditto,	Ditto.							
			Chaund Biggah, ditto,	Ditto.							

No of Class.	Class of Mehal.	No. of the Mehal on the District Rent Roll or Register.	Name of Mehal.	Recorded Proprietors.	Sudder Jumma.	Balance due on the 26th March 1846.	Remarks.
Clause 4.	.....	.....	Khemnee, appertaining to lot Belkhurrah, Pergh. Urwul,	Baboo Dheer Sing, &c.			
			Hybutpoor, ditto,	Ditto.			
			Umra, ditto,	Ditto.			
			Ubgillah Sawtar, ditto,	Ditto.			
			Uokromjah, ditto,	Ditto.			
			Roynauth ditto,	Ditto.			
			Kinjeer ditto,	Ditto.			
			Sumunpoor Buddo ditto,	Ditto.			
			Moorary ditto,	Ditto.			
			Nadee Khoord ditto,	Ditto.			
			Uyeearah ditto,	Ditto.			
			Uheeapoor ditto,	Ditto.			
			Woseelpoor Kootool ditto,	Ditto.			
			Mooradpoor Higrah ditto,	Ditto.			
			Poorhurrah ditto,	Ditto.			
			Roypoor Bamid ditto,	Ditto.			
			Beghoee ditto,	Ditto.			
			Nurhee ditto,	Ditto.			
			Lutteefpoor Bhurhaw ditto,	Ditto.			
			Byjulpoor ditto,	Ditto.			
			Buntarah Sawd ditto,	Ditto.			
			Teellowrah ditto,	Ditto.			
			Doorrah ditto,	Ditto.			
			Rampoor Mynah ditto,	Ditto.			
			Kumtah ditto,	Ditto.			
			Tawurkhah ditto,	Ditto.			
			Goonkurrah ditto,	Ditto.			
			Kocelhheoput ditto,	Ditto.			
			Mehdee Aubad ditto,	Ditto.			
			Wobedad ditto,	Ditto.			
			Futtehpoor Choopaul ditto,	Ditto.			
			Peoran ditto,	Ditto.			
			Nigrah ditto,	Ditto.			
			Purarampoor ditto,	Ditto.			
			Khoosdeehrah ditto,	Ditto.			
			Kallundrah ditto,	Ditto.			
			Rawtee ditto,	Ditto.			
			Peepree Nowdeeha ditto,	Ditto.			
			Ruthunpoor ditto,	Ditto			
			Bukharee ditto,	Ditto.			
			Jullalpoor Khyra ditto,	Ditto.			

		Kazeepoor ditto,	Ditto.				
		Tootoorkee ditto,	Ditto				
		Ghouspoor Chobtah ditto,	Ditto.				
		Moglapoor ditto,	Ditto.				
		Koenka ditto,	Ditto.				
		Mukboolpoor Rynah ditto,	Ditto.				
		Woosnaspoor ditto,	Ditto.				
		Parreeary ditto,	Ditto.				
		Woodbiggah ditto,	Ditto.				
		Chuck Khuniyah ditto,	Ditto.				
		Mirzapoor Khynah ditto,	Ditto.				
		Bheekunpoor ditto,	Ditto.				
		Barrawan ditto,	Ditto.				
		Seehary ditto,	Ditto.				
		Meeruckpoor Soneburaw ditto,	Ditto.				
		Bampoor ditto,	Ditto.				
		Sullanobiggah ditto,	Ditto.				
		Bunsee Loajpoor ditto,	Ditto.				
		Chyapoor Mothaw ditto,	Ditto.				
		Jhoonatee ditto,	Ditto.				
		Russoolpoor Peepra ditto,	Ditto.				
		Ubgillajee ditto,	Ditto.				
		Fazeelpoor Mokhtarpoor apper taining told Fazeelpoor Mokhtarpoor, Pegh. Munorah,	Chutterdhary Sing,	613	13	7	0 0 0	The right and interests of Tilluckdhary Sing, Juggutdhary Sing and Chutterdhary to be sold for Arrears of Land Revenue of Mh. Barah Keyam, &c. (17 Kullums,) Pergh. Urwul.
		Suddeepoor ditto,	Ditto,					
		Rampoor ditto,	Ditto,					
		Uckownah appertaining to lot Uckownah, Pergh. Goh,	Ditto,	802	11	9	0 0 0	Ditto.
		Busswumpoor ditto,	Ditto,					
		Dowurthoo ditto,	Ditto,					
		Buthtahee ditto,	Ditto,					
		Bheesundee Neeamutpoor ditto,	Ditto,					

Behar Collectorship, Gyah, the 31st March, 1846.

WM. BELL, *Officiating Collector.*

NOTICE is hereby given, under Section VI. Act I. of 1845, that the undermentioned Estates, &c., in Zillah Patna, will be put to public and unreserved Sale at the Collector's Office of that District, on Saturday the 25th April 1846, corresponding with 14th Bysack 1253 F. S., for Arrears of Revenue and other demands which by the Regulations and Acts in force are directed to be realized in the same manner as Arrears of Revenue, due on the 28th March 1846.

No.	Class of Mehal.	Number of Mehal on the District Rent Roll or Register.	Name of Mehal.	Recorded Proprietors.	Sudder Jumma.	Balance at the close of Kist Fagoon of 1253 F. S.	Remarks.
1	Permanently settled Estates,	58	Durreahpoor Kurrun Khilcheepoor, Pergh. Bheempoor, ...	Sheikh Kurreem Buksh, Sheikh Elahee Buksh and Musst. Rajun, Maliks and Malgoozars, ...	376 6 6 Exclusive of Mahkana	114 14 6	The entire Estate will be sold.
"	Ditto.	132	Mirzapoor Neazpoor, Pergh. Bheempoor, ...	Musst. Sulleemay, Musst. Ootthai, Shurfool-Huck and Ubdool Ohab, Kaubizan and Malgoozars; Maliks others, ...	74 4 10 Inclusive of Mahkana.	18 6 9	Ditto ditto.
"	Ditto.	187	Sherpoor Nurrowlee, Pergh. ditto, ...	Syud Shurfool-Huck, Moulvee Ubdool Ohab, Musst. Ootthai, Musst. Sulleemay, Kawbizan and Maliks. .. Lutchmee Sahoy Muhtoe, Meharban Muhtoe, Musst. Munkoour, Gujrage Muhtoe, Rowdee Muhtoe, Ijaradars of the share of Musst Sulleemay, ...	54 6 6 Exclusive of Mahkana.	55 6 4	Ditto ditto.
"	Ditto, ...	302	Sheikh Allee, Pergh. Biswuk, ...	Musst. Hoosanee Begum, Musst. Ruffeeool Nissa Begum, Musst. Oondah Begum, Musst. Uzeemoon Nissa Begum, Musst Emamee Begum and Ummeree, heirs of Syud Mahomud Alli Khan, ... Sunguth Buksh, Rogghoroy, Khaja Surwur Hoosain Khan, Khaja Alli Hoosain Khan and Musst. Busti Begum, Malgoozars, Maliks others, ...	490 8 0 Inclusive of Mahkana.	674 7 0	Ditto ditto.
"	Ditto, ...	41	Ayma Koondee, Pergh. Gyaspoor, ...	Chummunloll, Malik and Malgoozar, ...	52 2 4 Exclusive of Mahkana.	18 14 4	Ditto ditto.
"	Ditto, ...	851	Koosmun Moi, Pergh. ditto, ...	Syud Mahomud Bakur, Oorf Meer Goomance, Musst. Saburool Nissa and Syud Uhmud Hoosain, Kabizan and engaging parties, Maliks others, ...	167 4 2 Inclusive of Mahkana.	54 2 9	Ditto ditto.
"	Ditto, ...	500	Shurfoodeenpoor Chuntee, Pergh Sundah, ...	Keolahput and Goolam Hoosain, Kabizan and engaging parties, Maliks others, ...	63 10 8 Inclusive of Mahkana.	17 13 0	Ditto ditto.
"	Ditto, ...	236	Lodeepoor Punhur, Pergh. Tillarah, *	Gondur Sing, Mullick Furhut Alli, Hoosain Buksh and Musst. Berhun, Maliks and Malgoozars.	426 10 8 Exclusive of Mahkana	213 5 3	Ditto ditto.
				Syud Sooltan Alli, Kabiz of Ayma, 6 Annas; Dumber Muhtoe and Bhockhanee Muhtoe, Ijaradars of 4 Annas Ayma share of Syud Emombux. .... Musste Oheday Buxseeday and Madoe, Ijaradars of 4 Annas share of Meer Mosahub Alli, ...			
2	Estates not permanently settled,	84	Ayma Mouzemeh Chuk Dowlut Us Ruqbeh Syudpoor Ekungur, Pergh. ditto, ...	Syud Ohedoodeen Ushruf and Syud Uttah Ushruf, Kaubizan of 2 Annas share (as per Bybulwufa,) of Meer Aubid Alli, one of the Maliks (as per Ijaranameh) of the share of Musst. Russoolun, according to a Bill of Sale of 1½ Sahum Mahkana share of Musst Uzeemun and 2 Sahum Mahkana share of Musst. Wajun, and Ijaradars of Mouzemeh Eraze, Hissa Syud Sooltan Alli.	103 2 10 Inclusive of Mahkana.	149 14 6 Up to the Kist of Maugh 1253 F. S.	Ditto ditto.

〃	Ditto, ...	82	Chuk Goolnee, Pergh. ditto,.....	Goolam Hoosain, son of Wahid Alli deceased, Malik,	61 0 0 Inclusive of Malikana.	578 0 2	It is proposed to dispose of the rights and interest of Goolam Hoosain, son of Wahid Alli deceased, in the Estate mentioned in column 4, for arrears of Revenue due to Government for the period; the Mehal was under Moostajir settlement
〃	Houses which will be sold for recovery of balances of other Estates,	....	A two storied Puka House (floored with planks) with lands, situated in Mohulla Belwargunge, in the City of Patna,...	Toolseeram.	.....		It is proposed to dispose of the rights and interests in these Houses the property of Toolseeram Moostajir, defaulter of Mouzah Saroi. Pergh. Bheempoor, for the realization of the Government dues.
〃		.....	A parcel of land occupied by Ryut-khana houses, roofed with tiles, ...	Ditto, ...	....		
〃		.....	A Pukka Kutrah, consisting of 5 rooms, floored with planks, on which there is a *Balakhana* (tiled); a partitioned Verandah (tiled) in front occupied by Shop-keepers, ...				
			A Pukka House, floored with planks, (intended for passage), facing to the North, on which there is another *Balakhana* (tiled) with lands, situated opposite to Syphoo Butcher, in the jurisdiction of Thanna Sadickpoor, City of Patna, ...	Ditto, ...	.....		
		.....	A piece of land occupied by Dookha Oilman, situated in Mohulla Soondee Tolah, in the jurisdiction of Thanna Sadickpoor, ...	Ditto, ...	.....	577 8 1	
			A piece of land occupied by Juggernath Koormee and Gungun Hujjam, situated in ditto ditto, ...	Ditto, ...	.....		
〃		.....	A Godown, roofed with tiles, situated at Mahabeer Ghaut, in Dewan Mohulla, City of Patna,...	Ditto, ...	.....		
〃		.....	A Pukka and Kutcha built House with Byuthkhana, situated in Mohulla Doddun Mundye, in the City of Patna,.....	Oomrow Pandey, ...	.....		It is proposed to dispose of the rights and interests in these Houses and Estates, the property of Oomrow Pandey, defaulter of Mouza Saroi, Pergh. Bheempoor, for the realization of the Government dues.
〃		.....	A Pukka *Dullon*, (floored with planks), facing to the East, with land, in ditto ditto, ...	Ditto, ...	....		
〃		.....	Mouzah Ismoilpoor Bhullouah, Pergh. Sandah, ...	Ditto, ...	384 4 4		
〃		....	Ufzulpoor Chwaray, Pergh. Bullouah, ...	Gujrage Sing, Ramsaruck Sing, Sirman Sing and ors,	103 15 5	271 11 1	It is proposed to dispose of a second time the rights and interests of Sirnam Sing, defaulter of Mouzah Fuzedpoor Oosuah, Pergh. Ookree, Zillah Behar, in the Estate mentioned in column 4, as per requisitions of the Collector of Behar, dated 2d and 6th June 1845
5	Houses to be sold on account of demands realisable in the same manner as arrears of Revenue,	.....	A Kutcha built House, thatched with straw, situated in Mouza Sydunpoor Gool, Pergh. Shajehanpoor,.....	Mussl. Tuhtool Nissa, ...	....	6 0 0	It is proposed to dispose of a second time the rights and interests in this House, the property of Tuhtool-Nissa, for recovery of Tullubana of Peons who served notices on the Mahks of Mouza Sydunpoor Gool and Khoorumpoor, Pergh. Shahjehanpoor.
	Ditto, ...	.. ..	A Kutcha built House (tiled), situated in Mohulla Mosullapoor, in the City of Patna, ...	Boolakee Chowdree, ...	.....	55 12 1	It is proposed to dispose of the rights and interests in this House, the property of Boolakee Chowdree, security of Purmasuree Dutt Butwara, Amena of Mouza Eksarah, Pergh. Bawuk.

Patna Collectorate, the 31st March, 1846.

T. SANDYS, *Collector.*

NOTICE is hereby given, under Section VI. Act I. of 1845, that the undermentioned Estate in the District of Purneah will be put up to public and unreserved Sale at the Collector's Office of that District on Wednesday the 22d April 1846 A D. or 11th Buysack 1253 F. S. for the arrears of Revenue and other Demands, which by the Regulations and Acts in force, are directed to be realized in the same manner as arrears of Revenue, due on the 28th March 1846.

Class of Mehal.	Class of Mehals.	No of the Mehal in the District Rent Roll or Register.	Name of Mehal.	Recorded Proprietor.	Sudder Jumma.	Balance Due.	Remarks.
1.	Permanently settled,.....	65 on Towjee,	Mh Bellagobind, ... Zillah Goondwarah, ... Pargh. Dhurmpoor, ...	Berjmohun Doss, ...	64 4 10	21 6 11	

(Sd.) W. TRAVERS, *Actg. Collr.*

(True Copy,) W. T. TAYLOR, *Collector.*

Purneah, Collector's Office, the 1st April, 1846.

NOTICE is hereby given, that under Section VI. Act No. 1 of 1845, the undermentioned Estates in Zillah Maldah will be put up to public and unreserved Sale at the Deputy Collector's Office of that District, on Friday, the 24th day of April 1846, corresponding with the 13th Buysack 1253, for arrears of Revenue and other Demands, which by the Regulations and Acts in force are directed to be realized in the same manner as arrears of Revenue.

No of Class	Class of Mehal	Number of the Mehal to the District Rent Roll or Register.	Name of Mehal.	Recorded Proprietors.	Sudder Jumma	Balance due up to the Kist of Faulgoon 1252 B S	Remarks.
1	Permanently settled Mehal, ...	..... 130	Kist Ph. Kutwallee, .. .	Hossenee Begum, ...	2 3 4	2 3 4	The entire estate will be put up to sale for the realization of Govt. Revenue for 1252 B. S. The Sudder Jummah of this Mehal fixed in decennial settlement is Rs. 2-3-4.
		245	Resumed Lakiraj. ..... Menzah Junglee, .. Tota Ph Kutwallee, ...	Gobind Prea, Ullung Prea, Chitter Prea, Santi Prea, Mudho Prea, Goluck Prea, Kumul Lurta Rutun Lutta, and Buddun Udheekarree, .	179 2 1	167 14 9	This is a Govt resumed Mehal, and Settlement of this was concluded on the 1st May 1842. The entire estate will be put to sale for arrears of Govt. Revenue.

FREDK. DRUMMOND,
Offg. Deputy Collector.

Maldah, Deputy Collector's Office the 31st March 1846.

NOTICE is hereby given, under Section I. Act I. of 1845, that the undermentioned Estates in Zillah Tirhoot, will be put up to Public and unreserved Sale at the Collector's Office of that District, on Friday, the 24th April 1846, for Arrears of Revenue and other demands, which by the Regulations and Acts in force are directed to be realized in the same manner as Arrears of Revenue, due on the 28th March 1846.

Number of Class.	Class of Mehals.	Number of the Mehal on the District Rent Roll or Register.	Name of Mehal.	Recorded Proprietors.	Sudder Jumma.	Balance due on the 28th March 1846	Remarks.
1	Permanently settled Estates, - -	553	Lands of Ruqba Belsa, Pergunnah Busotera, - - - - - -	Bhoomesur Jha, Budon Jha and Sham Lall Jha, -	80 0 0	62 11 8	Entire Mehal.
1	Ditto, - - - - -	656	Buthee, Pergh. Dhurour, - - -	Oomeid Chowdree, Baulkee Chowdree and others,	150 3 6	50 14 10	Ditto.
1	Ditto, - - - - -	1123	Chuck Wulee Chuckla Girjowl, - -	Nasir Ally Mohummud Roshun and others, -	66 8 10	36 4 10	Ditto.
1	Ditto, - - - - -	1405	Sanchee Putty, Chuck Shah, Abdool Hye, Pergh. Hajeepoor, - -	Syud Oolfut Hosain, Amjud Hosain and others, -	119 12 9	109 9 4	Ditto.
1	Ditto, - - - - -	1816	Chuck Rajay, Pergunnah Loawan, - -	Bulbhudder Miser, Shamnath Miser and others, -	92 3 9	82 10 11	Ditto.
1	Ditto, - - - - -	1820	Chuck Rabay, Pergunnah Loawan, -	Sheik Khadim Hosain, Mosummat Beebee Jeeton and others, - - - - - - - -	80 1 5	42 13 6	Ditto.
1	Ditto, - - - - -	2610	Bharowl, Pergunnah Puchim Bhigoa, -	Beebee Beekon, Beebee Khureedon and others, -	82 15 10	67 15 2	Ditto.
2	Mehals not permanently settled, -	3522	Lands of Ruqba Khurka, Pergunnah Tersut, - - - - - -	Pheikun Jha, Teiknath Jha and others, - -	64 0 0	21 2 9	Ditto.
1	Permanently settled Estates, - - -	1	Hureehurpoor Jubdee, Pergh. Purehurpoor Jubdee, - - - -	Mosummat Mudon Ojhain, wife of Ineedhur Jha, Sudon Ojhain, wife of Pirtheedhur Jha, and others, - - - - - - - - -	88 13 0	18 13 5	Ditto.

C. T. DAVIDSON, *Collector.*

Tirhoot Collr's Office,
The 1st April, 1846.

NOTICE is hereby given, under Section I. Act I. of 1845, that the undermentioned Estates in Zillah Tirhoot, will be put up to Public and unreserved Sale at the Collector's Office of that District, on Friday, the 24th April 1846, for Arrears of Revenue and other demands which by the Regulations and Acts in force are directed to be realized in the same manner as Arrears of Revenue, due on the 28th March 1846.

Number of Class.	Class of Mehal.	Number of the Khas Mehal Register.	Name of Mehal.	Recorded Proprietors.	Sudder Jumma.	Balance due on the 28th March 1846.	Remarks.
2	Mehals not permanently settled, - - -	23	Soonbursa Dearah Roopus, Pergh. Hajeepoor,	Gopaldut, Rajroop Sing and others, - - -	74 10 8	59 10 8	Entire Mehal.
Do.	Ditto, - - - -	1362	Luchmeepoor, Pergh. Buchour, - - - -	Chukurdhur Punda, Kamurlochun Punda and others, - - - - - - - - - - - -	180 12 2	163 10 11	Ditto.
Do.	Ditto, - - - -	1568	Dumoder Putty, Pergh. Basotera, - - - -	Joynath Jha, - - - - - - - - - - - -	57 7 6	40 15 6	Ditto.

Tirhoot Collector's Office, the 1st April, 1846.

C. T. DAVIDSON, *Collector.*

W. Ridsdale, Bengal Military Orphan Press.

Numb. 29. [421]

The Calcutta Gazette.

Published by Authority.

☞ *It is requested that Government Notifications for the Calcutta Gazette, of any length, may be sent to the Press by Noon of Tuesdays and Fridays; and those of a few lines only, before 5 P. M. of those days.*

SATURDAY, APRIL 11, 1846.

No. 50.

NOTIFICATION.

JUDICIAL DEPARTMENT,

Camp Chumkour,

THE 28TH MARCH, 1846.

Lieut. F. T. Paterson, Officiating 2d in Command of the Service Battalion, has obtained leave of absence for four months, from the 1st of April next, on Medical Certificate, to visit the Presidency.

W. EDWARDS,
Under Secy. to the Govt. of India, with the Govr. Genl.

No. 52 of 1846.

NOTIFICATION.

JUDICIAL DEPARTMENT,

Camp Chumkour,

THE 28TH MARCH, 1846.

The leave of absence for four months granted to Captain J. T. Daniell, Officiating Deputy Commissioner 3d Class Saugor and Nerbudda Territories, on the 27th December last, is to commence from the 1st proximo, instead of from the 1st January last.

W. EDWARDS,
Under Secy. to the Govt. of India, with the Govr. Genl.

No. 54.

NOTIFICATION.

JUDICIAL DEPARTMENT,

Camp Chumkour,

THE 28TH MARCH, 1846.

Mr. Conductor Bruen, Adjutant of the 2d Battalion Saugor and Nerbudda Military Police, has leave of absence for one year, to visit the Hills, on Medical Certificate.

W. EDWARDS,
Under Secy. to the Govt. of India, with the Govr. Genl.

No. 254.

FORT WILLIAM,

HOME DEPARTMENT,

ECCLESIASTICAL,

THE 8TH APRIL, 1846.

Assistant Surgeon F. L Clementson, of the Madras Medical Establishment, is appointed to attend on the Lord Bishop of Madras, Acting Metropolitan, during the tour of Visitation about to be undertaken by His Lordship to the Eastern Settlements and other places.

The appointment to take effect from the 1st instant.

G. A. BUSHBY,
Secy. to the Govt. of India.

No. 21.

FORT WILLIAM,

FINANCIAL DEPARTMENT,

THE 22D DECEMBER, 1845.

NOTIFICATION.

Notice is hereby given, that as the Amount of the Year's Supply required from India by the Hon'ble the Court of Directors in aid of their Home Treasury, has been provided in full, no further Advances on the hypothecation of Goods will be made by the Governments of Bengal, Madras, or Bombay, during the course of the Current Official Year.

By order of the Hon'ble the President of the Council of India in Council,

J. A. DORIN,
Secy. to the Govt. of India.

NOTIFICATION.

THE 31ST DECEMBER, 1845.

The Hon'ble the Deputy Governor having Renewed the Government Contract with the Military Orphan Press, is pleased to interdict all Govern-

ment Officers from employing other than that Press for the execution of Public Work.

By order of the Hon'ble the Deputy Governor of Bengal,

FRED. JAS. HALLIDAY,

Secy. to the Govt. of Bengal.

No. 1381 of 1846.

ORDERS BY THE HON'BLE THE LIEUTENANT GOVERNOR OF THE NORTH-WESTERN PROVINCES.

AGRA,

JUDICIAL AND REVENUE DEPARTMENT,

THE 31ST MARCH, 1846.

The leave of absence granted in Order of the 28th ultimo to Mr. Saint George Tucker, Assistant to the Commissioner of the Benares Division, is to commence from the 8th instead of from the 1st instant.

J. THORNTON,

Secy. to the Govt. N. W. Provs.

NOTIFICATION.

No. 279.

GENERAL DEPARTMENT,

NORTH-WESTERN PROVINCES,

AGRA,

THE 2D APRIL, 1846.

With reference to the Orders of May 16th and August 2d 1838, December 27th 1839, and April 30th 1844, regarding the establishment of District Dawks; the following rules on the subject, drawn up by the Post Master General, are published for general information:

Letters will be received at every Thannah and Tehsildarry on the terms now notified by the Thannadar, Tehsildar, or such other Officer as the Magistrate and Collector may appoint for the purpose. Letters addressed to persons residing beyond the limits of the ordinary delivery of a Sudder Post Office, will be transmitted to them by the District Dawk, unless the persons to whom they are addressed make arrangements of their own with the Post Master for the transmission of their letters.

The sums collected as District Postage, under these rules, at the rate of 6 Pie (½ an Anna) on each letter, will be held in deposit by the Collector, and disbursed in such manner as with the concurrence of the Post Master General, may seem best calculated to improve the District Dawks in the Zillah.

Rules to be observed by Police Officers or others who may be authorized to receive and despatch letters.

1. Letters "bearing Postage" for despatch to any Station or Town in India, are to be received on payment of a District Postage of 6 Pie (½ an Anna) for each letter.

2. This District Postage must invariably be pre-paid by the Sender, and will be in addition to the regulated Government Postage from the nearest Post Office to the place of destination.

3. Letters for any places within the Zillah should, if possible, be forwarded direct to the Thannah or Tehsil nearest to the place of their destination. If there be no direct communication, such letters must be sent with those for places in other Districts to the Post Master of the Sudder Station.

4. All letters whatever, whether for places within the District or beyond it, must be entered in a Register according to the form annexed.

5. This Register will be closed at the end of each month, and forwarded to the Post Master of the Sudder Station, for inspection and verification

6. A Notice must be published in the Town, stating the hour at which the Thannah Dâk is despatched, and the hour at which the Thannah Post Office will be closed.

7. All letters must be despatched on the same day that they are received.

8. All letters which cannot be sent by direct route to their destination, will be enclosed in a bag, and sent by the Thannah Dâk to the Post Master of the Sudder Station, with a detailed list shewing the name of the person to whom each letter is addressed, and the place to which each is to be despatched.

9. All letters received from the Post Master must be delivered without any delay, and the Government Postage must be collected and recorded in the Receipt Register, the District Postage of ½ Anna on each letter being levied in addition to the Government Postage, and separately accounted for.

10. All Postage received on letters delivered or despatched, must be remitted regularly every Saturday to the Post Master of the Station.

11. The Chulans which will accompany letters for delivery must be returned to the Post Master on the day after their receipt, countersigned by the Officer who opened the Packet.

12. The Thannadar, or Tehsildar, as the case may be, will be responsible that no overcharge is made, and no unnecessary delay takes place in the delivery or despatch of letters.

Register of Letters received at *on the* 184

نقشہ رجسٹر درآمد خطوط اور چٹھیات اور کواغذ اخبار بیچ ڈاکخانہ بتاریخ

Bearing. بیرنگ						Post Paid. پوسٹ پیڈ						Station from whence received. نام مقام	Month and date of Chulan. تاریخ ماہ وسال
Gazettes. کواغذ اخبار			Letters. خطوط اور چٹھیات			Gazettes. کواغذ اخبار			Letters. خطوط اور چٹھیات				
Postage. محصول P. A. Rs.	Wt. وزن	No. تعداد	Postage. محصول P. A. Rs.	Wt. وزن	No. تعداد	Postage. محصول P. A. Rs.	Wt. وزن	No. تعداد	Postage. محصول P. A. Rs.	Wt. وزن	No. تعداد		

Register of Letters despatched from *on the* 184

نقشہ رجسٹر برآمد خطوط اور چٹھیات اور کواغذ اخبار ڈاکخانہ سے بتاریخ

Bearing. بیرنگ				Month and Date. تاریخ ماہ وسال
	Gazettes. کواغذ اخبار	Letters. خطوط اور چٹھیات	Station. نام مقام	
	No. تعداد	No. تعداد		

نقشہ چالان

فہرست چٹھیات وخطوط وغیرہم بیرنگ برآمد ڈاکخانہ سے ڈاکخانہ کو تاریخ سنہ ۱۸

List of Bearing Letters despatched from *to* *on the* 184

	Number. تعداد نمبر
Letters, ...	
Gazettes, ...	

خطوط وچٹھیات بیرنگ یعنے جنکا محصول مکتوب الیہ سے لیا جاویگا

گزٹ بیرنگ یعنے جنکا محصول مکتوب الیہ سے لیا جاویگا

J. THORNTON, *Secy. to Govt. N. W. P.*

[423]

ECCLESIASTICAL.

The Publick Ordination, intended to have been held in the Cathedral on Sunday next, being Easter Sunday, will take place in the Chapel at the Bishop's Residence, on Tuesday, in Easter Week, instead, at Seven o'Clock in the Morning.

By desire of the Right Reverend the Lord Bishop of Madras, performing at present the functions of the Bishop of Calcutta. Dated this 9th day of April 1846.

WM. HY. ABBOTT,
Registrar and Secy.

NOTIFICATION.

To the Officers of the Judicial, Revenue, Customs, Salt and Opium and other Branches of the Service.

THE Civil Auditor requests that, the Disbursing Officer will submit for audit, a detailed Abstract of his Office Establishment for the month of April 1846, specifying therein the names, dates of Appointment, and the dates of the Authority of Government, &c, under which any charge, or charges on account of the situation of Native, or other Officers, may have been sanctioned during the current official year. At the foot of the above Abstract, a memorandum shewing the amount which may have been drawn purely as Batta on account salary of the successors of old incumbents or reductions effected in consequence of vacancies occurred, and subsequently carried to the credit of Government, should also be stated with reference to the Resolutions of Government of the 25th March 1835.

W. H. BELLI,
Civil Auditor.

Fort William, Civil Auditor's Office, The 26th March, 1846.

GENERAL POST OFFICE NOTIFICATION.

Export Overland Mail via Bombay.

THE Government of Bombay having appointed the 1st of the ensuing month of May for the departure of the next Steamer therefrom, with a Mail for Suez—Notice accordingly is hereby given, for general information, that the latest safe date, for the transmission of letters and papers from Calcutta, which may be intended for conveyance by that opportunity, will be Saturday the 18th instant, and that the first set of the Overland Packets will be closed at, and despatched from, this Office on Thursday, the 16th idem.

CHAS. CRICHTON,
Dy. Post Master Genl.

Fort William, Genl. Post Office, the 3d April, 1846.

GENERAL POST OFFICE NOTIFICATION.

Tenders for the Conveyance of the Mails between Sheerghotty and Benares.

NOTICE is hereby given for general information, that sealed Tenders will be received by the Post Master General of Bengal, until noon on the 20th instant, for the conveyance of the Letter, Express, Banghy, and Palkee Dâks between Sherghotty and Benares, and vice versa, being a distance of 132 miles each way, for the term of three years, commencing from the 1st proximo, subject to the same terms as those advertised for the Hooghly and Berhampore Route.

2d. The Tenders will be opened at the General Post Office, on the 20th instant, at 2 P M.

W. TAYLER,
Post Master General.

Fort William, Genl. Post Office, The 2d April, 1846.

GENERAL POST OFFICE NOTIFICATION.

EXPORT OVERLAND MAIL

Per P. and O. Co's Steamer "Precursor," direct from Calcutta.

NOTICE is hereby given for general information, that the Mails for Suez, and the intermediate Ports, (Madras, Ceylon and Adeh,) as well as for Penang, Singapore and Hong Kong, intended for transmission by the Peninsular and Oriental Company's Steam Vessel "Precursor," will be closed at this Office, on Saturday, the 2d proximo, and that an After Packet will be despatched hence on Sunday, the 3d idem, precisely at 1 P. M., with the chance of overtaking that Vessel.

W. TAYLER,
Post Master Genl.

Fort William, Genl. Post Office, The 8th April, 1846.

GENERAL POST OFFICE NOTIFICATION.

Receipt of Letters, &c. at the General Post Office for delivery in Calcutta.

AS it appears that the Public are not generally aware that Letters and Parcels may be posted at the General Post Office for delivery in the City of Calcutta,—Notice is hereby given, that Letters, Papers or Parcels for delivery in Calcutta and the Suburbs, will be received at this Office on payment of Postage, between the hours of 10 A M. and 2-30 P. M., and distributed the same day Those brought after 2-30 P. M. will be delivered on the following day.

The following rate of Postage will be charged:

Letters not exceeding Quarter Tolas,	6	Pie.
Exceeding ¼ Tola, not exceeding one Tola,	1	Anna.
Account, Voucher, Law Papers, &c. not exceeding 3½ Tolas,	1	Anna.
Exceeding 3½ and not exceeding 6 Tolas,	2	"
Newspaper not exceeding 3½ Tolas,	1	"
Exceeding 3½ Tolas and not exceeding 6 Tolas,	2	"
Parcels not exceeding 50 Tolas,	3	"
Above 50 Tolas and not exceeding 100 Tolas,	6	"
Pamphlets, Books, &c. not exceeding 20 Tolas,	2	"
Above 20 Tolas and not exceeding 40 Tolas,	4	"

W. TAYLER,
Post Master General.

Calcutta, Genl. Post Office, The 6th December, 1845.

GENERAL POST OFFICE NOTIFICATION.

Tenders for conveyance of Mails between Hooghly and Berhampore.

NOTICE is hereby given, for general information, that Sealed Tenders will be received by the Post Master General of Bengal, until noon on the 20th proximo, for the conveyance of the Letter, Express, Banghy and Palkee Daks, between Hooghly and Berhampore, and vice versa, being a distance of 90 miles each way, for the term of three years commencing on, and from the 1st May next, subject to the terms hereinafter specified.

The Tenders must state the rate of speed at which the Ordinary and Banghy Daks are respectively proposed to be conveyed, and the per mensem rates of remuneration expected therefor; the increased rate of speed, over the rate of the season of Ordinary Letter Dak, and the rate of remuneration per each Express: and the rate of remuneration for each Bearer per Stage.

Tenders to be superscribed on the envelope,

"Tenders for the conveyance of the Daks between Hooghly and Berhampore."

The Tenders will be opened at the General Post Office on the 20th of April next, at 12 M, and that which shall appear the most advantageous will be adopted provided it meets the sanction of Government which reserves to itself the right to reject any Tender without assigning a reason therefor.

CONDITIONS.

1. Tenders to specify whether the Mails are intended to be conveyed by runners, by horses, or by carriages, if by the latter to which preference will be given, a plan of the carriage proposed to be used to accompany the Tender.

2. The Mails to be conveyed without reference to the weight thereof.

3. If the Contractor do not convey the Mails within the said stipulated time, he will be liable, for each failure, to such deductions as shall be hereafter settled.

4. The party whose Tender shall be accepted will be required to deposit Company's Paper to the amount of Rupees 2,500, as Collateral Security for the due performance of his Contract; the whole or a portion of which to be liable to forfeiture in case of non-fulfilment of engagement. The amount of forfeiture to be adjudged by the Post Master General, but subject to revision by Government, on appeal, if appealed within three months thereafter.

5. No Post Master nor any servant of the Post Office Department will be allowed to hold the contract, and any Subordinate of the Post Office Department being connected in any way with the Contractor, will be dismissed from his office.

6. Fifteen Minutes detention for each intermediate Post Office, will be allowed to admit of the Mails being opened and separated.

7. The usual allowance for crossing Rivers and Nullahs will be made.

8. In the event of failure in the due fulfilment of the terms, the Post Master General reserves to himself a discretionary power of cancelling the contract, subject to the sanction of Government.

W. TAYLER,
Post Master Genl.

Fort William, General Post Office,
The 27th March, 1846.

NOTICE.

THE Public are hereby informed, that from the 1st proximo, comfortable accommodation for three Passengers, will be available in the new Mail Carts, which will run between Calcutta and Mungulpore, on the Benares Road, 55 Miles North of Burdwan.

The Carts are constructed of the best materials, and hung on elliptic springs, with moveable coverings of leather and canvass, to protect the Passengers from the sun and rain, when requisite.

Each Passenger will be allowed to take a small carpet bag of the following dimensions, length 16 inches, breadth 14 inches, and depth 8 inches. Bags expressly made for the purpose of waterproof canvass, are procurable at Messrs. Macfarlane and Co., at Co.'s Rs. Four (4) each.

The Carts will leave the Post Office as the Cathedral Clock strike eight.

Parties in Calcutta wishing to avail themselves of the accommodation thus provided, will have the goodness to book their places at the General Post Office, two days before that on which they desire to start from Calcutta, stating precisely the number of seats required and the point to which they are desirous of going.

Payment in Cash, or an approved reference, will be required at the time the places are booked.

The charge will be the same as that made for Dak Travellers, viz. (8) Eight Annas per Mile.

It is hoped, that the arrangements now made, and the low rates at which the accommodation is offered, will from the commencement of a new and improved system of travelling on the principal routes throughout Bengal, and if the public are found to avail themselves of the provision thus made for their convenience further improvements will be effected forthwith, and still more perfect and commodious conveyances established.

When the state of the roads will admit, the whole line of road from Calcutta to Benares, will be furnished with similar or improved conveyances.

Sketches of the Mail Carts are annexed herewith.*

W. TAYLER,
Post Master General.

Calcutta, General Post Office,
the 23d March, 1846.

* The Sketch will appear in the next number of the *Gazette*.

GENERAL POST OFFICE NOTIFICATION.

Prepayment of Postage on Letters for Despatch to the Army of the Sutledge.

NOTICE is hereby given for general information, that in conformity with the Orders of Government, the reception in future of Letters addressed to the Army of the Sutledge at any Post Office under this jurisdiction is prohibited, unless the full postage up to Ferozepore be "Prepaid."

W. TAYLER,
Post Master General.

Fort William, General Post Office,
the 2d March, 1846.

OVERLAND PRE-PAID LETTERS.

NOTICE.—With reference to the system of optional pre-payment of British Postage in India, upon Letters for places within the United Kingdom of Great Britain, which will come into operation on the 1st of the ensuing month of March, the following rates of Postage will be levied, namely,

Not exceeding ½ an ounce, 8 Annas,... (1 Shilling)

Above ½, and not exceeding 1 ounce,
1 Rupee, ... (2 Shillings)

Above 1, and not exceeding 2 ounces,
2 Rupees, ... (4 Shillings)

Above 2, and not exceeding 3 ounces,
3 Rupees, ... (6 Shillings)

And so on, increasing 1 Rupee..... (2 Shillings) for every additional ounce, or fraction of the ounce.

As 5 ounces is the nearest integral of English weight to 12 Tolas, the maximum weight allowed for transmission by Dawk, it is indispensable that letters be not allowed to exceed that weight, to prevent the inconvenience of their being refused at the Post Office.

The option of pre-paying the British Postage is exclusively, limited to Letters transmitted in the Mails sent via Southampton, and such letters must bear the following superscription for the guidance of the Post Office Receivers, viz.

"BRITISH POSTAGE PRE-PAID,

"*Via Southampton.*"

Letters not for places, within the United Kingdom of Great Britain, or which may not require to pass through the English Post Office, to their ulterior destinations, will, as heretofore, be subject to Foreign Steamer, or Red Sea Postage, precisely at the same rates as those fixed for the levy of British pre-paid Postage.

British and Foreign Steamer, or Red Sea Postages, are exclusive of the India ordinary Inland Postage.

It is strongly recommended, both for the convenience of the individuals bringing the letters, and of the Receivers at the Post Office, that Letters intended to be pre-paid should be accompanied by separate receipts, or be entered separately from other descriptions of letters in the Sender's Dawk Receipt Books.

N. B.—These Rules, until further orders, are to apply only, to letters forwarded via Bombay, not to letters transmitted hence by the Steamers Bentinck and Hindostan.

WM. MOORE,
Deputy Post Master.

General Post Office,
The 8th February, 1844.

GENERAL POST OFFICE NOTIFICATION.

Inward Overland Packet Signal.

WITH a view of meeting the wishes of the Community by expediting as far as possible, the delivery of Overland Letters, the following arrangements have been made, and are hereby notified for public information.

The moment the Overland Mail reaches this Office, a large black ball will be hoisted half-mast high, on the mast erected on the roof of the building.

When the Letters are stamped, sorted, registered and ready for delivery, the ball will be raised to the mast head.

Parties sending their own Peons with money for payment of the postage on "bearing covers," will of course receive them sooner than those who wait for their delivery by the Office Peons.

As the Mails usually arrive late in the afternoon the Office Peons can seldom go out for delivery before nightfall.

All those therefore, whether Agents or Individuals, who wish to receive their letters *during* the *night*, are requested to make some arrangement for their receipt and for the payment of postage charged, by *keeping in attendance* at their House or Office, when their Letters are *usually delivered* some person authorized and prepared to receive and pay for them without delay.

Parties experiencing any improper or unusual delay in the delivery of their Letters, are requested to communicate the particulars of the case without delay to the Post Master General.

W. TAYLER,
Post Master General.

Calcutta, Genl. Post Office,
The 17th December, 1845.

NOTA BENE.—In the event of the Inward Overland Mail at any time arriving at this Office late in the evening, a large Signal Lanthern, exhibiting a Coloured Light, will be hoisted instead of the Ball.

GENERAL POST OFFICE NOTIFICATION.

IMPORT EXPRESS POSTAGE FROM BOMBAY.

WITH reference to the Notification issued by this Office, under date the 15th ultimo—Notice is hereby given for general information, that by orders of the Government of India, the Bombay General Post Office Notification of the 3d idem, fixing extra rates of Postage on Overland Letters and Papers transmitted thence to Calcutta by Express Mail, has been cancelled, and that the ordinary rates only, will, as heretofore, continue to be charged on covers, forwarded by the usual Import Overland Express from that Presidency.

W. TAYLER,
Post Master General.

Calcutta, Genl. Post Office,
the 31st October, 1845.

GENERAL POST OFFICE NOTIFICATION.

AS the Apartments now occupied by the Post Master General at the General Post Office, will be required for the use of the Office, while the Building is undergoing repair, it is requested that any parties wishing to communicate personally with the Post Master General, will, until further notice, call at his private residence, No. 9, Camac Street.

W. TAYLER,
Post Master General.

Fort William, Genl. Post Office,
The 16th January, 1846.

Monthly Account of Salt in Store in the [illegible] Agencies and the Sulkea Golahs, with 4 per Cent. reserve for Golah wastage, up to 31st March 1846.

Agencies	Salt in Store as per last Statement. 1248 or 1841-42.			1249 or 1842-43			1250 or 1843-44			1251 or 1844-45			1252 or 1845-46.		
Integrees.	Mds.	S.	C.	Mds.	S.	C.	Mds.	S	C.	Mds.	S.	C.	Mds.	S.	C.
Pungah Ghaut, North Kallunggur, ...	0	0	0	0	0	0	0	0	0	0	0	0	0	0	0
Ditto ditto South ditto, ...	426027	0	0	503288	0	0	842008	0	0	460015	0	0	20	0	0
Ditto ditto Kissennuggur, ...	0	0	0	224687	0	0	33878	30	0	0	0	0	0	0	0
Ditto ditto Terroneykea, ...	0	0	0	200463	0	0	322907	0	0	346957	0	0	0	0	0
Ditto ditto Ramnuggur, ...	0	0	0	0	0	0	0	0	0	0	0	0	0	0	0
Goteha Salt, ...	0	0	0	13849	20	0	15294	0	0	0	0	0	0	0	0
Total,.....	426027	0	0	943787	20	0	714687	30	0	806972	0	0	20	0	0
Tumlook.															
Phogali Ghaut, Narrainpore, ...	0	0	0	39998	0	0	7303	20	0	561438	0	0	0	0	0
Seized, ...	0	0	0	0	0	0	0	0	0	0	0	0	0	0	0
Total,.....	0	0	0	39998	0	0	7303	20	0	561438	0	0	0	0	0
24-Pergunnahs.															
Pungah Ghaut, Narrainpore Baheerboony,	28	0	0	2257	0	0	8002	0	0	126865	5	0	0	0	0
Ditto ditto ditto Tuffani, ...	2669	20	0	3971	30	0	17586	0	0	306662	0	0	0	0	0
Ditto ditto Bullesghatta, ...	0	0	0	0	0	0	282	0	0	0	0	0	0	0	0
Ditto ditto Beontah, ...	152	20	0	1977	4	0	1755	20	0	1635	10	0	0	0	0
Ditto ditto Gordah, ...	0	0	0	0	0	0	0	0	0	0	0	0	1000	0	0
Ditto ditto Diamond Harbour, ...	0	0	0	0	0	0	1144	0	0	47871	0	0	0	0	0
Ditto ditto Baugundy, ...	0	0	0	0	0	0	936	0	0	47071	0	0	0	0	0
Ditto ditto Mr. Prinsep's, 1st quality,	0	0	0	776	0	0	587	0	0	0	0	0	0	0	0
Ditto ditto mixed ditto, ...	0	0	0	0	0	0	8567	0	0	7336	0	0	450	0	0
Total,.....	2850	0	0	8981	34	0	39811	20	0	537449	15	0	1450	0	0
Chittagong.															
Pungah Ghaut, Nizampore Dunnecolly,..[illegible]	0	0	0	0	0	0	176560	25	0	187841	5	0	0	0	0
Ditto ditto Sudder Ghaut, ...	0	0	0	0	0	0	0	0	0	345049	33	9	0	0	0
Ditto ditto Arracan, ...	0	0	0	0	0	0	0	0	0	206611	5	2	121493	15	0
Ditto Seized, ...	0	0	0	0	0	0	0	0	0	0	0	0	0	0	0
Total,.....	0	0	0	0	0	0	176560	25	0	739502	3	11	121493	15	0
Sulkea.															
Pungah Cuttack, ...	0	0	0	0	0	0	154054	30	0	277232	20	0	0	0	0
Ditto Balasore, ...	0	0	0	169425	7	0	424240	0	0	307719	35	0	29377	0	0
Ditto Khoredah, ...	0	0	0	0	0	0	3175	0	0	76998	35	0	0	0	0
Ditto Chilka, ...	35458	0	0	88166	0	0	124948	0	0	109128	20	0	0	0	0
Kurkatch Madras Permit, 1st quality, ..	0	0	0	0	0	0	182475	20	0	92670	0	0	80992	0	0
Ditto ditto ditto, 2d ditto, ...	0	0	0	240702	22	0	823819	0	0	255895	30	0	56238	0	0
Ditto ditto ditto, 3d ditto, ...	0	0	0	0	0	0	94400	0	0	0	0	0	51	5	0
Mixed Pungah, ...	0	0	0	0	0	0	0	0	0	0	0	0	0	0	0
Seized Cash, ...	0	0	0	0	0	0	0	0	0	23	35	0	40	12	15
Ditto Rock, ...	0	0	0	0	0	0	0	0	0	6	1	8	0	27	0
Ditto Salt	0	0	0	0	0	0	0	0	0	274	19	6	58	9	3
Total,.....	35458	0	0	498293	29	0	1808902	10	0	1119889	30	14	170757	9	3
Grand Total,.....	464336	0	0	1491061	3	0	2242265	25	0	3764592	9	9	299720	24	3

H. TORRENS,
Secretary.

No. 1314.

KOOTUBDEEA LIGHT HOUSE.

NOTICE is hereby given, that orders have been given by the Commissioner of the 16th Division Chittagong, to commence showing the Kootubdeea Island Light on the 1st proximo, from and after which it will be nightly exhibited.

By order of the Officiating Superintendent of of Marine,

JAS. SUTHERLAND,
Secretary.

Fort William,
The 27th March, 1846.

Court for the Relief of Insolvent Debtors at Calcutta.

In the matter of John Gilmore, of Old Court House Street, in Calcutta, Trader, an Insolvent.

On Friday, the 27th day of March last, an application was made for the final discharge of the said Insolvent, under the Statute 4th and 5th of Wm. IV. Cap. 79, from all debts and liabilities, due by him at the time of filing his Petition for Relief under Statute of 9th Geo. IV. Cap 73, and for which the said Insolvent was then liable.

Office of Examiner, 4th April, 1846.

Messrs. Thompson and Allan, Attornies.

STEAM NOTICE.

It is hereby notified for general information, that the following is intended to be the order of despatch of the Inland Vessels up to the 25th of April next, together with the probable dates of arrival at and departure from Allahabad.

Names of Vessels.	Probable dates of leaving Calcutta.	Probable dates of arrival at Allahabad.	Probable dates of departure from Allahabad.
Luckia, Cargo Boat, ...	17th March, 1846,	10th April, 1846,	13th April, 1846.
Sutledge, Accommodation Boat, ...	19th March, 1846,	12th April, 1846,	15th April, 1846.
Bhageruttee, Troop Boat,.....	25th March, 1846,	8th April, 1846,	21st April, 1846.
Kaleegunga, Cargo Boat,.....	31st March, 1846,	23d April, 1846,	26th April, 1846.
Soorma, Accommodation Boat,.....	7th April, 1846,	1st May, 1846,	4th May, 1846.
Soane, Troop Boat, ...	14th April, 1846,	8th May, 1846,	11th May, 1846.
Matabangah, Accommodation Boat,	18th April, 1846,	12th May, 1846,	15th May, 1846.
Jellinghee, Accommodation Boat,...	25th April, 1846,	18th May, 1846,	21st May, 1846.

J. H. JOHNSTON,
Controller of Govt. Steam Vessels

Steam Department, the 9th March, 1846

EXAMINATION NOTICE.

WITH the sanction of Government, an Examination in Moohummudan Law for Candidates for the Situation of Law Officer, will be held at the Mudrusuh College, Calcutta, at Ten o'Clock, A. M., on the Fifteenth (15th) day of April current month 1846.

S. D. RILEY, *Lt.-Colonel,*
Examiner of Candidates for the Situation of Law Officer.

Mudrusuh College,
Calcutta, 2d April, 1846.

اشتہار امتحان

ظاہر و ہویدا باد کہ حسب حکم ارباب
گورمنٹ بتاریخ پانزدہم ماہ اپریل
سنہ حال وقت نواخت دہ ساعت امتحان
امیدواران عہدہ قضا و مولویّت در
مدرسہ کلکتہ گرفتہ خواہد شد ہرکہ ارادہ
دادن امتحان داشتہ باشد بمدرسہ مذکورہ
بتاریخ معہود حاضر شود
مدرسہ کلکتہ
المرقوم دوم ماہ اپریل سنہ ۱۸۴۶

S. D. RILEY, *Lt.-Colonel,*
Examiner of Candidates for the Situation of Law Officer.

SUPPLY OF TANNED LEATHER, ARMY ACCOUTREMENTS, &c. FOR THE BOMBAY PRESIDENCY FOR A PERIOD OF 5 OR 7 YEARS.

NOTICE

IS hereby given, that Sealed Tenders will be received at this Office until 2 P. M., on 1st May 1846, for a Contract for supplying Tanned Leather, Army Accoutrements, &c., to the Grand Arsenal at Bombay, for the use of the several Corps of Her Majesty's and the East India Company's Service, for the term of 5 or 7 years, commencing 12 months from the date of the acceptance of the Tender.

Persons desirous of Tendering for the above Contract, may on application in person or by letter to this Office from 10 A. M. until 5 P. M., obtain daily (Sundays excepted), a list of the several articles and such other information relating thereto as may be required. The Musters may be inspected at the Grand Arsenal Bombay.

The Tenders should specify both in words and figures the prices of each article of equipment in the list above adverted to, at which the Tenderers would undertake the Contract, subject to the following Conditions, viz.

1st. All the articles are to be of the best quality, and equal to the Musters lodged in the Grand Arsenal, and shall also be subject to the approval of any Committee that may be appointed by Government to examine the same.

2d. The Contractor will be required to keep up the established* proportion of Army Accoutrements and to comply with all demands for the articles included in the list aforementioned, and in such number and at such time and place as may be ordered by the Military Board, or indicated in the supply notes, and in failure thereof the supplies or such other arti-

* The established proportion of the principal articles may be estimated at present as follows:
60 Setts of Horse Artillery Harness, complete, for a team of 6 Horses.
125 Saddles, Horse Artillery.
500 Ditto Hussar.
30000 Musket Pouches.
5000 Fusil ditto.
300 Setts of Rifle Accoutrements, complete.
300 Sabretaches.
30000 Scabbards, Bayonet.

6000 Ditto Fusil.
800 Ditto Swords, Drummer.
200 Ditto, Serjeants or Havildar.
1000 Ditto Swords, Foot Artillery.

cles as may be required in lieu will be obtained at his risk and loss, and in all such cases an advance of Rupees (30) Thirty per cent, or a fine of Rupees (500) Five Hundred, at the option of Government, will be levied as liquidated damages for each and every such breach of Contract as often as the same may occur.

3d. The supplies so required are to be delivered at the Grand Arsenal at Bombay excepting the articles Knapsacks, which latter are to be delivered to Corps at their respective Head Quarter Stations, wherever located, within the period of 4 months from the receipt of each periodical half yearly or other demand for the same, free from any charge for carriage.

4th. The Contractor will be required to receive from the Arsenal at Bombay such Iron work fittings for Harness or Saddlery, and also such Saddle Trees as may be disposable, paying at the rate of 30 Rupees per every cwt. of the former, and (5) Five Rupees per each of the latter article.

5th. The Contractor shall be at liberty to Tender from time to time for receipt into the Grand Arsenal all such Stores as are shewn in the list to such extent as may be required, to complete the stock established by Government to be kept up at the Grand Arsenal.

6th. Every person submitting a Tender will be required to lodge with it the sum of Rupees (2000) Two Thousand, which sum will be forfeited in the event of delay, evasion or refusal to execute the necessary Deed of Contract; should his offer be accepted, he must be prepared to add thereto a further sum of Rupees (18000) Eighteen Thousand in Cash or Government Paper, which also will be held as Security for the due performance of the engagement.

7th. The Tenders will be opened at the time mentioned in the notice, and in presence of the parties concerned, or of such as may be in attendance, but none can be recorded that are not accompanied by the requisite deposit.

8th. The Annual Outlay on account of this Contract is estimated at Rupees 50590 Fifty Thousand Five Hundred and Ninety, or thereabouts.

9th. No reason will be assigned for the rejection of any Tender.

10th. It is to be understood by all parties Tendering for this Contract that the Accoutrements and all other articles to be supplied under it are to be manufactured at Bombay.

(Signed) J. H. DUNSTERVILLE. *Coll.*,
Commissary General.

Bombay,
Comy General's Office.

NOTE.—With reference to the above, a Schedule of the Articles may be seen on application to the undersigned, who will also be prepared to receive Tenders for transmission to Bombay up to the 15th April 1846.

JAMES RAMSAY.
Asst Comy. Genl.

Fort William, Commissariat Office
5th January, 1846.

SHERIFF'S OFFICE,

18TH MARCH, 1846.

NOTICE is hereby given, that a Sessions of Oyer and Terminer and Gaol Delivery, and also an Admiralty Sessions, will be holden by the Supreme Court of Judicature at Fort William in Bengal, for the Town of Calcutta and Factory of Fort William, and the places subordinate thereto, at the Court House, in the said Town of Calcutta, on Tuesday, the Fourteenth day of April next, at 12 o'Clock at Noon.

J. P. McKILLIGIN, *Sheriff.*

The Court will open on the First day of the Sessions at 12 o'Clock at noon, and upon each succeeding day precisely at 11 o'Clock in the forenoon, of which all persons are required to take notice.

J. P. McKILLIGIN, *Sheriff.*

সরিফ আফিষ ১৮ মার্চ ১৮৪৬ সাল।

সমাচার দেওয়া যাইতেছে যে আগামি ১৪ আপরেল মঙ্গলবার দুই প্রহরের সময় শহর কলিকাতার কোট উলিয়েমের এবং তাহার অন্তঃপাতি যে সকল স্থান তদ্ভিন্নিতে বঙ্গদেশের কোট উলিয়েমের সুপ্রেম কোর্ট আপন আদালত ঘরে ওএরটরমিনের এবং এডমিরেল্টী অর্থাৎ মহাসমুদ্র সম্বন্ধীয় মকদ্দমা নিষ্পত্তি জন্য এক শেশীয়ান অর্থাৎ মিছিল করিবেন।

J. P. McKILLIGIN, *Sheriff.*

এই শেশীয়ান তৎকাল পর্য্যন্ত বলিবেক তাহার প্রথম দিবস দুই প্রহরের সময় তাহার পর প্রতি দিবস এগারো ঘণ্টার সময় বলিবেক এবিষয় সকলে স্মরণ রাখুন।

J. P. McKILLIGIN, *Sheriff.*

NOTICE.

CALCUTTA, 6TH APRIL, 1846.

NOTICE is hereby given, that the Partnership heretofore subsisting between us, the undersigned, as Commission Merchants at Calcutta, under the Firm of "Gladstone, Hay, Wyllie and Company," is this day dissolved by mutual consent, so far as respects the undersigned, Andrew Hay, who retires therefrom.

GEO. GRANT.
ROBERTSON GLADSTONE.
ARCHD. KELSO.
ANDREW HAY.
JAS. WYLLIE.
FARQUHAR MATHESON.

With reference to the foregoing, we have now to announce that our Business will in future be carried on under the Firm of "*Gladstone, Wyllie and Co.*," the Partners in the new Firm being

GLADSTONE & CO., *Liverpool.*
JAMES WYLLIE,
FARQUHAR MATHESON, } *Calcutta.*
GLADSTONE, HAY, WYLLIE & CO.

NOTICE.

THE Business of the undersigned will, for the present, be carried on at No. 2, Commercial Buildings.

ANDREW HAY.

Calcutta, 6th April, 1846.

BENGAL MEDICAL RETIRING FUND.

UNDER Article XIX. of the Rules, a Quarterly General Meeting of Subscribers to the Bengal Medical Retiring Fund, will be held at the Town Hall, on Monday, the 13th instant, at 4 o'Clock in the afternoon.

By order of the Committee of Management,

GEO. HILL,

Secretary.

Medl. Retiring Fund Office, Calcutta, 4th April, 1846.

SUPREME COURT OF JUDICATURE AT FORT WILLIAM IN BENGAL.

IN EQUITY.

PURSUANT to an Order of the Supreme Court bearing date the 30th day of October 1820, made in a cause wherein Rajkistno Bonnerjee and others are Complainants and Turraney Churn Bonnerjee and others are Defendants—Notice is hereby given, that on Saturday, the 25th April next, at One O'Clock in the afternoon, Robert O'Dowda, Esquire, Receiver of the Supreme Court, will put up at his Office for lease the following Zemindaries and Talooks belonging to the Estate of Radhamohun Bonnerjee, deceased, upon such terms and conditions and upon such security as he may think fit, that is to say,

All that Three Annas and Four Gundahs share of Pergunnah Mohamedshohe, in the Zillah of Jessore, with Ouder Britty.

A Six Annas and Eight Gundahs share of the said Pergunnah Mohamedshohe.

A Talook called Camarcoondoo, in the said Zillah of Jessore.

A Talook called Dulpha Bagoorah, in ditto.

A Talook called Bandamalunchee, in ditto, and Turruff Fuzzoolapore, in ditto.

For further particulars apply at the Receiver's Office, Supreme Court.

Receiver's Office, Court House, 26th March, 1846.

NOTICE is hereby given, that no Bill for work done, or purchases made, at the Military Orphan Press, is presentable for payment unless Countersigned by the Secretary to the Military Orphan Society, nor is any Receipt valid without such Counter-signature.

By order of the General Management,

JOHN McQUEEN,

Secy. M. O. S.

Orphan Society's Office, Kidderpore, 26th March, 1846.

This Day is Published,

(Oct. 8, 1845.)

And for Sale at the Bengal Military Orphan Press,

Folio Foolscap—pp. 214—Price 10 Rs.

ARTICLES

OF

WAR,

IN

ENGLISH, PERSIAN AND HINDOSTANEE;

THE LATTER IN

The Devunagaree and English Letter.

ضوابط عسکر انگریز

अंगरजी फाज के आईन।

Translated and Printed by Order of the Right Honorable the Governor General in Council.

G. H. HUTTMANN, *Supt.*

Just Published,

(March 20, 1846,)

And for Sale at the Bengal Military Orphan Press,

Price Two Rs.

A PRACTICAL MEMOIR

ON THE

History and Treatment of the Diseases

OF

THE BULLOCK,

DRAWN UP

BY W. GILCHRIST, ESQ.

Assistant Surgeon, P. C. D.

HOONSOOR.

Apply to J. SHELVERTON, *Printer.*

Just Published,

(June 23, 1846.)

And for Sale at the Bengal Military Orphan Press,

REPORTS OF CASES

DETERMINED IN THE

Court of Sudder Dewanny Adawlut,

With an Index to the Principal Matters.

Vol. VII.—Part IV.—Containing Cases of 1844.

Royal 8vo.—Price 4 Rs.

Apply to J. SHELVERTON, *Printer.*

This day is Published,

(May 28th.)

And for Sale at the Bengal Military Orphan Press,

CALCUTTA,

CIRCULAR ORDERS

PASSED BY

The Courts of Nizamut Adawlut,

For the Lower and Western Provinces.

VOL. III.—PART VIII.

Containing the Circulars issued in 1844.

Demy 4to.—Price 4 Rs.

Apply to J. SHELVERTON, *Printer.*

CALCUTTA:—Printed and Published by W. Ridsdale, at the Bengal Military Orphan Press, No. 1, Mangoe Lane.

SUPPLEMENT TO

The Calcutta Gazette.

Published by Authority.

SATURDAY, APRIL 11, 1846.

No. 689.

ORDERS BY THE HON'BLE THE DEPUTY GOVERNOR OF BENGAL.

LEAVE OF ABSENCE.

THE 8TH APRIL, 1846.

Mr. J. Grant, Civil and Session Judge of Dinagepore, for one month, on private affairs, making over charge of the current duties of his office to the Principal Sudder Ameen.

THE 11TH APRIL, 1846.

The unexpired portion of the leave of absence for one month, granted on the 25th February last, to Mr. A. T. Dick, Collector of Rungpore, is cancelled from the 1st instant, the date on which he resumed charge of his office.

NOTIFICATIONS.

THE 8TH APRIL, 1846.

Thannah Senpaharee is included in the Boodbood Sub-division, and the entire Criminal Jurisdiction of that Thannah is transferred from Beerbhoom to Bancoorah.

THE 11TH APRIL, 1846.

Mr. H. R. Alexander, Joint Magistrate and Deputy Collector of Chumparun, made over charge of his office to Mr. W. H. Elliott on the 26th ultimo.

Mr. J. Grant, Civil and Session Judge of Dinagepore, resumed charge of his office on the 6th instant.

Mr. G. C. Cheap, Civil and Session Judge of Rajshahye, resumed charge of his office on the 6th instant.

ERRATUM.

In the Supplement to the Gazette of the 8th instant, line 12th of the second column, for "Mr. W. St. George," read "Mr. W. St. George Williams."

FRED. JAS. HALLIDAY,
Secy. to the Govt. of Bengal.

GENERAL ORDERS BY THE HON'BLE THE PRESIDENT OF THE COUNCIL OF INDIA IN COUNCIL.

FORT WILLIAM, *7th April*, 1846.

No. 109 of 1846.—The following Paragraphs of a Military Letter, No. 13, from the Hon'ble the Court of Directors to the Governor of Bengal, dated 18th February 1846, are published for general information:

1. We have permitted the undermentioned Officers to return to their duty, viz.

Major Ralph Thorpe—Overland, 20th February.

Captain Archibald Park—Overland.
" W. St. L. Mitchell.
" Robert Steuart.
Lieutenant C. T. E. Hinde.

2. We have granted additional leave to the following Officers, viz.

Captain Edward Sunderland, } 6 months.
" J. A. D. Fergusson, }
" Richard Chitty,..... 4 "
Assistant Surgeon H. N. Nugent, ... 6 "

W. M. N. STURT, *Major*,
Offg. Secy. to the Govt. of India,
Mily. Dept.

GENERAL ORDERS BY THE HON'BLE THE PRESIDENT OF THE COUNCIL OF INDIA IN COUNCIL.

FORT WILLIAM, 11*th April*, 1846.

No. 112 of 1846.—The Hon'ble the President in Council is pleased to make the following Promotions and Alteration of Rank:

Infantry.

Lieutenant Colonel Lewis Robert Stacy, C. B, to be Colonel, vice Colonel (Major General) Thomas Murray, deceased, with rank from the 1st March 1846, vice Colonel (Major General) Sir James Rutherford Lumley, K. C. B., deceased.

Major Hugh Sibbald to be Lieutenant Colonel, vice Lieutenant Colonel Robert Delamain, deceased, with rank from the 27th February 1846, vice Lieutenant Colonel Eric Sutherland, deceased.

Major Francis Hewitt to be Lieutenant Colonel, from the 1st March 1846, vice Lieutenant Colonel Lewis Robert Stacy, C. B., promoted.

41st Regiment N. I.

Captain and Brevet Major William Ramsey to be Major,
Lieut. and Bt. Captain Charles Apthorp to be Captain of a Company, ...
Ensign Charles Robertson Aikman to be Lieutenant, ...
} From the 27th February 1846, in succession to Major Hugh Sibbald, promoted.

33d Regiment N. I.

Captain Philip Mainwaring, to be Major, ...
Lieut. and Bt. Captain John Sherbrooke Banks, to be Captain of a Company, ...
Ensign William Skene Row, to be Lieutenant, ...
} From the 1st March 1846, in succession to Major Francis Hewitt, promoted.

ALTERATION OF RANK.

Corps.	Rank and Names.	To rank from.	In whose room.
Infantry,.....	Lieut. Col. T. McSherry, ...	19th January 1846,	Lieutenant Colonel R. Delamain, deceased.
30th Regt. N. I.,	Major A. Jack, ...		
Ditto, ...	Captain J. Morrieson, ...		
Ditto, ...	Lieut. F. L'Estrange, ...		
Infantry,.....	Col. W. A. Yates, C. B., ...	30th January 1846,	Colonel (Major General) Thomas Murray, deceased.
Ditto, ...	Lieut. Col. T. H. Sandys, ...		
36th Regt. N. I.,	Major G. Chapman, ...		
Ditto, ...	Captain W. Caddell, ...		
Ditto, ...	Lieut. M. F. Evatt, ...		
Infantry,.....	Lieut. Col F. S. Hawkins, C. B.,	26th February 1846,	Lieut. Col. J. McLaren, C. B, deceased.
38th Regt. N. I.,	Major G. Burney, ...		
Ditto, ...	Captain R. C. Tytler, ...		
Ditto, ...	Lieut. C. Cureton, ...		

Ensign Robert Burton Taylor, of the 13th Regiment N. I., doing duty with the Ramghur Local Force, has leave of absence to the 1st March 1846, to enable him to join the latter Corps.

The following Promotions made by the Hon'ble the Deputy Governor of Fort William, are published in General Orders.

Calcutta Native Militia.

Jemadar Rampersaud Mauto to be Subadar, ...
Havildar Lall Bahadur Sing to be Jemadar, ...
} From the 19th February 1846, in succession to Subadar Maharaj Mauto, deceased.

W. M. N. STURT, *Major*,
Offg. Secy. to the Govt of India,
Mily. Dept.

FORT WILLIAM, 11*th April*, 1846.

No. 113 of 1846.—The Hon'ble the President in Council is pleased to make the following Promotions:

18th Regiment N. I.

Ensign Charles Herbert, to be Lieutenant, from the 21st December 1845, vice Lieut. and Brevet Captain William Hore, killed in Action.

28th Regiment N. I.

Ensign Mordaunt Money Salmon, to be Lieutenant from the 21st December 1845, vice Lieut. and Brevet Captain Peter Nicolson, killed in Action.

Medical Department.

Assistant Surgeon Andrew McDonall Stuart, to be Surgeon from the 6th April 1846, vice Surgeon James Johnstone, M. D, deceased

Mr. William Harington Hawes, is admitted to the service, in conformity with his appointment by the Hon'ble the Court of Directors, as a Cadet of Infantry on this Establishment, and promoted to the rank of Ensign, leaving the date of his Commission for future adjustment.

W. M. N. STURT, *Major*,
Offg. Secy. to the Govt. of India,
Mily. Dept.

FORT WILLIAM, 11*th April*, 1846.

No. 114 of 1846.—The Hon'ble the President of the Council of India in Council, is pleased to make the following Promotions and Alteration of Rank, under the operation of General Orders, No. 226, of the 14th November 1836:

Lieutenant Colonel Commandant Richard Powney, of the Bengal Artillery, to be Colonel from the 1st March 1846, and to stand below Colonel Lewis Robert Stacy, C. B., of the Bengal Infantry.

Brevet Colonel David Harriott, of the Bengal Cavalry, to rank from the 30th January 1846, and to stand above Colonel Walter Alexander Yates, C. B., of the Bengal Infantry.

Bombardier George Hill, of the 1st Company 2d Battalion Foot Artillery, is appointed an Assistant Overseer in the Department of Public Works, and placed at the disposal of Lieutenant Colonel Garstin, Superintending Engineer, Lower Provinces, for employment in the Upper Assam Division.

Bombardier Hill is transferred to the Town Major's List.

W. M. N. STURT, *Major*,
Offg. Secy. to the Govt. of India,
Mily. Dept.

FORT WILLIAM, 11*th April*, 1846.

No. 115 of 1846.—The undermentioned Officers have returned to their duty on this Establishment, without prejudice to their rank, by permission of the Hon'ble the Court of Directors.

	Date of arrival at Fort William.
Surgeon John Grant, of the Medical Department,...	4th April 1846.
Captain William Barnabas Legard, of the 31st Regiment N. I., ...	5th ditto ditto.
Major Ralph Thorpe, of the Invalid Establishment,	6th ditto ditto.

The following Gentlemen are admitted to the Service, in conformity with their Appointment by the Hon'ble the Court of Directors, as Assistant Surgeons on this Establishment:

Medical Department.	*Date of arrival at Fort William.*
Mr. James King Walter, „ Charles Palmer, M.D.,	6th April 1846.

W. M. N. STURT, *Major*,
Offg. Secy. to the Govt. of India,
Mily Dept.

FORT WILLIAM, 11*th April*, 1846.

No. 116 of 1846.—The following Gentlemen are admitted to the Service, in conformity with their Appointment by the Hon'ble the Court of Directors, as Cadets of Artillery and Infantry on this Establishment, and promoted to the rank of 2d Lieutenant and Ensign, respectively, from the dates assigned to them in General Orders, No. 84, of the 27th February last.

Artillery.	*Date of arrival at Fort William.*
The Hon'ble Fergus Kennedy,... Mr. Affleck Fraser, ... „ Walter Delane, ...	6th April 1846.
Infantry.	
Mr. Augustus Kirkwood Comber, „ Henry Brandreth Pearson,... „ Edward Archer Wilde, ... „ William Cunliffe Parsons, ... „ John Mitchell Evans,.....	6th ditto ditto.

The undermentioned Gentlemen are admitted to the Service, in conformity with their appointment by the Hon'ble the Court of Directors, as Cadets of Infantry on this Establishment, and promoted to the rank of Ensign, leaving the dates of their Commissions for future adjustment.

Infantry.	*Date of Arrival at Fort William.*
Mr. Isaac Forsyth MacAndrew, „ William Campbell MacDougall, ...	6th April 1846.

W. M. N. STURT, *Major*,
Offg. Secy. to the Govt. of India,
Mily. Dept.

Printed at the Bengal Military Orphan Press, by W. Ridsdale

APPENDIX

To the Calcutta Gazette.

Published by Authority.

SATURDAY, APRIL 11, 1846.

NOTICE is hereby given under Section VI Act No. 1, of 1845, that the undermentioned Estates in Zillah Dinagepoor, will be put up to public and unreserved Sale, at the Collector's Office of that District, on Wednesday, the 29th April 1846, for Arrears of Revenue and other demands which by the Regulations and Acts in force, are directed to be realized in the same manner as Arrears of Revenue due on the 30th Phalgoon 1252, B. S.

No. of Class.	Class of Mehall.	No of Mehall on the District Rent Roll or Register.	Name of Mehall.	Recorded Proprietors.	Sudder Jumma.	Balance due on the 30th Phalgoon 1252.	Remarks.
1	Permanently settled Estates, ...	231	Kismutt, Pergunnah Challon, ...	Umurmonee Debbah and Bobanychurn Chukerbutty, &c., ...	1704 8 6½	3 6 ¼	This Mehall is under Butwarrah and the Sharers have paid in their Revenue in full, with the exception of those mentioned in the 5th column, whose share amounting to One Anna, is to be sold.
6	Estates to be sold on account of demands realizable in the same manner as Arrears of Revenue, ...	309	Mouzah Ununkotta &c., ...	Goolam Nubbee Choudry, &c., ...	4709 8 9½	6213 0 1¼	A Two Annas Share of this Mehall, is to be sold for Recovery of Balances due by the Surburakar of Powahcallee Zillah Purneah, and notice has been served according to Section V. Act 1. of 1845.

Dinogepoor, Collr.'s Office, the 30th March, 1846.

راي جناردن بوس

Uncovenanted Dy. Collr. in charge.

NOTICE is hereby given under Section VI. Act No. I. of 1845, that the undermentioned Estates in Zillah Moorshedabad, will be put up to public and unreserved Sale at the Collector's Office of that District, on the 21st April next, for Arrears of Revenue and other demands which by the Regulations and Acts in force, are directed to be realized in the same manner as Arrears of Revenue, due up to Faagoon 1252, B. S.

No. of Class.	Class of Mehal.	No. of the Mehals on the District Rent Roll & Register.	Name of Mehal.	Recorded Proprietors.	Sudder Jumma.	Balance of Revenue due up to Faagoon 1252, B. S.	Remarks.
1	Permanently settled Estate,	157	Mouzah Kurjora.	Phugubbuttee Goopta and Moulah Bux,	1314 0 11	291 10 11	The entire Estates will be sold.
2	Ditto, ...	607	Kt. Damoodyrbattee, ...	Azmut Oollah, ...	135 6 4	45 5 5	
3	Ditto, ...	745	„ Kulleeanpore Chunderpoor,.....	Rameesur Bagchee, ...	98 0 0	34 2 8	
4	Ditto, ...	1178	„ Rughoorambattee, ...	Nuffur Chunder Dhur,.....	29 0 8	37 7 5	
5	Ditto, ...	1268	„ Kanhyebattee, ...	Shama Churn Roy, ...	13 1 2	6 7 2	
6	Ditto, ...	1387	„ Bhatparra, ...	Golam Hossain and Shurroop Shaw, ...	10 12 9	4 4 3	
7	Ditto, ...	1635	„ Sydabad, ...	Ramdhun Samunt, ...	4 15 8	4 12 10	
8	Ditto, ...	1960	„ Sallaur,.....	Shaikh Koodrut Oollah, ...	4 4 3	4 4 3	
9	Ditto, ...	2149	„ Shahapoor, ...	Meer Rumjawn Alli, ...	8 7 10	8 7 10	
10	Ditto, ...	2231	„ Coolooteeah.....	Syud Eashun Alli, ...	0 11 11	0 11 11	
11	Ditto, ...	*2232	„ Ditto, ...	Ditto,.....	0 11 11	0 11 11	
12	Ditto, ...	2289	„ Errayrah, ...	Neelmadhub Mokerjea, ...	3 1 1	3 1 1	
13	Ditto, ...	2298	„ Suntoshpore, ...	Ditto, ...	0 11 9	0 11 9	
14	Ditto, ...	2304	„ Ditto,.....	Ditto, ...	0 7 4	0 7 4	
15	Ditto, ...	2310	„ Ditto,.....	Ditto, ...	0 2 3	0 2 3	
16	Ditto, ...	2312	„ Ditto,.....	Ditto, ...	0 4 2	0 4 2	
					1624 4 0	429 1 2	

W. J. H. MONEY,
Collector.

Moorshedabad, Collector's Office
The 31st March, 1846.

NOTICE is hereby given under Section VI. Act I. of 1845, that the undermentioned Estates in Zillah Nuddea, will be put up to public and unreserved Sale at the Collector's Office of that Distric, on Saturday the 18th April 1846, or 7th Bysack 1252, B. S., for the Arrears of Revenue and other demands, which by the Regulations and Acts in force are directed to be realized in the same manner as Arrears of Revenue due.

No. of Class.	Class of Mehals.	No. of the Mehal in the District Rent Roll or Register.	Name of Mehal.	Recorded Proprietors.	Sudder Jumma.	Balance due.	Remarks.
1	Permanently settled Estate, ...	150	Kismut, Pergh. Dogachea,	Jugmohun Sircar, Teerpoorasoondory Dossee, Bhubaneesunker Sircar, ...	4356 10 4	18900 6 0	Agreeably to the requisition of the Collector of Hooghly, the 6 Annas Share, or Right or Interest of Teerpoorasoondory Dossee, Security for Callidoss Sircar, late Stamp Darogah of Hooghly, to be sold for the recovery of the balance due on account of Stamps embezzled by him in the Hooghly Collectorate. This Estate is very productive.
2	Ditto, ...	211	Mowzah Heejooley, ...	Toolseeram Goopto,..	2 0 0	63 5 0	By direction of the Officiating Collector of the 24-Pergunnahs, the Right and Interest of the heir of Madhubchunder Goopto, (late Ameen under the Collector of 24-Pergunnahs,) in the Kharaji Juma of these 2 Mehals to be sold.
3	Ditto, ...	211	Julkur Pangashey, and Chaoteea from Rugheeb Khally to Pangasher Khal, including Kadee Khallee, &c., ...	Ditto, ...	Rs. A. G. Ks. Krs. 0 10 13 1 1	Ditto,.....	

E. E.

D. J. MONEY,
Collector.

Zillah Nuddea,
Collector's Office,
The 1st April, 1846.

NOTICE is hereby given, under Section VI. Act I. of 1845, that the undermentioned Estates, in Zillah Beerbhoom, will be put up to public and unreserved Sale, at the Collector's Office of that District, on Friday, the 24th day of April 1846, or 13th Bysack 1253, B. S., for Arrears of Revenue and other demands which by the Regulations and Acts in force, are directed to be realized in the same manner as Arrears of Revenue due on the 28th day of March 1845.

No. of Class.	Class of Mehal.	Number of the Mehal on the District Rent Roll or Register.	Name of Mehals	Recorded Proprietors.	Sudder Jumma.	Balance due on the 28th day of March 1846.	Remarks.
1	Permanently settled Estates,	405	Allowance, ...	Surroop Chunder Ghuttuck, ...	71 0 8	36 4 1	
2	Ditto, ...	431	Kismut Jazeegong,...	Jonarden Chattoorjea, ...	7 2 5	5 5 4	
3	Ditto, ...	432	Kismut Jazeegong,...	Gokoolkishen Ghose, ...	8 4 10	6 6 5	
4	Ditto, ...	433	Kismut Jazeegong,...	Surroop Chunder Ghuttuck ...	3 14 2	3 3 2	
5	Ditto, ...	440	Lukheedanga, ...	Hyder Allee and Esuf Allee,...	7 8 2	6 6 2	

Zillah Beerbhoom, Collector's Office, the 30th March, 1846.

C. TOTTENHAM,
Ag. Collector.

NOTICE is hereby given under Section V. Act I. of 1845, that the undermentioned Estates in Zillah Hooghly, will be put up to public and unreserved Sale at the Collector's Office of that District, on Monday the 27th April 1846, for certain demands which by the Regulation and Acts in force are directed to be realized in the same manner as Arrears of Revenue due on the 28th March 1846.

Regr. No.	Name of Pergunnah.	Name Mouzah.	Name of Proprietor.	Nature of Lands.	Quantity of Land.	Amount demand for which sold.	Remarks.
1.	.....	Digshooe, ...	Sreenath Mookerjea, ...	Bastoo Lands Bermutter,...	4 Cottahs,.....	13160 0 0	This Statement has been prepared according to a Roobakarry from the Collector of Nuddeah, dated 20th January 1846.
				Bermutter Soonaland, west of the plain in Digshooe, about.....	1 Beegah,.....		
				1 Piece of Land, south of Bulpyjole, about	10 Cottahs, ...		

Hooghly Collectorate, the 2d April, 1846.

A. REID, *Collector.*

NOTICE is hereby given under Section VI. Act. I. of 1845. that the undermentioned Estates in Zillah Hooghly, will be put up to public and unreserved Sale at the Collector's Office of that District, on Monday, the 20th day of April, 1846, or 9th Bysack 1252 B. S., for Arrears of Revenue due on the 25th March, 1846.

No. of Class.	Class of Mehal.	No. of the Mehal on the District Rent Roll or Register.	Name of Mehal.	Recorded Proprietor.	Sudder Jummah.	Balance due on the 28th March 1846.	Remarks.
2	Permanently settled Mehal, ...	No. 777	Motookpore, &c., Ph. Pundooah, ...	Moonshee Shaumtoollah, ...	1 14 6 0	1 14 6 0	
2	Ditto,.....	,, 809	Paharpoor, Ph. Bhoorsoot,.....	Kazee Cureem Buxesh, ...	0 14 5 0	0 14 5 0	

A. REID,
Collector.

HOOGHLY COLLECTORATE,
The 30th March, 1846.

NOTICE is hereby given under Section VI. Act I. of 1845, that the undermentioned Estates in Zillah Rajshahye will be put up to public and unreserved Sale at the Collector's Office of that District, on Saturday, the 25th April 1846, corresponding with 14th Bysack 1253, B. S., for Arrears of Revenue due on the 28th March 1846.

Number of Class.	Class of Mehal.	Number of the Mehal on the District Rent Roll or Register.	Name of Mehal.	Recorded Proprietors.	Sudder Jumma.	Balance due on the 28th March 1846.	Remarks.
1	Permanently settled Estate, ...	758	Moodafuth Thul, Pergunnah Kattarmullo,.....	Hurrinoth Talookdar, ...	13 13 10	7 13 10	
Do.	Ditto,.....	1450	Kistmut Naraindia, Tupa Khulsee, ...	Kamaluddeen Chowdree,...	2 4 9	2 4 9	
Do.	Ditto,.....	1800	Chuk Boochneegacha, Pergunnah Kattarmullo,	Lollmohomed Khoondkar, Hadaitoolah Khoondar, Massim Khoondar, Razacoollah Khoondkar and Ruhimuddeen Khoondkar,	15 5 2	7 13 2	

A. FORBES, *Collector.*

Rajshahye, Collector's Office, the 31st March, 1846.

NOTICE is hereby given under Section VI. Act I. of 1845, that the undermentioned Estates in Zillah Burdwan, will be put up to public and unreserved Sale at the Collector's Office of that District, on Thursday the 23d April 1846, for the Arrears of Revenue and other demands which by the Regulations and Acts in force are directed to be realised in the same manner as Arrears of Revenue due on the 28th February 1846.

No of Class.	Class of Mehals.	No. of the Mehals in the District Rent Roll or Register.	Name of Mehals.	Recorded Proprietor.	Sudder Jumma.	Balance due.	Remarks.
I.	Estate permanently settled,	2418	Mh. Nullah, &c., Ph. Burdwan,	Banee Madhub Roy,	3 1 5	6 2 10	
		2450	Mh. Hapuspore, Ph. Havellee,	Madhubchunder Bose,	2 2 4	4 4 8	
		2475	Mh. Sreerampore, Ph. Senpuharee,	Hurree Naick, &c.,	0 13 9	0 13 9	
		2566	Mh Serpore, &c., Ph. Silampore,	Chiteedhur Haldar,	5 9 3	5 9 3	
		2592	Mh. Sanko, Ph. Bagga,	Rajchunder Baboo,	0 5 9	0 5 9	
		2610	Mh. Amlajore, &c., Ph. Silampore,	Gooroochurn Bhuttacharjee,	7 7 6	7 7 6	
		2613	Mh. Ditto,	Ramchunder ditto,	0 9 3	0 9 3	
		2614	Mh. Ditto,	Rammohun Chowdhery,	0 15 6	0 15 6	
		2615	Mh. Ditto,	Ram Acharjee,	0 4 6	0 4 6	
		2704	Mh. Goburdhunpore, Ph. Moojofursahee,	Beerjonoth Buxee,	0 8 0	0 8 0	
		2747	Sabidpore, Ph. Raneehatty,	Mr. Bennett,	1 6 7	1 6 7	
		2748	Ditto ditto,	Ditto,	1 5 7	1 5 7	
		2753	Ditto ditto,	Iseerchunder Banerjee,	2 8 2	1 8 2	
		2773	Mh. Ramnagore, Ph. Raneehatty,	Ramnauth Banerjee,	0 13 1	0 13 1	
		2774	Ditto	Ramjadoo Buttacharjee,	0 7 3	0 7 3	
		2778	Mh. Meerhaut, Ph. Roypore,	Annundchunder Roy,	0 6 8	0 6 8	
		2781	Mh. Woosmarpore, Ph. Raneehatty,	Doorgachurn Seel,	3 7 7	3 7 7	
		2784	Mh. Amdabad, Ph. ditto,	Mr. Bennett,	0 10 3	0 10 3	
		2785	Ditto,	Ditto,	4 6 9	4 6 9	
		2790	Hureerampore or Mosidpore, Ph. ditto,	Ditto,	2 6 4	2 6 4	
		2825	Mh. Foridpore, Ph. Sahabad,	Gooroopersaud Roy,	1 0 2	1 0 2	
		2945	Heeroogram, Ph. Havellee,	Coseenoth Panja,	1 0 0	1 0 0	
		3117	Mh. Horeebotty, &c., Ph. Burdwan,	Annundchunder Roy,	0 15 3	0 15 3	
		3165	Mh. Chachoora, &c., Ph. Sergur,	Rameshur Chatterjee,	0 1 5	0 1 5	
		3210	Mh. Remrah, Ph. Rakee,	Mr. Bennett,	1 4 0	1 4 0	
		3221	Mh. Ditto,	Sreemuttee Dabee,	20 8 6	7 0 0	
		1211	Mh. Arcoah, Ph. Moojofursahee,	Golam Jelanee, &c.,	4 4 3	4 4 3	
		1270	Munguleote, &c., Ph. Ajmutsahee,	Cozee Caramtoollah or Cozeenutfoolla,	118 1 10	58 10 0	
		1890	Aymah Khoobtoorah, &c., Ph. ditto,	Mulla Moheedee, &c.,	4 12 7	4 12 7	
		1939	Chuck Samachurn, or Pandoogram, Ph. Monohursahee,	Annundnoth Roy,	6 8 4	13 0 8	
		1951	Aymah Mowgram, Ph. ditto,	Ditto,	1 14 6	3 13 0	
		1998	Aymah Mohesspore, Ph. ditto,	Takoordoss Roy,	2 6 1	4 12 2	

		2068	Aymah Kewgram, Ph. ditto,	Kishendoyal Roy,	4	11	10	4	11	10
		2344	Aymah Beejrah, Ph. Raneehatty,	Cazee Russool Bux,	0	11	4	1	6	8
II.	Estates not permanently settled,	161 Khass	Arrah, &c., Ph. Silampore,	Nobinchunder Chatterjee, &c,	0	13	4	0	13	4
		418	Cowedihee, &c., Ph. Sergur,	Beerchunder Gossain,	0	10	1	0	10	1
		650	Khandra, &c., Ph. ditto,	Madhabchunder Bose, purchaser in Auction,	6	12	2	6	12	2
		743	Mamoodpore, &c., Ph. Ajmutsahee,	Modhobind Dutt, ditto,	1	10	3	1	10	3
		989	Samook &c., Ph. ditto,	Rashmoneedebha, wife of Beerjonoth Takoor,	8	13	11	8	13	11
		1160	Cooerdihee, Ph. Sergur,	Samachurn Mookotee,	0	9	5	0	9	5
		Do.	Ditto,	Surroop Bermo Bramin,	0	3	2	0	3	2
		Do.	Ditto,	Sabahram Bhattacharjee,	0	14	0	0	14	0
		Do.	Ditto,	Nundeoomar Uddeeary,	0	5	6	0	5	6
		Do	Ditto,	Sreedhar ditto,	0	4	0	0	4	0
		1255	Kewgooree, Ph. Monohursahee,	Annundchunder Roy purchaser in Auction,	3	11	0	3	11	0
		1265	Chichoora, &c., Ph. Sergur,	Rameeshur Chatterjee,	0	11	1	0	11	1
		231	Rokhutpore, &c., Ph. Senpaharee,	Nobeechunnessa Bibee, &c. purchaser in Auction,	13	7	8	6	7	8
		Do.	Ditto,	Ditto,	3	1	0	3	1	0
		625	Jungul Chuch Gopaul, Ph. Silampore,	Annundchunder Roy, ditto,	6	8	10	6	8	10
		24	Pauch Kolla, &c., Ph. Binutpore,	Unnoopchunder Surkbel,	13	4	0	3	4	0
		1205	Dahooka, &c., Ph. Sergur,	Takoordoss Roy, purchaser in Auction,	0	11	5	0	11	5
		557	Taldanga, &c., Ph. Ajmutsahee,	Bunmallee Goraee	0	4	3	0	8	6
		Do.	Ditto,	Ramjoy Mujoomdar,	0	10	7	1	5	2
		Do.	Ditto,	Nofur Chuckerbuttee,	0	1	6	0	3	0
		716	Brahmingram, Ph. Satsyka,	Keenoodoss Mohunt,	0	15	2	0	15	2
		734	Bhoiteea, Ph. Sahabad,	Bhugbuttee Dabbay,	2	11	2	2	11	2
		804	Sitteea, Ph. Satsyka,	Foyjunnessa Bibee,	4	5	5	4	5	5
		847	Khajoor, Ph. Ajmutsahee,	Sagoree Debba,	1	5	9	1	5	9
		929	Geedgram, Ph. Arsa,	Beerjolaul Chatterjee,	0	9	0	0	9	0
		Do.	Ditto,	Obhoychurn Mundul,	0	11	7	0	11	7
		Do.	Ditto,	Manickchunder Roy,	0	5	9	0	5	9
		Do.	Ditto,	Buseeshur Chowdhery,	2	2	3	2	2	3
		Do.	Ditto,	Gooroo Churn Mullick,	4	4	0	4	4	0
		Do.	Ditto,	Ramchunder Turkolunkar,	2	2	4	2	2	4
		1159	Deha, Ph. Satsyka,	Mathubchunder Bose,	0	9	7	0	9	7
		Do.	Ditto,	Ram Tunnoo Sing,	0	8	9	0	8	9
		1286	Geedgram, Ph. Arsah,	Rambhurdur Roy,	0	5	1	0	5	1
		Do.	Ditto,	Gunness Chuckerbuttee, &c.,	1	1	1	1	1	1
		1561	Mundulgram, &c., Ph. Sahabad,	Rakhaldoss Paul,	107	14	5	41	14	5
		550	Burjooree, &c., Ph. Sergur,	Nobunggo Bewah,	0	6	1	0	6	1
		Do.	Ditto,	Sekh Woojul Sircar,	0	15	7	0	15	7
		Do.	Ditto,	Sekh Syem Mundul,	0	12	0	0	12	0
		Do.	Ditto,	Keenoo Mullick,	1	0	0	1	0	0
		1433	Dareeahpore, &c., Ph. Havellee,	Maha Rajah Dheeraj Mahatab Chunder Bahadoor,	222	14	10	84	14	10

G. D. WILKINS, *Officiating Collector.*

Burdwan Collectorate, the 3d April, 1846.

NOTICE is hereby given under Section VI. Act I. of 1845, that the undermentioned Estates in Zillah Purneah, will be put up to public and unreserved Sale at the Khas Mehal's Office of that District, on Thursday, the 23d day of April 1846, for the Arrears of Revenue and other demand, which by the Regulations and Acts in force are directed to be realized in the same manner as Arrears of Revenue due on the 28th March 1846.

No. of Class.	Class of Mehals.	No. of the Mehals on the District Rent Roll or Register.	Name of Mehals.	Recorded Proprietor.	Sudder Jumma.	Balance due on the 28th March 1846.	Remarks.
		109	Mh. Bouchgown. Ph. Havellee,	Mirza Hussun Ullee,	121 11 4	112 15 2	
		589	„ Foolsurra, Ph. Sreepore,	Modenath Chowdry,	215 0 11	215 0 11	
		624	„ Dhoomgurh, Ph. ditto,	Neemchund Jah,	30 3 0	10 11 0	
		843	„ Chowree, Ph. ditto,	Faka Misrine,	84 12 0	28 4 0	
		863	„ Dhoosmul, Ph. ditto,	Musst. Jugdumma Soondry,	37 7 5	37 7 5	
		941	„ Biddee Chund Bhugul, Ph. ditto,	Ditto Chundrawuttee,	45 3 9	45 3 9	
		999	„ Foolsurra, Ph. ditto,	Bubhir Jha,	56 13 9	18 15 3	
		1030	„ Dhungurrah, Ph. ditto,	Golammee Sah, &c.,	79 3 9	59 7 3	
		1037	„ Dirrooah, Ph. ditto,	Jhontee Jha,	42 5 8	42 5 8	
		1048	„ Luchmeepore, Ph. Sooltanpore,	Maharaj Sing, &c.,	18 3 9	18 3 9	
		1054	„ Nunundeeah, Ph. Ushjuh,	Must. Zynub, &c.,	45 15 10	18 3 9	
		1069	„ Deoree Dakpokur, Ph. Sreepore,	Sheamlall Jha,	77 7 3	48 7 8	
		1071	„ Nowah Nankar, Ph. ditto,	Musst. Bohoree,	77 14 6	53 14 6	
		1075	„ Bhebrah Gurriah, Ph. ditto,	Zoorchund,	35 14 2	17 14 2	
		1280	„ Maldoar, Ph. ditto,	Khellaram,	36 0 5	36 0 5	
		1346	„ Loucha Talooka Jhingakata, Ph. ditto,	Mohes Chunder Roy,	38 1 1	38 1 1	
		1479	„ Purrurrya, Ph. Futtehpore Singhea,	Reethlall,	16 2 9	16 2 9	
2	Mehals not permanently settled,	1558	„ Burreejan, Pergh. Sreepore,	Gunga Pershad,	61 14 0	41 4 0	The whole Mehals to be Sold.
		1714	„ Lalleeah Durrunnah, Ph. ditto,	Chooramun Tacoor,	67 7 4	24 2 5	
		1748	„ Peeprah, Ph. Havellee,	Kubbeeroon Nissa,	36 6 10	32 2 10	
		1800	„ Bungammah, Ph. Kudwah,	Sha Nujjuf Ullee,	13 0 0	13 0 0	
		1802	„ Nunundpore, Ph. Havellee,	Kishnaram,	13 9 9	6 12 11	
		1849	„ Bussunthpore, Ph. Coomareepore,	Kunnie Das,	24 5 0	24 5 0	
		1865	„ Bughurthul, Ph. Kaukjole,	Ditto ditto,	23 10 10	22 5 8	
		1930	„ Rypore, Pergh. Soorjapore,	Musst. Bhookree,	110 3 7	36 6 6	
		1955	„ Derreoah, Ph. Sreepore,	Gowree Jha,	61 3 11	61 3 11	
		1999	„ Chuttergatch, Ph. Soorjapore,	Mutseeatoolla,	69 18 11	23 4 8	
		2056	„ Dhenkee Parrah, Ph. ditto,	Owlad Ullee, &c.,	42 10 9	21 11 10	
		2078	„ Hulloomaugunge, Ph Havellee,	Nundkoomar Sing,	39 10 4	39 10 4	
		2147	„ Jahangeerpore, Ph. Soorjapore,	Ahmud Hosen,	132 12 11	41 8 5	
		49	„ Bisheupore, Ph. Hurrawut,	Khosal Chand Chowdry,	72 0 0	24 0 0	

		377	„	Choundee Ruttunsur, Ph. Dhrumpore, ...	Khellaram Chowdry, ...	305	0	0	95	5	0
		633	„	Dibrah Goabrahee, Ph. ditto, ...	Mohunt Bhola Das, ...	74	8	4	24	13	8
		978	„	Mooradpore, Ph. ditto, ...	Rooppooree, &c., ...	53	2	5	106	4	10
		1011	„	Puttee Summailee, Ph. ditto, ...	Singharchund, ...	74	8	5	74	8	5
		1735	„	Jahabhow Sing, Ph. ditto, ...	Ramsurn Das, ...	58	9	4	87	8	8
		2037	„	Kooarree Bhundargar, Ph. ditto, ...	Ujhoodeh Persaud, ...	233	10	0	266	4	10

(Sd.) W. TRAVERS,
Offg. Collector.

True Copy,

R. T. TAYLOR,
Collector.

Zillah Purneah,
Office of Suptd. Khas Mehals,
The 31st March, 1846.

NOTICE is hereby given, under Section VI. Act No. I. of 1845, that the undermentioned Estate in Zillah Pubnah, will be put to public and unreserved Sale at the Deputy Collector's Office of that District, on Friday, the 24th April 1846, for arrears of Revenue and other Demands, which by the Regulation and Acts in force, are directed to be realized in the same manner as arrears of Revenue on the 30th day of Maug 1252.

No. of Class.	Class of Mehal.	No. of Mehal on the District Rent Roll or Register.	Name of Mehal.	Recorded Proprietors.	Sudder Jumma.	Balance due on the 30th day of Maug 1252.	Remarks.
II.	Estate not permanently settled, ...	895	Chur Golaubnugur, Pergunnah Luskerpore, ...	Rani Soorju Mohee Debbea, Rani Bhoobun Mone Debbea, Mohesnarain Roy, Geereesnarain Roy, Esannarain Roy, Esernarain Roy and Bhyrubindernarain Roy, ...	372 13 8	20 8 3	Settled temporarily with the Malik for 20 years from 1243 to 1262 B. S.

Pubnah, Deputy Collector's Office, the 2d April, 1846.

R. ABERCROMBIE, *Offg. Deputy Collector.*

NOTICE is hereby given, under Section VI. Act No. I. of 1845, that the undermentioned Estates in Zillah Dacca; will be put up to public and unreserved Sale at the Collector's Office of that District, on Wednesday, the 22d April 1846, or 11th Bysack 1253, B. S., for Arrears of Revenue and other demands, which by the Regulations and Acts in force are directed to be realized in the same manner as Arrears of Revenue, due on the 1st day of Chyte 1252, B. S.

No. of Class.	Class of Mehal	No. of the Mehal in the District Rent Roll or Register.	Name of Mehal.	Recorded Proprietor.	Sudder Jumma.	Balance due on the 1st day of Chyte 1252, B. S.	Remarks.
I.	Permanently settled Estate,	1894	Mozt Zillah Dowlutpore, Pergunnah Esakabad, Tuppa Jonardhunpore, Talook Khemessury, Jugmohun, Joogulhurry, Munneeram, Auction purchaser Dowlut Khan,	Dowlut Khan,	1 1 1	0 9 0	
		1931	Pergunnah Govindpore, Talook Joyram Jeebun,	Joyram Jeebun,	1 1 1	0 9 0	
		1932	Pergunnah Govindpore, Talook Kokun Dhoobee,	Kokun Dhoobee,	0 10 11	0 5 0	
		2182	Kharija Tuppa Issapore, Talook Colly Churn Punchanun,	Colly Churn Punchanun,	1 1 6	0 9 0	
		3919	Mozt Zillah Jelalpore Kharija, Pergunnah Jelalpore, Talook Ramjeebun Surmah, Auction purchaser Gopeenath Ghose,	Gopeenath Ghose,	9 9 7	7 4 0	
		4793	Mozt Zillah Nooroollahpore Kharija, Pergunnah Soojabad Kootoobpore, Talook Hurray Kishen Gosayn Doss, Radhabullub Doyaram, Auction purchaser Radha Kishen Sircar,	Radhakishen Sircar,	8 8 11	6 0 0	
		5000	Tuppa Paril, Talook Dowlut Khuroo, including Auction purchase of Mahomed Jakare,	Dowlut Khuroo, Mahomed Jakare,	9 9 7	7 4 0	
		5706	Tuppa Paril, Talook Biddealunkar Chuckerbutty,	Biddealunkar Chuckerbutty,	2 11 2½	1 6 0	
		5729	Tuppa Paril, Talook Ally Mahomed,	Ally Mahomed,	1 9 7½	0 12 0	
		6084	Mozt Zillah Paendabeg Kharija, Pergunnah Sooltanpertab, Talook Rampersaud Kamaluddy Ahad Ally Chowdry,	Rampersaud Kamaluddy Ahad Ally Chowdry,	5 6 2	4 0 0	
		7082	Mozt Zillah Rajnugger, Chaekleh Foolbariah, Talook Dabeepersaud Rose, Hissa Sreedhur Mittre, Auction purchaser Gour Chunder Sing,	Gour Chunder Sing,	3 7 6	1 12 0	
		7083	Howallah Sreedhur Mitter, Auction purchaser Shamkishore Naha,	Shamkishore Naha,	1 11 9	0 12 0	
		7084	Hissa Rammanick Mittre,	Rammanick Mittre,	1 11 9	0 12 0	
		7123	Howallah Roop Siddant, Auction purchaser Kolly Doss Hajrah,	Kolly Doss Hajrah,	0 14 11½	0 8 0	
		7131	Howallah Denger Halder, Auction purchaser Hur Chunder Goob,	Hur Chunder Goob,	0 8 6½	0 4 0	

J. WHELER, *Officiating Collector.*

Zillah Dacca Collectorate, the 31st March, 1846.

[40]

NOTICE is hereby given, under Section VI. Act No. I. of 1845, that the undermentioned Estates in Zillah Midnapore, will be put up to public and unreserved Sale, at the Collector's Office of that District, on Monday, the 27th day of April, 1846, for Arrears of Revenue and other demands, which by the Regulations and Acts in force, are directed to be realized in the same manner as Arrears of Revenue remaining due on the 28th day of March, 1846.

No. of Class.	Class of Mehal.	No. of Mehal on the District Rent Roll or Register.	Name of Mehal.	Recorded Proprietor.	Sudder Jumma.	Balance due on the 28th day of March, 1846.	Remarks.
1	Permanently settled Estates, ...	1	Poorbee Etara, Ph. Kaseejora,	Rajah Burdakant Roy, ...	43261 4 7	0 0 0	
		..	.....	Remission on account of roads, ...	7 9 9	18330 7 5¾	
		2	Sabulara, Ph. ditto, ...	Sreenath Ghose, ...	9105 13 1	4379 6 2	
		4	Goorchaklee, Ph. ditto, ...	Goluck Mohun Nundy, ... Rampershad Mytee, ... Tarachand Punda, ...	2153 2 9	252 5 7½	This Mehal is under Butwarra, and a 4 Annas portion being the Share of Rampershad Mytee, will be sold.
		12	Puschim Kulla, Ph. ditto, ...	Kishtopershad Bundopudia, Thakoordas Ghose and Chundhury Bhooees, ...	1820 5 10¼	77 1 9⅓	This Mehal is under Butwarra, and the share of Kishtopershad Bandopudia, contributing under the existing Mofussul arrangements Rs. 606-12 6¼ towards the Sudder Jumma, will be sold.
		14	Gujai, Ph. ditto, ...	Kartick Chand Dutt and Tarachand Punda, ...	2467 8 4	144 9 0⅓	This Mehal is under Butwarra, and a 2 Annas portion being the share of Tarachand Punda, will be sold.
		18	Kodalcea, Ph. ditto, ...	Rajah Ramchunder Khan, ... Deb Narain Mytee, ... Gungaram Junna, ... Bholanath Junna, ...	2805 4 4¾	549 3 5⅓	
		26	Kamana Chuck, Ph. ditto, ...	Groopershaud Aus, ... Kasenath Junna, ... Thakoordas Mytee, ... Doyaram Sookul, ... Joynarain Putnaick, ... Sonathun Putnaick, ...	1916 9 7¾	224 15 2⅓	
		41	Oottur Jquida, Ph. Kaseejora,..	Inderjeet Putnaic, ... Hurogobind Mytee, ... Soroopnarain Mytee, ... Ramchunder Khan, ...	1432 10 3⅓	520 1 2¼	
		.....	.....	Remission on account of roads, ...	2 10 2¾	0 0 0	
		65	Markundpoor, Ph. ditto, ...	Golam Abber, ...	826 10 8	386 14 8½	
		163	Jotenarain, Ph. Shahpoor, ...	Sartuckram Dey, ... Goluckmohun Nundy, ...	471 12 7¾	183 15 9⅓	
		279	Tumlook, Ph. Tumlook, ...	Rajah Lukhee Narain Roy, and Rajah Roodur Narain Roy, ...	112551 10 10¾	52758 9 2¾	

No. of Class.	Class of Mehal.	No of the Mehal on the District Rent Roll or Register.	Name of Mehal.	Recorded Proprietor.	Sudder Jumma.	Balance due on the 28th day of March, 1846.	Remarks.
1	Permanently settled Estates, (*Continued.*)	926	Barkaloe, Ph Khemdar, ...	Baboo Koonwarain Rai, ...	232 4 8½	41 9 8½	
		1652	Churn Do., Chuck, Ph. Kella Myvachour, ...	Kuraleechurn Mullick, ... / Modhoosoodun Das, ...	493 13 9¼	234 14 8¾	
		2025	Chocheoreea Soragurchea Ph. Bramunbhoom, ...	Ramcant Rai, ...	2 14 2½	2 14 2½	
		2255	Okra Markundpoor, Ph. Dhankia Bazar, ...	Horopershad Mojoomdar, ...	20 9 4¼	20 9 4¾	
		2297	Khurrada Lochunmonee Chuck, Ph. Khurrugpoor, ...	Juggurnath Khamkat, ...	3 8 10	3 8 10	
		2371	Emam Chuck, Elahi Chuck, Ph. Goomghur, ...	Groopershad Geree, ...	25 8 3	20 13 6	
		2444	Arooha Chuck, Ph. Huvellee Julkesur, ...	Kishtochurn Purdhan, ...	15 4 9¼	6 12 0¼ Balance due from farmers on the 28th day of March 1846.	
4	Estates sold for Arrears due on account of other Estates, ...	309	Dundsara, Ph. Subbung, ...	Joygobind Dutt, &c., ...	2895 0 10	215 14 11¾	Rights and Interests of Joygobind Dutt, in 2 As. 10 Gs. share of this Mehal will be sold.
		1447	Sosinda, Ph. Khutnuggur, ...	Oochub Putnaic, ...	432 12 10½	197 6 0½	Rights and Interests of Dabeechurn Putnaic in this Mehal pledged as security will be sold.
		1447	Sosinda, Ph ditto, ...	Ditto, ...	Ditto, ...	143 9 3½	Ditto ditto Deenbundoo Putnaic ditto.
		1454	Sosinda, Ph. ditto, ...	Manickram Mytee, &c., ...	207 12 11¾	Ditto, ...	Ditto ditto Dabeechurn Putnaic ditto ditto.
		1530	Nuhulea, Ph. Toorkuchour, ...	Bhagbuthchurn Mytee, ...	162 2 8	Ditto, ...	Ditto ditto Dinbundoo Putnaic ditto ditto.
		1581	Kotebar, Ph Ootturbehar, ...	Oochub Putnaic, ...	116 12 0¾	Ditto, ...	Ditto ditto ditto ditto.
		2064	Puddolaub Chuck Nichinda Koolmonee Chuch, Ph. Babareemootah, ...	Koolmonee Mohuputtur, ...	414 1 1½	233 6 4¾	Ditto ditto.
		.....	Mouza Chuchoora Chuck Tuppa Dharinda, 14 Bs Lakhraj Land, ...	Ranee Munjoora Dai, ...	0 0 0	216 8 3	
		.....	Mouza Digur Chuck Tuppa ditto, 14 Bs. Lakhraj Land, ...	Ditto, ...	0 0 0	Ditto, ...	
		.....	Mouza Dhepporah Chuck Tuppah ditto, 20 Bs. Lakhraj do.	Ditto, ...	0 0 0	Ditto, ...	
		.....	Mouza Putnaic Chuck Tuppeh Bulrampoor, 15 Bs. ditto, ...	Ditto, ...	0 0 0	Ditto, ...	
		.....	Perpetual Lease of Mouzah Mohunpoor, Pergh. Matkudpoor,	Rasmohun Panday, Istumrareedar,	0 0 0	Ditto, ...	The Rights and Interests of Rasmohun Panday, in a lease in perpetuity of this Mouza at a Shikmee Jumma of Rs. 184-9-10 will be sold.

Estates sold for Arrears due on account of other Estates, ...	.....	Mouzah Dehsemda Roopnarainpoor, Ph. Khurrugpoor, 3 Bs. Lakhraj, ...	Rasmohun Panday, ...	0 0 0	Ditto.	
	.....	Mouzah Monubpoor, Ph. ditto, 2 Bs. 7 Cs. ditto, ...	Ditto, ...	0 0 0	Ditto.	
	.....	Mouza Oottur Semoleeah, Ph. Khurrugpoor, 2 Bs. 14 Cs. Lakhraj.....	Rasmohun Panday, ...	0 0 0	Ditto.	
	.....	Mouza Patpoocha, Ph. ditto, 1 B. Lakhraj.....	Ditto, ...	0 0 0	Ditto.	
	.....	Mouzah Jukpoor, Ph. ditto, 3 Bs. ditto, ...	Ditto, ...	0 0 0	Ditto.	
	.....	Mouzah Kishtnuggur, Ph. ditto, 2 Bs. ditto, ...	Ditto, ...	0 0 0	Ditto.	
	.....	Ditto Baleehattee, Ph. ditto, 5 Bs. ditto, ...	Ditto, ...	0 0 0	Ditto.	
	.....	Ditto ditto, Ph. do. 5 Bs. do....	Ditto, ...	0 0 0	Ditto.	
	.....	Ditto Chuck Hyat, Ph. ditto, 2 Bs. ditto, ...	Ditto, ...	0 0 0	Ditto.	
	.....	Mouza Kupusda, Ph. Majuamoota, 10 Bs. Lakhraj.....	Shibram Mytee, &c., ...	0 0 0	0 0 0	The Farmer's balance for which these Lands will be sold, is stated opposite to Mehal No. 1447.
	.....	Mouza Sorsobariah, Ph. ditto, 6 Bs. 19 Cs. 1 P. Lakhraj Land, ...	Ditto,.....	0 0 0	0 0 0	Ditto.
	.....	Ditto Jangeehajrabar, Ph. ditto, 11 Bs. ditto,.....	Ditto,.....	0 0 0	0 0 0	Ditto.
	.....	Ditto Orjoonnugur, Ph. Nurroomoota, 3 Bs. Lakhraj Land,	Ditto, ...	0 0 0	0 0 0	Ditto.
	.....	Ditto Doolalpoor, Ph. Majuamoota, 4 Bs. 7 Cs. 2 Ps. Lakhraj Land, ...	Ditto,.....	0 0 0	0 0 0	Ditto.
	.....	Ditto Hatheebariah, Ph. ditto, 10 Bs. ditto, ...	Ditto, ...	0 0 0	0 0 0	Ditto.
	.....	Ditto Chandpoor, Ph. Bromunbhoom, 10 Bs. Lakhraj, ...	Ojoodheearam Mytee, ...	0 0 0	0 0 0	Ditto.
	.....	Ditto Sosabunee, Ph. ditto, 3 Bs. ditto, ...	Ditto,.....	0 0 0	0 0 0	Ditto.
	.....	Ditto Kolaipudah, Ph. Majuamoota, 31 Bs. 17 Cs., 11 Bs. Lakhraj land, ...	Bhugban Sahoo, ...	0 0 0	109 11 7	
	.....	Ditto Dundighee, Ph. ditto, 12 Bs. ditto, ...	Radhakishto Junna,.....	0 0 0	Ditto.	
	.....	Ditto Allalpoor, Ph. ditto, 10 Bs. ditto,...	Kishtopershad Putnaic, ...	0 0 0	Ditto.	
	.....	Ditto Bhooputheenugur, Ph. ditto, 7 Bs. 11 Cs. ditto,.....	Chokoo Soorungee, ...	0 0 0	Ditto.	

No. of Class.	Class of Mehal.	No. of the Mehal on the District Rent Roll or Register.	Name of Mehal.	Recorded Proprietor.	Sudder Jumma.	Balance due from Farmers on the 28th day of March 1846.	Remarks.
	Estates sold for Arrears due on account of other Estates.	.....	Mouza Russoolpoor, Ph. Dukinmal, 20 Bs. Lakhraj.	Ramhurry Burral,.....	0 0 0	Ditto.	
		.....	Ditto Bohithkoond, Ph. Majuamoota, 17 Bs. 2 Cs. 1 P. Lakhraj.....	Anundee Punda, ...	0 0 0	Ditto.	
		.....	Ditto Amratulleeah, Ph. Nurooamoota, 90 Bs. Lakhraj, ...	Suthroghun Misser, ...	0 0 0	970 15 0	
		.....	Ditto Champadabee, Ph. Kosejora, 4½ Bs. Lakhraj.	Bhugbuthee Churn Bhutcharge,	0 0 0	98 11 10	
		.....	Ditto Jundeea, Ph. ditto. 3½ Bs. ditto,.....	Ditto,.....	0 0 0	Ditto.	
		.....	Ditto Champadallee, Ph. ditto, 5½ Bs. ditto.	Bunmallee Bhutcharge, ...	0 0 0	Ditto.	
		.....	Ditto Joudra, Ph. do 2½ Bs. do.	Ditto,.....	0 0 0	Ditto.	
		.....	Ditto Nyabussun, Ph. Khurrugpoor, 3 Bs. 6 Cs., 5 Bs. Lakhraj Land, ...	Shamchuru Dutt.	0 0 0	Ditto.	
		.....	Half-rentally, settled Jageer, resumed Mouza Doorjeepoor, included in the Shikmee Mehal Kedarkoond.	Hurgobind Bhooeea Pottadar....	0 0 0	5 13 0	The Rights and Interests of Hurgovind Bhooeea in this Mouza, settled at half rates with a Shikmee jumma of Rs. 62-12-3¼, will be sold.
		.....	Ditto ditto Mouza Tagarriah, ditto ditto, ...	Dabee Bhooeeah ditto,.....	0 0 0	51 15 3½	Ditto ditto of Dabee Bhooeea, ditto ditto Rs. 47-5 6¼ ditto ditto.

J. S. TORRENS,
Collector.

MIDNAPOOR COLLECTORATE,
The 4th April, 1846.

NOTICE is hereby given under Section VI. Act No. I. of 1845, that the undermentioned Estates in Zillah Monghyr, will be put up to public and unreserved Sale at the Collector's Office of that District, on Monday, the 20th April 1846, corresponding with 9th Bysakh 1253 F. S., for Arrears of Revenue and other demands which by the Regulations and Acts in force are directed to be realized in the same manner as Arrears of Revenue, due on the 28th March 1846.

No. of Class	Class of Mehal	No. of the Mehal in the District Rent Roll or Register	Name of Mehal	Recorded Proprietor.	Sudder Jumma.	Balance due on the 30th day of Falgoon 1253 F.S.	Remarks.
1	Permanently Settled Estates, ...	848	Mouzah Mirzapore, Ram Nisf, Pergh. Mulkee, ...	Radhakissen, Kishenpersaud and Duljit Sing,...	315 11 9	138 4 0	
		1006	Mouzah Dwarkapore, Pergh. Nyepoor, ...	Bukkut Thakoor, Bissoon Thakoor, &c, ...	393 1 10	111 14 0	
4	Estates to be sold for arrears due on account of other Estates,...	412	Mouzah Doorgapoor, Pergh. Monghyr, ...	Manik Chaund, alias Akloo Loll, ...	688 9 4	31st Jany. 1846 717 0 0	3 Annas Share to be sold for arrears due on account of farming Mehal Gungapersaud, Pergunnah Monghyr.
		431	Mouzah Furridpore, Oorf Sooltanpoor, Pergh. Sukahurra Polly, ...	Ditto, ...	411 10 4	0 0 0	1 Anna ditto ditto.
		2466	Invalid Jaghir Lands in Thana Surounjah, Pergh Furkeah, ...	Syed Ukbaulhossein, son of Syed Mahomed Hossein, ...	55 3 10½	0 0 0	173 Biggahs Land ditto ditto.
		2672	Mouzah Doghra Tajpoor, Pergh. Soorajgurha,.....	Syud Mahomed Hossein, ...	147 2 8	0 0 0	10 Annas Share ditto ditto.
11	Ditto, ...	1026	Mouzah Sreerampoor Bhownath, Pergh. Nyepoor,...	Newazee Loll,..	211 3 2	31st Jany 1846 573 12 0	2½ Annas Share to be sold for arrears of Revenue due on account of farming Mehal, Military Bazar, Monghyr.
		"	Ditto, ...	Kunnyah Loll,.....	0 0 0	0 0 0	15 Gundahs Share ditto ditto.
		1439	Mouzah Mouzumabad, Pergh. Bhoosary, ...	Ditto.	112 13 1	0 0 0	12 Gundahs Share ditto ditto.
		448	Mouzah Mahioodinpoor Maha Sing, Pergh Monghyr, ...	Chowdry Chet Sing, ...	112 3 5	0 0 0	6 Annas Share ditto ditto.
		1324	Talooqa Tarapoor Deora, Pergh Monghyr, ...	Ditto, ...	6387 14 6½	0 0 0	2 Annas Share Milkeat ditto ditto.

R. F. HODGSON, *Collector.*

Monghyr, Collector's Office, the 30th March, 1846.

NOTICE is hereby given, under Section VI. Act No. I. of 1845, that the undermentioned Estates in Zillah Jessore, will be put up to public and unreserved Sale at the Collector's Office of that District, on Wednesday the 29th day of April 1846, or 18th Bysack 1253. B. S., for Arrears of Revenue and other demands, which by Regulations and Acts in force are directed to be realized in the manner as Arrears of Revenue, due on the dates specified below.

Number of Class.	Class of Mehals.	Number of Mehals on the District Rent Roll or Register.	Name of Mehal.	Recorded Proprietor.	Sudder Jumma.	Balance due up to the end of Falgoon 1252 B. S	Remarks.
No. 1,...	Permanently Settled,	119	Kt. Singha, Ph. Nuldee, ...	Pramnarain Bose, ...	1 2 6	0 3 9	The entire Estate to be sold.
Ditto,...	Ditto, ...	412	,, Guttee. Ph Havellee,.....	Ramcoomar Gohow, ...	43 11 9	2 15 10	Ditto.
Ditto,...	Ditto, ...	420	,, Sackrail, Ph. ditto, ...	Collachand Chuckerby, ...	3 5 4	2 12 0	Ditto.
Ditto,...	Ditto, ...	456	,, Sussah, Ph. ditto, ...	Mahomed Jaffer, ...	3 4 8	0 4 4	Ditto.
Ditto,...	Ditto, ...	561	,, Duffah, Ph. ditto.	Ramkassub Somadar and others, ...	37 1 1	1 7 10	Ditto.
Ditto,...	Ditto, ...	58	,, Modhoopore, Ph. Santore, ...	Monneeram Singh,.....	2 13 1	2 4 2	Ditto.
Ditto,...	Ditto, ...	142	,, Pachoee, Ph. ditto.....	Rajib Mowlick, ...	9 3 7	5 13 2	Ditto.
Ditto,...	Ditto, ...	222	,, Dhoolpookooreah, Ph. ditto, ...	Ramkissore Doss, ...	1 6 5	1 6 5	Ditto.
Ditto,...	Ditto, ...	116	,, Tur Sarampore, Ph Tellihattee, ...	Neamutoollah Moonshee and others, ...	38 11 4	12 3 5	Ditto.
Ditto,...	Ditto, ...	22	,, Barparah, Ph. Mokimpore,.....	Radhanath Sircar, ...	3 4 10	2 10 4	Ditto.
Ditto....	Ditto, ...	42	,, Ditto.	Essanchunder Bhuttacharge.....	1 14 4	0 5 3	Ditto.
Ditto,...	Ditto, ...	31	,, Beereechatrah, Ph Mohindshye, ...	Luckheemoney Dabea, ...	2 0 11	1 2 4	Ditto.
Ditto,...	Ditto, ...	3	,, Manickpore, Ph Santore Mehal Mowarrah,	Gopaulkisto Mujmodr, and others, ...	0 5 1	0 3 9	Ditto.
Ditto,...	Ditto, ...	57	,, Gobrah. Ph Nuldee, ditto, ...	Sookdeb Surma, ...	22 10 3	4 3 0	Ditto.
Ditto,...	Ditto, ...	12	,, Kawarrah, Ph. ditto Khalshabussunsee, ...	Neemanund Nundee Sircar and others. ...	6 4 3	0 7 8	Ditto.
Ditto,...	Ditto, ...	194	,, Chucksree, Ph. Modhoodea, ...	Uskaroollah,.....	23 5 0	2 8 1	Ditto.
Ditto,...	Ditto, ...	263	,, Dhunsurgantee, Ph. Mahomedshye,.....	Radanath Ghose,.....	0 12 10	0 9 8	Ditto.
Ditto,...	Ditto, ...	463	,, Sotar, Ph. Soultanpore Kurroorea, ...	Rajchunder Chatterjea.	2 10 4	2 10 4	Ditto.
Ditto,...	Resumed Lakheraj, Permanently settled,	2931	,, Khadaparah, Ph. Mohomedshye, ...	Govindchunder Mookerjea, ...	0 5 6½	0 5 6	Ditto.
Ditto,...	Ditto, ...	2947	,, Chawonea, &c , ditto,.....	Unnodamoye Dosses,.....	11 9 2½	11 8 5	Ditto.
Ditto,...	Ditto, ...	2963	,, Nursingpore, &c., ditto, ...	Colleechurn Mookerjea,.....	0 9 8½	0 9 5	Ditto.
Ditto,...	Ditto, ...	2971	,, Sootea, &c., ditto, ...	Allum Biswas,.....	9 9 3½	1 4 11½	Ditto.
Ditto,...	Ditto, ...	2978	,, Ditto ditto, ...	Ramnursing Banerjea.	0 6 7	0 6 5	Ditto.
Ditto,...	Ditto, ...	3037	,, Hullodbarrea, &c., ditto, ...	Puddolochun Mujmodar, ...	52 6 3	17 6 3	Ditto.
Ditto,...	Ditto, ...	3057	,, Modhoopore, &c., ditto, ...	Kissenneedhee ditto, ...	93 0 0	66 0 0	Ditto.
Ditto,...	Ditto, ...	3070	,, Khalkoollah, &c., ditto,.....	Essurchunder Ghose,.....	1 7 7	1 7 2	Ditto.
Ditto,...	Ditto, ...	3131	,, Hassimpore, &c., ditto, ...	Moheschunder Mujmodar,.....	55 0 0	15 0 0	Ditto.
Ditto,...	Ditto, ...	3135	,, Chapsah, ditto, ...	Maunchunder Moittree and others,.....	47 12 0	33 12 0	Ditto.
Ditto,...	Ditto, ...	3160	,, Kistopore, ditto, ...	Kumlakanth Mujr.,.....	3 15 2	3 14 4	Ditto.
Ditto,...	Ditto, ...	3254	,, Jalalpore, ditto, ...	Urrujdee, ...	5 14 5½	11 12 5½	Ditto.
Ditto,...	Ditto, ...	3439	,, Woolla Toilkopee, ditto, ...	Dannes Gauzee.	2 6 0	2 6 0	Ditto.
Ditto,...	Ditto, ...	3468	,, Susteebur, ditto, ...	Bungseebuddun Chowdry and others,.....	35 10 0	20 10 0	Ditto.
Ditto,...	Ditto, ...	3491	,, Dyaneestur Gantee. ditto, ...	Bunmallee Ghose and others, ...	1 2 0	1 2 0	Ditto.
Ditto,...	Ditto, ...	3547	,, Maglahmajpara, &c., Ph. Jahageerabad,...	Goureesunkur Bhuttacharge, &c , ...	7 0 0	4 0 0	Ditto.
Ditto,...	Ditto, ...	3555	,, Khamarpurah, &c , Ph. Mahmeedshye, ...	Bydeenath Biswas,.....	0 12 6	1 9 0	Ditto.
Ditto,...	Ditto, ...	3559	,, Maglahmajparah, &c., Ph. Jahageerabad,	Rossmoney Dosses, ...	0 12 5	0 12 5	Ditto.
Ditto,...	Ditto, ...	3560	,, Ditto,.....	Pearreemohun Sircar and others, ...	1 10 0	1 10 0	Ditto.
Ditto,...	Ditto, ...	3561	,, Ditto,...	Koobeer Oozeer Shaick and others,.....	0 7 0	0 7 0	Ditto.
Ditto,...	Ditto, ...	3577	,, Khanpore, Ph Guherpore, ...	Cosseenath Chatterjea, ...	2 0 0	2 0 0	Ditto.

Ditto,...	Ditto, ...	3580	,, Ditto,.....	Roopchand Ghose.....	1	4	0	2	8	0	Ditto.
Ditto,...	Ditto, ...	3610	,, Doorgapore, &c, Ph. Mahomedshye, ...	Goluck Chunder Biswas and others, ...	3	8	0	3	8	0	Ditto.
Ditto,...	Ditto, ...	3611	,, Ditto,.....	Dokorree Mundle and others, ...	3	6	0	3	6	0	Ditto.
Ditto,...	Ditto, ...	3613	,, Ditto,.....	Jonaballee, ...	2	3	0	2	3	0	Ditto.
Ditto,...	Ditto, ...	3620	,, Bhuggabutteepore, Ph. Syedpore, ...	Ubhy Churn Mookerjea and others, ...	15	6	3	15	6	3	Ditto.
Ditto,...	Ditto, ...	3630	,, Kusbah ditto, Emadpore, ...	Mahomed Eassin Khunkar, ...	1	5	8	1	5	8	Ditto.
Ditto,...	Ditto, ...	3658	,, Bulrampore, &c., Ph. Mahomedshye, ...	Gooroochurn Sein, ...	1	14	0	1	14	0	Ditto.
Ditto,...	Ditto, ...	3702	,, Ramnuggur, ditto, ...	Koodruthoollah Biswas,.....	0	12	6¼	1	9	0½	Ditto.
No. 2,...	Not permanently settled, ...	None,	,, Khordtalleeon, Ph. ditto, ...	Sreekanth Roy, ...	3	8	0	7	0	0	Ditto.
Ditto,...	Ditto, ...	.....	,, Ramnuggur, Ph. Khullishkhallee, ...	Rameoomar Bose, ...	2	3	0	2	3	0	Ditto.
Ditto,...	Ditto, ...	.....	,, Hurreedosseottee, Ph. Mullye, ...	Surroop Chunder Dutt,.....	1	2	1	1	2	1	Ditto.
Ditto,...	Ditto, ...	.....	,, Sreekoond, Ph. Mahomedshye,.....	Luckheenpea Dabea and others, ...	21	0	0	42	0	0	Ditto.
Ditto,...	Ditto, ...	.....	,, Barrowbazar, Ph. Shawoozeal, ...	Meer Noeheemuddeen, ...	0	15	6	0	15	6	Ditto.
Ditto,...	Ditto, ...	.....	,, Ditto, ...	Golamgus Moilah, ...	2	7	11	2	7	11	Ditto.
No. 4,...	Estates to be sold for Arrears due on account of other Estates,.....	133	Turff Kochoobarea, Ph. Nuldee,.....	Colleenath Rai and others, ...	1373	1	4	7975	0	0	The right and title of Kallynath Rai and Preonath Rai Chowdry, in 8 annas share of Kochoobarea and 4 annas in Dehee Dusbarrea, are advertized for sale for balance of rent due from Abad Toosekhallea, due from the farmer Debnath Rai, by order of the Collector of Backergunge.
Ditto,...	Ditto, ...	120	Dehee Dusbarreah, situate in Kt. Pergh. Jamreah, ...	Kumlahkanth Ray and others, ...	2041	6	7				
Ditto,...	Ditto, ...	92	Mh. Ghunessampore, Ph. Hooghlah, ...	Gunganarain Roy Chowdry, possessors Doorgapersaud Roy Chowdry and others,.....	1180	14	6	4109	8	1	Such right and title as Doorgapersad Rai Chowdry possesses in 10 annas share of this Mehal are advertized for sale for rent of Balesingah due from the farmer Premnarain Bose, for whom the former stood security, by order of the Collector of 24-Pergunnahs.
Ditto,...	Ditto, ...	279	Ph. Asmutpore, ...	Tarrapersaud and Doorgapersaud Roy Chowdry, ...	1601	9	0	4346	14	6	Such right and interest as Doorgapersaud Rai Chowdry holds in 10 annas share of this Mehal are advertized for sale on account of the back rents of Kamarpole held in farm by him, by order of the Collector of 24-Pergunnahs
Ditto,...	Ditto, ...	226	Pergh. Ram Chunderpore, ...	Kolleenath Roy and others, ...	18,454	2	4	61,770	15	8	The rights and title of Kallynath Rai Bykantnath Rai, Mothoornath Rai, Kissennath Rai and Preonath Rai Chowdry, in 4 annas share of this Pergunnah, are advertized for balance of rent due from Pergunnah Mahomed Ameenpore and others, let in farm on the security of the above-named parties, by order of the Collector of 24-Pergunnahs.
Ditto,...	Ditto, ...	9	Lot Pombhaug, Ph. Chingotcah, situated in the Wuqf Estate, ...	Putnee Talookdar Mirtunjoy Bose.....	2023	1	9	3250	0	0	Such rights and title as Mirtunjoy Bose possesses in 4 annas share of this Mehal, are advertized for sale for back rents of Ghonapareekallee, due from Raja Burdakant Roy, present proprietor, for whom the former party is security.

Zillah Jessore, Collector's Office, the 3d April, 1846.

R. HAMPTON, *Off. Collector.*

NOTICE is hereby given under Section VI. Act No. I. of 1845, that the undermentioned Estates in Zillah Rungpore, will be put to Public and unreserved Sale at the Collector's Office of that District, on Tuesday, the 21st April 1846, corresponding with the 10th Bysack 1252 B. S., for Arrears of Revenue and other demands, which by the Regulations and Acts in force, are directed to be realized in the same manner as Arrears of Revenue, up to Kist Falgoon 1252 B. S.

No. of Class.	Class of Mehal.	No. of the Mehal on the District Rent Roll or Register.	Name of Mehal.	Recorded Proprietor.	Sudder Jumma.	Balance.	Remarks.
1	Permanently settled Estates,	10	Mouzah Muheendra, &c., ...	Ram Dhun, Shibram and Govindchunder Mookherjea, ...	375 3 11	122 0 0	
2	Ditto ditto, ...	331	Khamar Mohun Loll, ...	Goopee Noth Roy, ...	13 14 1	7 14 1	

A. T. DICK, *Collector.*

Rungpore, Collector's Office, the 1st April, 1846.

NOTICE is hereby given under Section VI. Act No. I. 1845, that the undermentioned Estate in Zillah Mymensing, will be put up to Public and unreserved Sale at the Collector's Office of that District, on Thursday, the 23d April 1846, or 12th Bysack 1253 B. S., for Arrears of Revenue, due up to the Kist of Falgoon 1252 B. S.

No. of Class.	Class of Mehals.	No. of the Mehal on the District Rent Roll or Register.	Name of Mehal.	Recorded Proprietor.	Sudder Jumma.	Balance due up to the Kist of Falgoon 1252 B S.	Remarks.
1.	Permanently settled Mehals, ...	803	Santeeram Surma, Pergh. Burbazoo,.....	Santeeram Surma, ...	17 9 7	4 12 9	
		1063	Kishtonah Surma, Pergh. do., ...	Kaleepersad Surma Ghutuck, Auction Purchaser, ...	0 11 8	0 11 8	
		1612	Robeelochun Surma. Bung Ramchundro Besas, Pergh. Cogmaree, ...	Anundomohun Ghose, Auction Purchaser,	13 4 3	3 10 8	
		1695	Islampore Talooq, Gungapersad Sirkar, Pergh. do.,.....	Gungapersad Sirkar, &c., ...	9 12 5	9 12 5	
		1730	Sreenarain Besas, Pergh. do.,.....	Anundomohun Ghose, Auction Purchaser,	6 9 7	6 9 7	
		4713	Kismut Kala Manjee, Talooq Rajkishtodoss, Pergh. Pookereah,.....	Rajkishnoodoss, ...	1 8 7	1 8 7	

Mymensing Collectorship, the 30th March, 1846.

H. B. BERESFORD, *Collector.*

NOTICE is hereby given under Section VI. Act No. I. of 1845, that the undermentioned Estates in the Bengal portion of Zillah Bhaugulpore will be put to public and unreserved Sale at the Collector's Office of that District on Monday, the 27th day of April 1846, for Arrears of Revenue and other Demands which by the Regulations and Acts in force are directed to be realized in the same manner as Arrears of Revenue due on the 28th day of March 1846.

No. of Class.	Class of Mehal.	No. of the Mehals on the District Rent Roll or Register.	Name of Mehals.	Recorded Proprietors.	Sudder Jumma.	Balance due on the 28th day of March 1846.	Remarks.
2.	Estates not permanently settled, ...	14	Mouzah Rampoor, &c., Pergh. Kankjoul, ...	Ramneedhee Bhuttacharjee, ...	13 13 2	21 5 2	Entire Estate to be sold, after due notification prescribed by Section V. Act I. of 1845.
Do.	Ditto ditto, ...	502	Chundeepoor, Pergunnah ditto, ...	Nubkissore Doss, ...	7 11 10	7 11 10	Ditto ditto ditto.

Collector's Office, Bhaugulpore,
The 2nd April, 1846.

C. D. RUSSELL,
Collector.

NOTICE is hereby given under Section VI. Act No. I. of 1845, that the undermentioned Estates in Zillah Bhaugulpore will be put to public and unreserved Sale at the Collector's Office of that District, on Monday, the 27th day of April 1846, for Arrears of Revenue and other demands which by the Regulation and Acts in force, are directed to be realized in the same manner as Arrears of Revenue, due on the 28th day of March 1846

No. of Class.	Class of Mehals.	No. of the Mehals on the District Rent Roll or Register.	Name of Mehals.	Recorded Proprietors.	Sudder Jummah.	Balance due on the 28th day of March 1846.	Remarks.
2	Estates not permanently settled, ...	210	Mouzah Madaree Russoolpoor, Pergunnah Bhaugulpore, ...	Beebee Husena, ...	67 10 6	22 8 0	Entire Estate to be sold after due notification prescribed by Section V. Act I. of 1845.
Do.	Ditto ditto, ...	270	Mouzah Pooryuee, Pergunnah Colgong, ...	Jugurnath Sahay, Mahamud Affak and Shekh Lootfun,	2456 0 8	8 8 2	This Mehal is under Butwarrah and in consequence the shares in balance will be sold after ditto ditto.

Coll'r's Office, Bhaugulpore,
The 2d April, 1846.

C. D. RUSSELL, *Coll'r.*

NOTICE is hereby given under Section 6, Act I. of 1845, that the undermentioned Estates in Zillah Burdwan, will be put up to public and unreserved Sale at the Burdwan Collector's Office of that District, on Thursday, the 23d April 1846, for the Arrears of Revenue and other demands, which by the Regulations and Acts in force are directed to be realized in the same manner as Arrears of Revenue, due on the 31st August 1845.

No. of Class.	Class of Mehal.	No. of the Mehal in the District Rent Roll or Register.	Name of Mehal.	Recorded Proprietor.	Sudder Jumma.	Balance due.	Remarks.
VI.	Estates to be sold on account of demand realizable in the same manner as Arrears of Revenue.	"	An alleged Lakraje Tank "Babla" (3 Bs) purchased by public Auction, situated on the West of Maragram, in Thannah and Chowkee Cutwah, Pergunnah Dheyah, and South of the Road, ... 12 Bs. 8 Cs. of cultivated lands comprising the South of East and West bank of the above named Tank, ... 8 Bs. of cultivated lands situated on the South field of Radhamohunpoor in Ph. Dheyah, and South of the dwelling house of Amarut Mullick, in the field of Shoorah Candee, ... 4 Bs. of cultivated lands situated on the West field of the said village, and South of the land of Dossee Mullick, East of the land of Sooluchun Bhuttacharjee, and North of the land of Bucktar Sekh, ... 4 Bs. of cultivated lands situated on the North of the Chotar Tank and West of Benna Tank, viz. 2 Bs. Salee, 2 Bs. Soona lands, ... 5 As. 6 G. 2 C. 2 K. share of a Mangoe Garden, containing 22 Mangoe Trees, situated on the North of Radhamohunpore, ... 5 As. 6 G. 2 C. 2 K. share of a Tank (1 Bh.) situated on the South of the dwelling house of Rewaz Sekh, in the said village, ... 5 As. 6. G. 2 C. 2 K. share of 16 Bs. of land, Garden and Tank of Radhamuddun Mohunjee Takoor, possesses by Rashmohee Debba, its Sudder Jumma is 16 Sa. Rs. and profit 32 Rs., ...	Ramconoy Uddeecarry Surety, ...	.....	532 0 0	The Sale of these properties is ordered to be conducted by the Magistrate of this District for the realization of Government Revenue of Ferry Ghaut, Cutwah, in default of Revd. W. Carey. These Estates were sold in the 1st Sale of 22d December 1845, and 2d Sale of 26th February 1846: but the purchaser not having paid the sale price within the prescribed period of 30 days will be re-sold.

[20]

Burdwan Collectorate, the 3d April, 1846.

G. D. WILKINS, *Offg. Collector.*

NOTICE is hereby given, under Section VI. Act No. I. of 1845, that the undermentioned Estates in Zillah Shahabad, will be put up to public and unreserved Sale at the Collector's Office of that District, on Tuesday, the 21st April 1846. for Arrears of Revenue and other demands, which by the Regulations and Acts in force, are directed to be realized in the same manner as Arrears of Revenue due on the 28th March 1846.

No. of Class.	Class of Mehal.	No. of the Mehal on the District Rent Roll or Register.	Name of Mehal.	Recorded Proprietors.	Sudder Jumma.	Balance due on 28th March 1846.	Remarks.
1	Permanently settled Estates,	441	Kesree Ph. Beheea, ...	Baboo Koour Singh, ...	718 6 7	295 0 0	Has been reported to Commissioner of Revenue for exemption.
		1404	Sarungpoor, Ph. Chynpoor, ...	Hookum Chund and others, ...	341 7 1	94 4 0	
		2128	Aer, alias Kotah, Pergh. Sasseram, ...	Deepnarain Singh and others,	117 5 4	30 14 11	
		2518	Sosra, Pergh. ditto, ...	Shewunlall Pattuck and others, ...	164 14 6	41 0 0	
		2712	Nowadeeh, Ph. ditto, ...	Baboo Koour Singh, ...	352 0 0	131 9 10	Has been reported to Commissioner of Revenue for exemption.
		2777	Simmurreea Doobowlee, Ph. Dunwar, ...	Mussts. Nugeena and others,	90 6 5	30 2 1	
2	Estates not permanently settled, ...	2036	Purrareea, Ph. Rhotas, ...	Nupal Sing, ...	56 0 0	18 13 8	Notification duly made, as prescribed in Section V. Act I. of 1845.
		2267	Purraree Kullan, Ph. Sasseeram, ...	Kulpoo Ray, ...	456 0 0	122 5 9	
3	Estates in arrears on account of years antecedent to the current and preceding year, ...	1393	Rohooah, Ph. Chynpoor, ...	Shah Ebad Oollah, ...	201 12 6	250 0 0	Ditto ditto ditto.
4	Estates to be sold for arrears due on account of other Estates, ...	2549	Talooka Reshopoor, Pergh. Sasseram, ...	Right and Interest of Unjore Sing, surety, ...	891 11 9	84 11 2	The Right and Title of Injore Sing Malzamin, to be sold for balances due from Purayug Tewaree and others, Moostajirs of Ownraee Ph. Sasseram, after notification duly made under Section V. Act I. of 1845.

No. of Class.	Class of Mehal.	No. of the Mehal on the District Rent Roll or Register.	Name of Mehal.	Recorded Proprietors.	Sudder Jumma.	Balance due on 28th March 1846.	Remarks.
		2724	Hutnee, Pergh. Sasseram, ...	Right and Interest of Dhroop Singh, ...	778 13 7	64 4 1	The Right and Title of Dhroop Sing to be sold for balances due from Thana Jubrapuharee, Pergh. Sasseram, after due notification, as prescribed in Section V. Act I. of 1845.
			Mouza Dhuneutee, Pergh. Peeoo, ...	Right and Interest of Phurman Rae, ...	.....	86 11 4	The Right and Title of Phoolman Rae to be sold for balances due from him on account Ma. Koel, Pergh. Peero, after due notice given under Section V. Act I. of 1845.
6	Estates to be sold on account of demands realizable in the same manner as arrears of Revenue, ...	.....	Muckdoompoor Doomra and Ebaheeapoor, Ph. Arrah, ...	Right and Interest of Chuckowree Randoo, Zerpeshgeedar, ...	.....	920 1 10½	The Right and Interest of the Zerpeshgeedar to be sold for the realization of a fine imposed on Chuckooree Pandey for illegal vend of opium.

R. N. FARQUHARSON,

Collector.

Shahabad Collectorate,
The 1st April 1846.

NOTICE is hereby given, under Section VI Act No I. of 1845, that the undermentioned Estates in Zillah Behar, will be put to Public and unreserved Sale at the Collector's Office of that District, on Monday, of the 27th day of April 1846, or 16th Bysack 1253, F. S, for Arrears of Revenue and other demands, which by the Regulations and Acts in force are directed to be realized in the same manner as Arrears of Revenue due on the 28th March, 1846.

No. of Class.	Class of Mehal.	No. of the Mehal on the District Rent Roll or Register.	Name of Mehal.	Recorded Proprietors.	Sudder Jumma.	Balance due on the 28th March 1846.	Remarks.
3.	Permanently settled Estates,	16	Burhownah Ranah, Burhownah Bhellah, Pergh. Kauber, ...	Benwary Loll, &.,	93 5 4	58 5 1	Entire Estate to be sold.
"	Ditto,	10	Chuck Uckrowngah, Pergh. Urwul,	Baboo Chutterdhary Sing, &c., ...	217 0 0	41 14 0	Ditto.
"	Ditto,	112	Russoolpoor Motha and Sha Jehanabad oorf Mohomdabad, Pergh. ditto,	Ditto,	118 4 8	19 11 8	Ditto.
"	Ditto,	167	Sullemanpoor Hussunpoor, Pergh. Bhellawur,	Mosst. Kabeer Fatmay, &c.,	141 11 4	13 11 4	Ditto.
"	Ditto,	132	Muckdoompoor uz ruchch Koorma, Pergh. Ekil,	Moulvee Allumally, &c.,	92 10 4	28 12 0	Ditto.
"	Ditto,	162	Minjoomlay Bulbhuddurpoor Suchayee Kittah, 38 and 27, Pergh. ditto,	Moorad Ally, &c.,	61 0 6	22 10 7	Ditto.
"	Ditto,	141	Neewah, Pergh. Kootoombah,	Jewnauth Naick, &c.,	82 7 5	17 1 6	Ditto.
"	Ditto,	293	Muckdoompoor, Ghazeepoor Doomrawan, Pergh. Behar, ...	Syid Wolad Ally, &c.,	76 0 2	76 0 2	Ditto.
Clause 2, Section 5,	Temporarily settled Estates,	106	Russoolpoor Pokhrahs, Pergh. Seris,	Abdool Ruzzauck,	63 10 5	31 13 4	Ditto.
"	Ditto,	203	Chuck Noor Ayma, Pergh. Ekil,	Golam Hossein, &c.,	57 0 0	1 0 9	Ditto.
"	Ditto,	150	Tincouy, Pergh. Sherghotty,	Mohomud Ally, &c.,	23 14 0	11 15 0	Ditto.
"	Ditto,	281	Dhab, Pergh. ditto,	Syid Dawutoollah,	10 4 1	6 2 3	Ditto.
"	Temporarily settled Estates, appertaining to Khas Mehal Department,	1	Behadoorbanah oorf Syidpoor Dehay Zuptee Mokurrary Kudeem, Pergh. Ekil,	Buxoo Khan and Waris Ally Khan,	618 5 0¾	231 13 10¼	Ditto.
"	Ditto,	54	Minjoomlay Ibrahimpoor Robai Debayzuptee Minhaee, Pergh. Behar,	Deokee Nundun, &c.,	69 10 7½	22 15 9-10	Ditto.
Clause 4, Section 5,	Security Estate,	40	Koosurbha, &c. Pergh. Sherghotty,	Bheekheree Sing, &c.,	149 5 4	418 10 4	20 Begahs Mokurrufee land uz Koosumha, of Mr. Mathews' Security to be sold for arrears of Revenue due from Mh. Soojee Khass and Pergh. Sherghotty.
"	Ditto,	38	Khurratee, appertaining to Lot Bulbhundeo, Pergh. ditto,	Mohomud Alif Khan,	98 2 2½		40 Begahs do. do. uz Khurrantee do. do.
"		.....	A Bungalow with land, &c., situated in Mh. Sherghotty, Pergh. Sherghotty,	Mr. Mathews,	....		
				Soojee Khass,	43 5 4		
				Oodyee Khass,	56 10 8		
				Doorjoo Khass,	31 15 8		
				Ecumha,	60 0 0		
				Chunddunhoosh,	80 0 0		
				Goburdeeha,	46 10 8		
				Buharah,	100 0 0		

Nos of Clause.	Class of Mehal.	No. of the Mehal on the District Rent Roll or Register.	Name of Mehal.	Recorded Proprietors.	Sudder Jumma.	Balance due on the 28th March 1846.	Remarks.
Clause 4, Section 6,	Abkaree,		Bheorkoonda, Pergh. Goh,	Mohomud Hossein,	521 4 3	1200 8 0	The Rights and Interests of Jalim Sing, Nacod Sing, sureties of Sheopershaud Sing Ticcadar, of the Abkaree and Tauree Mehals in Perghs. Incha, Dauder and Munoorah, to be sold for arrears of Abkaree Revenue for 1845-46.
"	Ditto,		Bissoonpoor Bubhnour, Pergh. Nurhut,	Pahlad Sing and Choolur Sing,	193 1 1	63 0 0	The Rights and Interests of Goury Loll, Security of Behurry Loll, Defaulter of Abkaree Mehal in Pergh. Nurhut to be sold for arrears of Revenue due from the said Defaulter.
"	Ditto,		Jhujhabiggah, Pergh. Mohair,	Goordial Sing, Auction purchaser,	11 0 0	832 1 10	Do. of Goordial Sing, Defaulter of Abkaree Mehal in Pergh. Tilhraul, Zillah Patna, to be sold for arrears of Abkaree Revenue for 1251 F. S.
"	Ditto,		Rampoor Shameh, Sharepoor Shameh, Pergh. Sumoy,	Mosst. Lutteefa, &c.,	907 11 9	14782 8 0	Do. of Ameer Ally Khan and Furzund Ally Khan, Sureties on Mh. Rampoor Shameh Sharepoor Shameh to be sold for arrears of Revenue due from Fadah Ally Khan on account of Pergh. Umerthoo Zillah Monghyr up to the kist of January 1846 as per Roob. of the Collector's of Monghyr dated 11th Feby. 1846.
"	Ditto,		Buchgaon, Pergh. Nurhut,	Mooruth Sing, &c.,	129 1 1		The right and interest of Mooruth Sing and Choony Loll, surtties to be sold for Arrears of Revenue due from Fada Ally.
"	Ditto,		Ustanay Umghur, Pergh. Incha,	Sha Uthiboollah, &c.,	34 8 6	114 0 0	Ditto of Sha Ubdool Kurreem Ticcadar and self, surety, to be sold for Arrears of Revenue of Mh. Bhunjaree, Ph. Pullamoo in Lohurduggah Division for 1251-52.

"	Ditto.		Bhatuwah, Pergh. Seris.		Sha Golam Abdool Russeed, &c.,	609	11	0	0	0	0	Ditto ditto Uz Monzah Nujhowlee, Pergh. Seris, as per Principal Asst. Agent Governor General Lohurdug-gah's Roob. dated 21st Nov. 1845.
			1 Garden, 41 Mangoe Trees, 2 Muhoouh Trees, 3 Tamarind Trees, 2 Goolur Trees, 2 Neem Trees,	in Monzah Kulhurrah.					524	13	10	The rights and interests of Gocoolchund in the property mentioned in Col. 4. to be sold for Arrears of Revenue of Mh. Kutturriah, Ph. Incha.
			2 Gardens situated in Mh. Kurwa, Pergh. Ookree, containing 90 Trees,						272	7	1	The rights and interests of Chooolhun Sing, surety in the property mentioned in Col. 4. to be sold for Arrears of Revenue due from Heinmut Suhoy, Udhain Sing, Hurram Sing, Moostazirs of Mh. Furreedpoor Ooswah, Pergh. Ookree.
Clauses 2 and 3. Section 5,	Temporarily Settled Estates of Jagheerdaree Mehals,	1	Bara Keyam, Furreedpoor, Ghazeepoor, Beealah, Pergh. Urwul,		Girwurdhary Sing, Daweedar Wursseut of the Widow of Rajah Jeswunt Sing, deceased,	1277	13	10	3510	15	11	8 k. Entire Estate to be sold.
"	Ditto,	5	Belkhurry, Pergh. ditto,		Ditto ditto,	641	1	1	2469	7	2	Ditto.
"	Ditto,	7	Chuck Muhasay, Pergh. ditto,		Ditto,	107	11	9	426	3	8	Ditto.
"	Ditto,	9	Deokhund, Pergh. ditto,		Ditto,	373	5	4	1025	10	8	Ditto.
"	Ditto,	21	Ibrahimpoor Suckry, Pergh. ditto,		Ditto,	656	0	0	1802	6	1	12 k. Ditto.
"	Ditto,	23	Khujjoory, Pergh. ditto,		Ditto,	1067	11	9	3890	8	11	Ditto.
"	Ditto,	27	Kutraeen, Pergh. ditto,		Ditto,	234	10	8	928	6	4	16 Ditto.
"	Ditto,	29	Pally, Pergh. ditto,		Ditto,	1174	6	5	3226	12	0	18 Ditto.
"	Ditto,	33	Musoodpoor Sosaw, Pergh. ditto,		Ditto,	640	0	0	2532	0	0	Ditto.
"	Ditto,	36	Oosree Hurdeeha, Pergh. ditto,		Ditto,	2986	10	8	11451	0	0	Ditto.
"	Ditto,	37	Peeprah Khass, Pergh. ditto,		Ditto,	534	6	5	1947	3	6	16 Ditto.
"	Ditto,	39	Koortoobpoor Peeprah, Pergh. ditto,		Ditto,	1174	6	5	4279	3	6	16 Ditto.
"	Ditto,	41	Rampoor Kony, Pergh. ditto,		Ditto,	266	10	8	732	5	1	Ditto.
"	Ditto,	43	Russeedpoor Bhoosiah, Pergh. ditto,		Ditto,	747	11	9	2724	8	10	16 Ditto.
"	Ditto,	51	Sohsaw Lushkur, Pergh. ditto,		Ditto,	480	0	0	1899	0	0	Ditto.
"	Ditto,	54	Sumunpoorah, Pergh. ditto,		Ditto,	213	5	4	777	5	4	Ditto.
"	Ditto,	55	Ahmudpoor Unoeah Kustoorypoor, Pergh. ditto,		Ditto,	693	5	4	1832	14	4	Ditto.
Clause 4,			Mynpoorah appertaining to lot Belkhurrah, Pergh. Urwul,		Baboo Dheer Sing, &c.,	26398	10	2	46452	0	9	2 k. 5 annas, 2 dams Uz, 16 annas, being the right and interests of Chutterdharry Sing, Tilluckdharry Sing and Juggutdharry Sing, sons of Girwurdharry Sing, to be sold for Arrears of Land Revenue of Mh. Bara Keyam, &c., Pergh. Urwul.
					Deduct amount realized,				996	1	0	
									45455	15	9	2
			Bellawan, ditto,		Ditto.							
			Mohecoodeenpoor Sohsaw, ditto,		Ditto.							
			Belsaur, ditto,		Ditto.							
			Surbuldah, ditto,		Ditto.							
			Mobaruckpore Surriah, ditto,		Ditto.							
			Chaund Biggah, ditto,		Ditto.							

No. of Class.	Class of Mehal.	No. of the Mehal on the District Rent Roll or Register.	Name of Mehal.	Recorded Proprietors.	Sudder Jumma.	Balance due on the 28th March 1846.	Remarks.
Clause 4.	... .	.....	Khemnee, appertaining to lot Belkhurrah, Pergh. Urwul.	Baboo Dheer Sing, &c.			
			Hybutpoor, ditto,	Ditto.			
			Umra, ditto,	Ditto.			
			Ubgillah Sawtar, ditto,	Ditto.			
			Ookromjah, ditto,	Ditto.			
			Roynauth ditto.	Ditto.			
			Kinjeer ditto,	Ditto.			
			Sumunpoor Buddo ditto,	Ditto.			
			Moorary ditto,	Ditto.			
			Nadee Khoord ditto.	Ditto.			
			Uyeenrah ditto,	Ditto.			
			Uheeapoor ditto,	Ditto.			
			Woseelpoor Kootool ditto.	Ditto.			
			Mooradpoor Higrah ditto,	Ditto.			
			Poorhurrah ditto,	Ditto.			
			Roypoor Bamid ditto.	Ditto.			
			Bughoee ditto.	Ditto.			
			Nurhee ditto,	Ditto.			
			Lutteespoor Bhurhaw ditto,	Ditto.			
			Byjulpoor ditto,	Ditto.			
			Buntarah Sawd ditto,	Ditto.			
			Teellowrah ditto.	Ditto.			
			Doorrah ditto,	Ditto.			
			Rampoor Mynah ditto,	Ditto.			
			Kumtah ditto,	Ditto.			
			Tawucklah ditto,	Ditto.			
			Gounhurrah ditto,	Ditto.			
			Koeelbhooput ditto,	Ditto.			
			Mehdee Aubad ditto,	Ditto.			
			Wobedad ditto,	Ditto.			
			Futtehpoor Choopanl ditto,	Ditto.			
			Pooran ditto.	Ditto.			
			Nigrah ditto,	Ditto.			
			Pursrampoor ditto,	Ditto.			
			Khoosdeehrah ditto,	Ditto.			
			Kullundrah ditto.	Ditto.			
			Rawtsee ditto,	Ditto.			
			Peepree Nowdeeha ditto,	Ditto.			
			Ruthunpoor ditto,	Ditto.			
			Bukharee ditto.	Ditto.			
			Jullalpoor Khyra ditto,	Ditto.			

		Kazeepoor ditto,	Ditto.			
		Tootoorkee ditto,	Ditto.			
		Ghouspoor Chobtah ditto,	Ditto.			
		Moglapoor ditto,	Ditto.			
		Koeenka ditto,	Ditto.			
		Mukboolpoor Rynah ditto,	Ditto.			
		Woosmanpoor ditto,	Ditto.			
		Parreeary ditto,	Ditto.			
		Woodbiggah ditto,	Ditto.			
		Chuck Khunyah ditto,	Ditto.			
		Mirzapoor Khynah ditto,	Ditto.			
		Bheekunpoor ditto,	Ditto.			
		Barrawan ditto,	Ditto.			
		Seebary ditto,	Ditto.			
		Meeruckpoor Sonebursaw ditto,	Ditto.			
		Banypoor ditto,	Ditto.			
		Sullanobiggah ditto,	Ditto.			
		Bunsee Loajpoor ditto,	Ditto.			
		Chynpoor Mothaw ditto,	Ditto.			
		Jhoonatee ditto,	Ditto.			
		Russoolpoor Peepra ditto,	Ditto.			
		Ubgillajaee ditto,	Ditto.			
		Fazeelpoor Mokhtarpoor appertaining told Fazeelpoor Mokhtarpoor, Pegh. Munorah,	Chutterdhary Sing,	613 13 7	0 0 0	The right and interests of Tilluckdhary Sing, Juggutdhary Sing and Chutterdhary to be sold for Arrears of Land Revenue of Mh. Barah Keyam, &c. (17 Kullums,) Pergh. Urwul.
		Suddeepoor ditto,	Ditto,			
		Rampoor ditto,	Ditto,			
		Uckownah appertaining to lot Uckownah, Pergh. Goh,	Ditto,	802 11 9	0 0 0	Ditto.
		Bussawumpoor ditto,	Ditto,			
		Dowurthoo ditto,	Ditto,			
		Buthtahee ditto,	Ditto,			
		Bheesundee Neeamutpoor ditto,	Ditto,			

WM. BELL, *Officiating Collector.*

Behar Collectorship, Gyah, the 31st March, 1846.

NOTICE is hereby given, under Section VI. Act I. of 1845, that the undermentioned Estates, &c., in Zillah Patna, will be put to public and unreserved Sale at the Collector's Office of that District, on Saturday the 25th April 1846, corresponding with 14th Bysack 1253 F. S., for Arrears of Revenue and other demands which by the Regulations and Acts in force are directed to be realized in the same manner as Arrears of Revenue, due on the 28th March 1846.

No.	Class of Mehal.	Number of Mehal on the District Rent Roll or Register.	Name of Mehal.	Recorded Proprietors.	Sudder Jumma.	Balance at the close of Kist Fasgoon of 1253 F. S.	Remarks.
1	Permanently settled Estates.	58	Durreahpoor Kurrun Khulcheepoor, Pergh Bheempoor, ...	Sheikh Kurreem Buksh, Sheikh Elahee Buksh and Musst. Ruj un, Maliks and Malgoozars, ...	376 6 6 Exclusive of Mahkana.	114 14 6	The entire Estate will be sold.
,,	Ditto.	132	Mirzapoor Nearpoor, Pergh. Bheempoor, ...	Musst. Sulleemay, Musst Ootthai, Shurfool-Huck and Ubdool Ohab, Kaubizan and Malgoozars; Maliks others, ...	74 4 10 Inclusive of Mahkana.	18 6 9	Ditto ditto.
,,	Ditto, ...	187	Sherpoor Nurrowlee, Pergh ditto, ...	Syud Shurfool-Huck, Moulvee Ubdool Ohab, Musst. Ootthai, Musst. Sulleemay, Kawbizan and Maliks, . Lutchmee Sahoy Muhtoe, Mehurban Muhtoe, Musst. Munkoonr, Grjrage Muhtoe, Rowdee Muhtoe, Ijaradars of the share of Musst Sulleemay, ...	54 6 6 Exclusive of Mahkana.	55 6 4	Ditto ditto.
,,	Ditto.	202	Sheikh Allee, Pergh. Biswuk, ...	Musst. Hoosanee Begum, Musst. Hafeezool Nissa Begum, Musst Oondah Begum, Musst Uzzeemoon Nissa Begum, Musst. Emamee Begum and Ummeree, heirs of Syud Mahomud Alli Khan, . . Sunguth Buksh, Rugghoroy, Khaja Surwur Hoosain Khan, Khaja Alli Hoosain Khan and Musst. Busti Begum, Malgoozars, Maliks others, ...	490 8 0 Inclusive of Mahkana.	674 7 0	Ditto ditto.
,,	Ditto, ...	41	Ayma Koondee, Pergh Gyaspoor.	Chummunloll, Malik and Malgoozar, ...	52 2 4 Exclusive of Mahkana.	18 14 4	Ditto ditto.
,,	Ditto.	851	Koosmun Moi, Pergh. ditto, ...	Syud Mahomud Bakur, Oorf Meer Goomanee, Musst. Saburool Nissa and Syud Uhmud Hoosain, Kabizan and engaging parties, Maliks others, ...	167 4 2 Inclusive of Mahkana.	54 2 9	Ditto ditto.
,,	Ditto, ...	500	Shurfoodeenpoor Chautee, Pergh Sandah, ...	Keolahput and Goolam Hoosain, Kabizan and engaging parties: Maliks others, ...	63 10 8 Inclusive of Mahkana.	17 18 0	Ditto ditto.
,,	Ditto, ...	236	Lodeepoor Punhur, Pergh. Tillarah,	Gondur Sing, Mullick Furhut Alli, Hoosain Buksh and Musst. Bechun, Maliks and Malgoozars, ...	426 10 8 Exclusive of Mahkana.	213 5 3	Ditto ditto.
				Syud Sooltan Alli, Kabiz of Ayma, 6 Annas: Dumber Muhtoe and Bhockhanee Muhtoe, Ijaradars of 4 Annas Ayma share of Syud Emombux, ... Mussts. Ohedav, Buxseeday and Madoe, Ijaradars of 4 Annas share of Meer Mushub Alli, ...			
2	Estates not permanently settled.	84	Ayma Monsomeh Chuk Dowlut Uz Ruqbeh Syudpoor Ekungur, Pergh. ditto, ...	Syud Ohedooddeen Ushruf and Syud Uttah Ushruf, Kaubizan of 2 Annas share (as per Bybilwufa,) of Meer Aubid Alli, one of the Maliks (as per Ijaranameh) of the share of Musst. Russoolun, according to a Bill of Sale of 1½ Sahum Mahkana share of Musst. Uzzeemun and 2 Sahum Mahkana share of Musst. Waun, and Ijaradars of Minjomleh Eraze, Hissa Syud Soohan Alli, ...	103 2 10 Inclusive of Mahkana.	149 14 6 Up to the Kist of Maugh 1253 F. S.	Ditto ditto.

"	Ditto, ...	82	Chuk Goolnee, Pergh. ditto, ...	Goolam Hoosain, son of Wahid Alli deceased, Malik,	61 0 0 Inclusive of Malikana.	578 0 2	It is proposed to dispose of the rights and interest of Goolam Hoosain, son of Wahid Alli deceased, in the Estate mentioned in column 4, for arrears of Revenue due to Government for the period; the Mehal was under Moostajri settlement.
"	Houses which will be be sold for recovery of balances of other Estates,	.....	A two storied Puka House (floored with planks) with lands, situated in Mohulla Belwa gunge, in the City of Patna, ...	Toolseeram, ...	.....		
"	"	.....	A parcel of land occupied by Ryutkhana houses, roofed with tiles, ...	Ditto, ...	.....		
"	"	.....	A Pukka Kutrah, consisting of 5 rooms, floored with planks, on which there is a *Balakhana* (tiled); a partitioned Verandah (tiled) in front occupied by Shop-keepers, ...				
			A Pukka House, floored with planks, (intended for passage), facing to the North, on which there is another *Balakhana* (tiled) with lands, situated opposite to Syphoo Butcher, in the jurisdiction of Thanna Sadickpoor, City of Patna, ...	Ditto, ...	.....		It is proposed to dispose of the rights and interests in these Houses the property of Toolseeram Moostajir, defaulter of Mouzah Saroi, Pergh. Bheempoor, for the realization of the Government dues.
"	"	.....	A piece of land occupied by Dookha Gilman, situated in Mohulla Soondee Tolah, in the jurisdiction of Thanna Sadickpoor, ...	Ditto, ...	.....	577 5 1	
			A piece of land occupied by Juggernath Koormee and Gungun Hujjam, situated in ditto ditto, ...	Ditto, ...	.....		
"	"	.....	A Godown, roofed with tiles, situated at Mahabeer Ghaut, in Dewan Mohulla, City of Patna, ...	Ditto, ...	.....		
"	"	.....	A Pukka and Kutcha built House with Ryutkhana, situated in Mohulla Doddun Mundye, in the City of Patna, ...	Oomrow Pandey, ...	.....		
"	"	.....	A Pukka *Dullon*, (floored with planks), facing to the East, with land, in ditto ditto, ...	Ditto, ...	.....		It is proposed to dispose of the rights and interests in these Houses and Estates, the property of Oomrow Pandey, defaulter of Mouza Saroi, Pergh. Bheempoor, for the realization of the Government dues.
"	"	.....	Mouzah Ismoilpoor Bhulloosh, Pergh. Saadah, ...	Ditto, ...	384 4 4		
"	"	.....	Ufzulpoor Uhwarey, Pergh. Bullcah, ...	Gujrage Sing, Ramsavuck Sing, Sirnan Sing and ors.,	103 15 5	271 11 1	It is proposed to dispose of a second time the rights and interests of Sirnam Sing, defaulter of Mouzah Fureedpoor Oosnah, Pergh. Ookree, Zillah Behar, in the Estate mentioned in column 4, as per requisitions of the Collector of Behar, dated 2d and 6th June 1845.
6	Houses to be sold on account of demands realizable in the same manner as arrears of Revenue,	.....	A Kutcha built House, thatched with straw, situated in Mouza Sydunpoor Gool, Pergh. Shajehanpoor, ...	Musst. Tuhtool Nissa, ...	.....	6 0 0	It is proposed to dispose of a second time the rights and interests in this House, the property of Tuhtool-Nissa, for recovery of Tullubana of Peons who served notices on the Maliks of Mouza Sydunpoor Gool and Khoorumpoor, Pergh. Shahjehanpoor.
"	Ditto, ...	.....	A Kutcha built House (tiled), situated in Mohulla Mosullapoor, in the City of Patna, ...	Boolakee Chowdree, ...	.....	55 12 1	It is proposed to dispose of the rights and interests in this House, the property of Boolakee Chowdree, security of Purmasuree Dutt Butwara, Ameen of Mouza Eksarah, Pergh. Biswak.

Patna Collectorate, the 31st March, 1846.

T. SANDYS, *Collector.*

NOTICE is hereby given, under Section I. Act I. of 1845, that the undermentioned Estates in Zillah Tirhoot, will be put up to Public and unreserved Sale at the Collector's Office of that District, on Friday, the 24th April 1846, for Arrears of Revenue and other demands, which by the Regulations and Acts in force are directed to be realized in the same manner as Arrears of Revenue, due on the 28th March 1846.

Number of Class.	Class of Mehals.	Number of the Mehal on the District Rent Roll or Register.	Name of Mehal.	Recorded Proprietors.	Sudder Jumma.	Balance due on the 28th March 1846	Remarks.
1	Permanently settled Estates,	559	Lands of Ruqba Belsa, Pergunnah Busotera,	Bhoomeeur Jha, Budon Jha and Sham Lall Jha,	80 0 0	62 11 8	Entire Mehal.
1	Ditto,	656	Buthee, Pergh. Dhurour,	Oomeid Chowdree, Baulkee Chowdree and others,	150 3 6	50 14 10	Ditto.
1	Ditto,	1123	Chuck Wulee Chuckla Girjowl,	Nasir Ally Mohummud Roshun and others,	66 8 10	36 4 10	Ditto.
1	Ditto,	1405	Sanchee Putty, Chuck Shah, Abdool Hye, Pergh. Hajeepoor,	Syud Oolfut Hosain, Amjud Hosain and others,	119 12 9	109 9 4	Ditto.
1	Ditto,	1816	Chuck Rajay, Pergunnah Loawan,	Bulbhudder Miser, Shamnath Miser and others,	92 3 9	82 10 11	Ditto.
1	Ditto,	1820	Chuck Rabay, Pergunnah Loawan,	Sheik Khadim Hosain, Mosummat Beebee Jeeton and others,	80 1 5	42 13 6	Ditto.
1	Ditto,	2610	Bharowl, Pergunnah Puchim Bhigoa,	Beebee Beekon, Beebee Khureedon and others,	82 15 10	87 15 2	Ditto.
2	Mehals not permanently settled,	3522	Lands of Ruqba Khurka, Pergunnah Tersut,	Pheikun Jha, Teiknath Jha and others,	64 0 0	21 2 9	Ditto.
1	Permanently settled Estates,	1	Hureehurpoor Jubdee, Pergh. Pureharpoor Jubdee,	Mosummat Mudon Ojhain, wife of Ineedhur Jha, Sudon Ojhain, wife of Pirtheedhur Jha, and others,	88 13 0	18 13 5	Ditto.

Tirhoot Collr.'s Office,
The 1st April, 1846.

C. T. DAVIDSON, *Collector.*

NOTICE is hereby given, under Section I Act I. of 1845, that the undermentioned Estates in Zillah Tirhoot, will be put up to Public and unreserved Sale at the Collector's Office of that District, on Friday, the 24th April 1846, for Arrears of Revenue and other demands which by the Regulations and Acts in force are directed to be realized in the same manner as Arrears of Revenue, due on the 28th March 1846.

Number of Class.	Class of Mehal.	Number of the Khas Mehal Register.	Name of Mehal.	Recorded Proprietors.	Sudder Jumma.	Balance due on the 28th March 1846.	Remarks.
2	Mehals not permanently settled, - - -	23	Soonbursa Dearah Roopus, Pergh. Hajeepoor,	Gopaldut, Rajroop Sing and others, - - -	74 10 8	59 10 8	Entire Mehal.
Do.	Ditto, - - - -	1362	Luchmeepoor, Pergh. Buchour, - - - -	Chukurdhur Punda, Kanurlochun Punda and others, - - - - - - - - - - - -	180 12 2	163 10 11	Ditto.
Do.	Ditto, - - - -	1568	Dumoder Putty, Pergh. Basotera, - - - -	Joynath Jha, - - - - - - - - - - - -	57 7 6	40 15 6	Ditto.

Tirhoot Collector's Office, the 1st April, 1846.

C. T. DAVIDSON, *Collector.*

NOTICE is hereby given, under Section VI. Act I. of 1845, that the undermentioned Estate in the District of Purneah will be put up to public and unreserved Sale at the Collector's Office of that District, on Wednesday the 22d April 1846 A. D. or 11th Bysack 1253 F. S. for the arrears of Revenue and other Demands, which by the Regulations and Acts in force, are directed to be realised in the same manner as arrears of Revenue, due on the 28th March 1846.

Class of Mehal.	Class of Mehals.	No. of the Mehal in the District Rent Roll or Register.	Name of Mehal.	Recorded Proprietor.	Sudder Jumma.	Balance Due.	Remarks.
1.	Permanently settled,.....	65 on Towjee,	Mh. Bellagobind, ... Zillah Goondwarah, ... Pergh. Dhurmpoor, ...	Berjmohun Doss, ...	61 4 10	21 6 11	

(Sd.) W. TRAVERS, *Actg. Co'lr.*

Purneah, Collector's Office, the 1st April, 1846.

(True Copy) W. T. TAYLOR, *Collector.*

NOTICE is hereby given, under Section VI. Act I. of 1845, that the undermentioned Estates in Zillah Backergunge, will be put to public and unreserved Sale at the Collector's Office of that District, on Saturday, the 25th April 1846, for Arrears of Revenue and other demands, which by the Regulations and Acts in force are directed to be realized in the same manner as Arrears of Revenue, due on the 28th March 1846.

No. of Class.	Class of Mehal.	No. of Mehal on the District Rent Roll or Register.	Name of Mehals.	Recorded Proprietors.	Sudder Jumma.	Balance due up to the end of Falgoon 1252, B. S.	Remarks.
1	Permanently Settled Estate, ...	1053	Kharijah, Purgh. Bungrorah Talook Ramkasob Chucy., ...	Lall Chand Shaha,.....	2 2 2	2 2 2	Entire Mehal is to be sold.
,,	Ditto, ...	1451	Khariah, Purgh. Bozaregomedpoor Talook Durponarain Chucy,	Ramkanye Gooft, ...	5 6 4	5 6 4	Ditto.
,,	Ditto, ...	1739	Kharijah, Purgh. Chunderdeep, &c., Talook Khajey Noor, Ha. 5 a. 6 g. 3 c.	Kamalooddeen, ...	2525 3 1½	496 6 3	Ditto.
,,	Ditto, ...	1987	Kharijah, Purgh. Julolpoor Tk. Netye Bungshee Daroodgur, ...	Netye Bungshee Daroodgur, ...	2 5 1	2 5 1	Ditto.
,,	Ditto, ...	2630	Kharijah, Purgh. Mojurdee, Tk. Moradaily, ...	Redyekisto Chucy., ...	14 10 8	8 10 8	Ditto.
,,	Ditto, ...	2646	Kharijah, Purgh. Mojurdee, Th. Zumeer Cazee,.....	Mirzah Ahmed Jan, ...	3 9 7½	3 9 7½	Ditto.
,,	Ditto, ...	2760	Kharijah, Purgh. Oottursbavazpoor, Tk. Gocool Chucy., ...	Ramkanye Chucy., ...	9 7 6	9 7 6	Ditto.
,,	Ditto, ...	3586	Kharijah, Purgh. Sreerampoor, Tk. Bhowanypershad Oodye Govind Roy, ...	Mirzah Ahmud Jan and Nowa Jan, ...	2 2 2	2 2 2	Ditto.
,,	Ditto, ...	3597	Ditto ditto, Talook Burkutoollah Zafer, ...	Ditto, ...	1 9 8	1 9 8	Ditto.
,,	Ditto, ...	3644	Ditto ditto, Talook Jan Mohamed,	Ditto, ...	5 5 4	5 5 4	Ditto.
,,	Ditto, ...	3673	Ditto ditto, Talook Manoollah, ...	Manoollah, ...	1 9 7½	1 9 7½	Ditto.
,,	Ditto, ...	3679	Dittoditto, Talook Mohamed Kicen,	Mohamed Kicen, ...	5 5 4	5 5 4	Ditto.
,,	Ditto, ...	3685	Ditto ditto, Talook Mohamed Ruffick.....	Mohamed Ruffick, ...	0 8 6½	0 8 6½	Ditto.
,,	Ditto, ...	3693	Ditto ditto, Talook Morad Ally,...	Mirzah Ahmud Jan and Nowab Jan, ...	2 2 2	2 2 2	Ditto.
,,	Ditto, ...	3702	Ditto ditto, Talook Noordee Mirdah,	Noordee Mirdah, ...	1 9 7½	1 9 7½	Ditto.
,,	Ditto, ...	3711	Ditto ditto, Talook Nusurutoollah,	Mirzah Ahmed Jan and Nowab Jan,.....	9 9 7½	9 9 7½	Ditto.

„	Ditto, ...	3720	Ditto ditto, Talook Poran Ectear,	Poran Ectear, ...	5	5	4	5	5	4	Ditto.
„	Ditto, ...	3788	Ditto ditto, Talook Roushun Holdar, ...	Roushan Holdar, ...	7	7	6	7	7	6	Ditto.
„	Ditto, ...	3803	Ditto ditto, Talook Shibnath Roy,	Mirzah Ahmed Jan and Nowab Jan, ...	2	10	8	2	10	8	Ditto.
„	Ditto, ...	3808	Ditto ditto, Talook Sheikh Baroo,	Ditto, ...	1	1	1	1	1	1	Ditto.
„	Ditto, ...	3819	Ditto ditto, Talook Shadasib Sein,	Ditto, ...	1	12	10	1	12	10	Ditto.
„	Ditto, ...	3824	Ditto ditto, Talook Shonaoollah....	Shonaoollah.....	5	5	4	5	5	4	Ditto.
„	Ditto, ...	3827	Ditto ditto, Talook Sreekishto Gooft, ...	Mirzah Ahmed Jan and Nowab Jan, ...	3	13	10½	3	13	10½	Ditto.
„	Ditto, ...	3927	Ditto ditto Echilpoor Talook Dabeedoss Sein, ...	Mirzah Ahmed Jan, ...	19	6	9	12	0	1	Ditto.
„	Ditto, ...	„	Chuckla Bagpoor in Purgh Chunderdeep appertaining to Barjumma Bungo Chunder Roy, ...	Taramonee and Rammonee, ...	7	13	9	5	0	0	Ditto.
2	Mehals not permanently settled, ...	„	Chuck Betcolly adjoining Ph Soleemabad Talook Banoomotee Dyesha,.....	Banomotee Dyesha, ...	1208	3	4½	1057	0	0	The Rights and Interests of Banomotee Dyesha abadkars of this Chuck will be sold.
„	Ditto, ...	„	Dureeabad Hajeekhally adjoining Ph. Aurungpoor Oosut Talook Mr. John DeSilva Ha. 10 as. Bindabun Chunder Roy Ha. 4 as. Sreekanth Roy Ha. 2 as,.....	Mr. John DeSilva Ha. 10 as. Bindabun Chunder Roy 4 as. Sreekanth Roy Ha. 2 as,.....	44	6	10	44	6	10	Ditto.
6	Estates to be sold on account of demands realizable in the same manner as Arrears of Revenue, ...	„	Kharijah, Purgh. Bungrorah Talook Neem Chund Gooft, Kismut Bhorshacotty Oosut Talook Bhyerub Chunder Gooft,.....	Bhyerub Chunder Gooft,	130	0	0	Mr. F N. Hawkins, Surbarakar of Purgh Chunderdeep Ha. 8 as. 12½ gds. 2 kt. and his sureties Bhyerub Chunder Gooft, Ramkanye Gooft, Bhugowan Chunder Dass, Tareencepershad Sein, Gooroopershad Sein, Kamalooddeen, Chumpok Mallah, Kala Chand Chucy., Shonamonee Dibbeesh, Nobokishore Dass, Hur Chunder Roy, Juggomohun Roy, Mohun Malah, for balance of account due by the Surbarakar from Bysack to 8th Magh 1252, B. S. 7,606 9 4 8 kt. On account of expenses charged in the account and disallowed by the Collector. 336 2 0 0 — 7,942 11 4 8	The Rights and Interests of Bhyerub Chunder Gooft, surety, will be sold for the recovery of the sums specified and demandable from the Surbarakar and his Sureties, the notification prescribed by Section 5 of the Act having been duly issued.

No of Class.	Class of Mehal.	No. of the Mehal in the District Rent Roll or Register	Name of Mehals.	Recorded Proprietors.	Sudder Jumm.	Balance due up to the end of Falgoon 1852, B. S.	Remarks.
6	Estates to be sold on account of demands realizable in the same manner as Arrears of Revenue, ...	„	Jowar Lamua, &c., in Purgh. Chunderdeep Ha. 8 as. 12 g. 2 c. 2 kt. purchased at Auction by Bhugwan Chunder Doss, Talooq Modafat Joy Chunder Chucy. former Modafat Rajarain Ghose, Ha. Bidder-under Ghose, ...	Bhugwan Chunder Doss	173 5 4	Ditto, ...	The Rights and Interests of Bhugwan Chunder Doss, surety, will be sold as above.
„	Ditto, ...	3339	Purgh. Shoistanugger, Talooq Govind Sein, Proprietor Govind Sein Kismut Bolvecotty, &c., ...	Tarraneepersad Sein and Gooroopersaud Sein, ...	34 9 10 kt 1(	Ditto, ...	The Rights and Interests of Tarraneepersaud Sein and Gooroopersaud Sein, sureties, will be sold as above.
„	Ditto, ...	3362	Ditto ditto, Talooq Collycapersad Sein, Kismut Khadabuxcotty, &c.,	Ditto, ...	38 5 6 1(	Ditto, ...	The Rights and Interests of ditto ditto.
„	Ditto, ...	„	Kulmee Chur Mehal, Kulmee Chur Turriff, Talooq purchased at Auction by Kirtee Chunder Doss and Robeelochun Doss. Oosut, Talooq Govindpersaud Roy, &c. Hawallah Radhacanth Sein. Ha. 11 annas, ...	Ditto, ...	536 7 1 1:	Ditto, ...	Ditto ditto.
„	Ditto, ...	„	Kulmee Chur Mehal, Kulmee Chur Turriff, Ha. 11 ans. of the above Talooq in Oosut Hawallah, Radhacanth Sein in the name of Ramkinker Chucy., Proheet, ...	Ditto, ...	74 4 3 1(	Ditto, ...	Ditto ditto in the Hawallah will be sold.
„	Ditto, ...	„	Oosut Hawallah Goreshoamee Thakoor, Dabolae Tarraneepersaud Sein in the above Chur, Talooq Oosut Talooq, Hissah and Hawallah, ...	Ditto, ...	31 10 5 15	Ditto, ...	The Rights and Interests of the surety will be sold in the Dabaloy.
„	Ditto, ...	„	Oosut Hawallah Tarraneepersad Sein and Gooroopersad Sein, Kismuts Beethrakhally, Horeedreekhally and Modookhally, in the above Talooq, ...	Ditto, ...	182 6 4 16	Ditto, ...	Ditto in Oosut Hawallah.

,,	Ditto, ...	,,	Neem Hawallah Tarraneepersad Sein in Hawallah Gungadhur Roy, Ha. 5 ans. in the above Oosut Talooq and Hissah, ...	Ditto, ...	21	2	4		Ditto, ...	Ditto in Neem Hawallah.
,,	Ditto, ...	,,	Neem Hawallah in the name of Telluck Chunder Sein in the above Talooq.	Ditto, ...	19	9	7	kt 4	Ditto, ...	Ditto ditto.
,,	Ditto, ...	,,	Oosut Hawallah in the name of Tarraneepersad Sein, in Hawallah Radhacanth Sein, in Ha. 11 As. of Kismuts Bokyea, &c., in Oosut Talooq Govindpersad Roy, &c., in Talooq purchased at Auction, by Robeelochun and Kirtee Chunder Doss, in Kulnee Chur Mehal, Kulmee Chur Turruff, ...	Ditto, ...	62	8	0		Ditto, ...	Ditto in Hawallah.
,,	Ditto, ...	,,	Kharijah, Purgh. Chunderdeep, &c., Khajay Noor Talooq, Ha. 5 as. 6 g. 3 c., Proprietor Kamulooddeen, ...	Kamolooddeen, ...	252	3	1½		Ditto, ...	Ditto of the Rights and Interests of Kamalooddeen, Surety, will be sold.
,,	Ditto, ...	,,	1 Kettah, purchased Talooq, Modafat Cumlah Dibbeeah, &c., former Modafat Rammanund Gooft, in Jowars Chee Burreeah Doorgapashaw, &c., in Zemindarry of Bebee Dispeenoo Kelloness and Mr. Nicklis Kelloness, Ha. 5 as. 10 gds, Ph. Chunderdeep, ...	Chumpukmallah, ...	595	7	4		Ditto, ...	Ditto of Chumpukmallah ditto.
,,	Ditto, ...	,,	1 Kittah purchased Talooq Modafat Suddeeseeb Sein, former Modafat Luckheecunt Gooft, in Jowars Chur, Burrerah Doorgapasah, &c., in Zemindarry of Ramkunnye Roy Chowdry, &c., Ha. 8 as. 12 g. 2 c. 2 kt., Purgh. Chunderdeep, ...	Chumpukmallah, ...	238	10	3	16	Ditto, ...	The Rights and Interests of Chumpukmallah will be sold.
,,	Ditto, ...	,,	Zimma or Talooq Hurchunder Roy, Surety, Modafat Gungamonee, former Modafat Bejoyram Roy Jowars Bogpoor, &c., in Zemindarry Ha. 8 as. 12 g. 2 c. 2 kt., Ph. Chunderdeep, ...	Hurchunder Roy, ...	161	10	8		Ditto, ...	Ditto of Hurchunder Roy, will be sold.

No. of Class.	Class of Mehals,	No. of Mehal on the District Rent Roll or Register	Name of Mehals.	Recorded Proprietors.	Sudder Jumma.	Balance due up to the end of Falgoon 1252, B. S.	Remarks.
6	Estates to be sold on account of demands realizable in the same manner as Arrears of Revenue, ...	"	Neem Hawallah, purchased at Auction by Nobokessore Doss, Modafat Purbutty Chowdrine, in Jowars Modobpoor, &c., in Zemindarry in the above Hissah and Purgunnah, ...	Nubbokisshore Doss, ...	112 0 0	Ditto,.....	The Rights and Interest of Nubbokisshore Doss, will be sold.
Do	Ditto,.....	"	Purchased Zimma or Talook Juggomohun Roy, Modafat Goopee Canth Roy, Ha. 13 as. 6 g. 2 c. 2 kt. in Jowars Bogpoor, &c., in Zemindarry Ph. Chunderdeep, Ha. 8 as. 12 g. 2 c. 2 kt., ...	Juggomohun Roy, ...	71 12 5 kt. 5	Ditto, ...	The Rights and Interests of Juggomohun Roy will be sold.
Do.	Ditto,..... ...	"	Talook Ramluckhun Chucy. Dakhilkar or possessor Collah Chand Chucy., surety in Mouzahs Arazbagee, Gopaldee and Heejultullah, in Zemindarry of Baboo Gopal Lall Thakoor, Tuppa Nazirpoor, &c.,...	Collah Chand Chuckerbutty, ...	357 12 3	Ditto, ...	Ditto of Collah Chand Chuckerbutty will be sold.
Do.	Ditto,.....	"	Zimma or Talook Hur Chunder Roy, Modafat Goopee Canth Roy, Ha. 2 as. 13 g. 1 c. 1 kt. Jowar Bogpoor, &c., in Zemindarry Ha. 8 as. 12 g. 2 c. 2 kt. Purgunnah Chunderdeep, &c., ...	Hur Chunder Roy, ...	14 5 8 4	Ditto, ...	Ditto of Hur Chunder Roy will be sold.
Do.	Ditto,.....	"	Hawaleh purchased at auction by Nobokishore Doss Modafat Ram Rajah Gungolee, in Talook Rannee Rajissury in Jowar Chur Icha in the above Zemindary,.....	Nobokishore Doss, ...	46 14 0	Ditto, ...	Ditto of Nobokishore Doss will be sold.
Do.	Ditto,.....	"	Hawallah purchased by Juggomohun Roy, Modafat Shamdoollub Roy, in Jowar Chur Monie, in Zemindarry in the above Purgunnah,	Juggomohun Roy, ...	69 5 4	Ditto, ...	Ditto of Juggomohun Roy will be sold.

Do.	Ditto,.....	,,	Hawallah Collah Chund Chucy. surety, Dakhilkar or possessor himself, in Kismuts Choanssee and Durrian, &c, in Talook Ramluckhan Chucy., in Zemindarry of Baboo Gopaul Laul Thakoor Tappa Nazirpoor, ...	Collah Chand Chucy., ...	135	2	8	Ditto, ...	Ditto of Collah Chand Chucy. will be sold.
Do.	Ditto,.....	,,	Neem Hawallah purchased by Juggomohun Roy, Modafat Soorjomonee in Hawallah Ghose Dhooheta Ranee, in Jowar Madobepoor, in Zemindarry Ha. 8 as. 12 g. 2 c. 2 kt., Purgh. Chunderdeep, ...	Juggomohun Roy,.....	160	8	0	Ditto, ...	Ditto of Juggomohun Roy will be sold.
Do.	Ditto,.....	,,	Hawallah Ram Luckhun Chucy. possessor Collah Chand Chucy. in Kismut Muddunpoor, in Zemindarry of Bistno Chunder Roy, &c., Purgh. Ruttundeecalcapoor, ...	Colla Chand Chucy.,.....	165	14	8	Ditto, ...	Ditto of Collah Chand Chucy. will be sold.
Do.	Ditto,.....	,,	Oosut Neem Hawallah Juggomohun Roy, in Neem Hawallah Rojbullub Roy, in Jewar Madobepoor, in Zemindarry Ha. 8 as. 12 g. 2 c. 2 kt., Purgh. Chunderdeep, ...	Juggomohun Roy, ...	45	7	0	Ditto, ...	Ditto of Juggomohun Roy will be sold.
Do.	Ditto, ...	,,	Hebah Oosut Talook, Mohun Mallah, Rajkuneah, Modafat Ranee Koroonah Mohee former Modafat Isshurry Dhie in Jowar Bohooturdeeah, in Zemindarry Ha. 5 as. 10 g., Purgh. Chunderdeep,	Mohun Malah, ...	27	7	4 kt. 10	Ditto, ...	Ditto of Mohun Mallah will be sold.
Do.	Ditto, ...	,,	Talook Ram Chunder Chucy., possessor Sonah Monee Dibbeeah, Mouzahs Arazbagee, Gopaldee and Heejultollah, in Zemindarry of Baboo Gopal Laul Thakoor, Tuppa Nazirpoor, ...	Sonah Monee Dibbeeah,	179	11	10	Ditto, ...	Ditto of Sonahmonee Dibbeeah will be sold.
Do.	Ditto, ...	,,	Hebah Oosut Talook, Mohun Mallah, Raujkunneah, Modafat Ranee Kurroonah Mohee, in Jowar Bhooturdeeah, in Zemindarry of Ranee Golabdabee,. Purgh. Chunderdeep Ha. 1 a. 17 g. 1 c. 1 kt.,	Mohun Mollah, ...	16	4	6	Ditto, ...	Ditto of Mohun Mallah will be sold.

No. of Class.	Class of Mehal.	No. of Mehal on the District Rent Roll or Register.	Name of Mehals.	Recorded Proprietors.	Sudder Jumma.	Balance due up to the end of Falgoon 1252, B. S.	Remarks.
6	Estates to be sold on account of demands realizable in the same manner as arrears of Revenue,.....	„	Habah Talooq Mohun Mullah, Rajkunneeah Modafat,. Rannee Kooroonah Mohee, former Modafat Tarrachand Khansamah Jowar Kaoneeah in Zemindarry Ha. 8 as. 12 g 2 c. 2 k., Ph Chunderdeep,	Mohun Mallah, ...	25 6 3 4 k.	Ditto, ...	The Rights and Interests of Mohun Mallah will be sold.
„	Ditto, ...	„	Habah Hawallah Mohun Mullah Rajkunneeah Modafat Ranee Kurroonah Mohee, in Oosut Talooq Ramkunnya Roy Chowdry in Jowar Sotbameeah in Zemindarry in the above Purgh.....	Ditto, ...	51 0 0	Ditto, ...	Ditto ditto.
„	Ditto, ...	„	Oosut Tolooq Mohun Mullah in Jowar Ramgotee in Chucklah Noorpoor in the above Hissa and Zemindarry., ...	Ditto, ...	16 4 3 4 k.	Ditto, ...	Ditto ditto.
„	Ditto, ...	1913	Tuppa Hawallee Sullimabud Ha. 4 annas, ...	Parbutty Chowdrine, Ha. 4 gds. 2 kt. 18 teel Sreekisto Roy, Ha. 1 g. 1 c. 1 kt. Sreemotee, Ha. 10 gds. Gungachurn Sein, Ha. 1 a. Roghoonath Roy, Ha. 4 gds. Gopeemohun Roy, Ha. 1 g. 1 kt. 2 teels Rasmonee, Ha. 1 g. 1 c. 1 kt. Dinnonath Roy, Ha. 8 g. Hurryhur Roy, Ha. 3 g. 3 couree Dinnonath Bhuttacharj, Ha. 3 g. 3 c. Colla Chand Doss, Ha. 3 g. 3 c. Bistno Chunder Roy, Ha. 3 g. 3 c. Bindabun Chunder Roy, Ha. 5 gds. Ramdoorgah Dibbeeah, Ha. 5 gds. and Gokool Chunder Roy, Ha. 5 gds.,..... ..	5433 15 9½	On account of Butwarrah Fine. 142 0 0	The Rights and Interests of Sreekisto Roy, in Ha. 1 g. 1 kt. of Ha. 4 as. will be sold.

„	Ditto, ...	194	Beermobun Purgh.	Ramnarain Roy, Rogbooram Roy, Rajaram Roy, Ram Roy, Ha 9 as. 16 g. 3 c. 4½ teel, Hurrynath Roy, Ha. 3 c. 1 teel, Ramcanth Roy, Hurraykisto Roy, Ramtunnoo Roy, Govindpersaud Roy, Eshur Chunder Roy, Joymonee Dibbeeah, Ha. 19 g. 2 cog, 4½ teel, Doorgachurn Chutto Puddeeah, Ha. 4 as 1 c. 1 kt. 10 teel, Needheeram Podar, Ha. 1 a. 3 gd., ...	756	6	5	142 ditto, ...	The Rights and Interests of Ramgunga Summadhur and Hurnath Mookopuddeeah, in Ha. 1 g. 1 c. 1½ kt. and of Joymonee Dibbeeah, Ha. 1 g. 2 c. 13 teel 7 dhoor, and of Collysunker Roy and Shibchunder Roy, in Ha. 2 c. 1 kt. 6½ teel, of Taramonee Dibbeea, in Ha. 3 g. 3 c. 1 kt., of Gooroopershaud Roy, and Sreenath Roy, Ha 3 g. 2 c. 2 cog. 10 teel, of Ha. 9 as. 16 gds. 3 c. 4½ teel, belonging to Ramnarain Roy, Roghooram Roy, Rajaram Roy and Ram Roy, will be sold.
„	Ditto, ...	„	Zimah or Talooq in the name of Debnarain Roy, Bakeedas Gomishtah Kistocanth Bose, Modafat Chundee, Kisshore Surmah in Ha. 2 As. 13 G. 1 C. 1 Kt. in Jowars Bheetabarreeah and Nudmoolah in Zemindarry of Raja Behadoor Ha. 2 As. 17 G. 2. C, Purgh. Sullimahad, &c., ...	Kistocanth Bose, ...	199	1	9½	On account of Balance of Pattamarrah, &c. Char Mouzah,..... 310 0 0	The Rights and Interests of Debnarain Roy, in Ha. 2 As. 13 G. 1 C. 1 Kt. will be sold.
„	Ditto,.....	„	Hawallah Ramdyal Doss, in Talooq Radhacanth Buxsee in Kismut Sonar Kharijah, Purgh. Bangrorah, ...	Ramdyal Doss,.....	12	7	6	Oodyechand Mojoomdar Tasildar of Ha. 8 As. Talooq Chand Gasee Kharijah, Ph. Khanjahadoornuggar, being the property of Raja Bebee deceased (lapsed to Govt.) and his sureties Ramdyal Doss and Sutty Kinker Gooft, unrealized amount embezzled by the Tasildar as per accounts of 1252 B S., 296 14 0	The Rights and Interests of Ramdyal Doss, surety, will be sold.
„	Ditto, ...	„	Hawallah in the name of Collachund Doss, in Oosul Tulooq, Bhyrub Chunder Mokopaddeea in In Tulooq Ombeka in Jowar Bathagee in Zemindarry of Lallah Mitterjeet Singh and Bejoy, Ruttun Doss, Baboo, Ph. Syedpoor, ...	Ramdyal Doss, ...	51	2	1	Ditto, ...	The Rights and Interests of Ramdyal Doss, surety, will be sold.

No. of Class.	Class of Mehal.	No. of Mehal on the District Rent Roll or Register.	Name of Mehals.	Recorded Proprietors.	Sudder Jumma.	Balance due up to the end of Falgoon 1252, B. S.	Remarks.
6	Estates to be sold on account of demands realizable in the same manner as arrears of Revenue, ...	"	Neem Hawallah in the name of Hurrish Chunder Doss and Dindyal Doss in Oosut Talooq, Telluck Chunder Ghoo in Hawallah Nobokisshore Roy, in Talooq, Noorbux and Moneeroodeen, in Kismut Singhkhally, in the above Zemindarry and Purgunnah, ...	Ramdyal Doss, ...	23 6 4	Ditto, ...	The Rights and Interests of Ramdyal Doss, surety, will be sold.
Do.	Ditto, ...	1314	Kharijah, Purgh. Bungrorah Talook Sheeb Chunder Gooft, ...	Suttee Kinker Gooft, ...	8 9 2	Ditto, ...	Ditto of Suttee Kinker Gooft, surety, will be sold.
Do.	Ditto, ...	"	Hawallah in the name of Ram Cumul Doss, Modafat Ramcanth Beparry in Oosut Talook Colly Kishore in Talook Shib Chunder Gooft Kismut Uttur Khally, in Zemindarry of Lallah Mitterjeet Singh and Birjo Rutton Doss, Baboo, Purgh. Syedpoor, ...	Ditto, ...	47 0 1	Ditto, ...	Ditto ditto.
Do.	Ditto, ...	"	Hawallah in the aforesaid name Modafat Radhacanth, Hawalladar in the above Oosut Talook, Talook Kismut. Zemindarry and Purgh,	Ditto, ...	11 12 3¼	Ditto, ...	Ditto ditto.
Do.	Ditto, ...	"	Hawallah purchased by Suttykinker Gooft. surety, Modafat Noboo and Ameerooddee in Oosut Talook Sumbhoonath Doss, in Talook Doorga Doss Gooft, in the above Kismut, Zemindarry and Purgh., ...	Ditto, ...	27 11 6	Ditto, ...	Ditto ditto.
Do.	Ditto, ...	"	Hawallah purchased in the name of Mohun Chunder Chuey., Modafat Bejoyram Ghoo, in Oosut Talook Sreemotee in Talook Ombeka Kismut Chesree, in the above Zemindary and Purgh., ...	Ditto, ...	37 11 7¼	Ditto, ...	Ditto ditto.

Zillah Backergunge, Collector's Office, the 3d April, 1846.

HENRY ATHERTON, *Officiating Collector.*

NOTICE is hereby given, under Section VI. Act I. of 1845, that the undermentioned Estates in Zillah 24-Pergunnahs, will be put to public and unreversed Sale at the Collector's Office of that District, on Monday, the 27th day of April 1846, corresponding with 16th Bysack 1253 B. S. for Arrears of Revenue, due on the 28th March 1846.

No. of Class.	Class of Mehal.	Number of the Mehal in the District Rent Roll and Register.	Name of Mehal.	Recorded Proprietor.	Sudder Jumma.	Balance due on the 28th March 1846.	Remarks.
1.	Permanently settled Estates,...	125	Kismut Pergunnah Magoorah, Kismut Singaratty, ...	Taruck Chunder Roy, ...	73 8 1	26 10 9	
2.	Estates not permanently settled,	1099	Pergh. Calcutta Soudpore,.....	Khetter Chunder Banerjee, ...	Half Jumma. 36 6 0	4 14 0	This Mehal was summarily settled with Khetter Chunder Banerjee, pending its detailed settlement. The Right and Interest of the Proprietor will be put up to Sale for the realization of the arrears of Revenue.
3.	Ditto,.....	1126	Kist. Pergh. Magoorah, Mowjeh Kooradangah, Chuck Atawollah, ...	Dwarkanath Chuttopadea, Bhoobun Mohun Chuttopadea, &c, ...	Half Jumma. 44 14 9	10 2 6	Ditto ditto.
4.	Ditto,.....	1157–52	Pergh. Ameerabad and Surfrazpore, Saurapole, &c., ...	Gungadhur Roy, Bhobanypersaud Roy and Byeuntnoth Roy, &c., and Nubokistno Sing, Executor of Hurloll Mitter deceased,	61 11 9	61 11 9	This Bilbhurratee Mehal was farmed to the Proprietors for the period of ten years, from 1252 to 1261 B. S. The Right and Interest possessed by them will be put up to Sale for the realization of the balance.
5	Ditto, ...	,,	Pergh. Calcutta, Mehal Kistopore,.....	Issur Samsoonder Takur, Sutoo Mookerjee, &c., Madub Chunder Mookerjee, Ram Coomar Mookerjee, and Doorgadoss Mookerjee, &c., present possessors,.....	Half Jumma. 45 2 5	12 12 0	This Mehal was summarily settled with the Proprietors pending its detailed Settlement. The Right and Interest of the Proprietors will be put up to sale for the realization of the balance due by them.
6	Ditto, ...	,,	Pergh. Khazrah, Mowjeh Sreekolus, ...	Rajemohun Ghose, ...	Half Jumma. 28 3 11	1252 B. S. 8 7 11 1251 B. S. 5 12 10 14 4 9	Ditto ditto.
7	Ditto, ...	,,	Mowjeh Khaleah, Sabajadpore,.....	Ramsubboso Birmocharee, &c., ...	Half Jumma. 19 1 10	3 9 10	Ditto ditto.
VI.	Estates to be sold on account of demands realizable in the same manner as arrears of Revenue,.....	166	Pergh. Calcutta, Kist. Dhukinsur, ...	Mohes Chunder Roy, ...	176 1 0	7975 0 0 Deduct realized on the 23d March 1846. 4000 0 0 Balance, ... 3975 0 0	The Right and Interest possessed by Mohes Chunder Roy, surety of Debnoth Roy, Farmer of Pergh. Soudpore Abad Tooshkally, &c. in Zillah Backergunge will be put up to sale for the realization of the balance due by the farmer.

No. of Class.	Class of Mehal.	Number of the Mehal in the District Rent Roll and Register.	Name of Mehal.	Recorded Proprietor.	Sudder Jumma	Balance due on the 28th March 1846.	Remarks.
"	Estates to be sold on account of demands realizable in the same manner as arrears of Revenue.	326	Do. Mooragatcha, Mowjeh Bistopore, &c,	Collynoth Roy, &c, ...	2569 0 6	Ditto, ...	The Right and Interest in the 8 annas share of the Estate possessed by Preonath Roy, surety of Debnoth Roy, do. do.
"	"	678	Do Balca, Kist Balca, ...	Ditto, ...	160 15 2	Ditto, ...	The Right and Interest possessed by Collynoth Roy, &c., sureties of Debnoth Roy, do. do.
"	"	702	Do. Ameerabad, Kist Duttoparah, ...	Ditto, ...	91 10 1	Ditto, ...	Ditto ditto.
"	"	714	Do. do., Ghowah, ...	Ditto, ...	177 6 4	Ditto, ...	Ditto ditto
"	"	958	Kist. Pergh. Agurparah, ...	Muthooranoth Roy, ...	230 12 4	Ditto, ...	Ditto ditto by Muthooranoth Roy do. of Debnoth Roy do. do.
"	"	986	Kist. Pergh. Pyketally, ...	Collynoth Roy, &c,.....	950 4 8	Ditto, ...	The Right and Interest possessed by Preonoth Roy, surety of Debnath Roy, ditto ditto.
"	"	1053	Ditto ditto Gootleakotty, ...	Dwarkanath Dutt, ...	44 15 9	Ditto, ...	Ditto ditto by Dwarkanoth Dutt, surety of ditto ditto.
"	"	"	Revenue Land in Pergh. Sahapore, Mowjeh Abad Kistorampore Ghoradhal, ...	....	0 0 0	Up to 1244 B. S. 502 11 11	The Right and Interest in the 90 Beegahs of Revenue Land, in the name of Ramtunnoo Chuckerbutty, will be put up to sale for the realization of the balance due by Ramdhone Ghuttuck, defaulting Tehsildar of Khas Mehal Bungseedhurpore.
"	"	"	Alleged Lackharaj Land, with a Dwelling House and Tank, &c., in Pergh. Burridhotty Turf Bamonparah, ...	....	0 0 0	0 0 0	The Right and Interest possessed by the above Tehsildar, on the 25 Beegahs of alledged Lackharaj Land, Dwelling House and Tank, &c, will be put up to sale for the realization of the balance due by him.
"		"	Alleged Lackharaj Lands, with Garden and Tank, &c., in ditto Hatteaghur Solhpore, ...	.. ..	0 0 0	0 0 0	Ditto ditto in the 7 Beegahs of ditto Garden and Tank, &c., ditto.
"	"	"	Revenue Ticca Land, in ditto Mydah, Mowjeh Mohisgote Chuck Holdee,	....	0 0 0	0 0 0	The Right and Interest in the 138 B. 15 C. of Revenue Ticca Land, possessed by Bungabeedhur Sreemolly, surety of the above Tehsildar, will be put up to sale for the realization of the balance due by him.
"	"	"	Revenue Land, a Dwelling House, &c., in Pergh Burridhotty Bungseedhurpore, ...	....	0 0 0	0 0 0	The Right and Interest possessed by the above surety in the 23 B. 5 C. of Revenue Land with a Dwelling House, &c, will be put up to sale for the realization of the balance due by the above Tehsildar.

	"	Ticca Chuck, in Pergh. Katteaghur, Mowjeh Sabgunge.		0 0 0	0 0 0	The Right and Interest possessed by the above surety, in the 215 B. 7 C. of Revenue Ticca Land and Ticca Chuck, will be put up to sale for the realization of the balance due by the above Tehsildar.
	166	Ticca Chuck, in Pergh. ditto, Mowjeh Lukheepore,		176 1 0	79[illegible] 0 0	The Right and Interest possessed by Anund Chunder Sircar, surety of the above Tehsildar, in the 400 Beegahs of Mowrasey Ticca Chuck Land, will be put up to sale, for the realization of the balance due by the above Tehsildar.
	"	Alleged Lackhraj Land, with a Dwelling House, &c., in Pergh. Burridhotty, Mowjeh Bamunparah,		0 0 0	0 0 0	The Right and Interest possessed by the above Surety, in the 3 Cottahs of alleged Lackhraj Land, with a Dwelling House, will be put up to sale, for the realization ditto ditto.
		Alleged Lackhraj Land, in Pergh. Havellisohore,		0 0 0	2111 12 0	The Right and Interest possessed by Ramrutton Autah, surety, in the 1 Beegah of alleged Lackhraj Land, yielding a Jumma of Rs 1-8, will be put up to sale, for the realization of Stamp Duty embezzled by Issen Chunder Bose, late Stamp Vender of Mazoon, in Zillah Hooghly,

J. H. YOUNG,
Actg. Collector.

COLLECTOR'S CUTCHERRY,
24 PERGUNNAHS,
The 7th April, 1846.

NOTICE is hereby given, that under Section VI. Act No. 1 of 1845, the undermentioned Estates in Zillah Maldah will be put up to public and unreserved Sale at the Deputy Collector's Office of that District, on Friday, the 24th day of April 1846, corresponding with the 13th Buysack 1253, for arrears of Revenue and other Demands, which by the Regulations and Acts in force are directed to be realized in the same manner as arrears of Revenue.

No. of Class.	Class of Mehal.	Number of the Mehal to the District Rent Roll or Register.	Name of Mehal.	Recorded Proprietors.	Sudder Jumma.	Balance due up to the Kist of Faulgoon 1252 B. S	Remarks.
1	Permanently settled Mehal, ...	..... 130	Kist. Ph. Kutwallee, ...	Hossenee Begum, ...	2 3 4	2 3 4	The entire estate will be put up to sale for the realization of Govt. Revenue for 1252 B. S. The Sudder Jummah of this Mehal fixed in decennial settlement is Rs. 2-3-4.
		245	Resumed Lakiraj, ... Mouzah Junglee, ... Tota Ph. Kutwallee, ...	Gobind Prea, Ulinng Prea, Chitter Prea, Santi Prea, Mudho Prea, Goluck Prea, Kumul Lutta, Ruttun Lutta, and Buddun Udheekarree,...	179 2 1	167 14 3	This is a Govt. resumed Mehal, and Settlement of this was concluded on the 1st May 1842. The entire estate will be put to sale for arrears of Govt. Revenue.

FREDK. DRUMMOND,
Offg. Deputy Collector.

Maldah, Deputy Collector's Office, the 31st March 1846.

W. Ridsdale, Bengal Military Orphan Press.

Numb. 30. [431]

The Calcutta Gazette.

Published by Authority.

☞ *It is requested that Government Notifications for the Calcutta Gazette, of any length, may be sent to the Press by Noon of Tuesdays and Fridays; and those of a few lines only, before 5 P. M. of those days.*

WEDNESDAY, APRIL 15, 1846.

No. 21.

FORT WILLIAM,

FINANCIAL DEPARTMENT,

THE 22D DECEMBER, 1845.

NOTIFICATION.

Notice is hereby given, that as the Amount of the Year's Supply required from India by the Hon'ble the Court of Directors in aid of their Home Treasury, has been provided in full, no further Advances on the hypothecation of Goods will be made by the Governments of Bengal, Madras, or Bombay, during the course of the Current Official Year.

By order of the Hon'ble the President of the Council of India in Council,

J. A. DORIN,
Secy. to the Govt. of India.

NOTIFICATION.

THE 31ST DECEMBER, 1845.

The Hon'ble the Deputy Governor having Renewed the Government Contract with the Military Orphan Press, is pleased to interdict all Government Officers from employing other than that Press for the execution of Public Work.

By order of the Hon'ble the Deputy Governor of Bengal,

FRED. JAS. HALLIDAY,
Secy. to the Govt. of Bengal.

No. 299.

GENERAL DEPARTMENT,

NORTH WESTERN PROVINCES,

AGRA,

THE 4TH APRIL, 1846.

APPOINTMENT.

Mr. Assistant Surgeon John Wood, to be Post Master of Azimghur, vice Lieutenant Bristow, resigned.

By order of the Honorable the Lieutenant Governor North Western Provinces.

J. THORNTON,
Secretary to Government N. W. P.

No. 1433 of 1846.

ORDERS BY THE HON'BLE THE LIEUTENANT GOVERNOR OF THE NORTH WESTERN PROVINCES.

AGRA,

JUDICIAL DEPARTMENT,

THE 7TH APRIL, 1846.

LEAVE OF ABSENCE.

Gholam Mahomud Moostuffa, Principal Sudder Ameen of Goruckpore, for six months, on Medical Certificate.

A. SHAKESPEAR,
Asst. Secy. to Govt. N. W. P.

No. 1439 of 1846.

AGRA,

JUDICIAL AND REVENUE DEPARTMENT,

THE 7TH APRIL, 1846.

LEAVE OF ABSENCE.

Mr. Robert Tudor Tucker, Joint Magistrate and Deputy Collector of Furruckabad, for seven months, on Medical Certificate, under Section VIII. of the Absentee Rules, to visit the Presidency.

J. THORNTON,
Secy. to the Govt. N. W. P.

No. 1448 of 1846.

AGRA,

JUDICIAL DEPARTMENT,

THE 8TH APRIL, 1846.

APPOINTMENT.

Baboo Shama Churn, Moonsiff of Meerut, to officiate as Sudder Ameen of Goorgaon, till further orders.

A. SHAKESPEAR,
Assist. Secy. to Govt. N. W. P.

GENERAL ORDERS BY THE HON'BLE THE PRESIDENT OF THE COUNCIL OF INDIA IN COUNCIL.

FORT WILLIAM, 11*th April*, 1846.

No. 117 of 1846.—Lieutenant G. W. W. Fulton, of Engineers, is appointed to officiate as Executive Engineer of the Allygurh Division, during

the absence, on Medical Certificate, of 1st Lieutenant R. J. Becher, or until further orders.

W. M. N. STURT, *Major*,
Offg. Secy. to the Govt. of India, Mily. Dept.

ECCLESIASTICAL.

His Grace, the Archbishop of Canterbury, having been pleased to confer the Degree of Doctor in Divinity, on the Venerable Thomas Dealtry, Clerk, Bachelor of Civil Law, of the University of Cambridge, Archdeacon of the Archdeaconry of Calcutta, the same is published for general information. By desire of the Lord Bishop of Calcutta.

Dated at Calcutta, this 9th day of April 1846.

WM. HY. ABBOTT,
Registrar and Secretary.

NOTIFICATION.

To the Officers of the Judicial, Revenue, Customs, Salt and Opium and other Branches of the Service.

THE Civil Auditor requests that, the Disbursing Officer will submit for audit, a detailed Abstract of his Office Establishment for the month of April 1846, specifying therein the names, dates of Appointment, and the dates of the Authority of Government, &c, under which any charge, or charges on account of the situation of Native, or other Officers, may have been sanctioned during the current official year. At the foot of the above Abstract, a memorandum shewing the amount which may have been drawn purely as Batta on account salary of the successors of old incumbents or reductions effected in consequence of vacancies occurred, and subsequently carried to the credit of Government, should also be stated with reference to the Resolutions of Government of the 25th March 1835.

W. H. BELLI,
Civil Auditor.

Fort William, Civil Auditor's Office, The 26th March, 1846.

GENERAL POST OFFICE NOTIFICATION.

Export Overland Mail via Bombay.

THE Government of Bombay having appointed the 1st of the ensuing month of May for the departure of the next Steamer therefrom, with a Mail for Suez—Notice accordingly is hereby given, for general information, that the latest safe date, for the transmission of letters and papers from Calcutta, which may be intended for conveyance by that opportunity, will be Saturday the 18th instant, and that the first set of the Overland Packets will be closed at, and despatched from, this Office on Thursday, the 16th idem.

CHAS. CRICHTON,
Dy. Post Master Genl.

Fort William, Genl. Post Office, the 3d April, 1846.

GENERAL POST OFFICE NOTIFICATION.

Tenders for the Conveyance of the Mails between Sheerghotty and Benares.

NOTICE is hereby given for general information, that sealed Tenders will be received by the Post Master General of Bengal, until noon on the 20th instant, for the conveyance of the Letter, Express, Banghy, and Palkee Dâks between Sherghotty and Benares, and vice versa, being a distance of 132 miles each way, for the term of three years, commencing from the 1st proximo, subject to the same terms as those advertised for the Hooghly and Berhampore Route.

2d. The Tenders will be opened at the General Post Office, on the 20th instant, at 2 P. M.

W. TAYLER,
Post Master General.

Fort William, Genl. Post Office, The 2d April, 1846.

GENERAL POST OFFICE NOTIFICATION.

EXPORT OVERLAND MAIL

Per P. and O. Co.'s Steamer "Precursor," direct from Calcutta.

NOTICE is hereby given for general information, that the Mails for Suez, and the intermediate Ports, (Madras, Ceylon and Aden,) as well as for Penang, Singapore and Hong Kong, intended for transmission by the Peninsular and Oriental Company's Steam Vessel "Precursor," will be closed at this Office, on Saturday, the 2d proximo, and that an After Packet will be despatched hence on Sunday, the 3d idem, precisely at 1 P. M., with the chance of overtaking that Vessel.

W. TAYLER,
Post Master Genl.

Fort William, Genl. Post Office, The 8th April, 1846.

GENERAL POST OFFICE NOTIFICATION.

Receipt of Letters, &c. at the General Post Office for delivery in Calcutta.

AS it appears that the Public are not generally aware that Letters and Parcels may be posted at the General Post Office for delivery in the City of Calcutta,—Notice is hereby given, that Letters, Papers or Parcels for delivery in Calcutta and the Suburbs, will be received at this Office on payment of Postage, between the hours of 10 A. M. and 2-30 P. M., and distributed the same day Those brought after 2-30 P. M. will be delivered on the following day.

The following rate of Postage will be charged:

Letters not exceeding Quarter Tolas,	6	Pie.
Exceeding ¼ Tola, not exceeding one Tola,	1	Anna.
Account, Voucher, Law Papers, &c. not exceeding 3½ Tolas,	1	Anna.
Exceeding 3½ and not exceeding 6 Tolas,	2	„
Newspaper not exceeding 3½ Tolas,	1	„
Exceeding 3½ Tolas and not exceeding 6 Tolas,	2	„
Parcels not exceeding 50 Tolas,	3	„
Above 50 Tolas and not exceeding 100 Tolas,	6	„
Pamphlets, Books, &c. not exceeding 20 Tolas,	2	„
Above 20 Tolas and not exceeding 40 Tolas,	4	„

W. TAYLER,
Post Master General.

Calcutta, Genl. Post Office, The 6th December, 1845.

IT is hereby notified, that unless marked for particular Ships, all Letters received at the General Post Office between Monday the 6th April and Sunday the 12th April, both dates inclusive, were despatched by the undermentioned Vessels, which sailed from Calcutta on dates specified:

Letters received on dates from and to.	By what Ships despatched.	Bound to	Remarks.
6th to 8th April, ...	Dido, ...	Singapore and China,.....	Left town on the 9th April.
8th to 12th ditto, ...	Hope, ...	Penang, ...	Will sail in a day or two.
6th to 9th ditto, ...	Steamer Enterprize, ...	Moulmein, ...	Left town on the 10th April.
6th to 10th ditto, ...	Kingston,.....	Mauritius, ...	Ditto on the 11th ditto.
11th and 12th ditto,.....	Earl of Clare, ...	Ditto, ...	Will sail in a day or two.
6th to 10th ditto, ...	Mohawk, ...	London, ...	Left town on the 11th April.

CHAS. CRICHTON, *Deputy Post Master General.*

Calcutta, General Post Office, 14th April, 1846.

OVERLAND PRE-PAID LETTERS.

NOTICE.—With reference to the system of optional pre-payment of British Postage in India, upon Letters for places within the United Kingdom of Great Britain, which will come into operation on the 1st of the ensuing month of March, the following rates of Postage will be levied, namely,

Not exceeding ½ an ounce, 8 Annas,... (1 Shilling)

Above ½, and not exceeding 1 ounce, 1 Rupee, ... (2 Shillings)

Above 1, and not exceeding 2 ounces, 2 Rupees, ... (4 Shillings)

Above 2, and not exceeding 3 ounces, 3 Rupees, ... (6 Shillings)

And so on, increasing 1 Rupee,..... (2 Shillings) for every additional ounce, or fraction of the ounce.

As 5 ounces is the nearest integral of English weight to 12 Tolas, the maximum weight allowed for transmission by Dawk, it is indispensable that letters be not allowed to exceed that weight, to prevent the inconvenience of their being refused at the Post Office.

The option of pre-paying the British Postage is exclusively, limited to Letters transmitted in the Mails sent via Southampton, and such letters must bear the following superscription for the guidance of the Post Office Receivers, viz.

"BRITISH POSTAGE PRE-PAID,
"*Via Southampton.*"

Letters not for places, within the United Kingdom of Great Britain, or which may not require to pass through the English Post Office, to their ulterior destinations, will, as heretofore, be subject to Foreign Steamer, or Red Sea Postage, precisely at the same rates as those fixed for the levy of British pre-paid Postage.

British and Foreign Steamer, or Red Sea Postages, are exclusive of the India ordinary Inland Postage.

It is strongly recommended, both for the convenience of the individuals bringing the letters, and of the Receivers at the Post Office, that Letters intended to be pre-paid should be accompanied by separate receipts, or be entered separately from other descriptions of letters in the Sender's Dawk Receipt Books.

N. B.—These Rules, until further orders, are to apply only, to letters forwarded via Bombay, not to letters transmitted hence by the Steamers Bentinck and Hindostan.

WM. MOORE,
Deputy Post Master.

General Post Office, The 8th February, 1844.

GENERAL POST OFFICE NOTIFICATION.

Inward Overland Packet Signal.

WITH a view of meeting the wishes of the Community by expediting as far as possible, the delivery of Overland Letters, the following arrangements have been made, and are hereby notified for public information.

The moment the Overland Mail reaches this Office, a large black ball will be hoisted half-mast high, on the mast erected on the roof of the building.

When the Letters are stamped, sorted, registered and ready for delivery, the ball will be raised to the mast head.

Parties sending their own Peons with money for payment of the postage on "bearing covers," will of course receive them sooner than those who wait for their delivery by the Office Peons.

As the Mails usually arrive late in the afternoon the Office Peons can seldom go out for delivery before nightfall.

All those therefore, whether Agents or Individuals, who wish to receive their letters *during* the *night*, are requested to make some arrangement for their receipt and for the payment of postage charged, by *keeping in attendance* at their House or Office, when their Letters are *usually delivered* some person authorized and prepared to receive and pay for them without delay.

Parties experiencing any improper or unusual delay in the delivery of their Letters, are requested to communicate the particulars of the case without delay to the Post Master General.

W. TAYLER,
Post Master General.

Calcutta, Genl. Post Office, The 17th December, 1845.

NOTA BENE.—In the event of the Inward Overland Mail at any time arriving at this Office late in the evening, a large Signal Lanthern, exhibiting a Coloured Light, will be hoisted instead of the Ball.

GENERAL POST OFFICE NOTIFICATION.

Tenders for conveyance of Mails between Hooghly and Berhampore.

NOTICE is hereby given, for general information, that Sealed Tenders will be received by the Post Master General of Bengal, until noon of the 20th proximo, for the conveyance of the Letter, Express, Banghy and Palkee Daks, between Hooghly and Berhampore, and vice versa, being a distance of 90 miles each way, for the term of three years, commencing on, and from, the 1st May next, subject to the terms hereinafter specified.

The Tenders must state the rate of speed at which the Ordinary and Banghy Daks are respectively proposed to be conveyed, and the per mensem rates of remuneration expected therefrom; the increased rate of speed, over the rate of the season of Ordinary Letter Dak, and the rate of remuneration per each Express: and the rate of remuneration for each Bearer per Stage.

Tenders to be superscribed on the envelope,

"Tenders for the conveyance of the Daks between Hooghly and Berhampore."

The Tenders will be opened at the General Post Office on the 20th of April next, at 12 M, and that which shall appear the most advantageous will be adopted, provided it meets the sanction of Government, which reserves to itself the right to reject any Tender without assigning a reason therefor.

CONDITIONS.

1. Tenders to specify whether the Mails are intended to be conveyed by runners, by horses, or by carriages, if by the latter to which preference will be given, a plan of the carriage proposed to be used to accompany the Tender.

2. The Mails to be conveyed without reference to the weight thereof.

3. If the Contractor do not convey the Mails within the said stipulated time, he will be liable, for each failure, to such deductions as shall be hereafter settled.

4. The party whose Tender shall be accepted will be required to deposit Company's Paper to the amount of Rupees 2,500, as Collateral Security for the due performance of his Contract; the whole or a portion of which to be liable to forfeiture in case of non-fulfilment of engagement. The amount of forfeiture to be adjudged by the Post Master General, but subject to revision by Government, on appeal, if appealed within three months thereafter.

5. No Post Master, nor any servant of the Post Office Department will be allowed to hold the contract, and any Subordinate of the Post Office Department being connected in any way with the Contractor, will be dismissed from his office.

6. Fifteen Minutes' detention for each intermediate Post Office will be allowed, to admit of the Mails being opened and separated.

7. The usual allowance for crossing Rivers and Nullahs will be made.

8. In the event of failure in the due fulfilment of the terms, the Post Master General reserves to himself a discretionary power of cancelling the contract, subject to the sanction of Government.

W. TAYLER,
Post Master Genl.

Fort William, General Post Office, The 27th March, 1846.

NOTICE.

THE Public are hereby informed, that from the 1st proximo, comfortable accommodation for three Passengers, will be available in the new Mail Carts, which will run between Calcutta and Mungulpore, on the Benares Road, 55 Miles North of Burdwan.

The Carts are constructed of the best materials, and hung on elliptic springs, with moveable coverings of leather and canvas, to protect the Passengers from the sun and rain, when requisite.

Each Passenger will be allowed to take a small carpet bag of the following dimensions, length 16 inches, breadth 14 inches, and depth 8 inches. Bags expressly made for the purpose, of waterproof canvas, are procurable at Messrs. Macfarlane and Co., at Co's Rs. Four (4) each.

The Carts will leave the Post Office as the Cathedral Clock strikes Eight.

Parties in Calcutta wishing to avail themselves of the accommodation thus provided, will have the goodness to book their places at the General Post Office, two days before that on which they desire to start from Calcutta, stating precisely the number of seats required, and the point to which they are desirous of going.

Payment in Cash, or an approved reference, will be required at the time the places are booked.

The charge will be the same as that made for Dak Travellers, viz. (8) Eight Annas per Mile.

It is hoped, that the arrangements now made, and the low rates at which the accommodation is offered, will form the commencement of a new and improved system of travelling on the principal routes throughout Bengal, and if the public are found to avail themselves of the provision thus made for their convenience, further improvements will be effected forthwith, and still more perfect and commodious conveyances established.

When the state of the roads will admit, the whole line of road from Calcutta to Benares, will be furnished with similar or improved conveyances.

Sketches of the Mail Carts are annexed herewith.*

W. TAYLER,
Post Master General.

Calcutta, General Post Office, the 23d March, 1846.

* The Sketch will appear in the next number of the *Gazette*

GENERAL POST OFFICE NOTIFICATION.

Prepayment of Postage on Letters for Despatch to the Army of the Sutledge.

NOTICE is hereby given for general information, that in conformity with the Orders of Government, the reception in future of Letters addressed to the Army of the Sutledge at any Post Office under this jurisdiction is prohibited, unless the full postage up to Ferozepore be "Prepaid."

W. TAYLER,
Post Master General.

Fort William, General Post Office, the 2d March, 1846.

STEAM NOTICE.

It is hereby notified for general information, that the following is intended to be the order of despatch of the Inland Vessels up to the 25th of April next, together with the probable dates of arrival at and departure from Allahabad.

Names of Vessels.	Probable dates of leaving Calcutta.	Probable dates of arrival at Allahabad.	Probable dates of departure from Allahabad.
Luckia, Cargo Boat, ...	17th March, 1846,	10th April, 1846,	13th April, 1846.
Sutledge, Accommodation Boat, ...	19th March, 1846,	12th April, 1846,	15th April, 1846.
Ehageruttee, Troop Boat, ...	25th March, 1846,	8th April, 1846,	21st April, 1846.
Kaleegunga, Cargo Boat, ...	31st March, 1846,	23d April, 1846,	26th April, 1846.
Soorma. Accommodation Boat, ...	7th April, 1846,	1st May, 1846,	4th May, 1846.
Soane, Troop Boat, ...	14th April, 1846,	8th May, 1846,	11th May, 1846.
Matabangah, Accommodation Boat,	18th April, 1846,	12th May, 1846,	15th May, 1846.
Jellinghee, Accommodation Boat, ...	25th April, 1846,	18th May, 1846,	21st May, 1846.

J. H. JOHNSTON,
Controller of Govt. Steam Vessels

Steam Department, the 9th March, 1846

STEAM NOTICE.

The Accommodation Boat "Soorma," in tow of the "Megna" Steamer, will be despatched to the North Western Provinces on Tuesday, the 21st instant.

The Freight Office will be open for the reception of Goods, on Saturday, the 18th idem, between the hours of 10 and 11 A. M.

Applications for Freight or Passage to be made at the Office of the Controller of Government Steam Vessels.

(Sd.) J. H. JOHNSTON,
Contr. of Govt. Steam Vessels.

Steam Department,
The 13th April, 1846.

No. 1314.

KOOTUBDEEA LIGHT HOUSE.

NOTICE is hereby given, that orders have been given by the Commissioner of the 16th Division Chittagong, to commence showing the Kootubdeea Island Light on the 1st proximo, from and after which it will be nightly exhibited.

By order of the Officiating Superintendent of of Marine,

JAS. SUTHERLAND,
Secretary.

Fort William,
The 27th March, 1846.

Court for the Relief of Insolvent Debtors at Calcutta.

In the matter of William Anthony Ducasse, of Bow Bazar, in Calcutta, Engineer, an Insolvent.

In the matter of John William Sageman, of Wellesley Square, in Calcutta, in no business or employment, an Insolvent.

On Saturday, the 4th day of April instant, It was Ordered, that the hearing in these matters is adjourned to Saturday, the 6th day of June next: and that the said Insolvents do then severally attend before the Court.

Office of Examiner, 14*th April*, 1846.

Court for the Relief of Insolvent Debtors at Calcutta.

In the matter of Roderick Mackenzie, an Insolvent, of Calcutta, Auctioneer and Merchant, heretofore carrying on trade and business at Calcutta, together with one John Armstrong Currie, under the Co-partnership style and firm of J. A. Currie and Company.

On Thursday, the 2d day of April instant, It was Ordered, that the order of the 12th day of March last, for the hearing in this matter, be quashed: And that Saturday, the 30th day of May next, is appointed for hearing in this matter: and that the said Insolvent do then attend before the Court.

☞ "Any Creditor or other person interested "who may intend to establish or oppose any "claim upon the Estate of the said Insolvent, "may attend and be heard, having given notice "to the Chief Clerk three clear days before the "day of hearing."

Office of Examiner, 14*th April*, 1846.

Messrs. Baillie, Molloy and Mackintosh, Atties.

Court for the Relief of Insolvent Debtors at Calcutta.

In the matter of Khettermohun Bose, an Insolvent, of Baug Bazar, in Calcutta, heretofore carrying on trade and business in Calcutta, as Merchant, under the style and firm of Sumboochunder Day and Hurischunder Bose.

On Wednesday, the 1st day of April, instant, It was Ordered, that Saturday, the 6th day of June next, be appointed for hearing in this matter: and that the said Insolvent do then attend before the Court.

☞ "Any Creditor or other person interested "who may intend to establish or oppose any "claim upon the Estate of the said Insolvent, "may attend and be heard, having given notice to "the Chief Clerk three clear days before the day "of hearing."

Office of Examiner, 14*th April*, 1846.

Messrs. Paul and Smelt, Atties.

Court for the Relief of Insolvent Debtors at Calcutta.

In the matter of Alexander Donald Macleod and Christopher Fagan, heretofore carrying on business in Co-partnership at Calcutta, as Merchants and Agents, under the style and firm of Macleod, Fagan and Company, Insolvents.

On Saturday, the 4th day of April, instant, it was Ordered, that the Assignee in this matter, on claims duly established from Co's Rs. 12,665-13-9 in his hands, pay a Dividend of Co.'s Rs. 1 per Cent., which will amount to the sum of Co's Rs. 8,735-9-3.

Office of Examiner, 14th April, 1846.

Mr. O'Dowda, Assignee.

Court for the Relief of Insolvent Debtors at Calcutta.

In the matter of Joseph Alfred Guest, of Weston's Lane, in Calcutta, Inhabitant, an Insolvent.

On Saturday, the 4th day of April instant, an application was made for the final discharge of the said Insolvent, under the Statute 4th and 5th of Wm. IV. Cap. 79, from all debts and liabilities, due by him at the time of filing his Petition for relief under the Statute of 9th Geo. IV. Cap. 73, and for which the said Insolvent was then liable.

Office of Examiner, 14th April, 1846.

Messrs Shaw and Lyons, Atties.

NOTICE.

TENDERS will be received by the undersigned at the Garrison Engineer's Office, in Fort William, up to noon of the 20th instant, for the Supply of Cocoanut Oil, for the Lamps in Garrison, for one year, from 1st May 1846 to 30th April 1847.

The Estimated Annual Consumption, is about 780 Maunds.

The Oil to be of the 1st quality, deliverable at the Garrison Engineer's Godown.

Security to the amount of 2,000 Rs required.

A Deposit of 25 Rs with each Tender required; to be forfeited in event of the party declining to execute the necessary Contract after its acceptance by the Military Board.

Security to be lodged, and Contract executed, within 10 days after notice of acceptance of Tender.

Every Tender to be accompanied by a printed or manuscript copy of this Advertisment, countersigned by the Tendering party.

Tenders deficient in the above respect, will be rejected.

H. GOODWYN, *Capt*,
Garrison Engineer.

13*th April*, 1846.

SUPPLY OF TANNED LEATHER, ARMY ACCOUTREMENTS, &c., FOR THE BOMBAY PRESIDENCY FOR A PERIOD OF 5 OR 7 YEARS.

NOTICE

IS hereby given, that Sealed Tenders will be received at this Office until 2 P. M., on 1st May 1846, for a Contract for supplying Tanned Leather, Army Accoutrements, &c., to the Grand Arsenal at Bombay, for the use of the several Corps of Her Majesty's and the East India Company's Service, for the term of 5 or 7 years, commencing 12 months from the date of the acceptance of the Tender.

Persons desirous of Tendering for the above Contract, may on application in person or by letter to this Office from 10 A. M. until 5 P. M., obtain daily (Sundays excepted), a list of the several articles and such other information relating thereto as may be required. The Musters may be inspected at the Grand Arsenal Bombay.

The Tenders should specify both in words and figures the prices of each article of equipment in the list above adverted to, at which the Tenderers would undertake the Contract, subject to the following Conditions, viz.

1st. All the articles are to be of the best quality, and equal to the Musters lodged in the Grand Arsenal, and shall also be subject to the approval of any Committee that may be appointed by Government to examine the same.

2d. The Contractor will be required to keep up the established* proportion of Army Accoutrements and to comply with all demands for the articles included in the list abovementioned, and in such number and at such time and place as may be ordered by the Military Board, or indicated in the supply notes, and in failure thereof the supplies or such other articles as may be required in lieu will be obtained at his risk and loss, and in all such cases an advance of Rupees (30) Thiry per cent. or a fine of Rupees (500) Five Hundred, at the option of Government, will be levied as liquidated damages for each and every such breach of Contract as often as the same may occur.

* The established proportion of the principal articles may be estimated at present as follows:

60 Setts of Horse Artillery Harness, complete, for a team of 6 Horses.
120 Saddles, Horse Artillery
500 Ditto Hussar.
30000 Musket Pouches.
5000 Fuzil ditto.
300 Setts of Rifle Accoutrements, complete.
300 Sabretaches
30000 Scabbards, Bayonet.
6000 Ditto Fuzil.
800 Ditto Swords, Drummer.
200 Ditto, Serjeants or Havildar
1000 Ditto Swords, Foot Artillery

3d. The supplies so required are to be delivered at the Grand Arsenal at Bombay excepting the articles Knapsacks, which latter are to be delivered to Corps at their respective Head Quarter Stations, wherever located, within the period of 4 months from the receipt of each periodical half yearly or other demand for the same, free from any charge for carriage.

4th. The Contractor will be required to receive from the Arsenal at Bombay such Iron work fittings for Harness or Saddlery, and also such Saddle Trees as may be disposable, paying at the rate of 30 Rupees per every cwt. of the former, and (5) Five Rupees per each of the latter article.

5th. The Contractor shall be at liberty to Tender from time to time for receipt into the Grand Arsenal all such Stores as are shewn in the list to such extent as may be required, to complete the stock established by Government to be kept up at the Grand Arsenal.

6th. Every person submitting a Tender will be required to lodge with it the sum of Rupees (2000) Two Thousand, which sum will be forfeited in the event of delay, evasion or refusal to execute the necessary Deed of Contract; should his offer be accepted, he must be prepared to add

thereto a further sum of Rupees (18000) Eighteen Thousand in Cash or Government Paper, which also will be held as Security for the due performance of the engagement.

7th. The Tenders will be opened at the time mentioned in the notice, and in presence of the parties concerned, or of such as may be in attendance, but none can be recorded that are not accompanied by the requisite deposit.

8th. The Annual Outlay on account of this Contract is estimated at Rupees 50590 Fifty Thousand Five Hundred and Ninety, or thereabouts.

9th. No reason will be assigned for the rejection of any Tender.

10th. It is to be understood by all parties Tendering for this Contract that the Accoutrements and all other articles to be supplied under it are to be manufactured at Bombay.

(Signed) J. H. DUNSTERVILLE, *Coll.*,
Commissary General.

Bombay,
Comy. General's Office.

NOTE.—With reference to the above, a Schedule of the Articles may be seen on application to the undersigned, who will also be prepared to receive Tenders for transmission to Bombay up to the 15th April 1846.

JAMES RAMSAY,
Asst Comy. Genl.

Fort William, Commissariat Office,
5th January, 1846.

No. 221.

BANK OF BENGAL RATES.

DISCOUNT.

Private Bills and Notes at or within 3 months, ...	11 per Cent.
Government Acceptances ditto,.....	7 „ „

INTEREST CHARGED.

On Loans and Accounts of Credit, not exceeding 3 months, on Deposit of Company's Paper,.....	10 „ „
On Deposit of Metals and Indigo,..	10 „ „
On Deposit of other Goods, ...	12 „ „

J. B. PLUMB,
Dy. Secy. to the Bank.

Bank of Bengal,
26th March, 1846.

NOTICE.

THE Interest of Mr. Robert Stopford, in our Firm, ceased this day, Calcutta, 14th April, 1846.

BIRLEY, CORRIE & CO.

LOST.

FIRST Half of a Bank of Bengal Note, No. 40884, for Co.'s Rs. 50, the property of Rogonauth Bose, the payment of which has been stopped at the Bank.

LOST.

HALF of Bank of Bengal Note, No. 7757, for 50 Co.'s Rs, the property of A. Charrier and Sons, of Dinapore; payment of the same has been stopped at the Bank.

NOTICE.

CALCUTTA, 6TH APRIL, 1846.

NOTICE is hereby given, that the Partnership heretofore subsisting between us, the undersigned, as Commission Merchants at Calcutta, under the Firm of "Gladstone, Hay, Wyllie and Company," is this day dissolved by mutual consent, so far as respects the undersigned, Andrew Hay, who retires therefrom.

GEO. GRANT.
ROBERTSON GLADSTONE.
ARCHD. KELSO.
ANDREW HAY.
JAS. WYLLIE.
FARQUHAR MATHESON.

With reference to the foregoing, we have now to announce that our Business will in future be carried on under the Firm of "*Gladstone, Wyllie and Co.*," the Partners in the new Firm being

GLADSTONE & CO., *Liverpool.*
JAMES WYLLIE,
FARQUHAR MATHESON, *Calcutta.*
GLADSTONE, HAY, WYLLIE & CO.

NOTICE.

THE Business of the undersigned will, for the present, be carried on at No. 2, Commercial Buildings.

ANDREW HAY.

Calcutta, 6th April, 1846.

NOTICE is hereby given, that no Bill for work done, or purchases made, at the Military Orphan Press, is presentable for payment unless Countersigned by the Secretary to the Military Orphan Society, nor is any Receipt valid without such Counter-signature.

By order of the General Management,

JOHN McQUEEN,
Secy. M. O. S.

Orphan Society's Office,
Kidderpore, 26th March, 1846.

This Day is Published,

(Oct. 8, 1845.)

And for Sale at the Bengal Military Orphan Press,

Folio Foolscap—pp. 214—Price 10 Rs.

ARTICLES
OF
WAR,
IN
ENGLISH; PERSIAN AND HINDOSTANEE;
THE LATTER IN
The Devnnagaree and English Letter.

ضوابط عسکر انگریز

अंगरेजी फाज के आईन।

Translated and Printed by Order of the Right Honorable the Governor General in Council.

G. H. HUTTMANN, *Supt.*

Just Published,

(March 20, 1846,)

And for Sale at the Bengal Military Orphan Press,

Price Two Rs.

A PRACTICAL MEMOIR

ON THE

History and Treatment of the Diseases

OF

THE BULLOCK,

DRAWN UP

BY W. GILCHRIST, Esq.

Assistant Surgeon, P. C. D.

HOONSOOR.

Apply to J. SHELVERTON, *Printer.*

Just Published,

(Jany. 23, 1846.)

And for Sale at the Bengal Military Orphan Press,

REPORTS OF CASES

DETERMINED IN THE

Court of Sudder Dewanny Adawlut,

With an Index to the Principal Matters.

Vol. VII —Part IV —Containing Cases of 1844.

Royal 8vo.—Price 4 Rs.

Apply to J. SHELVERTON, *Printer.*

This day is Published,

(May 28th,)

And for Sale at the Bengal Military Orphan Press,

CALCUTTA,

CIRCULAR ORDERS

PASSED BY

The Courts of Nizamut Adawlut,

For the Lower and Western Provinces.

VOL. III.—PART VIII.

Containing the Circulars issued in 1844

Demy 4to.—Price 4 Rs.

Apply to J. SHELVERTON, *Printer.*

Just Published,

(Feby. 28th, 1846,)

And for Sale at the Bengal Military Orphan Press,

Folio Foolscap—Price 2 Rs.

RULES

FOR THE

Guidance of Deputy Magistrates

AND

Assistants in Charge of Sub-Divisions.

Apply to J. SHELVERTON, *Printer.*

This day is Published,

(September 17,)

And for Sale at the Bengal Military Orphan Press,

REPORTS OF CASES,

IN THE

COURT OF NIZAMUT ADAWLUT.

PART I. OF VOL VI.

From 1841 to 1844, inclusive.

Royal 8vo —Price 3 Rs.

Apply to J. SHELVERTON, *Printer.*

Books lately Published,

And for Sale at the Bengal Military Orphan Press.

AN INDEX

TO THE

FIRST FIVE VOLUMES

OF THE

NIZAMUT ADAWLUT REPORTS,

WITH

Title-page and Contents of Vol. 5.

And Title-page to Vol. 4.

Price 5 Rs. Demy 8vo.

INDEX

TO THE

First Six Volumes of the Select Reports

OF THE

SUDDER DEWANNY ADAWLUT.

Royal 8vo —Price 8 Rs.

MANUAL and PLATOON

EXERCISES

FOR PERCUSSION FIRELOCKS.

INFANTRY.

Price 2 Rs.

A CODE

OF

REGULATIONS

FOR THE

MEDICAL DEPARTMENT,

OF THE

BENGAL ESTABLISHMENT;

Compiled by Order of Government under the Superintendance of the Medical Board.

In Royal 8vo. Boards. Pages 306. Price 10 Rs. Cash.

CIRCULAR ORDERS,

For Bengal and the North Western Provinces,

ISSUED BY THE REVENUE ACCOUNTANT,

FORT WILLIAM.

From No. 552 May 18th, 1837—to No. 639. April 30th, 1842

Folio Foolscap,—Price 8 Rs.,

ALSO,

A few Copies of the First and Second Parts from April 10th, 1790 to May 9th, 1837,—bound together—pp. 454 Folio Foolscap—Price 16 Rs.

CIRCULAR ORDERS

PASSED BY

THE COURT OF

Sudder Dewanny Adawlut,

For the Lower and Western Provinces,

VOL. IV.—PART I.

Containing the Circular Orders from 30th December 1842, to 29th December 1843

Demy Quarto—Price Six Rupees.

A PENAL CODE,

PREPARED BY

THE INDIAN LAW COMMISSIONERS

AND

PUBLISHED BY COMMAND

OF

The Governor General of India in Council.

Foolscap folio, pp. 250—Price 6 Rupees—Cash.

CALCUTTA:—Printed and Published by W. Ridsdale, at the Bengal Military Orphan Press, No. 1, Mangoe Lane

SUPPLEMENT TO

The Calcutta Gazette.

Published by Authority.

WEDNESDAY, APRIL 15, 1846.

No. 10.

FORT WILLIAM,
FINANCIAL DEPARTMENT,
THE 15TH APRIL, 1846.

NOTIFICATION.

Notice is hereby given, that the Salaries, Pay Batta and Allowances of the Civil, Military and Marine Departments for April 1846, will be payable as under—

Military and Marine Departments, on or after Saturday, the 9th Proximo.

Civil Ditto, on or after Friday, the 15th Proximo.

By order of the Honorable the President in Council,

J. A. DORIN,
Secy. to the Govt. of India.

No. 713.

ORDERS BY THE HON'BLE THE DEPUTY GOVERNOR OF BENGAL.

APPOINTMENTS.

THE 11TH APRIL, 1846.

Assistant Surgeon J. McClelland to officiate as Superintendent of the Hon'ble Company's Botanic Garden at Calcutta, until further orders.

THE 15TH APRIL, 1846.

Mr. H. R. Alexander to be Superintendent of the Sulkea Salt Golahs, from the 6th ultimo.

Mr. W. H. Elliott to be Joint Magistrate and Deputy Collector of Chumparun, from the 6th ultimo.

LEAVE OF ABSENCE.

THE 15TH APRIL, 1846.

The leave of absence for one month, granted on the 1st instant, to Mr. Wm. Pitt, Civil Assistant Surgeon of Rungpore, is cancelled at his request.

The leave of absence for fifteen days, granted on the 18th February last, to Mr. Henry Ricketts, Commissioner of Revenue of the 16th, or Chittagong Division, is granted under Section XI. of the Rules, instead of on Medical Certificate.

NOTIFICATIONS.

THE 15TH APRIL, 1846.

Mr. H. V. Hathorn, Civil and Sessions Judge of Sarun, made over charge of the current duties of his Office to the Principal Sudder Ameen on the 7th instant, in order to proceed on circuit duty.

Mr. H. C. Halkett, Officiating Collector of Beerbhoom, assumed charge of his office on the 10th instant.

Messrs. C. H. Campbell and C. Limond, of the Civil Service, are reported qualified for the Public Service by proficiency in two of the Native Languages.

By order of the Hon'ble the Deputy Governor of Bengal,

FRED. JAS. HALLIDAY,
Secy. to the Govt. of Bengal.

Court for the Relief of Insolvent Debtors at Calcutta.

WILLIAM BAILS, of Boituckannah, in Calcutta, Gentleman,

a Prisoner for debt in the Gaol of Calcutta, hath filed his Petition, praying for Relief under the Provisions of the Statute 9th Geo. IV. Cap. 73, entitled "An Act to provide for the Relief of Insolvent Debtors in the East Indies, &c.," and hath executed an Assignment to the Common Assignee in trust for the benefit of the Creditors of the said William Bails, of all the real and personal Estate and Effects which he now hath, or is entitled to, or which may come to, or be acquired by him, before the Court shall have made its final order in the matter of the said Petition.

Office of Examiner, 14th April, 1846.
Mr. Panioty, Atty.

Printed at the Bengal Military Orphan Press, by W. Ridsdale.

APPENDIX

To the Calcutta Gazette.

Published by Authority.

WEDNESDAY, APRIL 15, 1846.

NOTICE is hereby given, under Section VI. Act I. of 1845, that the undermentioned Estates in Zillah Rajshahye, will be put up to public and unreserved Sale at the Collector's Office of that District, on Saturday, the 25th April 1846, corresponding with 14th Bysack 1253, B. S., for Arrears of Revenue due on the 28th March 1846.

Number of Class.	Class of Mehal.	Number of the Mehal on the District Rent Roll or Register.	Name of Mehal.	Recorded Proprietors.	Sudder Jumma.	Balance due on the 28th March 1846.	Remarks.
1	Permanently settled Estate, ...	758	Moodafuth Thul, Pergunnah Kattarmullo,.....	Hurrinoth Talookdar, ...	13 13 10	7 13 10	
Do.	Ditto,.....	1450	Kistmut Naraindia, Tupa Khulsee, ...	Kamaluddeen Chowdree,...	2 4 9	2 4 9	
Do.	Ditto,.....	1800	Chuk Boochneegacha, Pergunnah Kattarmullo,	Lollmohomed Khoondkar, Hadaitoolah Khoondar, Massim Khoondar, Razacoollah Khoondkar and Ruhimuddeen Khoondkar,	15 5 2	7 13 2	

A. FORBES, *Collector.*

Rajshahye, Collector's Office, the 31st March, 1846.

NOTICE is hereby given under Section VI. Act I. of 1845, that the undermentioned Estates in Zillah Burdwan, will be put up to public and unreserved Sale at the Collector's Office of that District, on Thursday the 23d April 1846, for the Arrears of Revenue and other demands which by the Regulations and Acts in force are directed to be realized in the same manner as Arrears of Revenue due on the 28th February 1846.

No. of Class.	Class of Mehals.	No. of the Mehals in the District Rent Roll or Register.	Name of Mehals.	Recorded Proprietor.	Sudder Jumma.	Balance due.	Remarks.
I.	Estate permanently settled,	2418	Mh. Nullah, &c., Ph. Burdwan,	Banee Madhub Roy,	3 1 5	6 2 10	
		2450	Mh. Hapuspore, Ph. Havellee,	Madhubchunder Bose,	2 2 4	4 4 8	
		2475	Mh. Sreerampore, Ph. Senpuharee,	Hurree Naick, &c.,	0 13 9	0 13 9	
		2566	Mh. Serpore, &c., Ph. Silampore,	Chiteedhur Haldar,	5 9 3	5 9 3	
		2593	Mh. Sanko, Ph. Bagga,	Rajchunder Baboo,	0 5 9	0 5 9	
		2610	Mh. Amlajore, &c., Ph. Silampore,	Gooroochurn Bhuttacharjee,	7 7 6	7 7 6	
		2613	Mh. Ditto,	Ramchunder ditto,	0 9 3	0 9 3	
		2614	Mh. Ditto,	Rammohun Chowdhery,	0 15 6	0 15 6	
		2615	Mh. Ditto,	Ram Acharjee,	0 4 6	0 4 6	
		2704	Mh. Goburdhunpore, Ph. Moojofursahee,	Beerjonoth Buxee,	0 8 0	0 8 0	
		2747	Sahidpore, Ph. Ranechatty,	Mr. Bennett,	1 6 7	1 6 7	
		2748	Ditto ditto,	Ditto,	1 5 7	1 5 7	
		2769	Ditto ditto,	Issurchunder Banerjee,	2 8 2	1 8 2	
		2779	Mh. Ramnagore, Ph. Ranechatty,	Ramnauth Banerjee,	0 13 1	0 13 1	
		2780	Ditto,	Ramjadoo Buttacharjee,	0 7 3	0 7 3	
		2879	Mh. Meerhaut, Ph. Roypore,	Annundchunder Roy,	0 6 8	0 6 8	
		2881	Mh. Woosmarpore, Ph. Ranechatty,	Doorgachurn Seel,	3 7 7	3 7 7	
		2884	Mh. Amdabad, Ph. ditto,	Mr. Bennett,	0 10 3	0 10 3	
		2888	Ditto,	Ditto,	4 6 9	4 6 9	
		2890	Horeerampore or Mundpore, Ph. ditto,	Ditto,	2 6 4	2 6 4	
		2925	Mh. Fordpore, Ph. Sahabad,	Gooroopersaud Roy,	1 0 2	1 0 2	
		2945	Heeronogram, Ph. Havellee,	Cosseenoth Panja,	1 0 0	1 0 0	
		3177	Mh. Horsebetty, &c., Ph. Burdwan,	Annundchunder Roy,	0 15 3	0 15 3	
		3185	Mh. Chachogra, &c., Ph. Sergur,	Rameshur Chatterjee,	0 1 5	0 1 5	
		3210	Mh. Reerah, Ph. Rakee,	Mr. Bennett,	1 4 0	1 4 0	
		3221	Mh. Ditto,	Sreemuttee Dabee,	20 8 6	7 0 0	
		1211	Mh. Arooah, Ph. Moojofursahee,	Golam Jelanee, &c.,	4 4 3	4 4 3	
		1270	Mangulcote, &c., Ph. Ajmutsahee,	Cozee Caramtoollah or Cozeenutfoolla,	118 1 10	58 10 9	
		1890	Aymah Khoobtoorah, &c., Ph. ditto,	Mulla Moheedee, &c.,	4 12 7	4 12 7	
		1939	Chuck Samachurn, or Pandoogram, Ph. Monohursahee,	Anundnoth Roy,	6 8 4	13 0 8	
		1951	Aymah Mowgram, Ph. ditto,	Ditto,	1 14 6	3 13 6	
		1998	Aymah Moheespore, Ph. ditto,	Takoordoss Roy,	2 6 1	4 12 2	

		2068	Aymah Kewgram, Ph. ditto,	Kishendoyal Roy,	4	11	10	4	11	10
		2344	Aymah Beejrah, Ph. Raneehatty,	Cazee Ruesool Bux,	0	11	4	1	6	8
II.	Estates not permanently settled,	161 Khass	Arrah, &c., Ph. Silampore,	Nobinchunder Chatterjee, &c.,	0	13	4	0	13	4
		418	Cowedihee, &c. Ph. Sergur,	Beerchunder Gossain,	0	10	1	0	10	1
		650	Khandra, &c., Ph. ditto,	Madhabchunder Bose, purchaser in Auction,	6	12	2	6	12	2
		743	Mamoodpore, &c., Ph. Ajmutsahee,	Modhobind Datt, ditto,	1	10	3	1	10	3
		989	Samook &c., Ph. ditto,	Rashmoneedebba, wife of Beerjonoth Takoor,	8	13	11	8	13	11
		1160	Cooerdihee, Ph. Sergur,	Samachurn Mookotee,	0	9	5	0	9	5
		Do.	Ditto,	Surroop Bermo Bramin,	0	3	2	0	3	2
		Do.	Ditto,	Sabahrani Bhattacharjee,	0	14	0	0	14	0
		Do.	Ditto,	Nundcoomar Uddeeary,	0	5	6	0	5	6
		Do.	Ditto,	Sreedhur ditto,	0	4	0	0	4	0
		1255	Kewgooree, Ph. Monohursahee,	Annundchunder Roy, purchaser in Auction,	3	11	0	3	11	0
		1265	Chichoora, &c., Ph. Sergur,	Ramesshur Chatterjee,	0	11	1	0	11	1
		231	Rokhitpore, &c., Ph. Senpaharee,	Nobeechunnessa Bibee, &c. purchaser in Auction,	13	7	8	6	7	8
		Do.	Ditto,	Ditto,	3	1	0	3	1	0
		625	Jungul Chuch Gopaul, Ph. Silampore,	Annundchunder Roy, ditto,	6	8	10	6	8	10
		24	Panch Kolla, &c., Ph. Binutpore,	Unnoopchunder Surkhel,	13	4	0	3	4	0
		1205	Dahooka, &c., Ph. Sergur,	Takoordoss Roy, purchaser in Auction,	0	11	5	0	11	5
		557	Taldanga, &c., Ph. Ajmutsahee,	Bunmalee Goraee,	0	4	3	0	8	6
		Do.	Ditto,	Ramjoy Mujoomdar,	0	10	7	1	5	2
		Do.	Ditto,	Nofur Chuckerbuttee,	0	1	6	0	3	0
		718	Brahmingram, Ph. Satsyka,	Keenoodoss Mohunt,	0	15	2	0	15	2
		734	Bhoiteea, Ph. Sahabad,	Bhugbuttee Dabbay,	2	11	2	2	11	2
		804	Sitteea, Ph. Satsyka,	Foyjunnessa Bibee,	4	5	5	4	5	5
		847	Khajoor, Ph. Ajmutsahee,	Sagoree Debba,	1	5	9	1	5	9
		929	Geedgram, Ph. Arsa,	Beerjolaul Chatterjee,	0	9	0	0	9	0
		Do.	Ditto,	Obboychurn Mundul,	0	11	7	0	11	7
		Do.	Ditto,	Manickchunder Roy,	0	5	9	0	5	9
		Do.	Ditto,	Bissesshur Chowdhery,	2	2	3	2	2	3
		Do.	Ditto,	Gooroo Churn Mullick,	4	4	0	4	4	0
		Do.	Ditto,	Ramchunder Turkolunkar,	2	2	4	2	2	4
		1159	Deha, Ph. Satsyka,	Madhubchunder Bose,	0	9	7	0	9	7
		Do.	Ditto,	Ram Tunnoo Sing,	0	8	9	0	8	9
		1286	Geedgram, Ph. Arsah,	Rambhurdur Roy,	0	5	1	0	5	1
		Do.	Ditto,	Gunness Chuckerbuttee, &c,	1	1	1	1	1	1
		1561	Mundulgram, &c., Ph. Sahabad,	Rakhaldoss Paul,	107	14	5	41	14	5
		550	Burjooree, &c., Ph. Sergur,	Nobunggo Bewah,	0	6	1	0	6	1
		Do.	Ditto,	Sekh Woojul Sircar,	0	15	7	0	15	7
		Do.	Ditto,	Sekh Syem Mundul,	0	12	0	0	12	0
		Do.	Ditto,	Keenoo Mullick,	1	0	0	1	0	0
		1433	Dareeahpore, &c., Ph. Havellee,	Maha Rajah Dheeraj Mahatab Chunder Bahadoor,	222	14	10	84	14	10

G. D. WILKINS, *Officiating Collector.*

Burdwan Collectorate, the 3d April, 1846.

NOTICE is hereby given under Section VI. Act I. of 1845, that the undermentioned Estates in Zillah Purneah, will be put up to public and unreserved Sale at the Khas Mehals Office of that District, on Thursday, the 23d day of April 1846, for the Arrears of Revenue and other demands, which by the Regulations and Acts in force are directed to be realized in the same manner as Arrears of Revenue due on the 28th March 1846.

No of Class.	Class of Mehals.	No. of the Mehals on the District Rent Roll or Register.	Name of Mehals.	Recorded Proprietor.	Sudder Jumma.	Balance due on the 28th March 1846.	Remarks.
		109	Mh. Bouchgown, Ph. Havellee,	Mirza Hussun Ullee.	121 11 4	112 13 2	
		589	„ Foolsurra, Pli Sreepore,	Modenath Chowdry,	215 0 11	215 0 11	
		624	„ Dhoomgurh, Ph. ditto,	Neemchund Jah,	30 3 0	10 11 0	
		843	„ Chowree, Ph. ditto,	Faka Misrine,	84 12 0	28 4 0	
		863	„ Dhoosmul, Ph. ditto,	Musst. Jugdumma Soondry,	37 7 5	37 7 5	
		941	„ Biddee Chund Bhugul, Ph. ditto,	Ditto Chundrawuttee,	45 3 9	45 3 9	
		999	„ Foolsurra, Ph. ditto,	Bubhir Jha,	56 13 9	18 15 3	
		1030	„ Dhoongurrah, Ph. ditto,	Golammee Sah, &c.,	79 3 9	59 7 3	
		1037	„ Dirrooah, Ph. ditto,	Jhontee Jha,	42 5 8	42 5 8	
		1048	„ Luchmeepore, Ph. Sooltanpore,	Maharaj Sing, &c.,	18 3 9	18 3 9	
		1054	„ Nunundeeah, Ph. Ushjuh,	Must. Zynub, &c.,	45 15 10	18 3 9	
		1069	„ Deoree Dakpokur, Ph. Sreepore,	Sheamlall Jha,	77 7 3	48 7 8	
		1071	„ Nowah Nankar, Ph. ditto,	Musst. Bohoree,	77 14 6	53 14 6	
		1075	„ Bhebrah Gurriah, Ph. ditto,	Zoorchund,	35 14 2	17 14 2	
		1280	„ Maldoar, Ph ditto,	Khellaram,	36 0 5	36 0 5	
		1346	„ Loucha Talooka Jhingakata, Ph ditto,	Mohes Chunder Roy,	38 1 1	38 1 1	
		1479	„ Purrurrya, Ph. Futtehpore Singhea,	Reethlall,	16 2 9	16 2 9	
2	Mehals not permanently settled,	1558	„ Burreejan, Pergh. Sreepore,	Gunga Pershad,	61 14 0	41 4 0	
		1714	„ Lalleeah Dursunnah, Ph. ditto,	Chooramun Tacoor,	67 7 4	24 2 3	
		1748	„ Peeprah, Ph. Havellee,	Kubbeeroon Bissa,	36 6 10	32 2 10	
		1800	„ Bungummah, Ph. Kudwah,	Sha Nujjuf Ullee,	13 0 0	13 0 0	
		1802	„ Nunundpore, Ph. Havellee,	Kishnaram,	13 9 9	6 12 11	
		1856	„ Bussunthpore, Ph. Coomareepore,	Kunnie Das,	24 5 0	24 5 0	
		1865	„ Bughurthul, Ph. Kaukjole,	Ditto ditto,	23 10 10	22 5 8	
		1930	„ Rypore, Pergh. Soorjapore,	Musst. Bhookree,	110 3 7	36 6 6	
		1955	„ Derrooah, Ph. Sreepore,	Gowree Jha,	61 3 11½	61 3 11	
		1893	„ Chuttergatch, Ph. Soorjapore,	Musseeatoolla,	69 13 11	23 4 8	
		2056	„ Dhenkee Parrah, Ph. ditto,	Owlad Ullee, &c.,	43 10 9	21 11 10	
		2078	„ Hulloomangunge, Ph. Havellee,	Nundkoomar Sing,	39 10 4	39 10 4	
		2147	„ Jahangeerpore, Ph. Soorjapore,	Ahmud Hosen,	132 12 11	41 8 5	
		19	„ Bishenpore, Ph. Hurrawut,	Khosal Chand Chowdry,	72 0 0	24 0 0	

The whole Mehals to be Sold.

377	,, Choundee Ruttunsur, Ph. Dhrumpore, ...	Khellaram Chowdry, ...	305 0 0	95 5 0		
633	,, Dibrah Goabrahee, Ph. ditto, ...	Mohunt Bhola Das, ...	74 8 4	24 13 8		
978	,, Moorudpore, Ph. ditto, ...	Rooppooree, &c., ...	53 2 5	106 4 10		
1011	,, Puttee Summailee, Ph. ditto, ...	Singharchund, ...	74 8 5	74 8 5		
1735	,, Jahabhow Sing, Ph. ditto, ...	Ramsurn Das, ...	58 9 4	87 8 8		
2037	,, Koarree Bhundargar, Ph. ditto, ...	Ujhoodeh Persaud, ...	293 10 0	266 4 10		

(Sd.) W. TRAVERS,
Offg. Collector.

True Copy,

R. T. TAYLOR,
Collector.

Zillah Purneah,
Office of Supt. Khas Mehals,
The 31st March, 1846.

NOTICE is hereby given, under Section VI. Act No. I. of 1845, that the undermentioned Estate in Zillah Pubnah, will be put to public and unreserved Sale at the Deputy Collector's Office of that District, on Friday, the 24th April 1846, for arrears of Revenue and other Demands, which by the Regulation and Acts in force, are directed to be realized in the same manner as arrears of Revenue on the 30th day of Maug 1252.

No. of Class.	Class of Mehal.	No. of Mehal on the District Rent Roll or Register.	Name of Mehal.	Recorded Proprietors.	Sudder Jumma.	Balance due on the 30th day of Maug 1252.	Remarks.
II.	Estate not permanently settled, ...	895	Chur Golaubnugur, Pergunnah Luskerpore, ...	Rani Soorju Monee Debbea, Rani Bhoobun Mone Debbea, Mohesnarain Roy, Geereesnarain Roy, Esannarain Roy, Essernarain Roy and Bhyrubindernarain Roy, ...	372 13 8	20 8 3	Settled temporarily with the Malik for 20 years from 1243 to 1262 B. S.

Pubnah, Deputy Collector's Office, the 2d April, 1846.

R. ABERCROMBIE, *Offg. Deputy Collector.*

NOTICE is hereby given, under Section VI. Act No. I. of 1845, that the undermentioned Estates in Zillah Dacca, will be put up to public and unreserved Sale at the Collector's Office of that District, on Wednesday, the 22d April 1846, or 11th Bysack 1253, B. S., for Arrears of Revenue and other demands, which by the Regulations and Acts in force are directed to be realized in the same manner as Arrears of Revenue, due on the 1st day of Chyte 1252, B. S.

No. of Class.	Class of Mehal	No. of the Mehal in the District Rent Roll or Register.	Name of Mehal	Recorded Proprietor.	Sudder Jumma.			Balance due on the 1st day of Chyte 1252, B. S.			Remarks.
I.	Permanently settled Estate,	1894	Mozt Zillah Dowlutpore, Pergunnah Esakabad, Tuppa Jonardhunpore, Talook Khemessury, Jugmohun, Joogulhurry, Munneeram, Auction purchaser Dowlut Khan,	Dowlut Khan,	1	1	1	0	9	0	
		1931	Pergunnah Govindpore, Talook Joyram Jeebun,	Joyram Jeebun,	1	1	1	0	9	0	
		1932	Pergunnah Govindpore, Talook Kokun Dhoobee,	Kokun Dhoobee,	0	10	11	0	5	0	
		2192	Kharija Tuppa Issapore, Talook Colly Churn Punchanun,	Colly Churn Punchanun,	1	1	6	0	9	0	
		3919	Mozt Zillah Jelalpore Kharija, Pergunnah Jelalpore, Talook Ramjeebun Surmah, Auction purchaser Gopeenath Ghose,	Gopeenath Ghose,	9	9	7	7	4	0	
		4793	Mozt. Zillah Noorollahpore Kharija, Pergunnah Soojabad Kootoobpore, Talook Hurray Kishen Gosaya Doss, Radhaballub Doyaram, Auction purchaser Radha Kishen Sircar,	Radhakishen Sircar,	8	8	11½	6	0	0	
		5000	Tuppa Paril, Talook Dowlut Khuroo, including Auction purchase of Mahomed Jakare,	Dowlut Khuroo, Mahomed Jakare,	9	9	7	7	4	0	
		5706	Tuppa Paril, Talook Biddealunkar Chuckerbutty,	Biddealunkar Chuckerbutty,	2	11	2½	1	6	0	
		5739	Tuppa Paril, Talook Ally Mahomed,	Ally Mahomed,	1	9	7½	0	12	0	
		6084	Mozt. Zillah Peerdabeg Kharija, Pergunnah Soultanpertab, Talook Rampersaud Kamaluddy Ahad Ally Chowdry,	Rampersaud Kamaluddy Ahad Ally Chowdry,	5	6	2	4	0	0	
		7082	Mozt Zillah Rajnugger, Chunkah Foolbarlah, Talook Dabeepersaud Bose, Hissa Sreedhur Mittre, Auction purchaser Gour Chunder Sing,	Gour Chunder Sing,	3	7	6	1	12	0	
		7083	Howallah Sreedhur Mitter, Auction purchaser Shamkishore Naha,	Shamkishore Naha,	1	11	9	0	12	0	
		7084	Hissa Rammanick Mittre,	Rammanick Mittre,	1	11	9	0	12	0	
		7129	Howallah Roop Siddant, Auction purchaser Kolly Doss Hajrah,	Kolly Doss Hajrah,	0	14	11½	0	8	0	
		7131	Howallah Denger Halder, Auction purchaser Hur Chunder Gooh,	Hur Chunder Gooh,	0	8	5½	0	4	0	

J. WHELER, *Officiating Collector.*

Zillah Dacca Collectorate, the 31st March, 1846.

NOTICE is hereby given under Section VI. Act No. I. of 1845, that the undermentioned Estates in Zillah Midnapore, will be put up to public and unreserved Sale, at the Collector's Office of that District, on Monday, the 27th day of April, 1846, for Arrears of Revenue and other demands, which by the Regulations and Acts in force, are directed to be realized in the same manner as Arrears of Revenue remaining due on the 28th day of March, 1846.

No. of Class.	Class of Mehal.	No. of Mehal on the District Rent Roll or Register.	Name of Mehal.	Recorded Proprietor.	Sudder Jumma.	Balance due on the 28th day of March, 1846.	Remarks.
1	Permanently settled Estates, ...	1	Poorbou Etara, Ph. Kaseejora, ...	Rajah Burdakant Roy, ...	43261 4 7	0 0 0	
			.....	Remission on account of roads, ...	7 9 9	18330 7 5¾	
		2	Sabulara, Ph. ditto, ...	Sreenath Ghose, ...	9105 13 1	4379 6 2	
		4	Gworchaklee, Ph. ditto, ...	Goluck Mohun Nundy, ... Rampershad Mytee, ... Tarachand Punda, ...	2153 2 9	252 5 7¼	This Mehal is under Butwarra, and a 4 Annas portion being the Share of Rampershad Mytee, will be sold.
		12	Puschim Kulla, Ph. ditto, ...	Kishtopershad Bundopudia, Thakoordas Ghose and Chundhurry Bhooees, ...	1820 5 10¼	77 1 9½	This Mehal is under Butwarra, and the share of Kishtopershad Bandopudia, contributing under the existing Mofussul arrangements Rs. 606-12-6¼ towards the Sudder Jumma, will be sold.
		14	Gujai, Ph ditto, ...	Kartick Chand Dutt and Tarachand Punda, ...	2467 8 4	144 9 0½	This Mehal is under Butwarra, and a 2 Annas portion being the share of Tarachand Punda, will be sold.
		18	Kodalees, Ph. ditto,.....	Rajah Ramchunder Khan ..... Deb Narain Mytee, ... Gungaram Junna, ... Bholanath Junna, ...	2805 4 4¾	549 3 5½	
		26	Kamana Chuck, Ph. ditto, ...	Groopershaud Aus, ... Kaseenath Junna, ... Thakoordas Mytee, ... Doyaram Sookul, ... Joynarain Patnaick, ... Sonathun Putnaick, ...	1916 9 7¾	224 15 2½	
		41	Oottur Jouida, Ph. Kaseejora,..	Inderjeet Putnaic, ... Hurogobind Mytee, ... Soroopnaram Mytee, ... Ramchunder Khan, ...	1432 10 3½	520 1 2¼	
			.....	Remission on account of roads, ...	2 10 2¾	0 0 0	
		65	Markundpoor, Ph. ditto, ...	Golam Abbee, ...	826 10 8	386 14 8½	
		163	Jotenarain, Ph. Shahpoor, ...	Sartuckram Dey, ... Goluckmohun Nundy, ...	471 12 7¾	183 15 9½	
		279	Tumlook, Ph. Tumlook, ...	Rajah Lukhee Narain Roy, and Rajah Roodur Narain Roy, ...	112551 10 10¾	52758 9 2¾	

No. of Class.	Class of Mehal.	No. of the Mehal on the District Rent Roll or Register.	Name of Mehal.	Recorded Proprietor.	Sudder Jumma.	Balance due on the 28th day of March, 1846.	Remarks.
1	Permanently settled Estates, (*Continued.*)	926	Barkaloo, Ph. Khemdar, ...	Baboo Koournarain Rai, ...	232 4 8½	41 9 8½	
		1652	Churn Dos, Chuck, Ph. Kella Myvachour, ...	Kuraleechurn Mullick, ... / Modhoosoodun Das, ...	493 13 9¼	234 14 8¾	
		2025	Chochooreea Sosagurchea, Ph. Bramunbhoom, ...	Ramcant Rai, ...	2 14 2½	2 14 2½	
		2255	Okra Markundpoor, Ph. Dhankia Bazar, ...	Horopershad Mojoomdar, ...	20 9 4¾	20 9 4¾	
		2297	Khurrada Lochunmonee Chuck, Ph. Khurrugpoor, ...	Juggurnath Khamkat, ...	3 8 10	3 8 10	
		2371	Emam Chuck, Elahi Chuck, Ph. Goomghur, ...	Groopershad Geree, ...	25 8 3	20 13 6	
		2444	Arooha Chuck, Ph. Huvellee Juilessur, ...	Kishtochurn Purdhan, ...	15 4 9¼	6 12 9¼	
						Balance due from farmers on the 28th day of March 1846.	
4	Estates sold for Arrears due on account of other Estates, ...	309	Dundsara, Ph. Subbung, ...	Joygobind Dutt, &c., ...	2895 0 10	215 14 11¾	Rights and Interests of Joygobind Dutt, in 2 As. 10 Gs. share of this Mehal will be sold.
		1447	Sosinda, Ph. Khutnuggur, ...	Oochub Putnaic, ...	432 12 10½	197 6 0½	Rights and Interests of Dabeechurn Putnaic in this Mehal pledged as security will be sold.
		1447	Sosinda, Ph. ditto, ...	Ditto, ...	Ditto, ...	143 9 3½	Ditto ditto Deenbundoo Putnaic ditto.
		1454	Sosinda, Ph. ditto, ...	Manickram Mytee, &c., ...	207 12 11¾	Ditto, ...	Ditto ditto Dabeechurn Putnaic ditto ditto.
		1580	Nuhalea, Ph. Toorkuchour, ...	Bhagbuthchurn Mytee, ...	162 2 8	Ditto, ...	Ditto ditto Dinbundoo Putnaic ditto ditto.
		1581	Kotebar, Ph. Ootturbehar, ...	Oochub Putnaic, ...	116 12 0¾	Ditto, ...	Ditto ditto ditto ditto.
		2064	Puddolaub Chuck Nichinda Koolmonee Chuch, Ph. Bahareemootah, ...	Koolmonee Mohuputtur, ...	414 1 1½	233 6 4¾	Ditto ditto.
		.....	Mouza Chuchoora Chuck Tuppa Dharinda, 14 Bs. Lakhraj Land, ...	Ranee Munjoora Dai, ...	0 0 0	216 8 3	
		.....	Mouza Digur Chuck Tuppa ditto, 14 Bs. Lakhraj Land, ...	Ditto, ...	0 0 0	Ditto, ...	
		.....	Mouza Dhepporah Chuck Tuppah ditto, 20 Bs. Lakhraj do.	Ditto, ...	0 0 0	Ditto, ...	
		.....	Mouza Putnaic Chuck Tuppeh Bulrampoor, 15 Bs. ditto, ...	Ditto, ...	0 0 0	Ditto, ...	
		.....	Perpetual Lease of Mouzah Mohunpoor, Pergh. Matkudpoor,	Rasmohun Panday, Istumrareedar,	0 0 0	Ditto, ...	The Rights and Interests of Rasmohun Panday, in a lease in perpetuity of this Mouza at a Shikmee Jumma of Rs. 184-9-10 will be sold.

Estates sold for Arrears due on account of other Estates,	.....	Mouzah Dehsemda Roopnarainpoor, Ph. Khurrugpoor, 3 Bs. Lakhraj.	Rasmohun Panday,	0	0	0	Ditto.	
	.....	Mouzah Monubpoor, Ph. ditto, 2 Bs. 7 C. ditto,	Ditto,	0	0	0	Ditto.	
	.....	Mouza Oottur Semoleeah, Ph. Khurrugpoor, 2 Bs. 14 Cs. Lakhraj	Rasmohun Panday,	0	0	0	Ditto.	
	.....	Mouza Patpoocha, Ph. ditto, 1 B. Lakhraj	Ditto,	0	0	0	Ditto.	
	.....	Mouzah Jukpoor, Ph. ditto, 3 Bs. ditto,	Ditto,	0	0	0	Ditto.	
	.....	Mouzah Kishtnuggur, Ph. ditto, 2 Bs. ditto,	Ditto,	0	0	0	Ditto.	
	.....	Ditto Baleehattee, Ph. ditto, 5 Bs. ditto,	Ditto,	0	0	0	Ditto.	
	.....	Ditto ditto, Ph. do. 5 Bs. do.	Ditto,	0	0	0	Ditto.	
	.....	Ditto Chuck Hyat, Ph. ditto, 2 Bs. ditto,	Ditto,	0	0	0	Ditto.	
	.....	Mouza Kupusda, Ph. Majuamoota, 10 Bs. Lakhraj,	Shibram Mytee, &c.,	0	0	0	0 0 0	The Farmer's balance for which these Lands will be sold, is stated opposite to Mehal No. 1447.
	.....	Mouza Sorsobariah, Ph. ditto 6 Bs. 19 Cs. 1 P. Lakhraj Land,	Ditto,	0	0	0	0 0 0	Ditto.
	.....	Ditto Jangeehajrabar, Ph. ditto. 11 Bs. ditto.	Ditto,	0	0	0	0 0 0	Ditto.
	.....	Ditto Orjoonnugur, Ph. Nurroamoota, 3 Bs. Lakhraj Land,	Ditto,	0	0	0	0 0 0	Ditto.
	.....	Ditto Doolalpoor, Ph. Majuamoota. 4 Bs. 7 Cs. 2 Ps. Lakhraj Land.	Ditto,	0	0	0	0 0 0	Ditto.
	.....	Ditto Hatheebariah, Ph. ditto, 10 Bs. ditto,	Ditto,	0	0	0	0 0 0	Ditto.
	.....	Ditto Chandpoor, Ph. Bromunbhoom. 10 Bs. Lakhraj.	Ojoodheearam Mytee,	0	0	0	0 0 0	Ditto.
	.....	Ditto Sosabunee, Ph. ditto, 3 Bs. ditto,	Ditto,	0	0	0	0 0 0	Ditto.
	.....	Ditto Kolaipudah. Ph. Majuamoota, 31 Bs. 17 Cs., 11 Bs. Lakhraj land,	Bhugban Sahoo,	0	0	0	109 11 7	
	.....	Ditto Dandighee, Ph. ditto, 12 Bs. ditto,	Radhakishto Junna,	0	0	0	Ditto.	
	.....	Ditto Allalpoor, Ph. ditto, 10 Bs. ditto,	Kishtopershad Putnaic,	0	0	0	Ditto.	
	.....	Ditto Bhooputheenugur, Ph. ditto, 7 Bs. 11 Cs. ditto,	Chokoo Soorungee,	0	0	0	Ditto.	

No. of Class.	Class of Mehal.	No. of the Mehal on the District Rent Roll or Register.	Name of Mehal.	Recorded Proprietor.	Sudder Jumma.	Balance due from Farmers on the 28th day of March 1846.	Remarks.
	Estates sold for Arrears due on account of other Estates.	.....	Mouza Russoolpoor, Ph. Dukinmal, 20 Bs. Lakhraj, ...	Ramhurry Burrah,.....	0 0 0	Ditto.	
		.....	Ditto Bohithkoond, Ph. Majumoota, 17 Bs. 2 Ce. 1 P. Lakhraj,.....	Anundee Punda, ...	0 0 0	Ditto.	
		.....	Ditto Amratulleeah, Ph. Nurocamoota, 90 Bs. Lakhraj, ...	Suthroghun Misser, ...	0 0 0	970 15 0	
		.....	Ditto Champadabee, Ph. Kosejora, 4½ Bs. Lakhraj, ...	Bhugbuthee Churn Bhutcharge,	0 0 0	98 11 10	
		.....	Ditto Jundees, Ph. ditto. 3½ Bs. ditto,.....	Ditto,.....	0 0 0	Ditto.	
		.....	Ditto Champadallee, Ph. ditto, 5½ Bs. ditto, ...	Bunmallee Bhutcharge, ...	0 0 0	Ditto.	
		.....	Ditto Jondra, Ph. do. 2½ Bs. do.	Ditto,.....	0 0 0	Ditto.	
		.....	Ditto Nyabuseon, Ph. Khurrugpoor, 3 Bs. 6 Ce., 5 Bs. Lakhraj Land,.....	Shamchura Dutt, ...	0 0 0	Ditto.	
		.....	Half-rentally, settled Jageer, resumed Mouza Doorjeepoor, included in the Shikmee Mehal Kedarkoond, ...	Hurgobind Bhooeea Pottadar,...	0 0 0	5 13 0	The Rights and Interests of Hargovind Bhooeea in this Mouza, settled at half rates, with a Shikmee jumma of Rs. 62-12-3¼, will be sold.
		.....	Ditto ditto, Mouza Tagarrah, ditto ditto, ...	Dabee Bhooeeah ditto,.....	0 0 0	51 15 3¼	Ditto ditto of Dabee Bhooeea, ditto ditto Rs. 47-5-6¼ ditto ditto.

J. S. TORRENS,
Collector.

MIDNAPOOR COLLECTORATE,
The 4th April, 1846.

NOTICE is hereby given under Section VI. Act No. I. of 1845, that the undermentioned Estates in Zillah Monghyr, will be put up to public and unreserved Sale at the Collector's Office of that District, on Monday, the 20th April 1846, corresponding with 9th Bysakh 1253 F. S., for Arrears of Revenue and other demands which by the Regulations and Acts in force are directed to be realized in the same manner as Arrears of Revenue, due on the 28th March 1846.

No. of Class.	Class of Mehal	No of the Mehal in the District Rent Roll or Register.	Name of Mehal	Recorded Proprietor.	Sudder Jumma.	Balance due on the 30th day of Falgoon 1253 F. S.	Remarks.
1	Permanently Settled Estates, ...	848	Mouzah Mirzapore, Ram Nisf, Pergh. Mulkee.	Radhakissen, Kishenpersaud and Duljit Sing,...	315 11 9	138 4 0	
		1006	Mouzah Dwarkapoore, Pergh. Nyepoor, ...	Bukkut Thakoor, Bissoon Thakoor, &c., ...	393 1 10	111 14 0	
						31st Jany. 1846	
4	Estates to be sold for arrears due on account of other Estates,...	412	Mouzah Doorgapoor, Pergh. Monghyr, ...	Manik Chaund, alias Akloo Loll, ...	688 9 4	717 0 0	3 Annas Share to be sold for arrears due on account of farming Mehal Gungapersaud, Pergunnah Monghyr.
		431	Mouzah Furridpore, Oorf Sooltanpoor, Pergh. Sukahurra Polly, ...	Ditto, ...	411 10 4	0 0 0	1 Anna ditto ditto.
		2466	Invalid Jaghir Lands in Thana Surounjah, Pergh. Furkeah, ...	Syed Ukbaulhossein, son of Syed Mahomed Hossein, ...	55 3 10½	0 0 0	173 Biggahs Land ditto ditto.
		2672	Mouzah Doghra Tajpoor, Pergh. Soorajgurha,.....	Syud Mahomed Hossein, ...	147 2 8	0 0 0	10 Annas Share ditto ditto.
						31st Jany. 1846.	
"	Ditto,	1026	Mouzah Sreerampoor Bhownath, Pergh. Nyepoor,...	Newazee Loll, ...	211 8 2	573 12 0	2½ Annas Share to be sold for arrears of Revenue due on account of farming Mehal, Military Bazar, Monghyr.
		"	Ditto, ...	Kunnyah Loll, ...	0 0 0	0 0 0	15 Gundahs Share ditto ditto.
		1439	Mouzah Mouzumabad, Pergh. Bhoosary, ...	Ditto, ...	112 13 1	0 0 0	12 Gundahs Share ditto ditto.
		446	Mouzah Mahioodinpoor Maha Sing, Pergh Monghyr, ...	Chowdry Chet Sing, ...	112 3 5	0 0 0	6 Annas Share ditto ditto.
		1324	Talooqa Tarapoor Deora, Pergh Monghyr, ...	Ditto, ...	6387 14 6½	0 0 0	2 Annas Share Milkeat ditto ditto.

R. F. HODGSON, *Collector.*

Monghyr, Collector's Office, the 30th March, 1846.

NOTICE is hereby given, under Section VI. Act No. I. of 1845, that the undermentioned Estates in Zillah Jessore, will be put up to public and unreserved Sale at the Collector's Office of that District, on Wednesday the 29th day of April 1846, or 18th Bysack 1253. B. S., for Arrears of Revenue and other demands, which by Regulations and Acts in force are directed to be realized in the manner as Arrears of Revenue, due on the dates specified below.

Number of Class.	Class of Mehals.	Number of Mehals on the District Rent Roll or Register.	Name of Mehal.	Recorded Proprietor.	Sudder Jumma.	Balance due up to the end of Falgoon 1252 B. S.	Remarks.
No. 1....	Permanently Settled,	119	Kt. Singha Ph Nuldee, ...	Pramnarain Bose, ...	1 2 6	0 3 9	The entire Estate to be sold.
Ditto,...	Ditto, ...	412	,, Guttee, Ph Havellee.....	Rameoomar Gohow, ...	43 11 9	2 15 10	Ditto.
Ditto, ..	Ditto, ...	420	,, Sackrail, Ph ditto, ...	Coliachand Chuckerby, ...	3 5 4	2 12 0	Ditto.
Ditto,...	Ditto, ...	456	,, Sussan, Ph. ditto, ...	Mahomed Jaffer, ...	3 4 8	0 4 4	Ditto.
Ditto,...	Ditto, ...	561	,, Duffah, Ph. ditto.	Ramkassub Somadar and others, ...	37 1 1	1 7 10	Ditto.
Ditto,...	Ditto, ...	58	,, Modhoopore, Ph. Santore, ...	Monneeram Singh, ...	2 13 1	2 4 2	Ditto.
Ditto,...	Ditto, ...	142	,, Pachoee, Ph. ditto, ...	Rajib Mowlick.	9 3 7	5 13 2	Ditto.
Ditto,..	Ditto, ...	222	,, Dhoolpookoureah, Ph. ditto, ...	Ramkissore Doss.	1 6 5	1 6 5	Ditto.
Ditto....	Ditto, ...	116	,, Tur Saraupore, Ph Tellihattee, ...	Neamutoollah Moonshee and others, ...	38 11 4	12 3 5	Ditto.
Ditto....	Ditto, ...	22	,, Barparah, Ph. Mokimpore, ...	Radhanath Sircar, ...	3 4 10	2 10 4	Ditto.
Ditto....	Ditto, ...	42	,, Ditto, ...	Essanchunder Bhuttacharge, ...	1 14 4	0 5 3	Ditto.
Ditto....	Ditto, ...	31	,, Beereechatrah, Ph Mohindshye, ...	Luckheemoney Dabee, ...	2 0 11	1 2 4	Ditto.
Ditto,...	Ditto, ...	3	,, Manickpore, Ph Santore Mehal Mowarrah,	Gopaulkisto Mujmodr, and others, ...	0 5 1	0 3 9	Ditto.
Ditto....	Ditto, ...	57	,, Gobrah Ph Nuldee, ditto, ...	Sookdeb Surma.	22 10 3	4 3 0	Ditto.
Ditto, ..	Ditto, ...	12	,, Kawarrah, Ph. ditto Khalshahussunsee, ...	Neemanund Nundee Sircar and others, ...	6 4 3	0 7 8	Ditto.
Ditto....	Ditto, ...	194	,, Chuckaree, Ph. Modhoodea, ...	Uskaroollah.....	23 5 0	2 8 1	Ditto.
Ditto,...	Ditto, ...	263	,, Dhunsurgantee, Ph Mahomedshye,.....	Radanath Ghose,.....	0 12 10	0 9 8	Ditto.
Ditto,S.	Ditto, ...	463	,, Sotar, Ph. Sooltanpore Kurroorea, ...	Rajchunder Chatterjea.	2 10 4	2 10 4	Ditto.
Pitto,...	Ditto.						
Ditto ...	Resumed Lakheraj, permanent y settled,	2931	,, Khadaparah, Ph. Mohomedshye, ...	Govindchunder Mookerjea, ...	0 5 6½	0 5 6	Ditto.
Ditto,...	Ditto, ...	2947	,, Chawonea &c, ditto.....	Unnodamoye Dossea.....	11 9 2½	11 8 5	Ditto.
Ditto ...	Ditto, ...	2963	,, Nursinghpore, &c., ditto, ...	Colleechurn Mookerjea,.....	0 9 8½	0 9 5	Ditto.
Ditto....	Ditto, ...	2971	,, Sootee, &c., ditto, ...	Allum Biswas,.....	9 9 3½	1 4 11½	Ditto.
Ditto,...	Ditto, ...	2978	,, Ditto ditto, ...	Ramnursing Banerjea.	0 6 7	0 6 5	Ditto.
Ditto....	Ditto, ...	3037	,, Hullondharrea, &c., ditto, ...	Puddolochun Mujmodar.	52 6 3	17 6 3	Ditto.
Ditto....	Ditto, ...	3057	,, Modhoopore, &c., ditto.	Kissenneedhee ditto, ...	93 0 0	66 0 0	Ditto.
Ditto....	Ditto, ...	3076	,, Khalkooliah, &c., ditto,.....	Essurchunder Ghose,.....	1 7 7	1 7 2	Ditto.
Ditto,...	Ditto, ...	3131	,, Hassimpore, &c., ditto, ...	Moheschunder Mujmodar,.....	55 0 0	15 0 0	Ditto.
Ditto ...	Ditto, ...	3135	,, Chaurah, ditto, ...	Maugnnchunder Moittree and others,.....	47 12 0	33 12 0	Ditto.
Ditto,...	Ditto, ...	3160	,, Kistopore, ditto, ...	Kumlakanth Mujr ,.....	3 15 2	3 14 4	Ditto.
Ditto,...	Ditto, ...	3434	,, Jalailpore, ditto, ...	Urrujdee, ...	5 14 5½	11 12 5½	Ditto.
Ditto,...	Ditto, ...	3439	,, Woolia Toilkopee, ditto, ...	Dannes Ganzee.	2 6 0	2 6 0	Ditto.
Ditto,...	Ditto, ...	3468	,, Susteebur, ditto, ...	Bungseebuddun Chowdry and others,.....	35 10 0	20 10 0	Ditto.
Ditto,...	Ditto, ...	3491	,, Dunnessur Gantee, ditto, ...	Bonmallee Ghose and others, ...	1 2 0	1 2 0	Ditto.
Ditto ...	Ditto, ...	3547	,, Maglahmajpara, &c., Ph. Jahageerabad,...	Goureesunkur Bhuttacharge, &c., ...	7 0 0	4 0 0	Ditto.
Ditto,...	Ditto, ...	3555	,, Khamarparah, &c., Ph. Mahomedshye, ...	Bydeenath Biswas,.....	0 12 6	1 9 0	Ditto.
Ditto,...	Ditto, ...	3559	,, Maglahmajparah, &c., Ph. Jahageerabad,	Rossmoney Dossea, ...	0 12 5	0 12 5	Ditto.
Ditto,...	Ditto, ...	3560	,, Ditto,.....	Pearreemohun Sircar and others, ...	1 10 0	1 10 0	Ditto.
Ditto....	Ditto, ...	3561	,, Ditto,.....	Koobeer Oozeer Shaick and others,.....	0 7 0	0 7 0	Ditto.
Ditto ...	Ditto, ...	3572	,, Khanpore, Ph. Guherpore, ...	Cosseenath Chatterjea, ...	2 0 0	2 0 0	Ditto.
Ditto,...	Ditto, ...						

Ditto ...	Ditto, ...	3580	,, Ditto	Roopchand Ghose, ...	1	4	0	2	8	0	Ditto.
Ditto ...	Ditto, ...	3610	,, Doorgapore, &c , Ph. Mahomedshye, ...	Golnck Chunder Biswas and others, ...	3	8	0	3	8	0	Ditto.
Ditto ...	Ditto, ...	3611	,, Ditto, ...	Dokorree Mundle and others, ...	3	6	0	3	6	0	Ditto.
Ditto,...	Ditto, ...	3613	,, Ditto, ...	Jonaballee, ...	2	3	0	2	3	0	Ditto.
Ditto ...	Ditto, ...	3620	,, Bhuggobutteepore, Ph. Syedpore, ...	Ubhy Churn Mookerjea and others, ...	15	6	3	15	6	3	Ditto.
Ditto,...	Ditto, ...	3630	,, Kusbah ditto, Emadpore, ...	Mahomed Eassin Khunkar, ...	1	5	8	1	5	8	Ditto.
Ditto,...	Ditto, ...	3658	,, Bulrampore, &c , Ph. Mahomedshye, ...	Gooroochurn Sein, ...	1	14	0	1	14	0	Ditto.
Ditto,...	Ditto, ...	3702	,, Ramnuggur, ditto, ...	Koodrutheollah Biswas, ...	0	12	6½	1	9	0½	Ditto.
No. 2,...	Not permanently settled, ...	None,	,, Khordtalleeoo, Ph. ditto, ...	Sreekanth Roy, ...	3	8	0	7	0	0	Ditto.
Ditto,...	Ditto, ...	.....	,, Ramnuggur, Ph. Khullishkhallee, ...	Rameoomar Bose, ...	2	3	0	2	3	0	Ditto.
Ditto,...	Ditto, ...	.....	,, Hurreedosscottee, Ph. Mullye, ...	Surroop Chunder Butt, ...	1	2	1	1	2	1	Ditto.
Ditto,...	Ditto, ...	.....	,, Sreekoond, Ph. Mahomedshye, ...	Luckheeprea Dahea and others, ...	21	0	0	42	0	0	Ditto.
Ditto,...	Ditto, ...	.....	,, Barrowbazar, Ph. Shawoozeal, ...	Meer Noebeemuddeen, ...	0	15	6	0	15	6	Ditto.
Ditto,...	Ditto, ...	.....	,, Ditto, ...	Golamgus Mollah, ...	2	7	11	2	7	11	Ditto.
No. 4,...	Estates to be sold for Arrears due on account of other Estates, ...	133	Turff Kochoobarea, Ph. Nuldee, ...	Colleenath Rai and others, ...	1373	1	4	7975	0	0	The right and title of Kallynath Rai and Preonath Rai Chowdry, in 8 annas share of Kochoobarea and 4 annas in Dehee Dusbarrea, are advertized for sale for balance of rent due from Abad Toosekhallea, due from the farmer Debnath Rai, by order of the Collector of Backergunge.
Ditto,...	Ditto, ...	120	Dehee Dusbarreah, situate in Kt. Pergh. Jamreah, ...	Kumlahkanth Ray and others, ...	2041	6	7				
Ditto,...	Ditto, ...	92	Mh. Ghunessampore, Ph. Hooghlah, ...	Gunganarain Roy Chowdry, possessors Doorgapersaud Roy Chowdry and others, ...	1180	14	6	4109	8	1	Such right and title as Doorgapersad Rai Chowdry possesses in 10 annas share of this Mehal are advertized for sale for rent of Balesingah due from the farmer Premnarain Bose, for whom the former stood security, by order of the Collector of 24-Pergunnahs.
Ditto,...	Ditto, ...	279	Ph. Asmutpore, ...	Tarrapersaud and Doorgapersaud Roy Chowdry, ...	1601	9	0	4346	14	6	Such right and interest as Doorgapersaud Rai Chowdry holds in 10 annas shares of this Mehal are advertized for sale on account of the back rents of Kamarpole held in farm by him, by order of the Collector of 24-Pergunnahs
Ditto,...	Ditto, ...	226	Pergh. Ram Chunderpore, ...	Kolleenath Roy and others, ...	18,454	2	4	61,770	15	8	The rights and title of Kallynath Rai Bykantnath Rai, Mothoornath Rai, Kissennath Rai and Preonath Rai Chowdry, in 4 annas share of this Pergunnah, are advertized for balance of rent due from Pergunnah Mahomed Ameenpore and others, let in farm on the security of the above-named parties, by order of the Collector of 24-Pergunnahs.
Ditto,...	Ditto, ...	9	Lot Pombhang Ph. Chingotteah, situated in the Wuqf Estate, ...	Putnee Talookdar Mirtunjoy Bose.....	2023	1	9	3250	0	0	Such rights and title as Mirtunjoy Bose possesses in 4 annas share of this Mehal, are advertized for sale for back rents of Ghonapareekallee, due from Raja Burdakant Roy, present proprietor, for whom the former party is security.

Zillah Jessore, Collector's Office, the 3d April, 1846.

R. HAMPTON, *Off. Collector.*

NOTICE is hereby given under Section VI. Act No. I. of 1845, that the undermentioned Estates in Zillah Rungpore, will be put to Public and unreserved Sale at the Collector's Office of that District, on Tuesday, the 21st April 1846, corresponding with the 10th Bysack 1252 B. S., for Arrears of Revenue and other demands, which by the Regulations and Acts in force, are directed to be realized in the same manner as Arrears of Revenue, up to Kist Falgoon 1252 B. S.

No. of Class.	Class of Mehal.	No. of the Mehal on the District Rent Roll or Register.	Name of Mehal	Recorded Proprietor.	Sudder Jumma.	Balance.	Remarks.
1	Permanently settled Estates,	10	Mouzah Muheendra, &c., ...	Ram Dhun, Shibram and Govindchunder Mookherjea, ...	375 3 11	122 0 0	
2	Ditto ditto, ...	331	Khamar Mohun Loll, ...	Goopee Noth Roy, ...	13 14 1	7 14 1	

Rungpore, Collector's Office, the 1st April, 1846.

A. T. DICK, *Collector.*

NOTICE is hereby given under Section VI. Act No. I. 1845, that the undermentioned Estate in Zillah Mymensing, will be put up to Public and unreserved Sale at the Collector's Office of that District, on Thursday, the 23d April 1846, or 12th Bysack 1253 B. S., for Arrears of Revenue, due up to the Kist of Falgoon 1252 B. S.

No of Class	Class of Mehals.	No. of the Mehal on the District Rent Roll or Register.	Name of Mehal.	Recorded Proprietor.	Sudder Jumma.	Balance due up to the Kist of Falgoon 1252 B S.	Remarks.
1.	Permanently settled Mehals, ...	803	Santeeram Surma, Pergh. Burbazoo,.....	Santeeram Surma, ...	17 9 7	4 12 9	
		1063	Kishtonah Surma, Pergh. do., ...	Kaleepersad Surma Ghutuck, Auction Purchaser, ...	0 11 8	0 11 8	
		1612	Robeelochun Surma, Bung Ramchundro Besas, Pergh. Cogmaree, ...	Anundomohun Ghose, Auction Purchaser,	13 4 3	3 10 8	
		1695	Islampore Talooq, Gungapersad Sirkar, Pergh. do.....	Gungapersad Sirkar, &c., ...	9 12 5	9 12 5	
		1730	Sreenarain Besas, Pergh do.....	Anundomohun Ghose, Auction Purchaser,	6 9 7	6 9 7	
		4712	Kismut Kala Manjee. Talooq Rajkishtodoss, Pergh. Pookereah,.....	Rajkishnoodoss, ...	1 8 7	1 8 7	

Mymensing Collectorship, the 30th March, 1846.

H. B. BERESFORD. *Collector*

NOTICE is hereby given under Section VI. Act No. I. of 1845, that the undermentioned Estates in the Bengal portion of Zillah Bhaugulpore will be put to public and unreserved Sale at the Collector's Office of that District on Monday, the 27th day of April 1846, for Arrears of Revenue and other Demands which by the Regulations and Acts in force are directed to be realized in the same manner as Arrears of Revenue due on the 28th day of March 1846.

No. of Class.	Class of Mehal.	No. of the Mehals on the District Rent Roll or Register.	Name of Mehals.	Recorded Proprietors.	Sudder Jumma.	Balance due on the 28th day of March 1846.	Remarks.
2	Estates not permanently settled, ...	14	Mouzah Rampoor, &c., Pergh. Kankjoul, ...	Ramneedhee Bhuttacharjee, ...	13 13 2	21 5 2	Entire Estate to be sold, after due notification prescribed by Section V. Act I. of 1845.
Do.	Ditto ditto, ...	502	Chundeepoor, Pergunnah ditto, ...	Nubkissore Doss, ...	7 11 10	7 11 10	Ditto ditto ditto.

Collector's Office, Bhaugulpore, The 2nd April, 1846.

C. D. RUSSELL,
Collector.

NOTICE is hereby given under Section VI. Act No. I of 1845, that the undermentioned Estates in Zillah Bhaugulpore will be put to public and unreserved Sale at the Collector's Office of that District, on Monday, the 27th day of April 1846, for Arrears of Revenue and other demands which by the Regulation and Acts in force, are directed to be realized in the same manner as Arrears of Revenue, due on the 28th day of March 1846.

No. of Class.	Class of Mehals.	No. of the Mehals on the District Rent Roll or Register.	Name of Mehals.	Recorded Proprietors.	Sudder Jummah.	Balance due on the 28th day of March 1846.	Remarks.
2	Estates not permanently settled, ...	210	Mouzah Madaree Russoolpoor, Pergunnah Bhaugulpore, ...	Beebee Husena, ...	67 10 6	22 8 0	Entire Estate to be sold after due notification prescribed by Section V. Act I. of 1845.
Do.	Ditto ditto, ...	270	Mouzah Poorynee, Pergunnah Colgong, ...	Jugurnath Sahay, Mahamud Affak and Shekh Lootfun,	2456 0 8	8 8 2	This Mehal is under Butwarrah and in consequence the shares in balance will be sold after ditto ditto.

Colle's Office, Bhaugulpore, The 2d April, 1846.

C. D. RUSSELL, *Colle.*

NOTICE is hereby given under Section 6, Act I. of 1845, that the undermentioned Estates in Zillah Burdwan, will be put up to public and unreserved Sale at the Burdwan Collector's Office of that District, on Thursday, the 23d April 1846, for the Arrears of Revenue and other demands, which by the Regulations and Acts in force are directed to be realized in the same manner as Arrears of Revenue, due on the 31st August 1845.

No. of Class.	Class of Mehal.	No. of the Mehal in the District Rent Roll or Register.	Name of Mehal.	Recorded Proprietor.	Sudder Jumma.	Balance due.	Remarks.
VI.	Estates to be sold on account of demand realizable in the same manner as Arrears of Revenue,		An alleged Lakraje Tank "Babla" (3 Bs) purchased by public Auction, situated on the West of Maragram, in Thannah and Chowkee Cutwah, Pergunnah Dheyah, and South of the Road, ... 12 Bs. 8 Cs. of cultivated lands comprising the South of East and West bank of the above named Tank, ... 8 Bs. of cultivated lands situated on the South field of Radhamohunpoor in Ph. Dheyah, and South of the dwelling house of Amarut Mullick, in the field of Shoorah Candee, ... 4 Bs. of cultivated lands situated on the West field of the said village, and South of the land of Dossee Mullick, East of the land of Sooluchun Bhuttacharjee, and North of the land of Bucktar Sekh, ... 4 Bs. of cultivated lands situated on the North of the Chotar Tank and West of Benna Tank, viz. 2 Bs. Salee, 2 Bs Soona lands, ... 5 As. 6 G. 2 C. 2 K. share of a Mangoe Garden, containing 22 Mangoe Trees, situated on the North of Radhamohunpore, ... 5 As. 6 G. 2 C. 2 K. share of a Tank (1 Bh) situated on the South of the dwelling house of Rewaz Sekh, in the said village, ... 5 As. 6. G. 2 C. 2 K. share of 16 Bs. of land, Garden and Tank of Radhamuddun Mohunjee Takoor, possesses by Rashmohee Debba, its Sudder Jumma is 16 Sa. Rs. and profit 32 Rs, ...	Ramconoy Uddeecarry Surety,.....	.....	532 0 0	The Sale of these properties is ordered to be conducted by the Magistrate of this District for the realization of Government Revenue of Ferry Ghaut, Cutwah, in default of Revd. W. Carey. These Estates were sold in the 1st Sale of 22d December 1845, and 2d Sale of 26th February 1846: but the purchaser not having paid the sale price within the prescribed period of 30 days will be re-sold.

Burdwan Collectorate, the 3d April, 1846.

G. D. WILKINS, *Offg. Collector.*

NOTICE is hereby given, under Section VI Act No. I of 1845, that the undermentioned Estates in Zillah Shahabad, will be put up to public and unreserved Sale at the Collector's Office of that District, on Tuesday, the 21st April 1846, for Arrears of Revenue and other demands, which by the Regulations and Acts in force, are directed to be realized in the same manner as Arrears of Revenue due on the 28th March 1846.

No. of Class.	Class of Mehal.	No. of the Mehal on the District Rent Roll or Register.	Name of Mehal.	Recorded Proprietors.	Sudder Jumma.	Balance due on 28th March 1846.	Remarks.
1	Permanently settled Estates,	441	Kesree Ph. Beheea, ...	Baboo Koour Singh.....	718 6 7	295 0 0	Has been reported to Commissioner of Revenue for exemption.
		1404	Sarungpoor, Ph. Chynpoor,...	Hookum Chund and others,...	341 7 1	94 4 0	
		2128	Aer, alias Kotah, Pergh. Sasseeram, ...	Deepnarain Singh and others,	117 5 4	30 14 11	
		2514	Sosna, Pergh. ditto, ...	Shewunlall Pattuck and others, ...	164 14 6	41 0 0	
		2712	Nowádeeh, Ph. ditto, ...	Baboo Koour Singh,.....	352 0 0	131 9 10	Has been reported to Commissioner of Revenue for exemption.
		2777	Simmurreea Doobowlee, Ph. Dunwar, ...	Mussts. Nugeena and others,	90 6 5	30 2 1	
2	Estates not permanently settled, ...	2036	Purrareea, Ph. Rhotas,...	Nupal Sing, ...	56 0 0	18 13 8	Notification duly made, as prescribed in Section V. Act I. of 1845.
		2267	Purraree Kullan, Ph. Sasseeram, ...	Kulpoo Ray, ...	456 0 0	122 5 0	
3	Estates in arrears on account of years antecedent to the current and preceding year, ...	1393	Rohooah, Ph. Chynpoor, ...	Shah Ebad Oollah, ...	201 12 6	250 0 0	Ditto ditto ditto.
4	Estates to be sold for arrears due on account of other Estates, ...	2549	Talooka Reshopoor, Pergh. Sasseram, ...	Right and Interest of Unjore Sing, surety, ...	891 11 9	84 11 2	The Right and Title of Injore Sing Malzamin, to be sold for balances due from Purayug Tewaree and others, Moostajirs of Ownaee Ph. Sasseram, after notification duly made under Section V. Act I. of 1845.

No. of Class.	Class of Mehal.	No. of the Mehal on the District Rent Roll or Register.	Name of Mehal.	Recorded Proprietors.	Sudder Jumma.	Balance due on 28th March 1846.	Remarks.
		2724	Hutnee, Pergh. Sasseram,...	Right and Interest of Dhroop Singh,.....	778 13 7	64 4 1	The Right and Title of Dhroop Sing to be sold for balances due from Thana Jubrapuharee, Pergh. Sasseram, after due notification, as prescribed in Section V. Act I. of 1845.
			Mouza Dhuneutee, Pergh. Peeoo, ...	Right and Interest of Phurman Rae, ...	.....	86 11 4	The Right and Title of Phoolman Rae to be sold for balances due from him on account Ma. Koel, Pergh. Peero, after due notice given under Section V. Act I. of 1845.
6	Estates to be sold on account of demands realizable in the same manner as arrears of Revenue, ...	.....	Muckdoompoor Doomra and Ehaheeapoor, Ph. Arrah, ...	Right and Interest of Chuckowree Randoo, Zerpeshgeedar, ...	.....	920 1 10½	The Right and Interest of the Zerpeshgeedar to be sold for the realization of a fine imposed on Chuckooree Pandey for illegal vend of opium.

R. N. FARQUHARSON,
Collector.

Shahabad Collectorate,
The 1st April 1846

NOTICE is hereby given, under Section VI. Act No. I. of 1845, that the undermentioned Estates in Zillah Behar, will be put to Public and unreserved Sale at the Collector's Office of that District, on Monday, of the 27th day of April 1846, or 16th Bysack 1253, F. S., for Arrears of Revenue and other demands, which by the Regulations and Acts in force are directed to be realized in the same manner as Arrears of Revenue due on the 28th March, 1846.

No. of Class.	Class of Mehal.	No. of the Mehal on the District Rent Roll or Register.	Name of Mehal.	Recorded Proprietors.	Sudder Jumma.	Balance due on the 28th March 1846.	Remarks.
3.	Permanently settled Estates,	16	Burhownah Rauah, Burhownah Bhellah, Pergh. Kauber, ...	Bemwary Loll, &c.,	93 5 4	58 5 1	Entire Estate to be sold.
,,	Ditto,	10	Chuck Uckrowngah, Pergh. Urwul,	Baboo Chutterdhary Sing, &c., ...	217 0 0	41 14 0	Ditto.
,,	Ditto,	112	Russoolpoor Motha and Sha Jehanabad oorf Mohomdabad, Pergh. ditto,	Ditto,	118 4 8	19 11 8	Ditto.
,,	Ditto,	167½	Sullemanpoor Hussunpoor, Pergh. Bhellawur,	Moost. Kabeer Fatmay, &c.,	141 11 4	13 11 4	Ditto.
,,	Ditto,	132	Muckdoompoor uz ruebeh Koorma, Pergh. Ekil,	Moulvee Allumally, &c.,	92 10 4	28 12 0	Ditto.
,,	Ditto,	162	Minjoomlay Bulbhuddurpoor Suchayee Kittah, 38 and 27, Pergh. ditto,	Moorad Ally, &c.,	61 0 6	22 10 7	Ditto.
,,	Ditto,	141	Neewah, Pergh. Kootoombah,	Jewnauth Naick, &c.,	82 7 5	17 1 6	Ditto.
,,	Ditto,	293	Muckdoompoor, Ghazeepoor Doomrawan, Pergh. Behar, ...	Syid Wolad Ally, &c.,	76 0 2	76 0 2	Ditto.
Clause 2, Section 5,	Temporarily settled Estates,	106	Russoolpoor Pokhraha, Pergh. Seris,	Abdool Ruzzauck,	63 10 5	31 13 4	Ditto.
,,	Ditto,	203	Chuck Noor Ayma, Pergh. Ekil,	Golam Hossein, &c.,	37 0 0	1 0 9	Ditto.
,,	Ditto,	150	Tincouy, Pergh. Sherghotty,	Mohomud Ally, &c.,	23 14 0	11 15 0	Ditto.
,,	Ditto,	281	Dhah, Pergh. ditto,	Syid Dawutoollah,	10 4 1	6 2 3	Ditto.
,,	Temporarily settled Estates, appertaining to Khas Mehal Department,	1	Behadoorbanah oorf Syidpoor Dehay Zuptee Mokurrury Kudeem, Pergh. Ekil,	Baxoo Khan and Waris Ally Khan,	618 5 0½	231 13 10½	Ditto.
,,	Ditto,	54	Minjoomlay Ibrahimpoor Robai Debayzuptee Minhaee, Pergh. Behar,	Deokee Nundun, &c.,	69 10 7½	22 15 9-10	Ditto.
Clause 4, Section 5,	Security Estate,	40	Koosurbha, &c. Pergh. Sherghotty,	Bheekhoree Sing, &c.,	149 5 4	418 10 4	20 Begahs Mokurrurée land uz Koosmha, of Mr. Mathews' Security to be sold for arrears of Revenue due from Mh. Soojee Khass and Pergh. Sherghotty.
,,	Ditto,	38	Khurratee, appertaining to Lot Bubhundeo, Pergh. ditto,	Mohomud Alif Khan,	98 2 2		40 Begahs do. do. uz Khurrantee do. do.
,,	.....	.....	A Bungalow with land, &c., situated in Mh. Sherghotty, Pergh. Sherghotty,	Mr. Mathews,	....		
				Soojee Khass,	43 5 4		
				Oodyee Khass,	56 10 8		
				Doorjoo Khass,	31 15 8		
				Ecumba,	60 0 0		
				Chundunhoosh,	80 0 0		
				Goburdeeha,	46 10 8		
				Buharah,	100 0 0		

No. of Class.	Class of Mehal.	No. of the Mehal on the District Rent Roll or Register.	Name of Mehal.	Recorded Proprietors.	Sudder Jumma.	Balance due on the 28th March 1846.	Remarks.
Clause 4, Section 6,	Abkaree,		Bhoorkoonda, Pergh. Goh,	Mohomud Hossein,	521 4 3	1200 8 0	The Rights and Interests of Jalim Sing, Nacoo Sing, sureties of Sheopershaud Sing Tieesdar, of the Abkaree and Tauree Mehals in Pergha. Incha, Dauder and Munorah, to be sold for arrears of Abkaree Revenue for 1845-46.
"	Ditto,		Bissoonpoor Bubhnour, Pergh. Nurhut,	Publad Sing and Choolur Sing,	193 1 1	63 0 0	The Rights and Interests of Goury Loll, Security of Beharry Loll, Defaulter of Abkaree Mehal in Pergh. Nurhut to be sold for arrears of Revenue due from the said Defaulter.
"	Ditto,		Jhujhabiggah, Pergh. Mohair,	Goordial Sing, Auction purchaser,	11 0 0	832 1 10	Do. of Goordial Sing, Defaulter of Abkaree Mehal in Pergh. Tillarah, Zillah Patna, to be sold for arrears of Abkaree Revenue for 1241 F. S.
"	Ditto,		Rampoor Shameh, Sharepoor Shameh, Pergh. Sumoy,	Mosst. Lutteefa, &c.,	907 11 9	14782 8 0	Do. of Ameer Ally Khan and Furzund Ally Khan, Sureties uz. Mh. Rampoor Shameh Sharepoor Shameh to be sold for arrears of Revenue due from Fadah Ally Khan on account of Pergh. Umerthoo Zillah Monghyr up to the kist of January 1846 as per Roob. of the Collector's of Monghyr dated 11th Feby. 1846.
"	Ditto,		Buchgaon, Pergh. Nurhut,	Mooruth Sing, &c.,	129 1 1		The right and interest of Mooruth Sing and Choony Loll, sureties to be sold for Arrears of Revenue due from Fada Ally.
"	Ditto,		Ustanay Umghur, Pergh. Incha,	Sha Uthiboollah, &c.,	34 8 6	114 0 0	Ditto of Sha Ubdool Kurreem Tieeadar and self, surety, to be sold for Arrears of Revenue of Mh. Bhunjaree, Ph. Pullamoo in Lohurduggah Division for 1251-52.

"	Ditto,		Bhatuwah, Pergh. Seris,	Sha Golam Abdool Russeed, &c.,	609	11	0	0	0	0			Ditto ditto Uz Mouzah Nujhowlee, Pergh. Seris, as per Principal Asst. Agent Governor General Lohurdugguh's Roob. dated 21st Nov. 1845.
			1 Garden, ... in Mouzah Kullhreah.										
			41 Mangoe Trees, ... in Mouzah Kullhreah.										
			2 Muhoouh Trees, ... in Mouzah Kullhreah.										
			3 Tamarind Trees, ... in Mouzah Kullhreah.	.....	.....			524	13	10			The rights and interests of Goccoolchund in the property mentioned in Col. 4, to be sold for Arrears of Revenue of Mh. Kutturriah, Ph. Incha.
			2 Goolur Trees, ... in Mouzah Kullhreah.										
			2 Neem Trees, ... in Mouzah Kullhreah.										
			2 Gardens situated in Mh. Kurwa, Pergh. Ookree, containing 90 Trees, ..	.....	.....			272	7	1			The rights and interests of Choolhun Sing, surety in the property mentioned in Col. 4, to be sold for Arrears of Revenue due from Heinmut Suhoy, Udhain Sing, Hurram Sing, Moostazirs of Mh. Furreedpoor Ooswah, Pergh. Ookree.
Clauses 2 and 3, Section 5,	Temporarily Settled Estates of Jagheerdaree Mehals,	1	Bara Keyam, Furreedpoor, Ghazeepoor, Decalah, Pergh. Urwul,	Girwurdharry Sing, Daweedar Wurseeut of the Widow of Rajah Jeswunt Sing, deceased, ...	1277	13	10	3510	16	11	8 k.		Entire Estate to be sold.
"	Ditto,	5	Belkhurry, Pergh. ditto,	Ditto ditto,	641	1	1	2469	7	2			Ditto.
"	Ditto,	7	Chuck Muhasay, Pergh. ditto,	Ditto,	107	11	9	426	3	8			Ditto.
"	Ditto,	9	Deckhund, Pergh. ditto,	Ditto,	373	5	4	1025	10	8			Ditto.
"	Ditto,	21	Ibrahimpoor Suckry, Pergh. ditto,	Ditto,	656	0	0	1802	6	1	12 k.		Ditto.
"	Ditto,	23	Khujjoory, Pergh. ditto,	Ditto,	1067	11	9	3890	8	11			Ditto.
"	Ditto,	27	Kutrueen, Pergh. ditto,	Ditto,	234	10	8	928	6	4	16		Ditto.
"	Ditto,	29	Pally, Pergh. ditto,	Ditto,	1174	6	5	3226	12	0	18		Ditto.
"	Ditto,	33	Musoodpoor Sosaw, Pergh. ditto,	Ditto,	640	0	0	2532	0	0			Ditto.
"	Ditto,	36	Oosree Hurdeeba, Pergh. ditto,	Ditto,	2986	10	8	11451	0	0			Ditto.
"	Ditto,	37	Peeprah Khass, Pergh. ditto,	Ditto,	534	6	5	1947	3	6	16		Ditto.
"	Ditto,	39	Koortoobpoor Peeprah, Pergh. ditto,	Ditto,	1174	6	5	4279	3	6	16		Ditto.
"	Ditto,	41	Rampoor Kony, Pergh. ditto,	Ditto,	266	10	5	732	5	1			Ditto.
"	Ditto,	43	Russeedpoor Bhoosdah, Pergh. ditto,	Ditto,	747	11	9	2724	8	10	16		Ditto.
"	Ditto,	51	Sohsaw Lushkur, Pergh. ditto,	Ditto,	480	0	0	1899	0	0			Ditto.
"	Ditto,	54	Sumunpoorah, Pergh. ditto,	Ditto,	213	5	4	777	5	4			Ditto.
"	Ditto,	55	Ahmudpoor Uncoah Kustoorypoor, Pergh. ditto,	Ditto,	693	5	4	1832	14	4			Ditto.
Clause 4,	.....	.....	Mynpoorah appertaining to lot Belkhurrah, Pergh. Urwul,	Baboo Dheer Sing, &c.,	26398	10	2	46452	0	9	2 k.		5 annas, 2 dams Uz, 16 annas, being the right and interests of Chutterdharry Sing, Tilluckdharry Sing and Jugguldharry Sing, sons of Girwurdharry Sing, to be sold for Arrears of Land Revenue of Mh. Bara Keyam, &c., Pergh. Urwul.
				Deduct amount realized,				996	1	0			
								45455	15	9	2		
			Bellawan, ditto.	Ditto.									
			Mohecoodeenpoor Sohsaw, ditto,	Ditto.									
			Belsaur, ditto.	Ditto.									
			Surbuddah, ditto,	Ditto.									
			Mobaruckpore Surriah, ditto,	Ditto.									
			Chaund Biggah, ditto,	Ditto.									

[12]

No. of Class.	Class of Mehal.	No. of the Mehal on the District Rent Roll or Register.	Name of Mehal.	Recorded Proprietors.	Sudder Jumma.	Balance due on the 28th March 1846.	Remarks.
Clause 4,	.....	.....	Khemnee, appertaining to lot Belkhurrah, Pergh. Urwul,	Baboo Dheer Sing. &c.			
			Hybutpoor, ditto, ...	Ditto.			
			Umra ditto, ...	Ditto.			
			Ubgillah Sawtar, ditto, ...	Ditto.			
			Uekromjah, ditto, ...	Ditto.			
			Roynauth ditto, ...	Ditto.			
			Kinjeer ditto, ...	Ditto.			
			Sumunpoor Buddo ditto, ...	Ditto.			
			Moorary ditto, ...	Ditto.			
			Nadee Khoord ditto, ...	Ditto.			
			Uveearah ditto, ...	Ditto.			
			Cheenpoor ditto, ...	Ditto.			
			Woseelpoor Kootool ditto, ...	Ditto.			
			Mooradpoor Higrah ditto, ...	Ditto.			
			Poorhurrah ditto, ...	Ditto.			
			Roypoor Bamid ditto, ...	Ditto.			
			Bughoee ditto, ...	Ditto.			
			Nurhee ditto, ...	Ditto.			
			Lutteefpoor Bhurhaw ditto, ...	Ditto.			
			Byjulpoor ditto, ...	Ditto.			
			Bantarah Sawd ditto, ...	Ditto.			
			Teellowrah ditto, ...	Ditto.			
			Doorrah ditto, ...	Ditto.			
			Ranpoor Mynah ditto, ...	Ditto.			
			Kumtah ditto, ...	Ditto.			
			Tawucklah ditto, ...	Ditto.			
			Goonhurrah ditto, ...	Ditto.			
			Koeelbheeput ditto, ...	Ditto.			
			Mehdee Aubad ditto, ...	Ditto.			
			Wubedad ditto, ...	Ditto.			
			Futtehpoor Choopaul ditto, ...	Ditto.			
			Pooran ditto, ...	Ditto.			
			Nigrah ditto, ...	Ditto.			
			Parsrampoor ditto, ...	Ditto.			
			Khoosleebrah ditto, ...	Ditto.			
			Kulhundrah ditto, ...	Ditto.			
			Rawrace ditto, ...	Ditto.			
			Peepree Nowleeha ditto, ...	Ditto.			
			Ruthunpoor ditto, ...	Ditto.			
			Bukharee ditto, ...	Ditto.			
			Jullalpoor Khyra ditto, ...	Ditto.			

Kazeepoor ditto,	Ditto.				
Tootoorkee ditto,	Ditto.				
Ghoutspoor Chobtah ditto,	Ditto.				
Moglapoor ditto,	Ditto.				
Koeenka ditto,	Ditto.				
Mukhoolpoor Rynah ditto,	Ditto.				
Woosmanpoor ditto,	Ditto.				
Parreary ditto,	Ditto.				
Woodbiggah ditto,	Ditto.				
Chuck Khunyah ditto,	Ditto.				
Mirzapoor Khynah ditto,	Ditto.				
Bheekunpoor ditto,	Ditto.				
Barrawan ditto,	Ditto.				
Sechary ditto,	Ditto.				
Meeruckpoor Sonebursaw ditto,	Ditto.				
Banypoor ditto,	Ditto.				
Sulfanebiggah ditto,	Ditto.				
Bunsee Loajpoor ditto,	Ditto.				
Chynpoor Mothaw ditto,	Ditto.				
Jhoonatee ditto,	Ditto.				
Russeelpoor Peepra ditto,	Ditto.				
Ubgillajace ditto,	Ditto.				
Fazeelpoor Mukhtarpoor apper taining told Fazeelpoor Mukhtarpoor, Pergh. Munorah,	Chutterdhary Sing,	613	13	7	0 0 0	The right and interests of Tilluckdhary Sing, Jugguldhary Sing and Chutterdhary to be sold for Arrears of Land Revenue of Mh. Barah Keyam, &c. (17 Kullums,) Pergh. Urwul.
Saddeapoor ditto,	Ditto,					
Rampoor ditto,	Ditto,					
Uckownah appertaining to lot Uckownah, Pergh. Goh,	Ditto,	802	11	9	0 0 0	Ditto.
Bussawunpoor ditto,	Ditto,					
Dowurthoo ditto,	Ditto,					
Buhtahee ditto,	Ditto,					
Bhursandee Neeamutpoor ditto,	Ditto,					

[23]

Behar Collectorship, Gyah the 31st March, 1846.

WM. BELL, *Officiating Collector.*

NOTICE is hereby given, under Section VI. Act I. of 1845, that the undermentioned Estates, &c., in Zillah Patna, will be put to public and unreserved Sale at the Collector's Office of that District, on Saturday the 25th April 1846, corresponding with 14th Bysack 1253 F. S., for Arrears of Revenue and other demands which by the Regulations and Acts in force are directed to be realized in the same manner as Arrears of Revenue, due on the 28th March 1846.

No.	Class of Mehal.	Number of Mehal on the District Rent Roll or Register.	Name of Mehal.	Recorded Proprietors.	Sudder Jumma.	Balance at the close of Kist Fagoon of 1253 F. S.	Remarks.
1	Permanently settled Estates,	58	Durreahpoor Kurrun Khilcheepoor, Pergh. Bheempoor, ...	Sheikh Kurreem Buksh, Sheikh Elahee Buksh and Musst. Rujjun, Maliks and Malgoozars, ...	376 6 6 Exclusive of Malikana.	114 14 6	The entire Estate will be sold.
,,	Ditto.	132	Mirzapoor Neazpoor, Pergh. Bheempoor, ...	Musst. Sulleemay, Musst. Ootthai, Shurfool-Huck and Ubdool Ohab, Kaubizan and Malgoozars; Maliks others, ...	74 4 10 Inclusive of Malikana.	18 6 9	Ditto ditto.
,,	Ditto, ...	187	Sherpoor Nurrowlee, Pergh ditto, ..	Syud Shurfool-Huck, Moulvee Ubdool Ohab, Musst. Ootthai, Musst Sulleemay, Kawbizan and Maliks, .. Lutchmee Sahoy Muhtoe, Mehurban Muhtoe, Musst. Munkoonr, Gujrage Muhtoe, Rowdee Muhtoe, Ijaradars of the share of Musst. Sulleemay, ...	54 6 6 Exclusive of Malikana.	55 6 4	Ditto ditto.
,,	Ditto.	202	Sheikh Allee, Pergh. Biswuk, . . .	Musst. Hoosanee Begum, Musst. Ruffeeool Nissa Begum, Musst. Oondah Begum, Musst Uzzeemoon Nissa Begum, Musst Emamee Begum and Ummeree, heirs of Syud Mahomud Alli Khan, ... Sungath Buksh, Roggheroy, Khaja Surwur Hoosain Khan Khaja Alli Hoosain Khan and Musst. Busti Begum, Malgoozars; Maliks others, ...	490 8 0 Inclusive of Malikana.	674 7 0	Ditto ditto.
,,	Ditto, ...	41	Ayma Koondee, Pergh Gyaspoor.	Chummunloll, Malik and Malgoozar, ...	52 2 4 Exclusive of Mahkana.	18 14 4	Ditto ditto.
,,	Ditto.	851	Koosmun Moi, Pergh. ditto, ...	Syud Mahomud Bakur, Oorf Meer Goomance, Musst. Saburool Nissa and Syud Uhmud Hoosain, Kabizan and engaging parties, Maliks others, ...	167 4 2 Inclusive of Malikana.	54 2 9	Ditto ditto.
,,	Ditto.	500	Shurfoodeenpoor Chautee, Pergh Sasdah, ...	Keolahput and Goolam Hoosain, Kabzan and engaging parties; Maliks others, ...	63 10 8 Inclusive of Malikana.	17 13 0	Ditto ditto.
,,	Ditto, ...	236	Lodeepoor Punhur, Pergh. Tillarah,	Gondur Sing, Mallick Furbut Alli, Hoosain Buksh and Musst. Bechun, Maliks and Malgoozars, ...	426 10 8 Exclusive of Malikana.	213 5 3	Ditto ditto.
2	Estates not permanently settled,	84	Ayma Moosumch Chuk Dowlut Uz Raqbeh Syudpoor Ekungur, Pergh. ditto, ...	Syud Sooltan Alli, Kaubiz of Ayma, 6 Annas, Dumber Muhtoe and Bhookhanee Muhtoe, Ijaradars of 4 Annas Ayma share of Syud Emombux, ... Mussts. Oheday, Buxseeday and Madoe, Ijaradars of 4 Annas share of Meer Mosahub Alli, ... Syud Ohedooddeen Ushruf and Syud Uttah Ushruf, Kaubizan of 2 Annas share (as per Bybilwufa,) of Meer Aubid Alli, one of the Maliks (as per Ijaranameh) of the share of Musst. Russoolun, according to a Bill of Sale of 1½ Sahum Malikana share of Musst Uzzeemun and 2 Sahum Malikana share of Musst. Wajun, and Ijaradars of Minjomleh Eraze, Hissa Syud Sooltan Alli, ...	103 2 10 Inclusive of Malikana.	149 14 6 Up to the Kist of Maugh 1253 F. S.	Ditto ditto.

[94]

"	Ditto, ...	32	Chuk Goolnee, Pergh. ditto, ...	Goolam Hoosain, son of Wahid Alli deceased, Malik,	61 0 0 Inclusive of Malikana.	578 0 2	It is proposed to dispose of the rights and interest of Goolam Hoosain, son of Wahid Alli deceased, in the Estate mentioned in column 4, for arrears of Revenue due to Government for the period; the Mehal was under Moostajri settlement.
"	Houses which will be be sold for recovery of balances of other Estates,	.....	A two storied Puka House (floored with planks) with lands, situated in Mohulla Balwargunge, in the City of Patna, ...	Toolseeram, ...	.....		It is proposed to dispose of the rights and interests of Toolseeram Moostajir, defaulter of Mouzah Saroi, Pergh. Bheempoor, for the realization of the Government dues.
"	"	.....	A parcel of land occupied by Ryutkhana houses, roofed with tiles, ...	Ditto, ...	.....		
"	"	.....	A Pukka Kutrah, consisting of 5 rooms, floored with planks, on which there is a *Balakhana* (tiled): a partitioned Verandah (tiled) in front occupied by Shop-keepers, ...				
			A Pukka House, floored with planks, (intended for passage), facing to the North, on which there is another *Balakhana* (tiled) with lands, situated opposite to Syphoo Butcher, in the jurisdiction of Thanna Sadickpoor, City of Patna, ...	Ditto, ...	.....		
"	"	.....	A piece of land occupied by Dookha Oilman, situated in Mohulla Soondee Tolah, in the jurisdiction of Thanna Sadickpoor, ...	Ditto, ...	.....	577 5 1	
			A piece of land occupied by Juggernath Koorree and Gungun Hujjam, situated in ditto ditto, ...	Ditto, ...	.....		
"	"	.....	A Godown, roofed with tiles, situated at Mahabeer Ghaut, in Dewan Mohulla, City of Patna, ...	Ditto, ...	.....		
"	"	.....	A Pukka and Kutcha built House with Byutkhana, situated in Mohulla Doldun Mundye, in the City of Patna, ...	Oomrow Pandey, ...	.....		It is proposed to dispose of the rights and interests in these Houses and Estates, the property of Oomrow Pandey, defaulter of Mouza Saroi, Pergh. Bheempoor, for the realization of the Government dues.
"	"	.....	A Pukka *Dullan*, (floored with planks), facing to the East, with land, in ditto ditto, ...	Ditto, ...	.....		
"	"	.....	Mouzah Ismoilpoor Bhullooah, Pergh. Sandah, ...	Ditto, ...	384 4 4		
"	"	.....	Ufzulpoor Uhwaray, Pergh. Bullcah, ...	Gujrage Sing, Ramsavuck Sing, Sirman Sing and ors.,	103 15 5	271 11 1	It is proposed to dispose of a second time the rights and interests of Sirnam Sing, defaulter of Mouzah Fureedpoor Oosuah, Pergh. Ookree, Zillah Behar, in the Estate mentioned in column 4, as per requisitions of the Collector of Behar, dated 2d and 6th June 1845.
6	Houses to be sold on account of demands realizable in the same manner as arrears of Revenue,	.....	A Kutcha built House, thatched with straw, situated in Mouza Sydunpoor Good, Pergh. Shajehanpoor, ...	Musst. Tuhtool Nissa, ...	.....	6 0 0	It is proposed to dispose of a second time the rights and interests in this House, the property of Tuhtool-Nissa, for recovery of Tuhsuna of Peons who served notices on the Maliks of Mouza Sydunpoor Good and Kheerumpoor, Pergh. Shahjehanpoor.
"	Ditto, ...	.....	A Kutcha built House (tiled), situated in Mohulla Mosullapoor, in the City of Patna, ...	Boolakee Chowdree, ...	.....	55 12 1	It is proposed to dispose of the rights and interests in this House, the property of Boolakee Chowdree, security of Purunsuree Dutt Butwara, Ameen of Mouza Eksarah, Pergh. Biswuk.

T. SANDYS, *Collector.*

Patna Collectorate, the 31st March, 1846.

NOTICE is hereby given, under Section I. Act I. of 1845, that the undermentioned Estates in Zillah Tirhoot, will be put up to Public and unreserved Sale at the Collector's Office of that District, on Friday, the 24th April 1846, for Arrears of Revenue and other demands, which by the Regulations and Acts in force are directed to be realized in the same manner as Arrears of Revenue, due on the 28th March 1846.

Number of Class.	Class of Mehals.	Number of the Mehal on the District Rent Roll or Register.	Name of Mehal.	Recorded Proprietors.	Sudder Jumma.	Balance due on the 28th March 1846	Remarks.
1	Permanently settled Estates,	553	Lands of Ruqba Belsa, Pergunnah Busoteea,	Bhoomesur Jha, Budon Jha and Sham Lall Jha,	80 0 0	62 11 8	Entire Mehal
1	Ditto,	656	Buthee, Pergh. Dhurour,	Oomeid Chowdree, Baulkee Chowdree and others,	130 3 6	50 14 10	Ditto.
1	Ditto,	1123	Chuck Wulee Chuckla Girjowl,	Nasir Ally Mohummud Roshun and others,	66 8 10	36 4 10	Ditto.
1	Ditto,	1405	Sanchee Putty, Chuck Shah, Abdool Hye, Pergh. Hajeepour,	Syud Oolfut Hosain, Amjud Hosain and others,	119 12 9	109 9 4	Ditto.
1	Ditto,	1815	Chuck Rajay, Pergunnah Loawan,	Bulbhudder Miser, Shamnath Miser and others,	92 3 9	82 10 11	Ditto.
1	Ditto,	1820	Chuck Rabay, Pergunnah Loawan,	Sheik Khadim Hosain, Mosummat Beebee Jeeton and others,	80 1 5	42 18 6	Ditto.
1	Ditto,	2610	Bhurowl, Pergunnah Puchim Bhigoa,	Beebee Beekon, Beebee Khureedon and others,	82 15 10	87 15 2	Ditto.
2	Mehals not permanently settled,	3522	Lands of Ruqba Khurka, Pergunnah Tersia,	Pheikun Jha, Teikuath Jha and others,	64 0 0	21 2 9	Ditto.
1	Permanently settled Estates,	1	Hureehurpoor Jubdee, Pergh. Pureharpoor Jubdee,	Mosummat Mudon Ojhain, wife of Ineedhur Jha, Sudon Ojhain, wife of Pirtheedhur Jha, and others,	88 13 0	18 13 5	Ditto.

Tirhoot Collr.'s Office,
The 1st April, 1846.

C. T. DAVIDSON, *Collector.*

NOTICE is hereby given, under Section I. Act I. of 1845, that the undermentioned Estates in Zillah Tirhoot, will be put up to Public and unreserved Sale at the Collector's Office of that District, on Friday, the 24th April 1846. for Arrears of Revenue and other demands which by the Regulations and Acts in force are directed to be realized in the same manner as Arrears of Revenue, due on the 28th March 1846.

Number of Class.	Class of Mehal.	Number of the Khas Mehal Register.	Name of Mehal.	Recorded Proprietors.	Sudder Jumma.	Balance due on the 28th March 1846.	Remarks.
2	Mehals not permanently settled, - - -	23	Soonbursa Dearah Roopus, Pergh. Hajeepoor,	Gopaldut, Rajroop Sing and others, - - -	74 10 8	59 10 8	Entire Mehal.
Do.	Ditto, - - - -	1362	Luchmeepoor, Pergh Buchour, - - - -	Chukurdhur Punda, Kamurlochun Punda and others. - - - - - - - - - - - -	180 12 2	163 10 11	Ditto.
Do	Ditto, - - - -	1568	Dumoder Putty, Pergh. Basotera, - - - -	Joynath Jha, - - - - - - - - - - - -	57 7 6	49 15 6	Ditto.

Tirhoot Collector's Office, the 1st April, 1846.

C. T. DAVIDSON, *Collector.*

NOTICE is hereby given, under Section VI. Act I. of 1845, that the undermentioned Estate in the District of Purneah will be put up to public and unreserved Sale at the Collector's Office of that District, on Wednesday the 22d April 1846 A. D. or 11th Bysack 1253 F. S. for the arrears of Revenue and other Demands, which by the Regulations and Acts in force, are directed to be realized in the same manner as arrears of Revenue, due on the 28th March 1846.

Class of Mehal.	Class of Mehals.	No. of the Mehal in the District Rent Roll or Register.	Name of Mehal.	Recorded Proprietor.	Sudder Jumma.	Balance Due.	Remarks.
1.	Permanently settled,.....	65 on Towjee,	Mh Bellagobind, ... Zillah Goondwarah, ... Pergh. Dhurmpoor, ...	Berjmohun Doss, ...	64 4 10	21 6 11	

(Sd.) W. TRAVERS, *Actg. Collr.*

Purneah, Collector's Office, the 1st April, 1846.

(True Copy,) W. T. TAYLOR, *Collector.*

NOTICE is hereby given, under Section VI. Act I. of 1845. that the undermentioned Estates in Zillah Backergunge, will be put to public and unreserved Sale at the Collector's Office of that District, on Saturday, the 25th April 1846. for Arrears of Revenue and other demands, which by the Regulations and Acts in force are directed to be realized in the same manner as Arrears of Revenue, due on the 28th March 1846.

No. of Class.	Class of Mehal.	No. of Mehal on the District Rent Roll or Register.	Name of Mehals.	Recorded Proprietors.	Sudder Jumma.	Balance due up to the end of Falgoon 1252, B. S.	Remarks.
1	Permanently Settled Estate, ...	1053	Kharijah, Purgh. Bungrorah Talook Ramkasob Chucy., ...	Lall Chand Shaha,.....	2 2 2	2 2 2	Entire Mehal is to be sold.
,,	Ditto, ...	1451	Khariah, Purgh. Bozaregomedpoor Talook Durponarain Chucy,	Ramkanye Gooft, ...	5 6 4	5 6 4	Ditto.
,,	Ditto, ...	1739	Kharijah, Purgh. Chunderdeep, &c., Talook Khajey Noor, Ha. 5 a. 6 g. 3 c.	Kamalooddeen, ...	2525 3 1½	496 6 3	Ditto.
,,	Ditto, ...	1987	Kharijah, Purgh. Julolpoor Tk. Netye Bungshee Daroodgur, ...	Netye Bungshee Daroodgur, ...	2 5 1	2 5 1	Ditto.
,,	Ditto, ...	2630	Kharijah, Purgh. Mojurdee, Tk. Moradally, ...	Redyekisto Chucy., ...	14 10 8	8 10 8	Ditto.
,,	Ditto, ...	2646	Kharijah, Purgh. Mojurdee, Th. Zumeer Cazee.....	Mirzah Ahmed Jan, ...	3 9 7½	3 9 7½	Ditto.
,,	Ditto, ...	2760	Kharijah, Purgh. Oottursharazpoor, Tk. Gocool Chucy., ...	Ramkanye Chucy., ...	9 7 6	9 7 6	Ditto.
,,	Ditto, ...	3586	Kharijah, Purgh. Sreerampoor, Tk. Bhowanypershad Oodye Govind Roy,.....	Mirzah Ahmud Jan and Nowa Jan, ...	2 2 2	2 2 2	Ditto.
,,	Ditto, ...	3597	Ditto ditto, Talook Burkutoollah Zafer, ...	Ditto, ...	1 9 8	1 9 8	Ditto.
,,	Ditto, ...	3644	Ditto ditto, Talook Jan Mohamed,	Ditto, ...	5 5 4	5 5 4	Ditto.
,,	Ditto, ...	3673	Ditto ditto, Talook Manoollah, ...	Manoollah, ...	1 9 7½	1 9 7½	Ditto.
,,	Ditto, ...	3679	Ditto ditto, Talook Mohamed Kicen,	Mohamed Kicen, ...	5 5 4	5 5 4	Ditto.
,,	Ditto, ...	3685	Ditto ditto, Talook Mohamed Ruffick.....	Mohamed Ruffick, ...	0 8 6½	0 8 6½	Ditto.
,,	Ditto, ...	3693	Ditto ditto, Talook Morad Ally,...	Mirzah Ahmud Jan and Nowab Jan, ...	2 2 2	2 2 2	Ditto.
,,	Ditto, ...	3702	Ditto ditto, Talook Noordee Mirdah.	Noordee Mirdah, ...	1 9 7½	1 9 7½	Ditto.
,,	Ditto, ...	3711	Ditto ditto, Talook Nusurutoollah,	Mirzah Ahmed Jan and Nowab Jan,.....	9 9 7½	9 9 7½	Ditto.

,,	Ditto, ...	3720	Ditto ditto, Talook Poran Ectear,	Poran Ectear, ...	5 5 4	5 5 4	Ditto.
,,	Ditto, ...	3788	Ditto ditto, Talook Roushun Holdar, ...	Roushan Holdar, ...	7 7 6	7 7 6	Ditto.
,,	Ditto, ...	3803	Ditto ditto, Talook Shibnath Roy,	Mirzah Ahmed Jan and Nowab Jan, ...	2 10 8	2 10 8	Ditto.
,,	Ditto, ...	3808	Ditto ditto, Talook Sheikh Baroo,	Ditto, ...	1 1 1	1 1 1	Ditto.
,,	Ditto, ...	3819	Ditto ditto, Talook Shadasib Sein,	Ditto, ...	1 12 10	1 12 10	Ditto.
,,	Ditto, ...	3824	Ditto ditto, Talook Shonaoollah....	Shonaoollah,.....	5 5 4	5 5 4	Ditto.
,,	Ditto, ...	3827	Ditto ditto, Talook Sreekishto Gooft, ...	Mirzah Ahmed Jan and Nowab Jan, ...	3 13 10½	3 13 10½	Ditto.
,,	Ditto, ...	3927	Ditto ditto Echilpoor Talook Dabeedoss Sein, ...	Mirzah Ahmed Jan, ...	19 6 9	12 0 1	Ditto.
,,	Ditto, ...	,,	Chuckla Bagpoor in Purgh. Chunderdeep appertaining to Barjumma Bungo Chunder Roy, ...	Taramonee and Ramonee, ...	7 13 9	5 0 0	Ditto.
2	Mehals not permanently settled, ...	,,	Chuck Bercolly adjoining Ph Soleemabad Talook Banoomotee Dyesha,.....	Banomotee Dyesha, ...	1208 3 4½	1057 0 0	The Rights and Interests of Banomotee Dyesha, abadkars of this Chuck will be sold.
,,	Ditto, ...	,,	Dureeabad Hajeekhally adjoining Ph. Aurungpoor Oosut Talook Mr. John DeSilva Ha. 10 as. Bindabun Chunder Roy Ha. 4 as. Sreekanth Roy Ha. 2 as,.....	Mr. John DeSilva Ha. 10 as. Bindabun Chunder Roy 4 as. Sreekanth Roy Ha. 2 as,.....	44 6 10	44 6 10	Ditto.
6	Estates to be sold on account of demands realizable in the same manner as Arrears of Revenue, ...	,,	Kharijah, Purgh. Bungrorah Talook Neem Chund Gooft, Kismut Bhorshacotty Oosut Talook Bhyerub Chunder Gooft,.....	Bhyerub Chunder Gooft,	130 0 0	Mr. F. N. Hawkins, Surbarakar of Purgh. Chunderdeep Ha. 8 as. 13½ gds. 2 kt. and his sureties Bhyerub Chunder Gooft, Ramkanye Gooft, Bhugowan Chunder Dass, Tareeneepershad Sein, Gooroopershad Sein, Kamalooddeen, Chumpok Mallah, Kala Chand Chucy., Shonamonee Dibbeeah, Nobokishore Dass, Hur Chunder Roy, Juggomohun Roy, Mohun Malah, for balance of account due by the Surbarakar from Bysack to 8th Magh 1252, B. S. 7,606 9 4 8 kt. On account of expenses charged in the account and disallowed by the Collector. 336 2 0 0 — 7,942 11 4 8	The Rights and Interests of Bhyerub Chunder Gooft, surety, will be sold for the recovery of the sums specified and demandable from the Surbarakar and his Sureties, the notification prescribed by Section 5 of the Act having been duly issued.

No. of Class.	Class of Mehal.	No. of the Mehal in the District Rent Roll or Register	Name of Mehals.	Recorded Proprietors.	Sudder Jumma	Balance due up to the end of Falgoon 1852, B. S.	Remarks.
6	Estates to be sold on account of demands realizable in the same manner as Arrears of Revenue, ...	„	Jowar Lamua, &c., in Purgh. Chunderdeep Ha. 8 as. 12 g. 2 c. 2 kt. purchased at Auction by Bhugwan Chunder Doss, Talooq Modafat Joy Chunder Chucy. former Modafat Rajarain Ghose, Ha. Biddersunder Ghose, ...	Bhugwan Chunder Doss.	173 5 4	Ditto, ...	The Rights and Interests of Bhugwan Chunder Doss, surety, will be sold as above.
„	Ditto, ...	3339	Purgh. Shoistanugger, Talooq Govind Sein, Proprietor Govind Sein Kismut Bolyacotty, &c., ...	Tarraneepersad Sein and Gooroopersaud Sein, ...	34 9 10 kt 1(	Ditto, ...	The Rights and Interests of Tarraneepersaud Sein and Goorpopersaud Sein, sureties, will be sold as above.
„	Ditto, ...	3362	Ditto ditto, Talooq Collycapersad Sein, Kismut Khadabuxcotty, &c.,	Ditto, ...	38 5 6 1(	Ditto, ...	The Rights and Interests of ditto ditto.
„	Ditto, ...	„	Kulmee Chur Mehal, Kulmee Chur Turriff, Talooq purchased at Auction by Kirtee Chunder Doss and Robeelochun Doss, Oosut, Talooq Govindpersaud Roy, &c. Hawallah Radhacanth Sein. Ha. 11 annas, ...	Ditto, ...	536 7 1 1:	Ditto, ...	Ditto ditto.
„	Ditto, ...	„	Kulmee Chur Mehal, Kulmee Chur Turriff, Ha. 11 ans. of the above Talooq in Oosut Hawallah, Radhacanth Sein in the name of Ramkinker Chucy., Proheet, ...	Ditto, ...	74 4 3 1(	Ditto, ...	Ditto ditto in the Hawallah will be sold
„	Ditto, ...	„	Oosut Hawallah Goreshoamee Thakoor, Dabolae Tarraneepersaud Sein in the above Chur. Talooq Oosut Talooq. Hissah and Hawallah, ...	Ditto, ...	31 10 5 15	Ditto, ...	The Rights and Interests of the surety will be sold in the Dabaloy.
„	Ditto, ...	„	Oosut Hawallah Tarraneepersad Sein and Gooroopersad Sein, Kismuts Beethrakhally, Horeedreekhally and Modookhally, in the above Talooq, ...	Ditto, ...	182 6 4 16	Ditto, ...	Ditto in Oosut Hawallah.

„	Ditto, ...	„	Neem Hawallah Tarraneepersad Sein in Hawallah Gungadhur Roy, Ha. 5 aus. in the above Oosut Talooq and Hissah, ...	Ditto, ...	21	2	4		Ditto, ...	Ditto in Neem Hawallah.
„	Ditto, ...	„	Neem Hawallah in the name of Telluck Chunder Sein in the above Talooq.	Ditto, ...	19	9	7	kt 4	Ditto, ...	Ditto ditto.
„	Ditto, ...	„	Oosut Hawallah in the name of Tarraneepersad Sein, in Hawallah Radhacanth Sein, in Ha. 11 As. of Kismuts Bokyea, &c., in Oosut Talooq Govindpersad Roy, &c, in Talooq purchased at Auction, by Robeelochun and Kirtee Chunder Doss, in Kulmee Chur Mehal, Kulmee Chur Turruff, ...	Ditto, ...	62	8	0		Ditto, ...	Ditto in Hawallah.
„	Ditto, ...	„	Kharijah, Purgh. Chunderdeep, &c., Khajay Noor Talooq, Ha. 5 as. 6 g. 3 c., Proprietor Kamulooddeen, ...	Kamolooddeen, ...	252	3	1½		Ditto, ...	Ditto of the Rights and Interests of Kamalooddeen, Surety, will be sold.
„	Ditto, ...	„	1 Kettah, purchased Talooq, Modafat Cumlah Dibbeeah, &c, former Modafat Rammanund Gooft, in Jowárs Chee Burreeah Doorgapashaw, &c., in Zemindarry of Bebee Dispeenoo Kelloness and Mr. Nicklis Kelloness, Ha. 5 as. 10 gds., Ph. Chunderdeep, ...	Chumpukmallah, ...	595	7	4		Ditto, ...	Ditto of Chumpukmallah ditto.
„	Ditto, ...	„	1 Kittah purchased Talooq Modafat Suddeeseeb Sein, former Modafat Luckheecunt Gooft, in Jowars Chur, Burrerah Doorgapassah, &c., in Zemindarry of Ramkunnye Roy Chowdry, &c., Ha. 8 as. 12 g. 2 c. 2 kt., Purgh. Chunderdeep, ...	Chumpukmallah, ...	238	10	3	16	Ditto, ...	The Rights and Interests of Chumpukmallah will be sold.
„	Ditto, ...	„	Zimma or Talooq Hurchunder Roy, Surety, Modafat Gungamenee, former Modafat Bejoyram Roy Jowars Bogpoor, &c., in Zemindarry Ha. 8 as. 12 g. 2 c. 2 kt., Ph. Chunderdeep, ...	Hurchunder Roy, ...	161	10	8		Ditto, ...	Ditto of Hurchunder Roy, will be sold.

Nos. of Class.	Class of Mehals.	No. of Mehal on the District Rent Roll or Register.	Name of Mehals.	Recorded Proprietors.	Sudder Jumma.	Balance due up to the end of Falgoon 1252, B. S.	Remarks.
6	Estates to be sold on account of demands realizable in the same manner as Arrears of Revenue, ...	„	Neem Hawallah, purchased at Auction by Nobokessore Doss, Modafat Purbutty Chowdrine, in Jowars Modobpoor, &c., in Zemindarry in the above Hissah and Purgunnah, ...	Nubbokisshore Doss, ...	112 0 0	Ditto,.....	The Rights and Interest of Nubbokisshore Doss, will be sold.
Do	Ditto,.....	„	Purchased Zimma or Talook Juggomohun Roy, Modafat Goopee Canth Roy, Ha. 13 as. 6 g. 2 c. 2 kt. in Jowars Bogpoor, &c., in Zemindarry Ph. Chunderdeep, Ha. 8 as. 12 g. 2 c. 2 kt., ...	Juggomohun Roy, ...	71 12 5 kt. 5	Ditto, ...	The Rights and Interests of Juggomohun Roy will be sold.
Do.	Ditto,..... ...	„	Talook Ramluckhun Chuey Dakhilkar or possessor Collah Chand Chuey., surety in Mouzahs Arazbagee, Gopaldee and Heejultullah, in Zemindarry of Baboo Gopal Lall Thakoor, Tuppa Nazirpoor, &c.....	Collah Chand Chuckerbutty, ...	357 12 3	Ditto, ...	Ditto of Collah Chand Chuckerbutty will be sold.
Do.	Ditto.....	„	Zimma or Talook Hur Chunder Roy, Modafat Goopee Canth Roy, Ha. 2 as. 13 g. 1 c. 1 kt. Jowar Bogpoor, &c., in Zemindarry Ha. 8 as. 12 g. 2 c. 2 kt. Purgunnah Chunderdeep, &c., ...	Hur Chunder Roy, ...	14 5 8 4	Ditto, ...	Ditto of Hur Chunder Roy will be sold.
Do.	Ditto,.....	„	Hawalah purchased at auction by Nobokishore Doss Modafat Ram Rajah Gungolee, in Talook Rannee Rajissury in Jowar Chur Icha in the above Zemindary, ...	Nobokishore Doss, ...	46 14 0	Ditto, ...	Ditto of Nobokishore Doss will be sold.
Do.	Ditto,.....	„	Hawallah purchased by Juggomohun Roy, Modafat Shamdoollub Roy, in Jowar Chur Monie, in Zemindarry in the above Purgunnah,	Juggomohun Roy, ...	69 5 4	Ditto, ...	Ditto of Juggomohun Roy will be sold.

Do.	Ditto,.....	,,	Hawallah Collah Chund Chucy. surety, Dakhilkar or possessor himself, in Kismuts Choanssee and Durrian, &c, in Talook Ramluckhan Chucy., in Zemindarry of Baboo Gopaul Laul Thakoor Tappa Nazirpoor, ...	Collah Chand Chucy., ...	135	2	8	Ditto, ...	Ditto of Collah Chand Chucy. will be sold.
Do.	Ditto,.....	,,	Neem Hawallah purchased by Juggomohun Roy. Modafat Soorjomonee in Hawallah Ghose Dhoobeta Hanee, in Jowar Madobepoor, in Zemindarry Ha. 8 as. 12 g. 2 c. 2 kt., Purgh. Chunderdeep, ...	Juggomohun Roy,.....	160	8	0	Ditto, ...	Ditto of Juggomohun Roy will be sold.
Do.	Ditto,.....	,,	Hawallah Ram Luckhun Chucy. possessor Collah Chand Chucy. in Kismut Muddunpoor, in Zemindarry of Bistno Chunder Roy, &c., Purgh. Ruttundeecalcapoor, ...	Colla Chand Chucy.,.....	165	14	8	Ditto, ...	Ditto of Collah Chand Chucy. will be sold.
Do.	Ditto,.....	,,	Oosut Neem Hawallah Juggomohun Roy, in Neem Hawallah Rojbullub Roy, in Jewar Madobepoor, in Zemindarry Ha. 8 as. 12 g. 2 c. 2 kt., Purgh. Chunderdeep,.....	Juggomohun Roy, ...	45	7	0	Ditto, ...	Ditto of Juggomohun Roy will be sold.
Do.	Ditto, ...	,,	Hebah Oosut Talook, Mohun Mallah, Rajkuneah, Modafat Ranee Koroonah Mohee former Modafat Isshurry Dhie in Jowar Bohooturdeeah, in Zemindarry Ha. 5 as. 10 g., Purgh. Chunderdeep,	Mohun Malah, ...	27	7	4 kt. 10	Ditto, ...	Ditto of Mohun Malllah will be sold.
Do.	Ditto, ...	,,	Talook Ram Chunder Chucy., possessor Sonah Monee Dibbeeah, Mouzahs Arazbagee, Gopaldee and Heejultollah, , in Zemindarry of Baboo Gopal Laul Thakoor, Tuppa Nazirpoor, ...	Sonah Monee Dibbeeah,	179	11	10	Ditto, ...	Ditto of Sonahmonee Dibbeeah will be sold.
Do.	Ditto, ...	,,	Hebah Oosut Talook, Mohun Mallah, Raujkunneah, Modafat Ranee Kurroonah Mohee, in Jowar Bhooturdeeah, in Zemindarry of Ranee Golabdabee, Purgh. Chunderdeep Ha. 1 a. 17 g. 1 c. 1 kt.,	Mohun Mollah, ...	16	4	6	Ditto, ...	Ditto of Mohun Mallah will be sold.

No. of Class.	Class of Mehal.	No. of Mehal on the District Rent Roll or Register.	Name of Mehals	Recorded Proprietors.	Sudder Jumma.	Balance due up to the end of Falgoon 1252, B. S.	Remarks.
6	Estates to be sold on account of demands realizable in the same manner as arrears of Revenue,.....	"	Habah Talooq Mohun Mullah. Rajkunneeah Modafat, Rannee Kooroonah Mohee, former Modafat Tarrachand Khansamah Jowar Kaoneeah in Zemindarry Ha. 8 as. 12 g. 2 c. 2 k., Ph. Chunderdeep,	Mohun Mallah, ...	25 6 3 k. 4	Ditto, ...	The Rights and Interests of Mohun Mallah will be sold.
"	Ditto, ...	"	Habah Hawallah Mohun Mullah Rajkunneeah Modafat Ranee Kurroonah Mohee, in Oosut Talooq Ramkunnya Roy Chowdry in Jowar Sotbameeah in Zemindarry in the above Purgh.,.....	Ditto, ...	51 0 0	Ditto, ...	Ditto ditto.
"	Ditto, ...	"	Oosut Talooq Mohun Mullah in Jowar Ramgotee in Chucklah Noorpoor in the above Hissa and Zemindarry.,.....	Ditto, ...	16 4 3 k. 4	Ditto, ...	Ditto ditto.
"	Ditto, ...	1913	Tuppa Hawallee Sullimabud Ha. 4 annas, ...	Parbutty Chowdrine, Ha. 4 gds. 2 kt. 18 teel Sreekisto Roy, Ha. 1 g. 1 c. 1 kt. Sreemotee, Ha. 10 gds. Gungachurn Sein, Ha. 1 a. Roghoonath Roy, Ha. 4 gds. Gopeemohun Roy, Ha. 1 g. 1 kt. 2 teels Rasmonee, Ha. 1 g. 1 c. 1 kt. Dinnonath Roy, Ha. 8 g. Hurryhur Roy, Ha. 3. g. 3 couree Dinnonath Bhuttacharj, Ha. 3 g. 3 c. Colla Chand Doss, Ha. 3 g. 3 c. Bistno Chunder Roy, Ha. 3 g. 3 c. Bindabun Chunder Roy, Ha. 5 gds Ramdoorgah Dibbeeah. Ha. 5 gds. and Gokool Chunder Roy, Ha. 5 gds.,..... ..	5433 15 9½	On account of Butwarrah Fine. 142 0 0	The Rights and Interests of Sreekisto Roy, in Ha. 1 g. 1 kt. of Ha. 4 as. will be sold.

	Ditto, ...	194	Beermohun Purgh.	Ramnarain Roy, Roghooram Roy, Rajaram Roy, Ram Roy, Ha. 9 as. 16 g. 3 c. 4½ teel, Hurrynath Roy, Ha. 3 c. 1 teel, Ramcanth Roy, Hurraykisto Roy, Ramtunnoo Roy, Govindpersaud Roy, Eshur Chunder Roy, Joymonee Dibbeeah, Ha. 19 g. 2 cog. 4½ teel, Doorgachurn Chutto Puddeeah, Ha. 4 as. 1 c. 1 kt. 10 teel, Needheeram Podar, Ha. 1 a. 3 gd., ...	756	6	5	142 ditto, ...	The Rights and Interests of Ramgunga Summadhur and Hurnath Mookopuddeeah, in Ha. 1 g. 1 c. 1½ kt. and of Joymonee Dibbeeah, Ha. 1 g. 2 c. 13 teel 7 dhoor. and of Collysunker Roy and Shibchunder Roy, in Ha. 2 c. 1 kt. 6½ teel, of Taramonee Dibbeea, in Ha. 3 g. 3 c. 1 kt., of Goorooperahaud Roy, and Sreenath Roy, Ha. 3 g. 2 c. 2 cog. 10 teel, of Ha. 9 as. 16 gds. 3 c. 4½ teel, belonging to Ramnarain Roy, Roghooram Roy, Rajaram Roy and Ram Roy, will be sold.
„	Ditto, ...	„	Zimah or Talooq in the name of Debnarain Roy, Bakeedas Gomishtah Kistocanth Bose, Modafat Chundee, Kisshore Surmah in Ha. 2 As. 13 G. 1 C. 1 Kt. in Jowars Bheetabarreeah and Nudmoolah in Zemindarry of Raja Behadoor Ha. 2 As. 17 G. 2. C., Purgh. Sullimahad, &c., ...	Kistocanth Bose, ...	199	1	9½	On account of Balance of Pattamarrah. &c. Char Mouzah,..... ..... 310 0 0	The Rights and Interests of Debnarain Roy, in Ha. 2 As. 13 G. 1 C. 1 Kt. will be sold.
„	Ditto, ...	„	Hawallah Ramdyal Doss, in Talooq Radhacanth Buxsee in Kismut Sonar Kharijah, Purgh. Bangrorah, ...	Ramdyal Doss, ...	12	7	6	Oodyechand Mojoomdar Tasildar of Ha. 8 As. Talooq Chand Gazee Kharijah, Ph. Khunjabehadoornuggar, being the property of Raja Bebee deceased (lapsed to Govt.) and his sureties Ramdyal Doss and Sutty Kinker Gooft, unrealized amount embezzled by the Tasildar as per accounts of 1252 B S. 296 14 0	The Rights and Interests of Ramdyal Doss, surety, will be sold.
„	Ditto, ...	„	Hawallah in the name of Collachund Doss, in Oosul Talooq. Bhyrub Chunder Mokopaddeea in in Talooq Ombeka in Jowar Bathagee in Zemindarry of Lallah Mitterjeet Singh and Bejoy, Rutton Doss, Baboo, Ph. Syedpoor, ...	Ramdyal Doss, ...	51	2	1	Ditto, ...	The Rights and Interests of Ramdyal Doss, surety, will be sold.

No. of Class.	Class of Mehal.	No. of Mehal on the District Rent Roll or Register.	Name of Mehals.	Recorded Proprietors.	Sudder Jumma.	Balance due up to the end of Falgoon 1252, B. S.	Remarks.
6	Estates to be sold on account of demands realizable in the same manner as arrears of Revenue, ...	"	Neem Hawallah in the name of Hurrish Chunder Doss and Dindyal Doss in Oosut Talooq, Telluck Chunder Ghoo in Hawallah Nobokisshore Roy, in Talooq, Noorbux and Moneerooddeen, in Kismut Singhkhally, in the above Zemindarry and Purgunnah.	Ramdyal Doss, ...	23 6 4	Ditto,.....	The Rights and Interests of Ramdyal Doss, surety, will be sold.
Do.	Ditto,.....	1314	Kharijah. Purgh. Bungrorah Talook Sheeb Chunder Gooft,.....	Suttee Kinker Gooft, ...	8 9 2	Ditto, ...	Ditto of Suttee Kinker Gooft, surety, will be sold.
Do.	Ditto,.....	"	Hawallah in the name of Ram Cumul Doss, Modafat Ramcanth Beparry in Oosut Talook Colly Kishore in Talook Shib Chunder Gooft Kismut Uttur Khally, in Zemindarry of Lallah Mitterjeet Singh and Birjo Rutton Doss, Baboo, Purgh. Syedpoor,.....	Ditto, ...	47 0 1	Ditto, ...	Ditto ditto.
Do.	Ditto,.....	"	Hawallah in the aforesaid name Modafat Radhacanth, Hawalladar in the above Oosut Talook, Talook Kismut, Zemindarry and Purgh,	Ditto, ...	11 12 3¼	Ditto, ...	Ditto ditto.
Do.	Ditto,.....	"	Hawallah purchased by Suttykinker Gooft, surety, Modafat Noboo and Ameerooddee in Oosut Talook Sumbhoonath Doss, in Talook Doorga Doss Gooft, in the above Kismut, Zemindarry and Purgh., ...	Ditto, ...	27 11 6	Ditto, ...	Ditto ditto.
Do.	Ditto,.....	"	Hawallah purchased in the name of Mohun Chunder Chucy., Modafat Bejoyram Ghoo, in Oosut Talook Sreemotee in Talook Ombeka Kismut Chesree, in the above Zemindary and Purgh., ...	Ditto, ...	37 11 7¼	Ditto, ...	Ditto ditto.

HENRY ATHERTON, *Officiating Collector.*

Zillah Backergunge, Collector's Office, the 3d April, 1846.

NOTICE is hereby given, under Section VI. Act I. of 1845, that the undermentioned Estates in Zillah 24-Pergunnahs, will be put to public and unreversed Sale at the Collector's Office of that District, on Monday, the 27th day of April 1846, corresponding with 16th Bysack 1253 B. S., for Arrears of Revenue, due on the 28th March 1846.

No. of Class.	Class of Mehal.	Number of the Mehal in the District Rent Roll and Register.	Name of Mehal.	Recorded Proprietor.	Sudder Jumma.	Balance due on the 28th March 1846.	Remarks.
1.	Permanently settled Estates,...	125	Kismut Pergunnah Magoorah, Kismut Singaratty, ...	Taruck Chunder Roy, ...	73 8 1	26 10 9	
2.	Estates not permanently settled,	1099	Pergh. Calcutta Soudpore,.....	Khetter Chunder Banerjee, ...	Half Jumma 36 6 0	4 14 0	This Mehal was summarily settled with Khetter Chunder Banerjee, pending its detailed settlement. The Right and Interest of the Proprietor will be put up to Sale for the realization of the arrears of Revenue.
3.	Ditto,.....	1126	Kist. Pergh. Magoorah, Mowjeh Kooradangah, Chuck Atawollah, ...	Dwarkanath Chuttopadea, Bhoobun Mohun Chuttopadea, &c, ...	Half Jumma. 44 14 9	10 2 6	Ditto ditto.
4.	Ditto,.....	1157–52	Pergh. Ameerabad and Surfrazpore, Saurapole, &c, ...	Gungadhur Roy, Bhobanypersaud Roy and Bycuntnoth Roy, &c., and Nubokistno Sing, Executor of Hurloll Mitter deceased,	61 11 9	61 11 9	This Bilbhurratee Mehal was farmed to the Proprietors for the period of ten years, from 1252 to 1261 B. S. The Right and Interest possessed by them will be put up to Sale for the realization of the balance.
5	Ditto, ...	"	Pergh. Calcutta, Mehal Kistopore,.....	Issur Samsoonder Takur, Sutoo Mookerjee, &c., Madub Chunder Mookerjee, Ram Coomar Mookerjee, and Doorgadoss Mookerjee, &c., present possessors,.....	Half Jumma. 45 2 5	12 12 0	This Mehal was summarily settled with the Proprietors pending its detailed Settlement. The Right and Interest of the Proprietors will be put up to sale for the realization of the balance due by them.
6	Ditto, ...	"	Pergh. Khazrah, Mowjeh Sreekolus, ...	Rajemohun Ghose, ...	Half Jumma. 28 3 11	1252 B. S. 8 7 11 1251 B S. 5 12 10 14 4 9	Ditto ditto.
7	Ditto, ...	"	Mowjeh Khaleah, Sahajadpore,.....	Ramsubboso Birmocharee, &c., ...	Half Jumma. 19 1 10	3 9 10	Ditto ditto.

No. of Class.	Class of Mehal.	Number of the Mehal in the District Rent Roll and Register.	Name of Mehal.	Recorded Proprietor.	Sudder Jumma.	Balance due on the 28th March 1846.	Remarks.
VI.	Estates to be sold on account of demands realizable in the same manner as arrears of Revenue.	"	Revenue Land in Pergh. Sahapore, Mowjeh Abad Kistorampore Ghoradhal, ...	.....	0 0 0	Up to 1244 B. S. 502 11 11	The Right and Interest in the 90 Beegahs of Revenue Land, in the name of Ramtunnoo Chuckerbutty, will be put up to sale for the realization of the balance due by Ramdhone Ghuttuck, defaulting Tehsildar of Khas Mehal Bungseedhurpore.
"	"	"	Alleged Lackharaj Land, with a Dwelling House and Tank, &c., in Pergh. Burridhotty Turf Bamonparah, ...	.....	0 0 0	0 0 0	The Right and Interest possessed by the above Tehsildar, on the 25 Beegahs of alledged Lackharaj Land, Dwelling House and Tank, &c., will be put up to sale for the realization of the balance due by him.
"	"	"	Alleged Lackharaj Lands, with Garden and Tank, &c., in ditto Hatteaghur Sollpore, ...	.....	0 0 0	0 0 0	Ditto ditto in the 7 Beegahs of ditto Garden and Tank, &c., ditto.
"	"	"	Revenue Ticca Land, in ditto Mydah, Mowjeh Mohisgote Chuck Holdee,	.....	0 0 0	0 0 0	The Right and Interest in the 138 B. 15 C. of Revenue Ticca Land, possessed by Bungsheedhur Sreemolly, surety of the above Tehsildar, will be put up to sale for the realization of the balance due by him.
"	"	"	Revenue Land, a Dwelling House, &c., in Pergh. Burridhotty Bungseedhurpore, ...	.....	0 0 0	0 0 0	The Right and Interest possessed by the above surety in the 25 B. 8 C. of Revenue Land with a Dwelling House, &c., will be put up to sale for the realization of the balance due by the above Tehsildar.
"	"	"	Ticca Chuck, in Pergh. Katteaghur, Mowjeh Sibgunge, ...	.....	0 0 0	0 0 0	The Right and Interest possessed by the above surety, in the 215 B. 7 C. of Revenue Ticca Land and Ticca Chuck, will be put up to sale for the realization of the balance due by the above Tehsildar.

"	"	166	Ticca Chuck, in Pergh. ditto, Mowjeh Lukheepore, ...	.....	176 1 0	0 0 0	The Right and Interest possessed by Anund Chunder Sircar, surety of the above Tehsildar, in the 400 Beegahs of Mowrasey Ticca Chuck Land, will be put up to sale, for the realization of the balance due by the above Tehsildar.
"	"	"	Alleged Lackhraj Land, with a Dwelling House, &c., in Pergh. Burridhotty, Mowjeh Bamunparah,.....	.....	0 0 0	7975 0 0	The Right and Interest possessed by the above Surety, in the 3 Cottahs of alleged Lackhraj Land, with a Dwelling House, will be put up to sale, for the realization ditto ditto.
"	"	"	Alleged Lackhraj Land, in Pergh. Havellisohore, ...	.....	0 0 0	2111 12 0	The Right and Interest possessed by Ramrutton Autah, surety, in the 1 Beegah of alleged Lackhraj Land, yielding a Jumma of Rs 1-8, will be put up to sale, for the realization of Stamp Duty embezzled by Issen Chunder Bose, late Stamp Vender of Mazoor, in Zillah Hooghly,

COLLECTOR'S CUTCHERRY,
24 PERGUNNAHS,
The 7th April, 1846.

J. H. YOUNG,
Actg. Collector.

NOTICE is hereby given, under Section VI. Act. I. of 1845, that the undermentioned Estates in Zillah Nuddea, will be put up to public and unreserved Sale at the Collector's Office of that District, on Tuesday, the 28th April, 1846, or 17th Bysack 1252 B. S., for the Arrears of Revenue and other Demands, which by the Regulations and Acts in force, are directed to be realized in the same manner as Arrears of Revenue, due on the 28th March, 1846.

No. of Class.	Class of Mehals.	No. of the Mehal on the District Rent Roll or Register.	Name of Mehal.	Recorded Proprietors.	Sudder Jumma.	Balance of Revenue due up to 28th March 1846.	Remarks.
3	Temporarily settled Estate, ...	556	Chur Hubeebpore,	Dinnonath Bhuttacharge,.....	8 9 9	8 9 9	The Temporary Settlement of this Mehal was confirmed for 10 years, from 1247 to 1256, B. S.
"	Ditto,.....	548	Chur Gopaulpore,	Glokechunder Mozoomdar, Mr. John Watson and Ramcoomar Moonshee, ...	438 9 9	28 7 1	Ditto for 20 years, from 1246 to 1265, B. S.
"	Ditto,.....	559	Chur Huybutpore,	Mothooranath Mookerjea, Nubkisto Mookerjea, Ramchunder Mookerjea, ...	16 15 4	8 0 0	Ditto for 15 years, from 1248 to 1262, B. S.

Zillah Nuddea, Collector's Office, the 8th April, 1846.

E. E.

D. J. MONEY, *Collector.*

NOTICE is hereby given, that under Section VI. Act No. 1 of 1845, the undermentioned Estates in Zillah Maldah will be put up to public and unreserved Sale at the Deputy Collector's Office of that District, on Friday, the 24th day of April 1846, corresponding with the 13th Buysack 1253, for arrears of Revenue and other Demands, which by the Regulations and Acts in force are directed to be realized in the same manner as arrears of Revenue.

No. of Class	Class of Mehal.	Number of the Mehal to the District Rent Roll or Register.	Name of Mehal.	Recorded Proprietors.	Sudder Jumma.	Balance due up to the Kist of Faulgoon 1252 B S	Remarks.
1	Permanently settled Mehal, ...	..... 130	Kist. Ph. Kutwallee, ...	Hossenee Begum, ...	2 3 4	2 3 4	The entire estate will be put up to sale for the realization of Govt. Revenue for 1252 B. S. The Sudder Jummah of this Mehal fixed in decennial settlement is Rs. 2-3-4.
		245	Resumed Lakiraj, ... Mouzah Junglee, ... Tota Ph Kutwallee, ...	Gobind Prea, Ullung Prea, Chitter Prea, Santi Prea, Mudho Prea, Goluck Prea, Kumul Lutta. Ruttun Lutta, and Buddun Udheekarree,...	179 2 1	167 14 3	This is a Govt. resumed Mehal, and Settlement of this was concluded on the 1st May 1842. The entire estate will be put to sale for arrears of Govt. Revenue.

FREDK. DRUMMOND,
Offg. Deputy Collector.

Maldah, Deputy Collector's Office, the 31*st March* 1846.

W. Rudgdale, Bengal Military Orphan Press.

Numb. 31. [439]

The Calcutta Gazette.

Published by Authority.

☞ *It is requested that Government Notifications for the Calcutta Gazette, of any length, may be sent to the Press by Noon of Tuesdays and Fridays; and those of a few lines only, before 5 P. M. of those days.*

SATURDAY, APRIL 18, 1846.

No. 641.

NOTIFICATION.

FOREIGN DEPARTMENT,

Camp Buddee,

THE 31ST MARCH, 1846.

Brevet Major J. Young, Commandant of the 7th Regiment of Infantry, Scindia's Contingent, has obtained six months' leave of absence, from the 25th instant to the 25th of September next, on private affairs, for the purpose of visiting Simla and the Hills North of Deyra Dhoon.

W. EDWARDS,

Under Secretary to the Govt. of India, with the Governor General.

No. 21.

FORT WILLIAM,

FINANCIAL DEPARTMENT,

THE 22D DECEMBER, 1845.

NOTIFICATION.

Notice is hereby given, that as the Amount of the Year's Supply required from India by the Hon'ble the Court of Directors in aid of their Home Treasury, has been provided in full, no further Advances on the hypothecation of Goods will be made by the Governments of Bengal, Madras, or Bombay, during the course of the Current Official Year.

By order of the Hon'ble the President of the Council of India in Council,

J. A. DORIN,

Secy. to the Govt. of India.

No. 10.

FORT WILLIAM,

FINANCIAL DEPARTMENT,

THE 15TH APRIL, 1846.

NOTIFICATION.

Notice is hereby given, that the Salaries, Pay Batta and Allowances of the Civil, Military and Marine Departments for April 1846, will be payable as under—

Military and Marine Departments, on or after Saturday, the 9th Proximo.

Civil Ditto, on or after Friday, the 15th Proximo.

By order of the Honorable the President in Council,

J. A. DORIN,

Secy. to the Govt. of India.

NOTIFICATION.

THE 31ST DECEMBER, 1845.

The Hon'ble the Deputy Governor having Renewed the Government Contract with the Military Orphan Press, is pleased to interdict all Government Officers from employing other than that Press for the execution of Public Work.

By order of the Hon'ble the Deputy Governor of Bengal,

FRED. JAS. HALLIDAY,

Secy. to the Govt. of Bengal.

No. 1464 of 1846.

ORDERS BY THE HON'BLE THE LIEUTENANT GOVERNOR OF THE NORTH-WESTERN PROVINCES.

AGRA,

JUDICIAL AND REVENUE DEPARTMENT,

THE 9TH APRIL, 1846.

The leave of absence granted to Mr. G. C. Barnes, for one month, in Orders of the 19th August last, is cancelled.

A. SHAKESPEAR,

Asst. Secy. to Govt. N. W. P.

No. 313.

ECCLESIASTICAL DEPARTMENT,
NORTH-WESTERN PROVINCES,

AGRA,

THE 11TH APRIL, 1846.

The leave of absence granted under Sec. XI. of the Absentee Rules, for one month, to the Rev. A. B. Spry, Chaplain of Bareilly, by the Lord Bishop of Madras, Acting Metropolitan, is confirmed.

By order of the Honorable the Lieut. Governor N. W. P.

A. SHAKESPEAR,
Assist. Secy. to Govt. N. W. P.

GENERAL ORDERS BY THE HON'BLE THE PRESIDENT OF THE COUNCIL OF INDIA IN COUNCIL.

FORT WILLIAM, *17th April*, 1846.

No. 118 of 1846.—The Hon'ble the President in Council is pleased to make the following Promotion:

Medical Department.

Assistant Surgeon Malcolm McNeill Rind to be Surgeon, from the 9th April 1846, vice Surgeon Nathaniel Wallich, M. D., retired.

Captain Edward Henry Ludlow, of the Regiment of Artillery, and Commissary of Ordnance, in charge of the Expence Magazine at Dum-Dum, is permitted to proceed to Europe, on Furlough, on account of his private affairs.

W. M. N. STURT, *Major*,
Offg. Secy. to the Govt. of India,
Mily. Dept.

FORT WILLIAM, *17th April*, 1846.

No. 120 of 1846.—The Pay, Batta, and other Allowances, for April 1846, of the Troops at the Presidency and at the other Stations of the Army, will be issued on or after Saturday, the 9th proximo.

W. M. N. STURT, *Major*,
Offg. Secy. to the Government of India,
Military Department.

NOTICE.

TENDERS are invited till the 15th May, for printing 200 copies of a monthly publication in English, calculated to extend, on an average, to 300 pages Octavo. Persons desirous of obtaining further information are requested to apply at this Office.

B. J. COLVIN,
Offg. Regr.

Sudder Dewanny Adawlut,
The 17th April, 1846.

GENERAL POST OFFICE NOTIFICATION.

Tenders for the Conveyance of the Mails between Sheerghotty and Benares.

NOTICE is hereby given for general information, that sealed Tenders will be received by the Post Master General of Bengal, until noon on the 20th instant, for the conveyance of the Letter, Express, Bangby, and Palkee Dâks between Sherghotty and Benares, and vice versa, being a distance of 182 miles each way, for the term of three years, commencing from the 1st proximo, subject to the same terms as those advertised for the Hooghly and Berhampore Route.

2d. The Tenders will be opened at the General Post Office, on the 20th instant, at 2 P. M.

W. TAYLER,
Post Master General.

Fort William, Genl. Post Office,
The 2d April, 1846.

GENERAL POST OFFICE NOTIFICATION.

EXPORT OVERLAND MAIL

Per P. and O. Co.'s Steamer "Precursor," direct from Calcutta.

NOTICE is hereby given for general information, that the Mails for Suez, and the intermediate Ports, (Madras, Ceylon and Aden,) as well as for Penang, Singapore and Hong Kong, intended for transmission by the Peninsular and Oriental Company's Steam Vessel "Precursor," will be closed at this Office, on Saturday, the 2d proximo, and that an After Packet will be despatched hence on Sunday, the 3d idem, precisely at 1 P. M., with the chance of overtaking that Vessel.

W. TAYLER,
Post Master Genl.

Fort William, Genl. Post Office,
The 8th April, 1846.

GENERAL POST OFFICE NOTIFICATION.

Export Overland Express Mail via Bombay.

NOTICE is hereby given for general information, that an Express Packet, (consisting exclusively of Overland Letters, not exceeding the prescribed maximum weight of 400 Tolas in the aggregate,) intended for conveyance by the Steamer appointed to leave Bombay on the 1st proximo, will be closed at, and despatched from, this Office, on Wednesday, the 22d instant, and that no Letter above one Tola in weight, or any brought after 3 P. M. on that date, (whether the above-mentioned weight be completed or not,) will be received for transmission by this opportunity.

No more than two Tolas weight of Letters can be posted, on such occasion, by any one Firm or Individual.

W. TAYLER,
Post Master General.

Fort William, Genl. Post Office,
The 17th April, 1846.

GENERAL POST OFFICE NOTIFICATION.

Revised Rules of Postage on Letters, &c. transmitted per Contract Steamers from and to Indian Ports.

AGREEABLY to the instructions of Government, the following rates of British Packet Postage, prescribed by a Treasury Warrant, issued under date the 11th September 1845, will be levied from the 1st of May 1846, on all Letters, Newspapers, Prices Current, or Printed Commercial Lists, conveyed from Port to Port in the East Indies, China, &c. by the new lines of Packet Boats, recently put in operation under the additional Contract made by Her Majesty's Government with the Peninsular and Oriental Steam Navigation Company.

On every Letter not exceeding Half Ounce in weight—One Shilling, or 8 Annas.

Above Half Ounce, and not exceeding One Ounce in weight—Two Shillings, or 1 Rupee.

Above One Ounce, and not exceeding Two Ounces in weight—Four Shillings, or 2 Rupees, and so on, increasing Two Shillings, or One Rupee, for every additional weight of One Ounce or any fraction thereof, according to the scale of weight now in operation in the United Kingdom.

On each Newspaper, whether British, Colonial or Foreign, conveyed between any of Her Majesty's Colonies and a Foreign Port, or between any two Foreign Ports (as for instance, between Calcutta and Manilla, or between Manilla and Macao) One Penny, or Eight Pie.

On each British or Colonial printed Price Current or printed Commercial List conveyed between any of Her Majesty's Colonies (as for instance between Calcutta and Madras) One Penny, or Eight Pie.

On each of the same, whether British, Colonial, or Foreign, conveyed between a British Colony and a Foreign Port, or between two Foreign Ports—Two pence, or 1 anna 4 pie.

The substitutes for the English weights have already been suggested in the Notification of 20th April 1845.

British or Colonial Newspapers passing by the Packets in question, between any of Her Majesty's Colonies, will not be liable to any Postage charge for the Sea conveyance.

The Pre-payment of the British Packet Postage is entirely optional with the sender in regard to Letters exclusively, and only when conveyed between the Indian Offices of Bombay, Aden, Madras, Calcutta, Penang, and Singapore, and the Islands of Ceylon and Hong Kong, or between any two of the Indian Offices above enumerated, but when despatched to a Foreign Country or Possession, such as China, Manilla, &c. &c., the amount of such Postage must always be paid in advance at the Posting Office.

The Postage chargeable on Newspapers and Price Currents or Commercial Lists transmitted by these Packet Boats, must (in all cases) be likewise paid in advance.

Each Newspaper, Price Current and Commercial List to be put under separate cover. Two or more under one or the same cover will not be received.

These rates are distinct from, and will be levied in addition to, the Indian Inland Postage, when any of the covers are posted at any of the Provincial Post Offices in the interior of the Country, and sent to this Office for despatch by the Packets above referred to, in progress to their respective ulterior destinations.

Parties wishing to pre-pay the optional postage, are particularly requested to be careful in superscribing such of their letters accordingly, as the omission of the term will be considered as an indication of their intention to send the letter bearing, or unpaid.

W. TAYLER,
Post Master General.

Calcutta, General Post Office,
The 17th April, 1846.

GENERAL POST OFFICE NOTIFICATION.

Receipt of Letters, &c. at the General Post Office for delivery in Calcutta.

AS it appears that the Public are not generally aware that Letters and Parcels may be posted at the General Post Office for delivery in the City of Calcutta,—Notice is hereby given, that Letters, Papers or Parcels for delivery in Calcutta and the Suburbs, will be received at this Office on payment of Postage, between the hours of 10 A. M. and 2-30 P. M., and distributed the same day Those brought after 2-30 P. M. will be delivered on the following day.

The following rate of Postage will be charged:

Letters not exceeding Quarter Tolas,	6 Pie.
Exceeding ¼ Tola, not exceeding one Tola,	1 Anna.
Account, Voucher, Law Papers, &c. not exceeding 3½ Tolas,	1 Anna.
Exceeding 3½ and not exceeding 6 Tolas,	2 „
Newspaper not exceeding 3½ Tolas,	1 „
Exceeding 3½ Tolas and not exceeding 6 Tolas,	2 „
Parcels not exceeding 50 Tolas,	3 „
Above 50 Tolas and not exceeding 100 Tolas,	6 „
Pamphlets, Books, &c. not exceeding 20 Tolas,	2 „
Above 20 Tolas and not exceeding 40 Tolas,	4 „

W. TAYLER,
Post Master General.

Calcutta, Genl. Post Office,
The 6th December, 1845.

GENERAL POST OFFICE NOTIFICATION.

AS the Apartments now occupied by the Post Master General at the General Post Office, will be required for the use of the Office, while the Building is undergoing repair, it is requested that any parties wishing to communicate personally with the Post Master General, will, until further notice, call at his private residence, No. 9, Camac Street.

W. TAYLER,
Post Master General.

Fort William, Genl. Post Office,
The 16th January, 1846.

GENERAL POST OFFICE NOTIFICATION.

Tenders for conveyance of Mails between Hooghly and Berhampore.

NOTICE is hereby given, for general information, that Sealed Tenders will be received by the Post Master General of Bengal, until noon of the 20th proximo, for the conveyance of the Letter, Express, Banghy and Palkee Daks, between Hooghly and Berhampore, and vice versa, being a distance of 90 miles each way, for the term of three years, commencing on, and from, the 1st May next, subject to the terms hereinafter specified.

The Tenders must state the rate of speed at which the Ordinary and Banghy Daks are respectively proposed to be conveyed, and the per mensem rates of remuneration expected therefrom; the increased rate of speed, over the rate of the season of Ordinary Letter Dak, and the rate of remuneration per each Express: and the rate of remuneration for each Bearer per Stage.

Tenders to be superscribed on the envelope,

"Tenders for the conveyance of the Daks between Hooghly and Berhampore."

The Tenders will be opened at the General Post Office on the 20th of April next, at 12 M, and that which shall appear the most advantageous will be adopted, provided it meets the sanction of Government, which reserves to itself the right to reject any Tender without assigning a reason therefor.

CONDITIONS.

1. Tenders to specify whether the Mails are intended to be conveyed by runners, by horses, or by carriages, if by the latter to which preference will be given, a plan of the carriage proposed to be used to accompany the Tender.

2. The Mails to be conveyed without reference to the weight thereof.

3. If the Contractor do not convey the Mails within the said stipulated time, he will be liable, for each failure, to such deductions as shall be hereafter settled.

4. The party whose Tender shall be accepted will be required to deposit Company's Paper to the amount of Rupees 2,500, as Collateral Security for the due performance of his Contract; the whole or a portion of which to be liable to forfeiture in case of non-fulfilment of engagement. The amount of forfeiture to be adjudged by the Post Master General, but subject to revision by Government, on appeal, if appealed within three months thereafter.

5. No Post Master, nor any servant of the Post Office Department will be allowed to hold the contract, and any Subordinate of the Post Office Department being connected in any way with the Contractor, will be dismissed from his office.

6. Fifteen Minutes' detention for each intermediate Post Office will be allowed, to admit of the Mails being opened and separated.

7. The usual allowance for crossing Rivers and Nullahs will be made.

8. In the event of failure in the due fulfilment of the terms, the Post Master General reserves to himself a discretionary power of cancelling the contract, subject to the sanction of Government.

W. TAYLER,
Post Master Genl.

Fort William, General Post Office,
The 27th March, 1846.

NOTICE.

THE Public are hereby informed, that from the 1st proximo, comfortable accommodation for three Passengers, will be available on the new Mail Carts, which will run between Calcutta and Mungulpore, on the Benares Road, 55 Miles North of Burdwan.

The Carts are constructed of the best materials, and hung on elliptic springs, with moveable coverings of leather and canvas, to protect the Passengers from the sun and rain, when requisite.

Each Passenger will be allowed to take a small carpet bag of the following dimensions, length 16 inches, breadth 14 inches, and depth 8 inches. Bags expressly made for the purpose, of waterproof canvas, are procurable at Messrs. Macfarlane and Co., at Co's Rs. Four (4) each.

The Carts will leave the Post Office as the Cathedral Clock strikes Eight.

Parties in Calcutta wishing to avail themselves of the accommodation thus provided, will have the goodness to book their places at the General Post Office, two days before that on which they desire to start from Calcutta, stating precisely the number of seats required, and the point to which they are desirous of going.

Payment in Cash, or an approved reference, will be required at the time the places are booked.

The charge will be the same as that made for Dak Travellers, viz. (8) Eight Annas per Mile.

It is hoped, that the arrangements now made, and the low rates at which the accommodation is offered, will form the commencement of a new and improved system of travelling on the principal routes throughout Bengal, and if the public are found to avail themselves of the provision thus made for their convenience, further improvements will be effected forthwith, and still more perfect and commodious conveyances established.

When the state of the roads will admit, the whole line of road from Calcutta to Benares, will be furnished with similar or improved conveyances.

Sketches of the Mail Carts are annexed herewith.

W. TAYLER,
Post Master General.

Calcutta, General Post Office,
the 23d March, 1846.

GENERAL POST OFFICE NOTIFICATION.

Prepayment of Postage on Letters for Despatch to the Army of the Sutledge.

NOTICE is hereby given for general information, that in conformity with the Orders of Government, the reception in future of Letters addressed to the Army of the Sutledge at any Post Office under this jurisdiction is prohibited, unless the full postage up to Ferozepore be "Prepaid."

W. TAYLER,
Post Master General.

Fort William, General Post Office,
the 2d March, 1846.

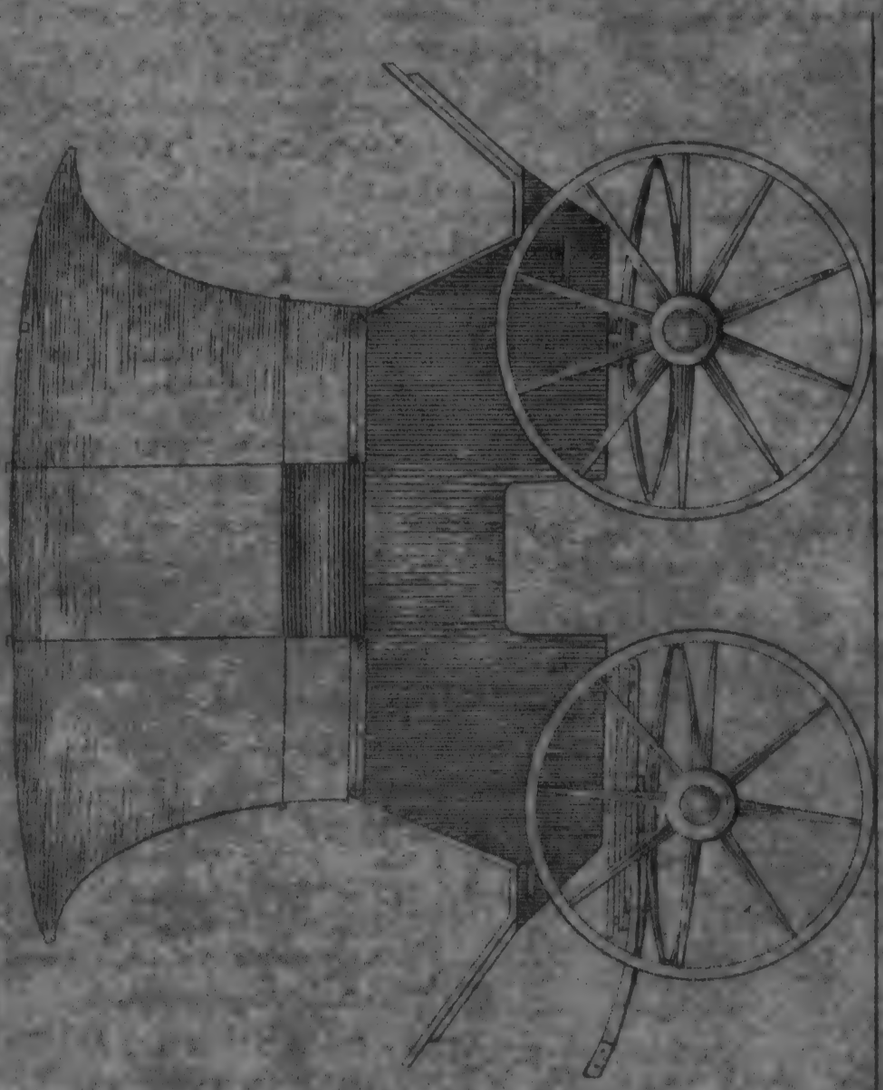

Fort William, General Post Office,
The 27th March, 1846.

Fort William, General Post Office,
the 2d March, 1846.

NOTICE.—The undermentioned transfers have been effected, in consequence of the Packets having reached Kedgeree too late to overtake the Vessels for which they were respectively intended.

Date of the receipts of the Letters at the General Post Office	By what Vessels intended for transmission.	Destination.	By what Vessels transmitted.
24th & 26th Mar. 1846,	Cheapside, ...	Mauritius, ...	Rustomjee Cowasjee.
27th ditto,.....	Soubadar, ...	London, ...	Juliana.
2d and 3d April,...	John Bull, ...	Rangoon and Moulmein, ...	Espeigle.
6th ditto,.....	Pekin, ...	Mauritius, ...	Duchess of Clarence.
11th ditto,.....	Steamer Enterprize, ...	Moulmein, ...	Joseph Manook.
20th and 21st ditto,...	Sydney, ...	Penang, Singapore, Malacca and Hong Kong, ...	Steamer Hindoostan.

CHAS. CRICHTON,
Dy. Post Master Genl.

Calcutta, General Post Office, the 17th April, 1846.

Packets for the reception of Letters by the following Ships are open at this Office.

Names of Vessels	Agents.	Intended Departure.	To what Ports.	Touching at.	Remarks.
Steamer, ...	.....	Bombay, 1st May, latest date for letters from Calcutta, 18th April, ...	Overland letters via Suez.		
Ann, ...	Agabeg, Brothers & Co	18th April, ...	Cape.		
Ariel, ...	McKillop, Stewart and Co, ...	18th ditto, ...	Singapore & China.		
Kelpie, ...	McVicar, Smith & Co,	18th ditto, ...	Ditto,		
Lady Flora Hastings, ...	Saunders, May, Fordyce and Co.,.....	19th ditto, ...	Mauritius.		
Steamer Fire Queen, ...	Capt. A. McFarlane,	20th ditto, ...	Penang & Singapore		
Sir Edward Paget,	George Tell and Co.,	20th ditto, ...	Mauritius.		
Sir Robert Sepings,.....	Cockerell and Co ,..	25th ditto, ...	Ditto.		
Syren, ...	Kelsalls, Ghose & Co,	25th ditto, ...	Ditto,		
Sibilla, ...	Colville, Gilmore and Co., ...	Will sail in a day or two.			
Steamer Precursor, ...	P. and O. Company,	3d May,.....	Suez, ...	Madras, Ceylon, & Aden	

CHAS. CRICHTON, *Deputy Post Master General.*

Calcutta, General Post Office, 17th April, 1846.

GENERAL POST OFFICE NOTIFICATION.

Inward Overland Packet Signal.

WITH a view of meeting the wishes of the Community by expediting as far as possible, the delivery of Overland Letters, the following arrangements have been made, and are hereby notified for public information.

The moment the Overland Mail reaches this Office, a large black ball will be hoisted half-mast high, on the mast erected on the roof of the building.

When the Letters are stamped, sorted, registered and ready for delivery, the ball will be raised to the mast head.

Parties sending their own Peons with money for payment of the postage on "bearing covers," will of course receive them sooner than those who wait for their delivery by the Office Peons.

As the Mails usually arrive late in the afternoon the Office Peons can seldom go out for delivery before nightfall.

All those therefore, whether Agents or Individuals, who wish to receive their letters *during* the *night*, are requested to make some arrangement for their receipt and for the payment of postage charged, by *keeping in attendance* at their House or Office, when their Letters are *usually delivered* some person authorized and prepared to receive and pay for them without delay.

Parties experiencing any improper or unusual delay in the delivery of their Letters, are requested to communicate the particulars of the case without delay to the Post Master General.

W. TAYLER,
Post Master General.

Calcutta, Genl. Post Office, The 17th December, 1845.

NOTA BENE.—In the event of the Inward Overland Mail at any time arriving at this Office late in the evening, a large Signal Lanthern, exhibiting a Coloured Light, will be hoisted instead of the Ball.

CUSTOMS.

LIST OF PACKAGES LYING UNCLAIMED AT THIS OFFICE.

1844.			
April	12.	1 Box, R. O. Bright, 19 Regt.,	Robarts
June	25.	1 Case, marked $\frac{G}{S}\ \frac{M}{}$,	Bowling
July	9.	1 Ditto, without address,	Theodosia
,,	17.	1 Bamboo, Miss Harrison,	Echo
,,	,,	1 Jar without address,	Ditto
,,	27.	2 Parcels, Thompson, Anderson & Co., Liverpool, $\frac{J\ I}{C}$ in circle, 12 & 19,	Syren
August	9.	1 Case, Sword Scabbards, 3 Dragoons, B O in arrow,	Temandra
Oct.	3.	1 Ditto, marked I W in diamond,	Woodstock
Novr.	11.	1 Truss ditto, $\frac{C\ C}{A}$ 71 to 100	Thos. Miller
Decr.	3.	1 Parcel, Rankin & Co., $\frac{C}{T}$	Cresseda
,,	9.	1 Ditto, marked H F, 2163,	Owen Glendower
,,	26.	1 Ditto, A. D. Proctor, care G. F. Hodgkinson and Co.,	Achilles
1845.			
Jany.	3.	6 Bags, Petrified Olives, M,	Ivanhoe
,,	16.	1 Case, J. Magrath, 8 Lt. Cavalry,	Queen
,,	16.	1 Cask, marked $\frac{G\ P}{L}$ in diamond 109,	Tudor
Feb.	20.	2 Cases, ditto, B S	Coromandel
,,	,,	1 Ditto ditto, $\frac{J\ L\ S}{T\ A}$	Marion
March	17.	1 Truss, ditto, S B S 16 & 76,	Archer
,,	,,	1 Basket, ditto, T C,	Ditto
,,	22.	110 Staves,	Josephine
April	14.	1 Box, A. Lourie, at Mrs. Sage's,	Emily
,,	24.	1 Parcel, A. D. Proctor, care G. F. Hodgkinson,	Princess Royal
May	24.	1 Ditto, J. G. Clarke,	Maria
,,	,,	1 Package, Campbell and Co.,	Ditto
June	19.	1 Truss, marked S in diamond. 14 & 15,	Argaum
July	15	1 Box, W. S. Neal, care J. Mackey and Co.,	Essex
August	2.	40 Cases, marked W in diamond,	Seringapatam
,,	27.	1 Parcel Lindsay and Co., L D in diamond 5.	Isabella Harnett
Sept.	16	1 Case, M. Lewin, Madras Cavalry, care Griffiths and Co.,	Larkins
,,	25.	1 Box, Captn. F. Stace, care Brightman and Co.,	Minerva
Oct.	1.	1 Case, W. Edwards, Under Secy. to Govt.,	Fire Queen
,,	16.	1 Ditto, Mrs. Jennings, Orphan Refuge,	Wellesley
,,	,,	1 Parcel, Captn. T. E. Sampson,	Ditto
,,	,,	1 Package, G. Rose,	Enterprize
,,	,,	1 Ditto, Mr. Engelright,	Ditto
,,	,,	1 Box, W. W. Robinson,	Ditto
Novr.	3.	1 Case, Lt. and Adjt. Faddy, 26 B. N. I., care McLeod, Fagan,	Geo. Armstrong
,,	5.	1 Box, C. H. Kelson, 80 Regt.,	Geo. Seymour
,,	19.	5 Cases, marked B W J in diamond,	Alfred
,,	,,	8 Packages, ditto, $\frac{C\ A\ C}{C}$ 1 to 7,	Wellesley.
,,	28.	1 Case, Lt. St. George Neugent,	Agincourt.
,,	,,	1 Ditto, Mess Committee, 28 Regt. B. N. I.,	Ditto.
,,	30.	1 Ditto, Hon'ble C. H. Cameron, Member of Council,	Ditto.
Decr.	18.	1 Ditto, H. M. 9th Regt. Foot,	Monarch
,,	,,	2 Ditto marked $\frac{C\ D\ \&\ Co.}{J\ B}$	Ditto
,,	22.	6 Ditto, ditto J M,	Bucephalus
,,	26.	1 Ditto, Captn. Cumberlege,	Gloriana
,,	30.	1 Ditto, W. K. Bruce, King's Own 3 Lt. Dragoons,	Vernon
,,	,,	1 Parcel, Dr. John Grant, Apothecary General,	Deogaum
,,	,,	1 Ditto, J. Hutchinson, Secy. to Medical Board,	Ditto
,,	,,	1 Ditto, Captn. Richardson, Hindoo College,	Ditto
,,	,,	1 Ditto, To the Secy. of His Excellency Sir Henry Hardinge,	Ditto
1846.			
Jany.	16.	1 Case, marked J M in diamond,	Ditto
Feb.	15.	16 Bales and 10 Cases, H. M. 51 Regt.,	Duke of Wellington
,,	,,	1 Case Captn. Elliott, E,	Ditto
,,	18.	1 Ditto, T. J. Plowden, care B. Smith and Co.	Romeo
,,	,,	1 Ditto, J. S. Pelletreau, care Carr, Tagore,	Ditto
,,	21.	1 Package Lt. Col. Eckford,	Achilles
March	9.	1 Case, Captn G. Linton,	Ann

The Collector has no objection to pass Packages, which are intended for private use, and not for Sale, unopened—provided that at the time they are applied for satisfactory proof of their contents in the shape of Invoices, Bills, or Letters of Advice are produced. In the absence of these documents, owners should depute a person to be present at the opening of their Packages.

The Collector has nothing to do with the landing of Packages from Ships, nor with forwarding them to their owners or destinations.

W. BRACKEN,
Collr. of Govt. Customs.

Calcutta, 18th April, 1846.

STEAM NOTICE.

It is hereby notified for general information, that the following is intended to be the order of despatch of the Inland Vessels up to the 25th of April next, together with the probable dates of arrival at and departure from Allahabad.

Names of Vessels.	Probable dates of leaving Calcutta.	Probable dates of arrival at Allahabad.	Probable dates of departure from Allahabad.
Luckia, Cargo Boat, ...	17th March, 1846,	10th April, 1846,	13th April, 1846.
Sutledge, Accommodation Boat, ...	19th March, 1846,	12th April, 1846,	15th April, 1846.
Bhageruttee, Troop Boat,.....	25th March, 1846,	8th April, 1846,	21st April, 1846.
Kaleegunga, Cargo Boat, ...	31st March, 1846,	23d April, 1846,	26th April, 1846.
Soorma, Accommodation Boat,.....	7th April, 1846,	1st May, 1846,	4th May, 1846.
Soane, Troop Boat, ...	14th April, 1846,	8th May, 1846,	11th May, 1846.
Matabangah, Accommodation Boat,	18th April, 1846,	12th May, 1846,	15th May, 1846.
Jellinghee, Accommodation Boat,...	25th April, 1846,	18th May, 1846,	21st May, 1846.

J. H. JOHNSTON,
Controller of Govt. Steam Vessels

Steam Department, the 9th March, 1846

STEAM NOTICE.

The departure of the "Megna" Steamer with the "Soorma" Accommodation Boat, is unavoidably postponed to the 24th instant.

(Signed) J. H. JOHNSTON,
Contr. of Govt. S. Vessels.

Steam Department, the 16th April, 1846.

No. 1314.

KOOTUBDEEA LIGHT HOUSE.

NOTICE is hereby given, that orders have been given by the Commissioner of the 16th Division Chittagong, to commence showing the Kootubdeea Island Light on the 1st proximo, from and after which it will be nightly exhibited.

By order of the Officiating Superintendent of of Marine,

JAS. SUTHERLAND,
Secretary.

Fort William, The 27th March, 1846.

Court for the Relief of Insolvent Debtors at Calcutta.

In the matter of Joseph Alfred Guest, of Weston's Lane, in Calcutta, Inhabitant, an Insolvent. } On Saturday, the 4th day of April instant, an application was made for the final discharge of the said Insolvent, under the Statute 4th and 5th of Wm. IV. Cap. 79, from all debts and habilities, due by him at the time of filing his Petition for relief under the Statute of 9th Geo. IV. Cap. 73, and for which the said Insolvent was then liable.

Office of Examiner, 14th April, 1846.

Messrs. Shaw and Lyons, Atties.

Court for the Relief of Insolvent Debtors at Calcutta.

In the matter of Roderick Mackenzie, an Insolvent, of Calcutta, Auctioneer and Merchant, heretofore carrying on trade and business at Calcutta, together with one John Armstrong Currie, under the Co-partnership style and firm of J. A. Currie and Company. } On Thursday, the 2d day of April instant, It was Ordered, that the order of the 12th day of March last, for the hearing in this matter, be quashed: And that Saturday, the 30th day of May next, is appointed for hearing in this matter: and that the said Insolvent do then attend before the Court.

☞ "Any Creditor or other person interested "who may intend to establish or oppose any "claim upon the Estate of the said Insolvent, "may attend and be heard, having given notice "to the Chief Clerk three clear days before the "day of hearing."

Office of Examiner, 14th April, 1846.

Messrs. Baillie, Molloy and Mackintosh, Atties.

Court for the Relief of Insolvent Debtors at Calcutta.

In the matter of Khettermohun Bose, an Insolvent, of Baug Bazar, in Calcutta, heretofore carrying on trade and business in Calcutta, as Merchant, under the style and firm of Sumboochunder Day and Hurrischunder Bose. } On Wednesday, the 1st day of April, instant, It was Ordered, that Saturday, the 6th day of June next, be appointed for hearing in this matter: and that the said Insolvent do then attend before the Court.

☞ "Any Creditor or other person interested "who may intend to establish or oppose any "claim upon the Estate of the said Insolvent, "may attend and be heard, having given notice to "the Chief Clerk three clear days before the day "of hearing."

Office of Examiner, 14th April, 1846.

Messrs. Paul and Smelt, Atties.

NOTICE.

TENDERS will be received by the undersigned at the Garrison Engineer's Office, in Fort William, up to noon of the 20th instant, for the Supply of Cocoanut Oil, for the Lamps in Garrison, for one year, from 1st May 1846 to 30th April 1847.

The Estimated Annual Consumption, is about 780 Maunds.

The Oil to be of the 1st quality, deliverable at the Garrison Engineer's Godown.

Security to the amount of 2,000 Rs. required.

A Deposit of 25 Rs. with each Tender required; to be forfeited in event of the party declining to execute the necessary Contract after its acceptance by the Military Board.

Security to be lodged, and Contract executed, within 10 days after notice of acceptance of Tender.

Every Tender to be accompanied by a printed or manuscript copy of this Advertisment, countersigned by the Tendering party.

Tenders deficient in the above respect, will be rejected.

H. GOODWYN, *Capt*,
Garrison Engineer.

13*th April*, 1846.

SUPPLY OF TANNED LEATHER, ARMY ACCOUTREMENTS, &c., FOR THE BOMBAY PRESIDENCY FOR A PERIOD OF 5 OR 7 YEARS.

NOTICE

IS hereby given, that Sealed Tenders will be received at this Office until 2 P. M., on 1st May 1846, for a Contract for supplying Tanned Leather, Army Accoutrements, &c., to the Grand Arsenal at Bombay, for the use of the several Corps of Her Majesty's and the East India Company's Service, for the term of 5 or 7 years, commencing 12 months from the date of the acceptance of the Tender.

Persons desirous of Tendering for the above Contract, may on application in person or by letter to this Office from 10 A. M. until 5 P. M., obtain daily (Sundays excepted), a list of the several articles and such other information relating thereto as may be required. The Musters may be inspected at the Grand Arsenal Bombay.

The Tenders should specify both in words and figures the prices of each article of equipment in the list above adverted to, at which the Tenderers would undertake the Contract, subject to the following Conditions, viz.

1st. All the articles are to be of the best quality, and equal to the Musters lodged in the Grand Arsenal, and shall also be subject to the approval of any Committee that may be appointed by Government to examine the same.

2d. The Contractor will be required to keep up the established* proportion of Army Accoutrements and to comply with all demands for the articles included in the list abovementioned, and in such number and at such time and place as may be ordered by the Military Board, or indicated in the supply notes, and in failure thereof the supplies or such other articles as may be required in lieu will be obtained at his risk and loss, and in all such cases an advance of Rupees (30) Thiry per cent. or a fine of Rupees (500) Five Hundred, at the option of Government, will be levied as liquidated damages for each and every such breach of Contract as often as the same may occur.

* The established proportion of the principal articles may be estimated at present as follows:
60 Setts of Horse Artillery Harness, complete, for a team of 6 Horses.
125 Saddles, Horse Artillery.
500 Ditto Hussar.
30000 Musket Pouches.
5000 Fuzil ditto.
300 Setts of Rifle Accoutrements, complete.
300 Sabretaches.
30000 Scabbards, Bayonet.
6000 Ditto Fuzil.
800 Ditto Swords, Drummer.
200 Ditto, Serjeants or Havildar.
1000 Ditto Swords, Foot Artillery.

3d. The supplies so required are to be delivered at the Grand Arsenal at Bombay excepting the articles Knapsacks, which latter are to be delivered to Corps at their respective Head Quarter Stations, wherever located, within the period of 4 months from the receipt of each periodical half yearly or other demand for the same, free from any charge for carriage.

4th. The Contractor will be required to receive from the Arsenal at Bombay such Iron work fittings for Harness or Saddlery, and also such Saddle Trees as may be disposable, paying at the rate of 30 Rupees per every cwt. of the former, and (5) Five Rupees per each of the latter article.

5th. The Contractor shall be at liberty to Tender from time to time for receipt into the Grand Arsenal all such Stores as are shewn in the list to such extent as may be required, to complete the stock established by Government to be kept up at the Grand Arsenal.

6th. Every person submitting a Tender will be required to lodge with it the sum of Rupees (2000) Two Thousand, which sum will be forfeited in the event of delay, evasion or refusal to execute the necessary Deed of Contract; should his offer be accepted, he must be prepared to add thereto a further sum of Rupees (18000) Eighteen Thousand in Cash or Government Paper, which also will be held as Security for the due performance of the engagement.

7th. The Tenders will be opened at the time mentioned in the notice, and in presence of the parties concerned, or of such as may be in attendance, but none can be recorded that are not accompanied by the requisite deposit.

8th. The Annual Outlay on account of this Contract is estimated at Rupees 50590 Fifty Thousand Five Hundred and Ninety, or thereabouts.

9th. No reason will be assigned for the rejection of any Tender.

10th. It is to be understood by all parties Tendering for this Contract that the Accoutrements and all other articles to be supplied under it are to be manufactured at Bombay.

(Signed) J. H. DUNSTERVILLE, *Coll.*,
Commissary General.

Bombay,
Comy. General's Office.

NOTE.—With reference to the above, a Schedule of the Articles may be seen on application to the undersigned, who will also be prepared to receive Tenders for transmission to Bombay up to the 15th April 1846.

JAMES RAMSAY,
Asst. Comy. Genl.

Fort William, Commissariat Office,
5th January, 1846.

REPORT

Showing the smallest depth of Water in the Bhaugiruttee, Jellinghee and Matabangah Rivers on the 8th April, 1846.

Names of Rivers.	*Smallest depth of water.* feet.	ins.	*Where Shallowest.*	*Remarks.*
Bhaugiruttee River.				
At its entrance,	3	4		
Below the entrance,	3	0		
From thence to Juggernauthpore,	2	7	At Barracusseeah.	Since last Report, the channel of this River, at Nuahgunge, has been deepened by the construction of Bandahls from 2 feet 6 inches to 2 feet 9 inches, at Juggernauthpore from 2 feet 2 inches to 2 feet 5 inches, at Mohoolah from 2 feet 3 inches to 2 feet 9 inches, at Narkelbarree from 2 feet 3 inches to 2 feet 7 inches, at Jorahnpore from 2 feet 6 inches to 2 feet 8 inches, at Belwarreegunge from 2 feet 6 inches to 3 feet, at Rogoonauthpore from 2 feet 7 inches to 2 feet 10 inches, at Koheerajepore from 2 feet 5 inches to 2 feet 8 inches, and at Mohunpore from 2 feet 6 inches to 2 feet 8 inches.
	2	7	,, Ramdeeabrah.	
	2	7	,, Juggernauthpore.	
From Juggernauthpore to Jungypore,	2	6	,, Kheedarpore.	
	2	3	Below Gowreesunkerpore	
	2	5	At Haddeenugghur.	
	2	5	,, Annundnugghur.	
From Jungypore to Sadduckbaugh,	2	6	,, Dufferpore	
	2	5	,, Ranneenugghur.	
	2	9	,, Nuahgunge.	
	2	6	,, Polladangah.	
From Sadduckbaugh to Berhampore,	2	4	,, Ahmaneegunge.	
	2	4	,, Chyeparrah.	
	2	3	,, Berhampore.	
From Berhampore to Cutwa,	2	5	,, Juggernauthpore.	
	2	9	,, Mohoolah.	
	2	4	Above Seedkhallee.	
	2	2	At Mayleeny.	
	2	7	,, Narkelbarree.	
	2	2	Below Mangunparrah.	
	2	8	At Joorahnpore.	
	3	0	,, Belwarreegunge.	
And from Cutwa to Nuddeah,	2	5	Below Shapore.	
	2	10	At Rogoonauthpore.	
	2	8	,, Mohunpore	
	2	4	,, Shamamoodpore.	
	2	4	,, Augurdeep.	
	2	6	,, Boladangah.	
Jellinghee River.				
At its entrance,	0	0		Closed.
From thence to Bausemarree,	0	0		
From Bausemarree to Teeahkuttah,	0	0		
From Teeahkuttah to Sonatullah,	1	4	At Balleetoonghee.	
	1	2	,, Boyahrbandah.	
	1	8	,, Sonatullah.	
And from Soonatullah to Moisgunge,	1	4	,, Kalleenugghur.	
	2	2	,, Gwarree.	
	2	4	,, Moisgunge.	
Matabangah River.				
At its entrance,	0	0		Closed.
From thence to Haut Boleah,	0	0		
From Haut Boleah to Katchikattah,	0	0		
From Katchikattah to Kishengunge,	1	3	At Boahlmarree.	
	1	3	,, Shealmarree.	
	1	4	,, Damoorhoodah.	
And from Kishengunge to Seebpore,	2	0	,, Kooncheemorah.	
	2	0	,, Halaulpore.	
	2	0	Below ditto.	

WM. M. SMYTH, *Capt.-Engrs.*,
Superintendent Nuddeah Rivers.

Berhampore, 13th April, 1846.

SUPREME COURT OF JUDICATURE AT FORT WILLIAM IN BENGAL.

IN EQUITY.

PURSUANT to an Order of the Supreme Court bearing date the 30th day of October 1820, made in a cause wherein Rajkistno Bonnerjee and others are Complainants and Tarraney Churn Bonnerjee and others are Defendants—Notice is hereby given, that on Saturday, the 25th April next, at One O'Clock in the afternoon, Robert O'Dowda, Esquire, Receiver of the Supreme Court, will put up at his Office for lease the following Zemindaries and Talooks belonging to the Estate of Radhamohun Bonnerjee, deceased, upon such terms and conditions and upon such security as he may think fit, that is to say,*

All that Three Annas and Four Gundahs share of Pergunnah Mohamedshohe, in the Zillah of Jessore, with Ouder Britty.

A Six Annas and Eight Gundahs share of the said Pergunnah Mohamedshohe.

A Talook called Camarcoondoo, in the said Zillah of Jessore.

A Talook called Dulpha Bagoorah, in ditto.

A Talook called Bandamalunchee, in ditto, and Turruff Fuzzoolapore, in ditto.

For further particulars apply at the Receiver's Office, Supreme Court.

Receiver's Office,
Court House,
26th March, 1846.

NOTICE.

THE Interest of Mr. Robert Stopford, in our Firm, ceased this day, Calcutta, 14th April, 1846.

BIRLEY, CORRIE & CO.

NOTICE.

CALCUTTA, 6TH APRIL, 1846.

NOTICE is hereby given, that the Partnership heretofore subsisting between us, the undersigned, as Commission Merchants at Calcutta, under the Firm of "Gladstone, Hay, Wyllie and Company," is this day dissolved by mutual consent, so far as respects the undersigned, Andrew Hay, who retires therefrom.

GEO. GRANT.
ROBERTSON GLADSTONE.
ARCHD. KELSO.
ANDREW HAY.
JAS. WYLLIE.
FARQUHAR MATHESON.

With reference to the foregoing, we have now to announce that our Business will in future be carried on under the Firm of "*Gladstone, Wyllie and Co.*," the Partners in the new Firm being

GLADSTONE & CO., *Liverpool.*
JAMES WYLLIE, FARQUHAR MATHESON, } *Calcutta.*
GLADSTONE, HAY, WYLLIE & CO.

NOTICE.

THE Business of the undersigned will, for the present, be carried on at No. 2, Commercial Buildings.

ANDREW HAY.

Calcutta, 6th April, 1846.

NOTICE is hereby given, that no Bill for work done, or purchases made, at the Military Orphan Press, is presentable for payment unless Countersigned by the Secretary to the Military Orphan Society, nor is any Receipt valid without such Counter-signature.

By order of the General Management,
JOHN McQUEEN,
Secy. M. O. S.

Orphan Society's Office, Kidderpore, 26th March, 1846.

Just Published,

(March 20, 1846,)

And for Sale at the Bengal Military Orphan Press,

Price Two Rs.

A PRACTICAL MEMOIR
ON THE
History and Treatment of the Diseases
OF
THE BULLOCK,
DRAWN UP
BY W. GILCHRIST, ESQ.
Assistant Surgeon, F. C. D
HOONSOOR.

Apply to J. SHELVERTON, *Printer.*

This Day is Published,

(Oct. 8, 1845.)

And for Sale at the Bengal Military Orphan Press,

Folio Foolscap—pp. 214—Price 10 Rs.

ARTICLES
OF
WAR,
IN
ENGLISH, PERSIAN AND HINDOSTANEE;
THE LATTER IN
The Devunoguree and English Letter.

ضوابط عسکر انگریز

अंगरेजी फाज के आईन।

Translated and Printed by Order of the Right Honorable the Governor General in Council.

G. H. HUTTMANN, *Supt.*

Just Published,

(June. 23, 1846,)

And for Sale at the Bengal Military Orphan Press,

REPORTS OF CASES
DETERMINED IN THE
Court of Sudder Dewanny Adawlut,
With an Index to the Principal Matters.
VOL. VII.—Part IV —Containing Cases of 1844.
Royal 8vo.—Price 4 Rs.

Apply to J. SHELVERTON, *Printer.*

This day is Published,

(May 28th,)

And for Sale at the Bengal Military Orphan Press,

CALCUTTA,

CIRCULAR ORDERS
PASSED BY
The Courts of Nizamut Adawlut,
For the Lower and Western Provinces,
VOL. III.—PART VIII.
Containing the Circulars issued in 1844.
Demy 4to.—Price 4 Rs.

Apply to J SHELVERTON, *Printer.*

Just Published,

(Feby. 28th, 1846,)

And for Sale at the Bengal Military Orphan Press,

Folio Foolscap—Price 2 Rs.

RULES
FOR THE
Guidance of Deputy Magistrates
AND
Assistants in Charge of Sub-Divisions.

Apply to J SHELVERTON, *Printer*

This day is Published,

(September 17,)

And for Sale at the Bengal Military Orphan Press,

REPORTS OF CASES,
IN THE
COURT OF NIZAMUT ADAWLUT.
PART I. OF VOL. VI.
From 1841 to 1844, inclusive.
Royal 8vo —Price 3 Rs.

Apply to J SHELVERTON, *Printer.*

CALCUTTA—Printed and Published by W. Ridsdale, at the Bengal Military Orphan Press, No. 1, Mangoe Lane.

SECOND SUPPLEMENT TO

The Calcutta Gazette.

Published by Authority.

SATURDAY, APRIL 18, 1846.

No. 739.

ORDERS BY THE HON'BLE THE DEPUTY GOVERNOR OF BENGAL.

APPOINTMENTS.

THE 15TH APRIL, 1846.

Mr A. Money, Assistant to the Magistrate and Collector of Backergunge, is vested with the powers of a Joint Magistrate and Deputy Collector in that District.

Mouluvie Gholam Hossein, Mahomedan Law Officer of Rajeshye, is vested with the powers described in Clause 3, Section 2, Regulation III. 1821.

The undermentioned Police Darogahs are promoted to the 2d Grade :

Zillah.	Thannah.	Name.
Shahabad,	Belloutee,	Gunesh Dutt.
Behar,	Gyah,	Nouringhee Lall.
Tirhoot,	Nagerbassy,	Abbas Allee.
Bhaugulpore,	Kotwali,	Shewram Awastee.
Purneah,	Sudder,	Bhugwan Chunder.
Rungpore,	Kusbeh,	Brij Kunth Roy.
Moorshedabad,	Rance tolao,	Guddadhur Bose.
Pubnah,	Pubnah,	Kussuroolddeen.
Dacca,	Mulfutgunge,	Manick Chunder Gangooly.
Backergunge,	Augarreeah,	Muddun Mohun Dutt
Midnapore,	Subbung,	Hurropershaud Chuckerbutty.
Rajeshye,	Bouleah,	Munsaram Sing.
Tipperah,	Daodcandy,	Mahomed Kazim.
Bancoorah,	Seetlah,	Kisto Govind Panjah.
Nuddea,	Dowlutgunge,	Ramessur Mookerjea.

At the recommendation of the Superintendent of Police in the Lower Provinces, the Hon'ble the Deputy Governor of Bengal authorizes the removal of the Thannah of Tezgong in Dacca, to its former site, Toongy.

LEAVE OF ABSENCE.

THE 15TH APRIL, 1846.

Mr. W R. Pogson, Deputy Collector under Regulation IX. of 1838 in Mymensing, for fifteen days, from the 1st instant, on private affairs.

NOTIFICATIONS.

THE 11TH MARCH, 1846.

The Head Quarters of the South Western Sub-Division of Hooghly have been removed from Keerpoy to Jehanabad.

THE 18TH APRIL, 1846.

Mr. J. C. Brown, Civil and Sessions Judge of Nuddea, resumed charge of his office on the 15th instant.

Captain A. A. Sturt, Principal Assistant to the Commissioner of Assam, resumed charge of the Goyalparah Collectorate on the 27th ultimo.

By order of the Hon'ble the Deputy Governor of Bengal,

FRED. JAS. HALLIDAY,
Secy. to the Govt. of Bengal.

Printed at the Bengal Military Orphan Press, by W. Ridsdale.

APPENDIX

To the Calcutta Gazette.

Published by Authority.

SATURDAY, APRIL 18, 1846.

NOTICE is hereby given, under Section VI. Act. I. of 1845, that the undermentioned Estates in Zillah Nuddea, will be put up to public and unreserved Sale at the Collector's Office of that District, on Tuesday, the 28th April, 1346, or 17th Bysack 1252 B. S., for the Arrears of Revenue and other Demands, which by the Regulations and Acts in force, are directed to be realized in the same manner as Arrears of Revenue, due on the 28th March, 1846.

No. of Class.	Class of Mehals.	No. of the Mehal on the District Rent Roll or Register.	Name of Mehal.	Recorded Proprietors.	Sudder Jumma.	Balance of Revenue due up to 28th March 1846.	Remarks.
3	Temporarily settled Estate, ...	556	Chur Hubeebpore,	Dinnonath Bhuttacharge,.....	8 9 9	8 9 9	The Temporary Settlement of this Mehal was confirmed for 10 years, from 1247 to 1256, B. S.
„	Ditto,.....	548	Chur Gopaulpore,	Glokechunder Mozoomdar, Mr. John Watson and Ramcoomar Moonshee, ...	438 9 9	28 7 1	Ditto for 20 years, from 1246 to 1265, B. S.
„	Ditto,.....	559	Chur Huybutpore,	Mothooranath Mookerjea, Nubkisto Mookerjea. Ramchunder Mookerjea, ...	16 15 4	8 0 0	Ditto for 15 years, from 1248 to 1262, B. S.

Zillah Nuddea, Collector's Office, the 8th April, 1846.

E. E.

D. J. MONEY, *Collector.*

NOTICE is hereby given, under Section VI. Act I. of 1845, that the undermentioned Estates in Zillah Backergunge, will be put to public and unreserved Sale at the Collector's Office of that District, on Saturday, the 25th April 1846, for Arrears of Revenue and other demands, which by the Regulations and Acts in force are directed to be realized in the same manner as Arrears of Revenue, due on the 28th March 1846.

No. of Class.	Class of Mehal.	No. of Mehal on the District Rent Roll or Register.	Name of Mehals.	Recorded Proprietors.	Sudder Jumma.	Balance due up to the end of Falgoon 1252. B. S.	Remarks.
1	Permanently Settled Estate, ...	1053	Kharijah, Purgh. Bungrorah Talook Ramkasob Chucy., ...	Lall Chand Shaha,.....	2 2 2	2 2 2	Entire Mehal is to be sold.
,,	Ditto, ...	1451	Khariah, Purgh. Bozaregomedpoor Talook Durponarain Chucy,	Ramkanye Gooft, ...	5 6 4	5 6 4	Ditto.
,,	Ditto, ...	1739	Kharijah, Purgh. Chunderdeep, &c., Talook Khajey Noor, Ha. 5 a. 6 g. 3 c.	Kamalooddeen, ...	2525 3 1½	496 6 3	Ditto.
,,	Ditto, ...	1987	Kharijah, Purgh. Julolpoor Tk. Netye Bungshee Daroodgur, ...	Netye Bungshee Daroodgur, ...	2 5 1	2 5 1	Ditto.
,,	Ditto, ...	2630	Kharijah, Purgh. Mojurdee, Tk. Moradally, ...	Redyekisto Chucy., ...	14 10 8	8 10 8	Ditto.
,,	Ditto, ...	2646	Kharijah, Purgh. Mojurdee, Th. Zumeer Cazee,.....	Mirzah Ahmed Jan, ...	3 9 7½	3 9 7½	Ditto.
,,	Ditto, ...	2760	Kharijah, Purgh. Oottursbavazpoor, Tk. Gocool Chucy., ...	Ramkanye Chucy., ...	9 7 6	9 7 6	Ditto.
,,	Ditto, ...	3586	Kharijah, Purgh. Sreerampoor, Tk Bhowanypershad Oodye Govind Roy, ...	Mirzah Ahmud Jan and Nowa Jan, ...	2 2 2	2 2 2	Ditto.
,,	Ditto, ...	3597	Ditto ditto, Talook Burkutoollah Zafer, ...	Ditto, ...	1 9 8	1 9 8	Ditto.
,,	Ditto, ...	3644	Ditto ditto, Talook Jan Mohamed,	Ditto, ...	5 5 4	5 5 4	Ditto.
,,	Ditto, ...	3673	Ditto ditto, Talook Manoollah, ...	Manoollah, ...	1 9 7½	1 9 7½	Ditto.
,,	Ditto, ...	3679	Dittoditto, Talook Mohamed Kicen,	Mohamed Kicen, ...	5 5 4	5 5 4	Ditto.
,,	Ditto, ...	3685	Ditto ditto, Talook Mohamed Ruffick.....	Mohamed Ruffick, ...	0 8 6½	0 8 6½	Ditto.
,,	Ditto, ...	3693	Ditto ditto, Talook Morad Ally,...	Mirzah Ahmud Jan and Nowab Jan, ...	2 2 2	2 2 2	Ditto.
,,	Ditto, ...	3702	Dittoditto, Talook Noordee Mirdah,	Noordee Mirdah, ...	1 9 7½	1 9 7½	Ditto.
,,	Ditto, ...	3711	Ditto ditto, Talook Nusurutoollah,	Mirzah Ahmed Jan and Nowab Jan,.....	9 9 7½	9 9 7½	Ditto.

„	Ditto, ...	3720	Ditto ditto, Talook Poran Ectear,	Poran Ectear, ...	5	5	4	5	5	4	Ditto.
„	Ditto, ...	3788	Ditto ditto, Talook Roushun Holdar, ...	Roushan Holdar, ...	7	7	6	7	7	6	Ditto.
„	Ditto, ...	3803	Ditto ditto, Talook Shibnath Roy,	Mirzah Ahmed Jan and Nowab Jan, ...	2	10	8	2	10	8	Ditto.
„	Ditto, ...	3808	Ditto ditto, Talook Sheikh Baroo,	Ditto, ...	1	1	1	1	1	1	Ditto.
„	Ditto, ...	3819	Ditto ditto, Talook Shadasib Sein,	Ditto, ...	1	12	10	1	12	10	Ditto.
„	Ditto, ...	3824	Ditto ditto, Talook Shonaoollah,...	Shonaoollah,.....	5	5	4	5	5	4	Ditto.
„	Ditto, ...	3827	Ditto ditto, Talook Sreekishto Gooft, ...	Mirzah Ahmed Jan and Nowab Jan, ...	3	13	10½	3	13	10½	Ditto.
„	Ditto, ...	3927	Ditto ditto Echilpoor Talook Dabeedoss Sein, ...	Mirzah Ahmed Jan, ...	19	6	9	12	0	1	Ditto.
„	Ditto, ...	„	Chuckla Bagpoor in Purgh. Chunderdeep appertaining to Barjumma Bungo Chunder Roy, ...	Taramonee and Rammonee, ...	7	13	9	5	0	0	Ditto.
2	Mehals not permanently settled, ...	„	Chuck Betcolly adjoining Ph Soleemabad Talook Banoomotee Dyesha,.....	Banomotee Dyesha, ...	1208	3	4½	1057	0	0	The Rights and Interests of Banomotee Dyesha, abadkars of this Chuck will be sold.
„	Ditto, ...	„	Dureeabad Hajeekhally adjoining Ph. Aurungpoor Oosut Talook Mr. John DeSilva Ha. 10 as. Bindabun Chunder Roy Ha. 4 as. Sreekanth Roy Ha. 2 as,.....	Mr. John DeSilva Ha. 10 as. Bindabun Chunder Roy 4 as. Sreekanth Roy Ha. 2 as.,.....	44	6	10	44	6	10	Ditto.
6	Estates to be sold on account of demands realizable in the same manner as Arrears of Revenue, ...	„	Kharijah, Purgh. Bungrorah Talook Neem Chund Gooft, Kisinut Bhorshacotty Oosut Talook Bhyerub Chunder Gooft,.....	Bhyerub Chunder Gooft,	130	0	0	Mr. F. N. Hawkins, Surbarakar of Purgh. Chunderdeep Ha. 8 as. 12½ gds. 2 kt. and his sureties Bhyerub Chunder Gooft, Ramkanye Gooft, Bhugowan Chunder Dass, Tareeneepershad Sein, Gooroopershad Sein, Kamalooddeen, Chumpok Mallah, Kala Chand Chucy., Shonamonee Dibbeeah, Nobokishore Dass, Hur Chunder Roy, Juggomohun Roy, Mohun Malah, for balance of account due by the Surbarakar from Bysack to 8th Magh 1252, B. S. 7,606 9 4 8 kt. On account of expenses charged in the account and disallowed by the Collector. 336 2 0 0 — 7,942 11 4 8			The Rights and Interests of Bhyerub Chunder Gooft, surety, will be sold for the recovery of the sums specified and demandable from the Surbarakar and his Sureties, the notification prescribed by Section 5 of the Act having been duly issued.

[3]

No. of Class.	Class of Mehal.	No. of the Mehal in the District Rent Roll or Register.	Name of Mehals.	Recorded Proprietors.	Sudder Jumma.	Balance due up to the end of Falgoon 1852, B. S.	Remarks.
6	Estates to be sold on account of demands realizable in the same manner as Arrears of Revenue, ...	„	Jowar Lamua, &c., in Purgh. Chunderdeep Ha. 8 as. 12 g. 2 c. 2 kt. purchased at Auction by Bhugwan Chunder Doss, Talooq Modafat Joy Chunder Chucy. former Modafat Rajarain Ghose, Ha. Biddersunder Ghose, ...	Bhugwan Chunder Doss	173 5 4	Ditto, ...	The Rights and Interests of Bhugwan Chunder Doss, surety, will be sold as above.
„	Ditto, ...	3339	Purgh. Shoistanugger, Talooq Govind Sein, Proprietor Govind Sein Kismut Bolyecotty, &c., ...	Tarraneepersad Sein and Gooroopersaud Sein, ...	34 9 10 kt 1(	Ditto, ...	The Rights and Interests of Tarraneepersaud Sein and Gooroopersaud Sein, sureties, will be sold as above.
„	Ditto, ...	3362	Dittoditto, Talooq Collycapersad Sein, Kismut Khadabuxcotty, &c.,	Ditto, ...	38 5 6 1(	Ditto, ...	The Rights and Interests of ditto ditto.
„	Ditto, ...	„	Kulmee Chur Mehal, Kulmee Chur Turriff, Talooq purchased at Auction by Kirtee Chunder Doss and Robeelochun Doss, Oosut, Talooq Govindpersaud Roy, &c. Hawallah Radhacanth Sein. Ha. 11 annas, ...	Ditto, ...	536 7 1 1!	Ditto, ...	Ditto ditto.
„	Ditto, ...	„	Kulmee Chur Mehal, Kulmee Chur Turriff, Ha. 11 ans. of the above Talooq in Oosut Hawallah, Radhacanth Sein in the name of Ramkinker Chucy., Proheet, ...	Ditto, ...	74 4 3 1(	Ditto, ...	Ditto ditto in the Hawallah will be sold.
„	Ditto, ...	„	Oosut Hawallah Goreshoamee Thakoor, Dabolae Tarraneepersaud Sein in the above Chur, Talooq Oosut Talobq, Hissah and Hawallah, ...	Ditto, ...	31 10 5 15	Ditto, ...	The Rights and Interests of the surety will be sold in the Dabaloy.
„	Ditto, ...	„	Oosut Hawallah Tarraneepersad Sein and Gooroopersad Sein, Kismuts Beethrakhally, Horeedreekhally and Modookhally, in the above Talooq, ...	Ditto, ...	182 6 4 16	Ditto, ...	Ditto in Oosut Hawallah.

,,	Ditto, ...	,,	Neem Hawallah Tarraneepersad Sein in Hawallah Gungadhur Roy, Ha. 5 ans. in the above Oosut Talooq and Hissab, ...	Ditto, ...	21	2	4		Ditto, ...	Ditto in Neem Hawallah.
,,	Ditto, ...	,,	Neem Hawallah in the name of Telluck Chunder Sein in the above Talooq, ...	Ditto, ...	19	9	7	kt. 4	Ditto, ...	Ditto ditto.
,,	Ditto, ...	,,	Oosut Hawallah in the name of Tarraneepersad Sein, in Hawallah Radhacanth Sein, in Ha. 11 As. of Kismuts Bokyea, &c, in Oosut Talooq Govindpersad Roy, &c, in Talooq purchased at Auction, by Robeelochun and Kirtee Chunder Doss, in Kulnee Chur Mehal, Kulmee Chur Turruff, ...	Ditto, ...	62	8	0		Ditto, ...	Ditto in Hawallah.
,,	Ditto.	,,	Kharijah, Purgh. Chunderdeep, &c., Khajay Noor Talooq, Ha. 5 as. 6 g. 3 c., Proprietor Kamulooddeen, ...	Kamolooddeen, ...	252	3	1½		Ditto, ...	Ditto of the Rights and Interests of Kamalooddeen, Surety, will be sold.
,,	Ditto, ...	,,	1 Kettah, purchased Talocq, Modafat Cumlah Dibbeeah, &c, former Modafat Rammanund Gooft, in Jowars Chee Burreeah Doorgapashaw, &c., in Zemindarry of Bebee Dispeenoo Kelloness and Mr. Nicklis Kelloness, Ha. 5 as. 10 gds., Ph. Chunderdeep, ...	Chumpukmallah, ...	595	7	4		Ditto, ...	Ditto of Chumpukmallah ditto.
,,	Ditto, ...	,,	1 Kittah purchased Talooq Modafat Suddeeseeb Sein, former Modafat Luckheecunt Gooft, in Jowars Chur, Burrerah Doorgapassah, &c, in Zemindarry of Ramkunnye Roy Chowdry, &c., Ha. 8 as. 12 g. 2 c. 2 kt., Purgh. Chunderdeep, ...	Chumpukmallah, ...	238	10	3	16	Ditto, ...	The Rights and Interests of Chumpukmallah will be sold.
,,	Ditto, ...	,,	Zimma or Talooq Hurchunder Roy, Surety, Modafat Gungamonee, former Modafat Bejoyram Roy Jowars Bogpoor, &c., in Zemindarry Ha. 8 as. 12 g. 2 c. 2 kt., Ph. Chunderdeep, ...	Hurchunder Roy, ...	161	10	8		Ditto, ...	Ditto of Hurchunder Roy, will be sold.

No. of Class.	Class of Mehals,	No. of Mehal on the District Rent Roll or Register.	Name of Mehals.	Recorded Proprietors.	Sudder Jumma.	Balance due up to the end of Falgoon 1252, B. S.	Remarks.
6	Estates to be sold on account of demands realizable in the same manner as Arrears of Revenue, ...	„	Neem Hawallah, purchased at Auction by Nobokessore Doss, Modafat Purbutty Chowdrine, in Jowars Modobpoor, &c., in Zemindarry in the above Hissah and Purgunnah, ...	Nubbokisshore Doss, ...	112 0 0	Ditto,.....	The Rights and Interest of Nubbokisshore Doss, will be sold.
Do	Ditto,.....	„	Purchased Zimma or Talook Juggomohun Roy, Modafat Goopee Canth Roy, Ha. 13 as. 6 g. 2 c. 2 kt. in Jowars Bogpoor, &c., in Zemindarry Ph. Chunderdeep, Ha. 8 as. 12 g. 2 c. 2 kt., ...	Juggomohun Roy, ...	71 12 5 kt. 5	Ditto, ...	The Rights and Interests of Juggomohun Roy will be sold.
Do.	Ditto,..... ...	„	Talook Ramluckhun Chucy. Dakhilkar or possessor Collah Chand Chucy., surety in Mouzahs Arazbagee, Gopaldee and Heejultullah. in Zemindarry of Baboo Gopal Lall Thakoor, Tuppa Nazirpoor, &c.....	Collah Chand Chuckerbutty, ...	357 12 3	Ditto, ...	Ditto of Collah Chand Chuckerbutty will be sold.
Do.	Ditto,.....	„	Zimma or Talook Hur Chunder Roy, Modafat Goopee Canth Roy, Ha. 2 as. 13 g. 1 c. 1 kt. Jowar Bogpoor, &c., in Zemindarry Ha. 8 as. 12 g. 2 c. 2 kt. Purgunnah Chunderdeep, &c., ...	Hur Chunder Roy, ...	14 5 8 4	Ditto, ...	Ditto of Hur Chunder Roy will be sold.
Do.	Ditto,.....	„	Hawalah purchased at auction by Nobokishore Doss Modafat Ram Rajah Gungolee, in Talook Rannee Rajissury in Jowar Chur Icha in the above Zemindary,.....	Nobokishore Doss, ...	46 14 0	Ditto, ...	Ditto of Nobokishore Doss will be sold.
Do.	Ditto,.....	„	Hawallah purchased by Juggomohun Roy, Modafat Shamdoollub Roy, in Jowar Chur Monie, in Zemindarry in the above Purgunnah,	Juggomohun Roy, ...	69 5 4	Ditto, ...	Ditto of Juggomohun Roy will be sold.

Do.	Ditto,.....	,,	Hawallah Collah Chand Chucy. surety, Dakhilkar or possessor himself, in Kismuts Choanssee and Durrian, &c, in Talook Ramluckhan Chucy., in Zemindarry of Baboo Gopaul Laul Thakoor Tappa Nazirpoor, ...	Collah Chand Chucy., ...	135	2	8		Ditto, ...	Ditto of Collah Chand Chucy. will be sold.
Do.	Ditto,.....	,,	Neem Hawallah purchased by Juggomohun Roy, Modafat Soorjomonee in Hawallah Ghose Dhoobeta Ranee, in Jowar Madobepoor, in Zemindarry Ha. 8 as 12 g. 2 c. 2 kt., Purgh. Chunderdeep, ...	Juggomohun Roy,.....	160	8	0		Ditto, ...	Ditto of Juggomohun Roy will be sold.
Do.	Ditto,.....	,,	Hawallah Ram Luckhun Chucy. possessor Collah Chand Chucy. in Kismut Muddunpoor, in Zemindarry of Bistno Chunder Roy, &c., Purgh. Ruttundeecalcapoor, &.....	Colla Chand Chucy.,.....	165	14	8		Ditto, ...	Ditto of Collah Chand Chucy. will be sold.
Do.	Ditto,.....	,,	Oosut Neem Hawallah Juggomohun Roy, in Neem Hawallah Rojbullub Roy, in Jewar Madobepoor, in Zemindarry Ha. 8 as. 12 g. 2 c. 2 kt., Purgh. Chunderdeep, ...	Juggomohun Roy, ...	45	7	0		Ditto, ...	Ditto of Juggomohun Roy will be sold.
Do.	Ditto, ...	,,	Hebah Oosut Talook, Mohun Mallah, Rajkuneah, Modafat Ranee Koroonah Mohee former Modafat Issburry Dhie in Jowar Bohooturdeeah, in Zemindarry Ha. 5 as. 10 g., Purgh. Chunderdeep,	Mohun Malah, ...	27	7	4	kt. 10	Ditto, ...	Ditto of Mohun Malllah will be sold.
Do.	Ditto, ...	,,	Talook Ram Chunder Chucy., possessor Sonah Monee Dibbeeah, Mouzahs Arazbagee, Gopaldee and Heejultollah, in Zemindarry of Baboo Gopal Laul Thakoor, Tuppa Nazirpoor, ...	Sonah Monee Dibbeeah,	179	11	10		Ditto, ...	Ditto of Sonahmonee Dibbeeah will be sold.
Do.	Ditto, ...	,,	Hebah Oosut Talook, Mohun Mallah, Raujkunneah, Modafat Ranee Kurroonah Mohee, in Jowar Bhooturdeeah, in Zemindarry of Ranee Golabdabee, Purgh. Chunderdeep Ha. 1 a. 17 g. 1 c. 1 kt.,	Mohun Mollah, ...	16	4	6		Ditto, ...	Ditto of Mohun Mallah will be sold.

No. of Class.	Class of Mehal.	No. of Mehal on the District Rent Roll or Register.	Name of Mehals.	Recorded Proprietors.	Sudder Jumma.	Balance due up to the end of Falgoon 1252, B. S.	Remarks.
6	Estates to be sold on account of demands realizable in the same manner as arrears of Revenue,.....	"	Habah Talooq Mohun Mullah, Rajkunneeah Modafat, Rannee Kooroonah Mohee, former Modafat Tarrachand Khansamah Jowar Kaoneeah in Zemindarry Ha. 8 as. 12 g 2 c. 2 k., Ph. Chunderdeep,	Mohun Mallah, ...	25 6 3 4 k.	Ditto, ...	The Rights and Interests of Mohun Mallah will be sold.
"	Ditto, ...	"	Habah Hawallah Mohun Mullah Rajkunneeah Modafat Ranee Kurroonah Mohee, in Oosut Talooq Ramkunnya Roy Chowdry in Jowar Sotbameeah in Zemindarry in the above Purgh., ...	Ditto, ...	51 0 0	Ditto, ...	Ditto ditto.
"	Ditto, ...	"	Oosut Tolooq Mohun Mullah in Jowar Ramgotee in Chucklah Noorpoor in the above Hissa and Zemindarry., ...	Ditto, ...	16 4 3 4 k.	Ditto, ...	Ditto ditto.
"	Ditto.	1913	Tuppa Hawallee Sullimabud Ha. 4 annas, ...	Parbutty Chowdrine, Ha. 4 gds. 2 kt. 18 teel Sreekisto Roy, Ha. 1 g. 1 c. 1 kt. Sreemotee, Ha. 10 gds. Gungachurn Sein, Ha. 1 a. Roghoonath Roy, Ha. 4 gds Gopeemohun Roy, Ha. 1 g. 1 kt. 2 teels Rasmonee, Ha. 1 g. 1 c. 1 kt. Dinnonath Roy, Ha. 8 g. Hurryhur Roy, Ha. 3 g. 3 couree Dinnonath Bhuttacharj, Ha 3 g. 3 c. Colla Chand Doss, Ha. 3 g. 3 c. Bistno Chunder Roy, Ha. 3 g. 3 c. Bindabun Chunder Roy, Ha. 5 gds. Ramdoorgah Dibbeeah, Ha. 5 gds. and Gokool Chunder Roy, Ha. 5 gds., ...	5433 15 9½	On account of Butwarrah Fine. 142 0 0	The Rights and Interests of Sreekisto Roy, in Ha. 1 g. 1 kt. of Ha. 4 as. will be sold.

„	Ditto, ...	194	Beermohun Purgh.	Ramnarain Roy, Roghooram Roy, Rajaram Roy, Ram Roy, Ha. 9 as. 16 g. 3 c. 4½ teel, Hurrynath Roy, Ha. 3 c. 1 teel, Ramcanth Roy, Hurraykisto Roy, Ramtunnoo Roy, Govindpersaud Roy, Eshur Chunder Roy, Joymonee Dibbeeah, Ha. 19 g. 2 cog. 4½ teel, Doorgachurn Chutto Puddeeah, Ha. 4 as. 1 c. 1 kt. 10 teel, Needheeram Podar, Ha. 1 a. 3 gd., ...	736	6	5	142 ditto, ...	The Rights and Interests of Ramgunga Summadhur and Hurnath Mookopuddeeah, in Ha. 1 g. 1 c. 1½ kt. and of Joymonee Dibbeeah, Ha. 1 g. 2 c. 13 teel 7 dhoor, and of Collysunker Roy and Shibchunder Roy, in Ha. 2 c. 1 kt. 6½ teel, of Taramonee Dibbeea, in Ha. 3 g. 3 c. 1 kt., of Gooroopershaud Roy, and Sreenath Roy, Ha. 3 g. 2 c. 2 cog. 10 teel, of Ha. 9 as. 16 gds. 3 c. 4½ teel, belonging to Ramnarain Roy, Roghooram Roy, Rajaram Roy and Ram Roy, will be sold.
„	Ditto, ...	„	Zimah or Talooq in the name of Debnarain Roy, Bakeedas Gomishtah Kistocanth Bose, Modafat Chundee, Kisshore Surmah in Ha. 2 As. 13 G. 1 C. 1 Kt. in Jowars Bheetabarreeah and Nudmoolah in Zemindarry of Raja Behadoor Ha. 2 As. 17 G. 2. C, Purgh. Sullimahad, &c., ...	Kistocanth Bose, ...	199	1	9½	On account of Balance of Pattamarrah, &c. Char Mouzah,..... 310 0 0	The Rights and Interests of Debnarain Roy, in Ha. 2 As. 13 G. 1 C. 1 Kt. will be sold.
„	Ditto,.....	„	Hawallah Ramdyal Doss, in Talooq Radhacanth Buxsee in Kismut Sonar Kharijah, Purgh. Bangrorah, ...	Ramdyal Doss,.....	12	7	6	Oodyechand Mojoomdar Tasildar of Ha. 8 As. Talooq Chand Gazee Kharijah, Ph. Khunjabehadoornuggar, being the property of Raja Bebee deceased (lapsed to Govt.) and his sureties Ramdyal Doss and Sutty Kinker Gooft, unrealized amount embezzled by the Tasildar as per accounts of 1232 B S., 296 14 0	The Rights and Interests of Ramdyal Doss, surety, will be sold.
„	Ditto, ...	„	Hawallah in the name of Collachund Doss, in Oosul Tulooq, Bhyrub Chunder Mokopaddeea in in Tulooq Ombeka in Jowar Bathagee in Zemindarry of Lallah Mitterjeet Singh and Bejoy, Rutton Doss, Baboo, Ph. Syedpoor, ...	Ramdyal Doss, ...	51	2	1	Ditto, ...	The Rights and Interests of Ramdyal Doss, surety, will be sold.

No. of Class.	Class of Mehal.	No. of Mehal on the District Rent Roll or Register.	Name of Mehals.	Recorded Proprietors.	Sudder Jumma.	Balance due up to the end of Falgoon 1252, B. S.	Remarks.
6	Estates to be sold on account of demands realizable in the same manner as arrears of Revenue, ...	"	Neem Hawallah in the name of Hurrish Chunder Doss and Dindyal Doss in Oosut Talooq, Telluck Chunder Ghoo in Hawallah Nobokisshore Roy, in Talooq, Noorbux and Moneerooddeen, in Kismut Singhkhally, in the above Zemindarry and Purgunnah, ...	Ramdyal Doss, ...	23 6 4	Ditto,.....	The Rights and Interests of Ramdyal Doss, surety, will be sold.
Do.	Ditto,.....	1314	Kharijah, Purgh. Bungrorah Talook Sheeb Chunder Gooft,.....	Suttee Kinker Gooft, ...	8 9 2	Ditto, ...	Ditto of Suttee Kinker Gooft, surety, will be sold.
Do.	Ditto,.....	"	Hawallah in the name of Ram Cumul Doss, Modafat Ramcanth Beparry in Oosut Talook Colly Kishore in Talook Shib Chunder Gooft Kismut Uttur Khally, in Zemindarry of Lallah Mitterjeet Singh and Birjo Rutton Doss, Baboo, Purgh. Syedpoor,.....	Ditto,.....	47 0 1	Ditto, ...	Ditto ditto.
Do.	Ditto,.....	"	Hawallah in the aforesaid name Modafat Radhacanth, Hawalladar in the above Oosut Talook, Talook Kismut, Zemindarry and Purgh,	Ditto, ...	11 12 3¼	Ditto, ...	Ditto ditto.
Do.	Ditto,.....	"	Hawallah purchased by Suttykinker Gooft, surety, Modafat Noboo and Ameerooddee in Oosut Talook Sumbhoonath Doss, in Talook Doorga Doss Gooft, in the above Kismut, Zemindarry and Purgh., ...	Ditto, ...	27 11 6	Ditto, ...	Ditto ditto.
Do.	Ditto,.....	"	Hawallah purchased in the name of Mohun Chunder Chucy., Modafat Bejoyram Ghoo, in Oosut Talook Sreemotee in Talook Ombeka Kismut Chesree, in the above Zemindary and Purgh., ...	Ditto, ...	37 11 7¼	Ditto, ...	Ditto ditto.

Zillah Backergunge, Collector's Office, the 3d April, 1846.

HENRY ATHERTON, *Officiating Collector.*

NOTICE is hereby given, under Section VI. Act I. of 1845, that the undermentioned Estates in Zillah 24-Pergunnahs, will be put to public and unreversed Sale at the Collector's Office of that District, on Monday, the 27th day of April 1846, corresponding with 16th Bysack 1253 B. S., for Arrears of Revenue, due on the 28th March 1846.

No. of Class.	Class of Mehal.	Number of the Mehal in the District Rent Roll and Register,	Name of Mehal.	Recorded Proprietor.	Sudder Jumma.	Balance due on the 28th March 1846.	Remarks.
1.	Permanently settled Estates,...	125	Kismut Pergunnah Magoorah, Kismut Singaratty, ...	Taruck Chunder Roy, ...	73 8 1	26 10 9	
2.	Estates not permanently settled,	1099	Pergh. Calcutta Soudpore,.....	Khetter Chunder Banerjee, ...	Half Jumma. 36 6 0	4 14 0	This Mehal was summarily settled with Khetter Chunder Banerjee, pending its detailed settlement. The Right and Interest of the Proprietor will be put up to Sale for the realization of the arrears of Revenue.
3.	Ditto,.....	1126	Kist. Pergh. Magoorah, Mowjeh Kooradangah, Chuck Atawollah, ...	Dwarkanath Chuttopadea, Bhooban Mohun Chuttopadea, &c , ...	Half Jumma. 44 14 9	10 2 6	Ditto ditto.
4.	Ditto,.....	1157–52	Pergh. Ameerabad and Surfrazpore, Saurapole, &c., ...	Gungadhur Roy, Bhobanypersaud Roy and Bycuntnoth Roy, &c., and Nubokistno Sing, Executor of Hurloll Mitter deceased,	61 11 9	61 11 9	This Bilbhurratee Mehal was farmed to the Proprietors for the period of ten years, from 1252 to 1261 B. S. The Right and Interest possessed by them will be put up to Sale for the realization of the balance.
5	Ditto, ...	"	Pergh. Calcutta, Mehal Kistopore,.....	Issur Samsoonder Takur, Sutoo Mookerjee, &c., Madub Chunder Mookerjee, Ram Coomar Mookerjee, and Doorgadoss Mookerjee, &c., present possessors,.....	Half Jumma. 45 2 5	12 12 0	This Mehal was summarily settled with the Proprietors pending its detailed Settlement. The Right and Interest of the Proprietors will be put up to sale for the realization of the balance due by them.
6	Ditto, ...	"	Pergh. Khazrah, Mowjeh Sreckolus, ...	Rajemohun Ghose, ...	Half Jumma. 28 3 11	1252 B. S. 8 7 11 1251 B. S. 5 12 10 14 4 9	Ditto ditto.
7	Ditto, ...	"	Mowjeh Khaleah, Sahajadpore,.....	Ramsubboso Birmocharee, &c., ...	Half Jumma. 19 1 10	3 9 10	Ditto ditto.

No. of Class.	Class of Mehal.	Number of the Mehal in the District Rent Roll and Register.	Name of Mehal.	Recorded Proprietor.	Sudder Jumma.	Balance due on the 28th March 1846.	Remarks.
VI.	Estates to be sold on account of demands realizable in the same manner as arrears of Revenue.	"	Revenue Land in Pergh. Sahapore, Mowjeh Abad Kistorampore Ghoradhal, ...	.....	0 0 0	Up to 1244 B. S. 502 11 11	The Right and Interest in the 90 Beegahs of Revenue Land, in the name of Ramtunnoo Chuckerbutty, will be put up to sale for the realization of the balance due by Ramdhone Ghuttuck, defaulting Tehsildar of Khas Mehal Bungseedhurpore.
"	"	"	Alleged Lackharaj Land, with a Dwelling House and Tank, &c., in Pergh. Burridhotty Turf Bamonparah, ...	.....	0 0 0	0 0 0	The Right and Interest possessed by the above Tehsildar, on the 25 Beegahs of alledged Lackharaj Land, Dwelling House and Tank, &c., will be put up to sale for the realization of the balance due by him.
"	"	"	Alleged Lackharaj Lands, with Garden and Tank, &c., in ditto Hatteaghur Sollpore, ...	.....	0 0 0	0 0 0	Ditto ditto in the 7 Beegahs of ditto Garden and Tank, &c., ditto.
"	"	"	Revenue Ticca Land, in ditto Mydah, Mowjeh Mohisgote Chuck Holdee,	.....	0 0 0	0 0 0	The Right and Interest in the 138 B. 15 C. of Revenue Ticca Land, possessed by Bungsheedhur Sreemolly, surety of the above Tehsildar, will be put up to sale for the realization of the balance due by him.
"	"	"	Revenue Land, a Dwelling House, &c., in Pergh. Burridhotty Bungseedhurpore, ...	.....	0 0 0	0 0 0	The Right and Interest possessed by the above surety in the 25 B. 8 C. of Revenue Land with a Dwelling House, &c., will be put up to sale for the realization of the balance due by the above Tehsildar.
"		"	Ticca Chuck, in Pergh. Katteaghur, Mowjeh Sibgunge, ...	.....	0 0 0	0 0 0	The Right and Interest possessed by the above surety, in the 215 B. 7 C. of Revenue Ticca Land and Ticca Chuck, will be put up to sale for the realization of the balance due by the above Tehsildar.

"	"	166	Ticca Chuck, in Pergh. ditto, Mowjeh Lukheepore, ...	.....	176 1 0	0 0 0	The Right and Interest possessed by Anund Chunder Sircar, surety of the above Tehsildar, in the 400 Beegahs of Mowrasey Ticca Chuck Land, will be put up to sale, for the realization of the balance due by the above Tehsildar.
"	"	"	Alleged Lackhraj Land, with a Dwelling House, &c., in Pergh. Burridhotty, Mowjeh Bamunparah,.....	.....	0 0 0	7975 0 0	The Right and Interest possessed by the above Surety, in the 3 Cottahs of alleged Lackhraj Land, with a Dwelling House, will be put up to sale, for the realization ditto ditto.
"	"	"	Alleged Lackhraj Land, in Pergh. Havellisohore, ...	.....	0 0 0	2111 12 0	The Right and Interest possessed by Ramrutton Autah, surety, in the 1 Beegah of alleged Lackhraj Land, yielding a Jumma of Rs 1-8, will be put up to sale, for the realization of Stamp Duty embezzled by Issen Chunder Bose, late Stamp Vender of Mazoor, in Zillah Hooghly,

COLLECTOR'S CUTCHERRY,
24 PERGUNNAHS,
The 7th April, 1846.

J. H. YOUNG,
Actg. Collector.

NOTICE is hereby given, that under Section VI. Act No. 1 of 1845, the undermentioned Estates in Zillah Maldah will be put up to public and unreserved Sale at the Deputy Collector's Office of that District, on Friday, the 24th day of April 1846, corresponding with the 13th Buysack 1253, for arrears of Revenue and other Demands, which by the Regulations and Acts in force are directed to be realized in the same manner as arrears of Revenue.

No. of Class	Class of Mehal.	Number of the Mehal to the District Rent Roll or Register.	Name of Mehal.	Recorded Proprietors.	Sudder Jumma.	Balance due up to the Kist of Faulgoon 1252 B. S	Remarks.
1	Permanently settled Mehal, ...	..... 130	Kist. Ph. Kutwallee, ...	Hossenee Begum, ...	2 3 4	2 3 4	The entire estate will be put up to sale for the realization of Govt. Revenue for 1252 B.S. The Sudder Jummah of this Mehal fixed in decennial settlement is Rs. 2-3-4.
		245	Resumed Lakiraj, ... Mouzah Junglee, ... Tota Ph. Kutwallee, ...	Gobind Prea, Ullung Prea, Chitter Prea, Santi Prea, Mudho Prea, Goluck Prea, Kumul Lutta, Ruttun Lutta, and Buddun Udheekarree,...	179 2 1	167 14 9	This is a Govt. resumed Mehal, and Settlement of this was concluded on the 1st May 1842. The entire estate will be put to sale for arrears of Govt. Revenue.

FREDK. DRUMMOND,
Offg. Deputy Collector.

Maldah, Deputy Collector's Office, the 31st March 1846.

NOTICE is hereby given, under Section VI. Act No. I. of 1845, that the undermentioned Estates, in Zillah Jessore, will be put to public and unreserved Sale, at the Collector's Office of that District on Wednesday, the 29th of April, corresponding with the 18th Bysack 1253, B. S., for Government Demands, which by the Regulation and Acts in force, are directed to be realized in the same manner as Arrears of Revenue due.

No. of Class.	Class of Mehal.	No. of the Mehal on the District Rent Roll or Register.	Name of Mehals.	Recorded Proprietors.	Sudder Jumma.	Balance due to Government.	Remarks.
							The sum of Rs. 2733–7–8¼, is due to Government, having been Embezzled by the former Treasurer, Cosseenauth Benerjea, the amount will be now realized from his Sureties mentioned below, with reference to the extent of their responsibility respectively.
6	Estates to be Sold on account of Demands realizable in the same manner as Arrears of Revenue,	45	Pergunnah Bhaerchee,	Prannath Chowdry, Cossenath Chowdry, and others,	2953 4 1	911 2 6¾	On account of the above demand, the Right and Interest of a 2 Annas Share in this Estate, of Cosseenath, Debnath, Oomanath, Parbuttynath and Shamanath Chowdries, Heirs of Radhamohun Chowdry, one of the Sureties of the former Treasurer, Cosseenauth Benerjea, will be sold.
Do.	Ditto,.....	242	Pergunnah Syedpore,..	Raja Burdakant Roy,	46182 10 2¼	911 2 6¾	On account of the same demand, the Right and Interest of a 2 Annas Share in this Estate, of Raja Burdakant Roy, Heir of Raja Baneekant Roy, one of the Sureties of the former Treasurer, Cossenauth Benerjea, will be sold.
Do.	Ditto,..... ...	190	Turff Maool,.....	Bunmally Bose and Bisseenath Bose,	11382 0 5	455 9 3¾	On account of the same demand, the Right and Interest of a 2 Annas Share in this Estate, of Bykantnat Bose, Burdakant Bose and Beerchunder Bose, Heirs of Bisheenath Bose, one of the Sureties of the former Treasurer, Cosseenauth Benerjea, will be sold.

E. E.

R. HAMPTON,
Offg. Collector.

Zillah Jessore, Collector's Office, the 14th April, 1846.

W. Ridsdale, Bengal Military Orphan Press.

SUPPLEMENT

To the Calcutta Gazette.

Published by Authority.

SATURDAY, APRIL 18, 1846.

FORT WILLIAM,

THE 15TH APRIL, 1846.

The annexed Statement of Works of Public Utility, executed by Individuals at their own cost, from 1839 to April 1845 inclusive, are published for general information, in continuation of the Statements which appeared in the Calcutta Gazette of the 18th ultimo.

By order of the Honorable the Deputy Governor of Bengal,

FRED. JAS. HALLIDAY,

Secy. to Govt. of Bengal.

Abstract Statement of Works of Public Utility, constructed by Individuals at their own Cost.

District.	Names of the Individuals at whose expense the works were constructed.	Description of the Work.	Place where constructed.	Cost.	Remarks.
Behar,	Mossoomut Khoseehalo Tinnolin,	A Tope and a Pucca Well,	On the Dawood Nugger Road,	250 0 0	
"	Mahmeth Sheogeer,	A Pucca Well,	On the west of Mouza Chitaub, Pergunnah Sherghotty,	300 0 0	
"	Moha Sing Babhua,	A ditto,	On the north of Mouza Cheegutty, Pergunnah ditto,	210 0 0	
"	Ranee Bhuttun Manee, Wife of Rajah Joypeekash Sing,	A Tope and a Pucca Well,	On the north of Mouza Baneeah, Pergunnah Chercawan,	850 0 0	
"	Mahabeepershad Kaist,	A Pucca Well and a Bazar,	On the south of Kusba Seris, Pergunnah Seris,	1000 0 0	
"	Moulvee Waheedool Huk,	A Tope and a Pucca Well,	On the Patna Road,	600 0 0	
"	Cheerunjeeweelol Mahajun,	A ditto and ditto,	On ditto,	300 0 0	

District.	Names of the Individuals at whose expense the Works were constructed.	Description of the Work.	Place where constructed.	Cost.	Remarks.
Behar, ...	Proprietors of Mouza Dhurnaee Neyamutpore, ...	A Tope and a Pucca Well, ...	On the Patna Road, ...	360 0 0	
,,	Sreechund and Proprietors of Mouza Surraind, ...	A Pucca Well and a Bazar, ...	On ditto, ...	1100 0 0	
,,	Moonshee Cheeraug Ally, ...	A Tope, a Pucca Well and a Bazar, ...	Road towards Daood Nuggur, ...	1200 0 0	
,,	Bhurrut Sing, ...	A Tope and a Pucca Well, ...	Ditto ditto, ...	800 0 0	
,,	Nurkoo Kahar, ...	A ditto and ditto, ...	Ditto ditto, ...	250 0 0	
,,	Laloo Saho Mahajun, ...	A Pucca Well, ...	At Sahebgunge, ...	400 0 0	
Shahabad, ...	Ramnath Doss, ...	A ditto, ...	In Mouza Ramsagur, Talooqa Sakuddee, Pergh. Arrah,	100 0 0	
,,	Munoruth Doss, ...	A ditto, ...	In ditto, ...	100 0 0	
,,	Goordial Paswan, ...	A ditto, ...	Mouza Khungaon, Pergh. Arrah, ...	125 0 0	
,,	Reyhoo, Blacksmith, ...	A ditto, ...	Ditto ditto ditto, ...	125 0 0	
,,	Baboo Umer Sing, ...	A ditto, ...	Ditto ditto ditto, ...	100 0 0	
,,	Saligram Sing, ...	A ditto, ...	Mouza Ghazeepoor Inglis, ...	125 0 0	
,,	Radhe Pattuck, ...	A ditto, ...	Mouza Aheeapoor, ...	150 0 0	
,,	Tahul Roy, ...	A ditto, ...	Mouza Khungaon, ...	100 0 0	
,,	Purseedhe Sing, Havildar, ...	A ditto, ...	Talooka Chandee, ...	125 0 0	
,,	Ajaib Loll, ...	A ditto, ...	Mouza Chandee, ...	200 0 0	
,,	Sheochurn, ...	2 Pucca Wells, ...	Ditto, ...	250 0 0	
,,	Hursuhoy Raouth, ...	A Pucca Well, ...	Mouza Lodeepore, ...	125 0 0	
,,	Guja Roy, ...	A ditto, ...	Mouza Mirhee, ...	100 0 0	
,,	Dunneeao, ...	A ditto, ...	Mouza Doonriah, ...	125 0 0	
,,	Ramnath Roy, ...	A ditto, ...	Mouza Bhoosowlah, ...	100 0 0	
,,	Rajbullub Sing, ...	A ditto, ...	Mouza Muttookpoor, ...	125 0 0	
,,	Oynah Sing, ...	A ditto, ...	Sinha Bunwarree, ...	150 0 0	
,,	Jeokhee Ponday, ...	A ditto, ...	Mouza Turhada, ...	150 0 0	
,,	Bebarree Loll, ...	A ditto, ...	Mouza Pygah, ...	125 0 0	
,,	Lekraj Sing, ...	A ditto, ...	Mouza Khisrahee, ...	150 0 0	
,,	Lalla Roy, ...	A ditto, ...	Mouza Bheldoomra, ...	150 0 0	
,,	Moonshee Kuramut Alli, ...	A Pucca House for Travellers, ...	In Sonartollee Mahullah, Mouza Sasseram, ...	125 0 0	
,,	Rughoobur Bhuggut, ...	A Pucca Well, ...	Mouza Putharree, Ph. Sasseram, ...	150 0 0	
,,	Tahal Chowbey, ...	2 Temples, 1 Tank and 1 Asylum for Travellers,	Mouza Billaspoor, ...	7975 15 0	
,,	Ujoodeeah Roy, ...	A Pucca Well, ...	,, Urrunoosh, ...	225 0 0	
,,	Ditto, ...	A Garden and a Well, ...	,, Bussoondhurra, ...	205 0 0	
,,	Musst. Koondun Kooer, ...	A Pucca Well, ...	,, Billarhee, ...	403 12 0	
,,	Bhyroe, ...	A ditto, ...	,, Bilhurree, ...	125 0 0	
,,	Adit Panday and others, ...	2 Pucca Wells, ...	,, Deorriah, ...	1240 0 0	
,,	Ramghollam Sing, ...	A Pucca Well, ...	,, Gopallpore, ...	125 0 0	
,,	Dewan Ramnath Sing, ...	A ditto, ...	,, Dhurrumpoora, ...	150 0 0	
,,	Ditto, ...	A ditto, ...	,, Mojradhee, ...	205 0 0	
,,	Ditto, ...	A ditto, ...	,, Ditto, ...	112 0 0	
,,	Ditto, ...	A ditto, ...	,, Ditto, ...	210 0 0	
,,	Ujoobah Ponday, ...	A ditto, ...	,, Malee, ...	205 0 0	
,,	Jyesnee, ...	A ditto, ...	,, Sherampoor, ...	103 0 0	
,,	Ujoobah Ponday, ...	A ditto, ...	,, Puttur, ...	150 0 0	
,,	Goonrauj, ...	A ditto, ...	,, Baispoor, ...	100 0 0	
,,	Ramkissen Suhoy, ...	A ditto, ...	,, Kugrah, ...	135 0 0	
,,	Khoosh Lall, ...	A ditto, ...	,, Etimgundee, ...	225 0 0	
,,	Moonnee Lall, ...	A ditto, ...	,, Udmapoor, ...	100 0 0	

"	Musst. Luchmi Kooer,	A ditto,	"	Sydabad,	415	0	0
"	Simbhoo Sing,	A ditto,	"	Dihnee,	250	0	0
"	Mr. J. Tosh,	Two Pucca Wells,	"	Ditto,	300	0	0
"	Purrvag Bhuggut,	A Pucca Well,	"	Durreehut,	125	0	0
"	Sheikh Panchoo,	A ditto,	"	Mehurgunge,	140	0	0
"	Kubotur Saho and others,	A ditto,	"	Nasreegunge,	125	0	0
"	Soomrun Ponday,	A ditto,	"	Khoodnoo,	746	0	0
"	Goonrauj Chowbey,	A ditto,	"	Neemah,	120	0	0
"	Ruttun Bhuggut,	A ditto,	"	Puttanee,	150	0	0
"	Joberauj Saho,	A ditto,	"	Pipree,	145	8	0
"	Udjoodeah Roy,	Two Pucca Wells,	"	Soonbursa,	432	0	0
"	Goodnee Ponday,	A Pucca Well,	"	Lodee,	225	0	0
"	Ditto,	A ditto,	"	Bilharuee,	252	0	0
"	Ditto,	A ditto,	"	Kotar,	705	0	0
"	Dhurmoo,	A ditto,	"	Pultun,	115	0	0
"	Emambux Khan,	A ditto,	Mahalla	Shekpoora,	200	0	0
"	Golam Gouse, Soobadar,	A ditto,	"	Sakeeshaheed,	1075	0	0
"	Dursun Sing Uquahree,	A ditto,	"	Bazar Janee,	300	0	0
"	Baboo Rajnauth,	3 Pucca Wells,	Mouza	Muhwaree,	725	0	0
"	Simbhoo Sing,	A Pucca Well,	"	Durreehut,	100	0	0
"	Baboo Gopeenauth Sing,	2 Pucca Wells,	"	Burraree,	300	0	0
"	Baboo Osmaun,	2 ditto,	"	Ditto,	250	0	0
"	Deelaram,	A Pucca Well,	"	Ditto,	150	0	0
"	Meer Abdool Nassir,	A ditto,	"	Syudlah,	125	0	0
"	Ditto,	A ditto,	"	Amsoor,	150	0	0
"	Baboo Bisnath Sing,	A ditto,	"	Sukroor,	205	2	0
"	Ujoodiah Roy,	A Pucca Well and a Garden,	"	Koomhyla,	250	0	0
"	Khedoo Kulwar,	A Pucca Well,	"	Nelaree, Ph. Sasseram,	202	0	0
"	Gopaul Tewarree,	A ditto,	"	Munearee, Ph. ditto,	105	0	0
"	Ditto,	A ditto,	"	Tullukpore, Ph. ditto,	250	0	0
"	Soomrun Ponday and others,	2 Pucca Wells,	"	Sumurdeah, Ph. ditto,	1450	0	0
"	Ditto,	A Pucca Well,	"	Tilnee, Ph. ditto,	535	0	0
"	Hunnooman Sing,	A ditto,	"	Ijnee, Ph. ditto,	305	0	0
"	Abeelock and others,	A ditto,	"	Chumurha, Ph. ditto,	150	0	0
"	Jeynath Sing,	A Well and a Tank,	"	Sukindah, Ph. ditto,	1515	0	0
"	Chutterdharree Lall,	A Pucca Well,	"	Sukhera, Ph. ditto,	150	0	0
"	Heera Lall,	A ditto,	"	Mojeradhee, Ph. ditto,	203	0	0
"	Runjeet Roy,	A ditto,	"	Rampoor, Ph. ditto,	250	0	0
"	Rughoobunpershad,	A ditto,	Mahalla	Allumgunge, Ph. ditto,	125	0	0
"	By private contributions,	A Pucca Surrae,	"	Bazarjanee, Ph. ditto	5000	0	9
"	Rughoonath Roy,	A Pucca Well,	Mouza	Bheljah, Ph. ditto,	220	0	0
"	Ditto,	A ditto,	"	Bussowrah, Ph. ditto,	225	0	0
"	Shewraj Ahar,	A ditto,	"	Gungowlee, Ph. ditto,	100	0	0
"	Musst. Dhun Kooer,	A ditto,	"	Ditto, Ph. ditto,	101	0	0
"	Bolakee Bhuggut,	A ditto,	"	Puttarree, Ph. ditto,	150	0	0
"	Adjoodeeah Roy,	2 Pucca Wells,	"	Koombylah, Ph. ditto,	510	2	0
"	Ditto,	A Pucca Well,	"	Busdhurra, Ph. ditto,	175	0	0
"	Ditto,	A Well and a Garden,	"	Puttumpoora, Ph. ditto,	350	0	0
"	Rughoobar Chowbay,	2 Pucca Wells,	"	Bunowrah, Ph. ditto,	405	0	0
"	Gooman Puttuck and others,	A Pucca Well,	"	Busdeeha, Ph. ditto,	150	0	0
"	Beharry Lall,	A ditto,	"	Belaspoor, Ph. ditto,	305	9	0

District.	Names of the Individuals at whose expense the Works were constructed.	Description of the Work.	Place where constructed.	Cost.	Remarks.
Shahabad, ...	Laluch Roy and others, ...	A Pucca Well, ...	Mouza, Beeurband, Ph. Sasseram, ...	177 0 0	
"	Chuttundharree Roy, ...	A ditto, ...	" Dhurrunpoora, Ph. ditto, ...	205 0 0	
"	Toolman Roy and others, ...	2 Pucca Wells, ...	" Ukorhee, Ph. ditto, ...	345 6 0	
"	Shah Kubbeeroodeen, ...	Repair of Surrae, ...	" Qusba, Ph. ditto, ...	361 2 3	
"	Bheechook Loll and others, ...	A Pucca Well, ...	Muhalla Sonartolee, Ph. ditto, ...	250 0 0	
"	Hussun Allee and others, ...	A ditto, ...	Mouza Badjogah, Ph. ditto, ...	150 0 0	
"	Dehul Roy, ...	A ditto, ...	" Khorenoo, Ph. ditto, ...	125 0 0	
"	Jobeeraj Roy, ...	A ditto, ...	" Jugdoondeh, Ph. ditto, ...	200 0 0	
"	Ramdutt Gosain, ...	A ditto, ...	" Burdurree, Ph. ditto, ...	101 0 0	
"	Baboo Bisnath Sing, ...	A ditto, ...	" Mujhowee, Ph. ditto, ...	140 7 0	
"	Bhuggut Koerey, ...	A ditto, ...	" Gunjeeah, Ph. ditto, ...	140 6 0	
"	Adjoodiah Roy, ...	A ditto, ...	" Puthunpoora, Ph. ditto, ...	275 0 0	
"	Ditto, ...	A Well and a Garden, ...	" Koomhylah, Ph ditto, ...	210 0 0	
"	Jeetun Roy, ...	A Pucca Well, ...	" Gooree, Ph. ditto, ...	105 0 0	
"	Nurkoo Mahtoe, ...	A ditto, ...	" Busdeeha, Ph. ditto, ...	100 0 0	
"	Soomrun Ponday and others, ...	A ditto, ...	" Tilnee, ...	752 0 0	
"	Ramkissen Sahu, ...	A ditto, ...	" Kikrah, Ph. ditto, ...	150 0 0	
"	Moortizza Khan, ...	A ditto, ...	Muhalla Takeeshaheed, Ph. ditto, ...	175 0 0	
"	Shah Kubeeroodeen, ...	A Surrae, ...	" Kooburgunge, Ph. ditto, ...	500 0 0	
"	Baneypershad and others, ...	A Pucca Well, ...	" Mahajuntolla, Ph. diito, ...	200 0 0	
"	Sewun Roy, ...	A ditto, ...	Mouza Rugluh Rugo Khan, Ph. ditto, ...	150 0 0	
"	Sheik Seerajoodeen, ...	A ditto, ...	" Rugluh Budhokur, Ph. ditto, ...	300 0 0	
"	Lekhaw Sing, Naik, ...	A ditto, ...	" Rugluh Rujokhur, Ph. ditto, ...	300 0 0	
"	Baboo Bisnath Sing, ...	4 Pucca Wells, ...	" Souchun, Ph. ditto, ...	612 8 0	
"	Udheen Ahur, ...	A Pucca Well, ...	" Mahomedpore, Ph. ditto, ...	115 5 0	
"	Gopall Tewarry, ...	2 Pucca Wells, ...	" Otimpoor, Ph. ditto, ...	400 0 0	
"	Tuhlee Tewarry, ...	A Pucca Well, ...	" Jurkoorreea, Ph. ditto, ...	150 0 0	
"	Sewdeen Ponday, ...	A ditto, ...	" Lillnee, Ph. ditto, ...	352 0 0	
"	Juggernath Kulwar, ...	A ditto, ...	" Moheshpoor, Ph. ditto, ...	125 0 0	
"	Gopall Tewaree, ...	5 Pucca Wells, ...	" Koorganee, Ph. ditto, ...	754 0 0	
"	Judo Roy and others, ...	A Pucca Well, ...	" Ropota, Ph. ditto, ...	275 0 0	
"	Shaik Sufder Allee, ...	A ditto, ...	" Kythee, Ph ditto, ...	112 0 0	
"	Shaik Chirag Allee, ...	A ditto, ...	" Kirpa, Ph. Rhotas, ...	100 0 0	
"	Lalla Dabeepershad, ...	A ditto, ...	" Shahpoor, Ph. ditto, ...	150 0 0	
"	Baboo Jynath Sing, ...	A ditto, ...	" Pukhnoor, Ph. ditto, ...	100 0 0	
"	Mr. J. Tosh, ...	A ditto, ...	" Ditto, Ph. ditto, ...	120 0 0	
"	Ditto, ...	A Bridge, ...	" Bissrah, Ph. ditto, ...	100 0 0	
"	Unnundee Mahtoe, ...	A ditto, ...	" Teelownah, Ph. ditto, ...	155 0 0	
"	Nusseena Beebee, ...	A Pucca Well, ...	" Surryah, Ph. ditto, ...	150 0 0	
"	Shaik Cheeraug Allee, ...	A ditto, ...	" Chorekup, Ph. ditto, ...	125 0 0	
"	Gunnesshe Pattuck, ...	A ditto, ...	" Singpoor, Ph. ditto, ...	100 0 0	
"	Durreeao Sing, ...	A ditto, ...	" Busteepoor, Ph. ditto, ...	152 0 0	
"	Unnunt Roy, ...	A ditto, ...	" Kungawan, Ph. ditto, ...	150 0 0	
"	Persaud Sonar and others, ...	A ditto, ...	" Ditto, Ph. ditto, ...	125 0 0	
"	Gunassi Pattuck, ...	A ditto, ...	" Buskuttee, Ph. ditto, ...	100 0 0	

"	Karamut Khan,	A ditto,	"	Chuck Milik, Ph. ditto,	100	0	0
"	Baneypersaud and others,	2 Pucca Wells,	"	Darranuggur, Ph. ditto,	325	0	0
"	Bhugwan Mahtoe,	A Pucca Well,	"	Shahpoor, Ph. ditto,	150	0	0
"	Burmdial Doobey,	A ditto,	"	Kairah Jyena, Ph. ditto,	400	0	0
"	Munnoololl,	A ditto,	"	Tilloothoo, Ph. ditto,	150	0	0
"	Sheosahoy Sing,	A ditto,	"	Buboorah, Ph. Barregaon,	900	0	0
"	Pursbun Sahoo,	A ditto,	"	Mahmudpoor, Ph. ditto,	1000	0	0
"	Chattoonee,	A ditto,	"	Bubboorah, Ph. ditto,	210	0	0
"	Musst. B. B. Misrun,	A ditto,	"	Chundah, Ph. ditto,	200	0	0
"	Naik Tailee,	A ditto,	"	Kurrownee, Ph. Behees,	125	0	0
"	Bheechook Mullyh,	A ditto,	"	Myneepoor, Ph. ditto,	300	0	0
"	Raghoo Raz,	A ditto,	"	Muhoowar, Ph. ditto,	175	0	0
"	Goordial Mahtoe,	A ditto,	"	Simraon, Ph. Powar,	125	0	0
"	Hardial Mahtoe,	A ditto,	"	Ditto, Ph. ditto,	130	0	0
"	Lalla Gopallsurrun,	2 Pucca Wells,	"	Sarundah, Ph. Denara,	125	0	0
"	Shosahoy,	A Pucca Well,	"	Mugalepoor, Ph. ditto,	180	0	0
"	Baboo Seereekissen Sing,	A ditto,	"	Delhor, Ph. ditto,	100	0	0
"	Baboo Husraj Sing,	2 Pucca Wells,	"	Kuthra, Ph. ditto,	150	0	0
"	Seeree Ponday	A Pucca,	"	Putterea, Ph. Dunwar,	100	0	0
"	Baboo Pirbhoonath Sing,	A ditto,	"	Mujeeaon, Ph. ditto,	150	0	0
"	Surnam Sing,	A ditto,	"	Mediapoor, Ph. ditto,	150	0	0
"	Delsing Sing and others,	A ditto,	Mouza	Beeghowra,	163	0	0
"	Goordial Koery,	A ditto,	"	Dihree,	137	11	0
"	Ungnee Kalwar,	A ditto,	"	Dusraid,	120	13	0
"	Munnee Kalwar,	2 Pucca Wells,	"	Sookun,	251	9	0
"	Utchruj Pundith,	A Pucca Well,	"	Puttee Russaind,	137	3	0
"	Biraug Roy,	A ditto,	"	Chilbilla Basseepoor,	110	9	0
"	Sheodial Bhuggut,	A ditto,	Mouza	Dogmree,	500	0	0
"	Maharajah Mohesurbux,	A ditto,	Doomraon,		105	0	0
"	Kanoo Koery,	A ditto,	Mouza	Ekwara,	100	0	0
"	Hurput Koery,	A ditto,	"	ditto,	100	0	0
"	Rekha Sing,	A ditto,	"	Barohee,	150	0	0
"	Gopall Ponday,	A ditto,	"	Dhoohnee,	190	9	0
"	Hunnooman Bhuggut,	A ditto,	"	Mookhurreea,	100	0	0
"	Annund Ponday,	A ditto,	"	Poorsoon,	150	0	0
"	Horil Mahtoe,	A ditto,	"	ditto,	150	0	0
"	Girdharry Roy,	A ditto,	"	ditto,	100	0	0
"	Jeetun Loll,	A ditto,	"	Delhah,	114	0	0
"	Dookhurrun Mahtoe,	A ditto,	"	Seonta,	100	0	0
"	Achambit Mahtoe,	A ditto,	"	Byrut,	150	0	0
"	Kehur Roy,	A ditto,	"	Amurthoo,	100	0	0
"	Soondar Roy,	A ditto,	"	Alguthoun,	195	0	0
"	Beebee Dhurman,	A ditto,	"	Ressandee,	150	0	0
"	Julloo Roy,	A ditto,	"	Dhunohoon,	100	0	0
"	Juggewan Roy,	A ditto,	"	ditto,	105	0	0
"	Ramjewan Roy,	A ditto,	"	ditto,	100	0	0
"	Beera Sing,	A ditto,	"	Buhoosra,	150	0	0
"	Mewa Lall,	A ditto,	"	Kouledhree,	100	0	0
"	Sheonarain Roy,	A ditto,	"	Dhurrumpoora,	100	0	0
"	Sheochurn Ojha,	A ditto,	"	Hurpoor,	100	0	0
"	Ugum Mahtoe,	A ditto,	"	Junpoorea,	100	0	0

District.	Names of the Individuals at whose expense the Works were constructed.	Description of the Work.	Place where constructed.	Cost.	Remarks.
Tipperah, ...	Rajah Kishen Kishore Manick Bahadoor, ...	A Bridge, ...	Churta, (North), ...	175 0 0	
,,	Ditto, ...	A ditto, ...	North of Churta, ...	100 0 0	
,,	Ditto, ...	A ditto, ...	Churta, ...	100 0 0	
,,	Mahomed Wallee Moonshee, ...	A ditto, ...	South Churta, ...	130 0 0	
,,	Mahomed Ali Khan, ...	A ditto, ...	South of Nunooa Dighee, ...	130 0 0	
,,	Manick Beebee, ...	A ditto, ...	East of Bujjurpoor, ...	150 0 0	
,,	Alif Shah Faqueer, ...	A ditto, ...	Mouza Naocorah, ...	100 0 0	
,,	Mahomed Bucktar, ...	A ditto, ...	Dêrora, ...	250 0 0	This work i still in progres
,,	Ahmud Ali Chowdree, ...	A ditto, ...	Puchimgaon, ...	125 0 0	
,,	Bux Ali Chowdree, ...	A ditto, ...	Ditto, ...	400 0 0	
,,	Baluck Shah, Faqueer, ...	A ditto, ...	Bagoonda, ...	100 0 0	
,,	Bhujo Kisto Roy Chowdree, ...	2 Bridges, ...	Luxam, ...	800 0 0	
,,	Mahomed Ghazee Chowdree, ...	A Bridge, ...	Bag Shuhur, ...	500 0 0	
,,	Baboo Dwarkanath Tagore, ...	A ditto, ...	Mouza Nunshur, ...	100 0 0	
,,	Ditto, ...	A ditto, ...	,, Doorair Chur, ...	100 0 0	
,,	Tupishuram Nath, ...	2 Bridges, ...	,, Pitur, ...	150 0 0	
,,	Baboo Dwarkanath Tagore, ...	A Bridge, ...	,, Arikulla, ...	250 0 0	
,,	Ditto, ...	A ditto, ...	,, Burkumta, ...	250 0 0	
,,	Rajah Shibkisto Bahadoor, ...	3 Bridges, ...	,, Korepaye, ...	225 0 0	
,,	Ditto, ...	A Bridge, ...	,, Rampoor, ...	200 0 0	

W. Ridsdale, Bengal Military Orphan Press.

Numb. 32. [449]

The Calcutta Gazette.

Published by Authority.

☞ *It is requested that Government Notifications for the Calcutta Gazette, of any length, may be sent to the Press by Noon of Tuesdays and Fridays; and those of a few lines only, before 5 P M of those days.*

WEDNESDAY, APRIL 22, 1846.

No. 654 of 1846.

NOTIFICATION.

FOREIGN DEPARTMENT,

Simla,

THE 9TH APRIL, 1846.

The Governor General is pleased to appoint Captain F. W. Anson, 18th Native Infantry, Commandant of the 5th Irregular Cavalry, to the charge of the Political duties at Bhopawur, under the orders of the Resident at Indore, from the date of the return of the Head Quarters of the Corps to Bhopawur.

F. CURRIE,

Secretary to the Govt. of India, with the Governor General.

No. 661.

NOTIFICATION.

FOREIGN DEPARTMENT,

Simla,

THE 11TH APRIL, 1846.

The Governor General is pleased to grant to Major Minto, Commanding 1st Regiment Cavalry Sciadiah's Contingent, six months leave of absence from 5th April, to visit the Hill Station of Nynee Tal.

W. EDWARDS,

Under Secy. to Govt. of India, with the Govr. Genl.

GENERAL ORDERS BY THE RIGHT HONBLE THE GOVERNOR GENERAL OF INDIA.

SIMLA, 11*th April*, 1846.

The Right Hon'ble the Governor General having been pleased, at the recommendation of His Excellency the Commander in Chief, to determine, that the Hon'ble Company's 1st Regiment of European Infantry on the Bengal Establishment, shall in future be a Fusilier, instead of a Light Infantry Corps, the designation of that Regiment is hereafter to be, "The 1st European Bengal Fusiliers."

J. STUART, *Lt-Col.,*

Secy. to the Govt of India, Mily Dept., with the Govr. Genl.

SIMLA, 11*th April*, 1846.

The Station of Mhow is re-transferred from the Bombay to the Bengal Establishment, from the 1st of May 1846.

J STUART, *Lt-Col,*

Secy. to the Govt. of India, Mily. Dept., with the Govr. Genl.

SIMLA, 11*th April*, 1846.

With the concurrence of the Military Board, the Right Hon'ble the Governor General of India has been pleased to raise the Staff Salary of Lieutenant Goodwyn, Executive Engineer at Ferozepoor, from (300) Three Hundred to (400) Four Hundred Rupees, from the 1st of March 1846.

J. STUART, *Lt-Col.,*

Secy to the Govt. of India, Mily. Dept., with the Govr. Genl.

SIMLA, 11*th April*, 1846.

Assistant Surgeon J Macpherson, M. D., 2d Assistant Surgeon Presidency General Hospital, whose services are no longer required by His Excellency the Commander in Chief, is permitted to visit Simla and the Hills North of Deyrah, and to be absent from his duty, on account of private affairs, from the 4th of April to the 4th of September 1846.

J. STUART, *Lt Col.,*

Secy. to the Govt. of India, Mily Dept, with the Govr. Genl.

No. 326.

GENERAL DEPARTMENT,

NORTH-WESTERN PROVINCES, AGRA.

THE 15TH APRIL, 1846.

APPOINTMENT.

Mr. G. F. McLeod, to be a Member of the Local Committee of Public Instruction at Benares.

By order of the Honorable the Lieut. Governor N. W. P.

J. THORNTON,

Secy. to Govt. N. W. P.

QUARTERLY REPORT OF THE COLLEGE OF FORT WILLIAM, FOR THE QUARTER ENDING 1st APRIL, 1846.

Report on the Examination of the Students of the College of Fort William in Persian, Oordoo, Hindee and Bengallee, held on the 2d January, 1846.

PERSIAN				OORDOO				HINDEE				BENGALLEE			
Nos.	Names	Date of Admission into College	Remarks	Nos.	Names.	Date of Admission into College	Remarks	Nos.	Name	Date of Admission into College	Remarks	Nos.	Names	Date of Admission into College	Remarks
	First Class.												*First Class*		
1	Heywood, ..	2d July 1845,	Passed—has to pass in a second language.	1	Dodgson,	10th Nov 1845,	Not passed in any Language	1	Lance,	2d Sept 1844, ...	[illegible] Qualified [illegible] languages, [illegible] passed in [illegible] 1st Aug [illegible]	1	Richardson, .	27th Nov 1844,	Passed in Oordoo 1st Aug 1845.
2	Toogood, ...	28th May 1845,	Passed—ditto ditto		—								*Second Class*		
3	Foster.	31st Dec. 1845,	Passed—ditto ditto.	2	Best, ...	20th Jan. 1846,	Passed in Persian 1st April 1845 and in Hindee 1st August 1845 Studying for Honors					2	Clifton... ...	21st Jan 1845.	Passed in Hindee 1st July 1845.
	Second Class											3	Belli,.	5th May 1845,	Passed in Persian 1st Oct. 1845.
4	Longmore, .	4th July 1845,	Not passed in any language									4	Carnac, ...	21st Jan. 1845,	Passed in Hindee 1st Sept 1845.
5	Drummond.	7th April 1845,	Ditto ditto.									5	Limond, ...	28th Dec. 1844,	Passed in Persian 1st Dec. 1845.
6	Tucker,.....	10th Nov 1845,	Ditto ditto.									6	Campbell, ...	3d July 1845,	Passed in Persian 1st Oct. 1845.
7	Madocks, ...	4th Oct. 1845,	Ditto ditto.									7	Alexander, ...	5th May 1845,	Passed in Hindee 1st Sept. 1845
8	Hammond,..	10th Dec. 1845,	Ditto ditto.									8	Ainslie,.....	11th Nov. 1845,	Passed in Persian 1st Dec. 1845.
	—		*Absent Sick*												
1	Denison, ...	10th Nov. 1845,	Not passed in any language.												
	—														
1	Foster, ...	31st Dec 1845,	Initiatory Examination in Persian, Oordoo and Sanskrit, also included above in general classification.												
2	Hammond,...	10th Dec. 1845,	Initiatory Examination in Persian, Oordoo and Sanskrit.												
3	Hope, ...	10th Dec. 1845,	Ditto ditto												
4	Mackillop,...	9th Dec. 1845.	Ditto ditto												
5	Henderson.	9th Dec. 1845,	Ditto ditto.												
6	Raikes, ...	11th Dec 1845.	Ditto ditto												
7	Hay, ...	9th Dec 1845,	Ditto ditto.												

Report on the Examination of the Students of the College of Fort William, in Persian, Oordoo, Hindee and Bengallee, held on the 21 February, 1846.

PERSIAN.

Nos.	Names.	Date of Admission into College.	Remarks.
	First Class.		
1	Hammond, ...	10th Decr. 1845,	Passed—has to pass in a second Language
2	Tucker, ...	10th Novr. 1845,	Passed ditto ditto.
3	Drummond, ..	7th April 1845.	Passed ditto ditto.
	Second Class.		
4	Mackillop, ...	9th Decr. 1845,	Not passed in any Language.
5	Longmore, ...	4th July 1845.	Ditto ditto.
6	Madocks, ...	4th Octr. 1845,	Ditto ditto.
	Third Class.		
7	Denison, ...	10th Novr 1845,	Not passed in any Language.
8	Hay, ...	9th Decr. 1845,	Ditto ditto.
9	Hope	10th Decr 1845,	Ditto ditto.
10	Henderson, ..	9th Decr. 1845,	Ditto ditto.
1	Raikes, ...	11th Decr. 1845,	Absent, sick—not passed in any Language.
1	Best, ...	20th Jany. 1846,	Initiatory Examination in Persian, Oordoo and Sanskrit.
2	Russell, ...	20th Jany. 1846,	Ditto ditto.
3	Cockburn, ...	8th Jany. 1846,	Ditto ditto.

OORDOO.

Nos.	Name.	Date of Admission into College.	Remarks.
1	Dodgson, ..	10th Novr. 1845,	Not passed in any Language.

HINDEE.

Nos.	Name	Date of Admission into College.	Remarks.
1	Foster, ...	31st Decr. 1845,	Passed in Persian 2d Jany. 1846.

BENGALLEE.

Nos.	Names.	Date of Admission into College.	Remarks.
	First Class.		
1	Ainslie, ...	11th Novr. 1845,	Passed—qualified in two Languages, having passed in Persian 1st Decr. 1845.
2	Richardson, ..	27th Novr. 1844,	Passed—qualified in two Languages, having passed in Oordoo 1st Aug. 1845.
3	Belli, ...	5th May 1845,	Passed—qualified in two Languages, having passed in Persian 1st Octr. 1845.
	Second Class.		
4	Clifton, ...	21st Jany. 1845,	Passed in Hindee 1st July 1845.
5	Carnac, ...	21st Jany. 1843,	Passed in Hindee 1st Sept. 1845.
6	Campbell, ...	3rd July 1845,	Passed in Persian 1st Octr. 1845.
	Third Class.		
7	Alexander, ...	5th May 1845,	Passed in Hindee 1st Sept. 1845.
8	Limond, ...	23th Decr. 1844,	Passed in Persian 1st Decr. 1845.
9	Toogood, ...	28th May 1845,	Passed in Persian 2d Jany. 1846.
10	Heywood, ...	2d July 1845,	Passed in Persian 2d Jany. 1846.

Report on the Examination of the Students of the College of Fort William, in Persian, Oordoo, Hindee and Bengallee, held on the 2d March, 1846.

PERSIAN.				OORDOO.				HINDEE.				BENGALLEE.			
Nos.	Names.	Date of Admission into College.	Remarks.	Nos.	Names.	Date of Admission into College.	Remarks.	Nos.	Names.	Date of Admission into College.	Remarks.	Nos.	Names.	Date of Admission into College.	Remarks.
	First Class.												*First Class.*		
1	Longmore, ...	4th Jany. 1845,	Not passed in any Language.	1	Dodgson,...	10th Novr. 1845,	Not passed in any Language.	1	Foster, ...	31st Decr. 1845,	Passed—qualified in two Languages, having passed in Persian 2d Jany 1846.	1	Campbell. ...	3d July 1845,...	Passed in Persian 1st Octr. 1845.
2	Denison, ...	18th Novr. 1845,	Ditto ditto.	2	Russell, ...	20th Jany. 1846,	Ditto ditto						*Second Class*		
3	Madocks,.....	4th Octr. 1845,	Ditto ditto.	3	Cockburn,..	8th Jany. 1846,	Ditto ditto.					2	Clifton, ...	21st Jany. 1845,	Passed in Hindee 1st July 1845.
	Second Class.											3	Carnac, ...	21st Jany. 1845,	Passed in Hindee 1st Septr. 1845.
4	Raikes, ...	11th Decr. 1845,	Not passed in any Language.										*Third Class.*		
5	Hope, ...	10th Decr. 1845,	Ditto ditto.									4	Alexander, ...	5th May 1845,	Passed in Hindee 1st Septr. 1845.
6	Best, ...	20th Jany. 1846,	Ditto ditto.									5	Tucker, ...	10th Novr. 1845,	Passed in Persian 2d Feby. 1846.
	Third Class.											6	Limond, ...	28th Decr. 1844,	Passed in Persian 1st Decr. 1845.
7	Henderson,...	9th Decr. 1845,	Not passed in any Language.									7	Hammond, ...	10th Decr. 1845.	Passed in Persian 3d Feby. 1846.
8	Mackillop, ...	9th Decr. 1845,	Ditto ditto.										*Fourth Class.*		
	——											8	Heywood, ...	2d July 1845,	Passed in Persian 2d Jany. 1846.
												9	Toogood,.....	28th May 1845,	Passed in Persian 2d Jany 1846.
1	Hay, ...	9th Decr. 1845,	Absent, sick—Not passed in any Language.									10	Drummond, ..	7th April 1845,	Passed in Persian 2d Feby. 1846.
	——												——		
												1	Ainslie, ...	11th Novr. 1845,	Passed in Persian 1st Decr. 1845, and in Bengalee 2d Feby. 1846. Examined for a Certificate of High Proficiency.

College of Fort William,
14th *April*, 1846.

G. T. MARSHALL, *Secy. College.*

Published by Order of the Hon'ble the Deputy Governor of Bengal,

FRED. JAS. HALLIDAY, *Secy. to the Govt. of Bengal.*

No. 119 of 1846.

GENERAL ORDERS BY THE HON'BLE THE PRESIDENT OF THE COUNCIL OF INDIA IN COUNCIL.

FORT WILLIAM, 17*th April*, 1846.

The following Promotions are made in the undermentioned Corps of the Native Army, with the sanction of the Right Hon'ble the Governor General.

Corps.	Rank and Names.	To what Rank promoted.	From what date.	In whose Room.
3d Regt. Lt. Cavalry, ...	Jemadar Jorakun Sing, ...	Subadar, ...	27th January, 1846, ...	Meer Sultan Ally, deceased.
Ditto ditto.....	Havildar Ramchurn Sing, ...	Jemadar, ...	Ditto, ...	Jorakun Sing, promoted
Ditto ditto,.....	Havildar Madarbux Khan, ...	Ditto, ...	28th ditto,.....	Mehewan Sing, killed in action.
Ditto ditto,.....	Havildar Golaub Khan, ...	Ditto, ...	Ditto, ...	Mostafa Khan, ditto
6th ditto ditto,.....	Subadar Shaik Danish Ally, ...	Subadar Major, ...	27th ditto,.....	Sahib Sing, "Sirdar Bahadoor," deceased.
Ditto ditto,.....	Jemadar Shaik Jhawoo, ...	Subadar, ...	Ditto, ...	Ditto ditto.
Ditto ditto,.....	Havildar Meer Hussen Ally, ...	Jemadar, ...	Ditto, ...	Shaik Jhawoo, promoted.
4th Regt. N. I., ...	Jemadar Ramjuan Panday, ...	Subadar, ...	1st ditto,.....	Nudjoo Khan, killed in action.
Ditto ditto,.....	Havildar Naim Khan, ...	Jemadar, ...	Ditto, ...	Ramjuan Panday, promoted.
14th ditto ditto,.....	Subadar Murdawn Sing, ...	Subadar Major, ...	22d December, 1845, ...	Omaid Sing, killed in action.
Ditto ditto,.....	Jemadar Kurruk Sing, ...	Subadar, ...	Ditto, ...	Ditto ditto.
Ditto ditto,.....	Havildar Ekram Khan, ...	Jemadar, ...	Ditto, ...	Kurruk Sing, promoted.
24th ditto ditto,.....	Havildar Sewdeen Tirbady, ...	Ditto, ...	22d February, 1846,.....	Rujjun Khan, deceased
26th Regt. Lt. Infantry, ...	Jemadar Nedhaun Sing, ...	Subadar, ...	23d ditto, ...	Bowarry Panday, deceased.
Ditto ditto,.....	Jemadar Sewpersaud Panday,.....	Ditto, ...	24th ditto,.....	Tajee Sing, deceased.
Ditto ditto,.....	Havildar Ramdeen Misser,.....	Jemadar, ...	23d ditto, ...	Nedhaun Sing, promoted.
Ditto ditto,.....	Havildar Pulton Sing,.....	Ditto, ...	24th ditto,.....	Sewpersaud Panday, promoted.
30th Regt. N. I., ...	Havildar Phoorsurt Sing, ...	Ditto, ...	25th January, 1846,.....	Dour Sing, deceased.
39th ditto ditto,.....	Jemadar Tulash Sing,.....	Subadar, ...	14th ditto,.....	Neddaun Sing, deceased.
Ditto ditto,.....	Havildar Rambuccus Pattuck, ...	Jemadar, ...	Ditto, ...	Tulash Sing, promoted.
48th ditto ditto,.....	Jemadar Sewah, ...	Subadar, ...	28th ditto, ...	Marewan Sing, killed in action.
Ditto ditto,.....	Havildar Ramsawhy, ...	Jemadar, ...	Ditto,.....	Sewah, promoted.
58th ditto ditto,.....	Havildar Boxoolah Khan, ...	Ditto, ...	24th December, 1845, ...	Jumma Khan, deceased.
63d ditto ditto, ...	Subadar Brijlal Tewary, ...	Subadar Major, ...	2d January, 1846, ...	Bhuwanee Sing, deceased.
Ditto ditto,.....	Jemadar Khunjun Sing, ...	Subadar, ...	Ditto, ...	Ditto ditto ditto, with permission to remain attached to the Umballa Police Battalion, and continuing on the strength of the 63d N. I. as a Supernumerary Subadar.
Ditto ditto,.....	Jemadar Doorgapursad Misser, ...	Ditto, ...	Ditto,.....	To complete the Establishment of the Regiment.
Ditto ditto, ...	Havildar Bhugwunt Sing, ...	Jemadar, ...	Ditto,.....	Khunjun Sing, promoted.
Ditto ditto,.....	Havildar Seetul Doobay,.....	Ditto, ...	Ditto,.....	Doorgapursad Misser, promoted.

Corps.	Rank and Names.	To what Rank promoted.	From what date.	In whose Room.
66th Regt. N. I, ...	Jemadar Shaik Madar Buksh,.....	Subadar, ...	27th December, 1845, ...	Shaik Mahomed Husain, deceased.
Ditto ditto,.....	Havildar Isseery Sing.....	Jemadar, ...	Ditto,.....	Shaik Madar Buksh, promoted.
68th ditto ditto,.....	Havildar Bhaugurutee Doobay, ...	Ditto, ...	10th February, 1846, ...	Emaun Khan killed in action.
Service Battalion, ...	Jemadar Hussain Khan, ...	Subadar, ...	4th December, 1845, ...	Chotay Khan, remanded to the 57th Regiment N. I.
Ditto ditto,.....	Jemadar Peer Khan, ...	Ditto, ...	Ditto.....	Meer Gunnee, transferred to the 67th Regiment N. I.
Ditto ditto.....	Jemadar Bholah Doobay,.....	Ditto, ...	1st January, 1846, ...	Rampersaud, transferred to the 40th Regiment N. I.
Ditto ditto,.....	Havildar Semsar Doobay.	Jemadar, ...	4th December, 1845.	Hussain Khan, promoted.
Ditto ditto,.....	Havildar Shaik Jann Mahomed,.....	Ditto, ...	Ditto.....	Peer Khan, promoted.
Ditto ditto,.....	Havildar Koolmul Sookool, ...	Ditto, ...	1st January, 1846.	Bholah Doobay, promoted.
Ditto ditto,.....	Havildar Bhugwunt Sing.	Ditto, ...	Ditto,.....	Hurry Chund, transferred to the 40th Regiment N. I.
3d Regt Irregr. Cavalry,...	Naib Ressaldar Golam Mahomed Khan.	Resaidar, ...	Ditto,.....	Meer Ashruff Allee, transferred to the 14th Irregular Cavalry.
Ditto ditto,.....	Jemadar Shum Sheer Khan, ...	Naib Ressaldar, ...	Ditto,.....	Golam Mahomed Khan, promoted.
Ditto ditto,.....	Jemadar Amanut Khan, ...	Ditto, ...	Ditto,.....	Shahaboodeen-Khan, transferred to the 14th Irregular Cavalry.
Ditto ditto,.....	Jemadar Dut Sing.	Ditto.	Ditto.....	Ismial Khan, ditto ditto.
Ditto ditto,.....	Kote Duffadar Golam Russool Khan,	Jemadar, ...	Ditto,..	Shum Sheer Khan, promoted
Ditto ditto,.....	Kote Duffadar Shoobhan Khan, ...	Ditto.	Ditto,.....	Amanut Khan, promoted.
Ditto ditto,.....	Kote Duffadar Shaik Hussein Buksh,	Ditto, ...	Ditto,.....	Dut Sing, promoted.
Ditto ditto,.....	Kote Duffadar Golam Hussein Khan,	Ditto, ...	Ditto.....	Sadoollah Khan, transferred to the 14th Irregular Cavalry.
Ditto ditto,.....	Kote Duffadar Mooneer Khan.	Ditto, ...	Ditto,..... ...	Golam Hydar Khan, ditto ditto.
5th ditto ditto.....	Naib Ressaldar Buksh Oolla Khan,	Resaidar, ...	29th ditto,.....	Mohummud Khan, dismissed the Service by Sentence of General Court Martial.
Ditto ditto,.....	Jemadar Bahadoor Khan.	Naib Ressaldar, ...	Ditto,.....	Buksh Oolla Khan, promoted.
Ditto ditto,.....	Kote Duffadar Summud Khan, ...	Jemadar, ...	Ditto.....	Bahadoor Khan, promoted.
7th ditto ditto,.....	Naib Ressaldar Rhymuth Khan, ...	Resaidar.	1st February, 1846, ...	Foundeh Khan. removed to the 17th Irregular Cavalry.
Ditto ditto,.....	Jemadar Oosman Zumah Khan,.....	Naib Ressaldar, ...	Ditto,.....	Goolam Moortuza Hoosain, ditto ditto.
Ditto ditto,.....	Jemadar Toorab Khan, ...	Ditto,..... ...	Ditto,.....	Shadee Khan, 2d ditto ditto.
Ditto ditto,.....	Jemadar Zahur Khan,.....	Ditto,...	Ditto.....	Rhymuth Khan. promoted.
Ditto ditto,.....	Kote Duffadar Sahadut Khan, ...	Jemadar, ...	Ditto.....	Heengah Khan, removed to the 17th Irregular Cavalry.
Ditto ditto,.....	Kote Duffadar Gouse Mahomed Khan.	Ditto,.....	Ditto,.....	Ameeroolah Khan. ditto ditto.
Ditto ditto,.....	Kote Duffadar Wuzeer Ally, ...	Ditto,.....	Ditto,.....	Oosman Zumah Khan, promoted.
Ditto ditto, ...	Kote Duffadar Seeta Ram,.....	Ditto,.....	Ditto, ...	Toorab Khan, promoted.
Ditto ditto,.....	Kote Duffadar Buldeo Sing, ...	Ditto,..... ...	Ditto,.....	Zahur Khan, promoted.
Ditto ditto,.....	Jemadar Allahoodeen Khan.	Naib Ressaldar, ...	1st March, 1846, ...	Momtaz Ally, deceased.
Ditto ditto,.....	Kote Duffadar Fiddah Ally, ...	Jemadar, ...	Ditto,.....	Allahoodeen Khan, promoted.

8th ditto ditto, ...	Naib Ressaldar Meer Intizam Alli,...	Resaidar, ...	4th February, 1846, ...	Isfundiah Khan, transferred to the 15th Irregular Cavalry.
Ditto ditto, ...	Jemadar Shaik Aimud Buksh, ...	Naib Ressaldar, ...	Ditto,..	Intizam Alli, promoted.
Ditto ditto, ...	Jemadar Mohammed Nizam Khan,...	Ditto, ...	Ditto, ...	Tummun Sing, transferred to the 15th Irregular Cavalry.
Ditto ditto, ...	Jemadar Bolund Khan, ...	Ditto, ...	Ditto.....	Gomeh Khan, ditto ditto.
Ditto ditto, ...	Kote Duffadar Gunga Sing, ...	Jemadar, ...	Ditto, ...	Aimud Buksh, promoted.
Ditto ditto, ...	Kote Duffadar Sabib Zummah Khan,	Ditto, ...	Ditto, ...	Mohammed Nizam Khan, promoted.
Ditto ditto, ...	Kote Duffadar Behadoor Ally, ...	Ditto, ...	Ditto.....	Bolund Khan, promoted.
Ditto ditto, ...	Kote Duffadar Hussen Ally, ...	Ditto, ...	Ditto, ...	Behadoor Khan, transferred to the 15th Irregular Cavalry.
Ditto ditto, ...	Kote Duffadar Ramzaum Khan,.....	Ditto, ...	Ditto, ...	Walad Ally, ditto ditto.
9th ditto ditto, ...	Resaidar Malim Khan, ...	Ressaldar,....	22d December, 1845, ...	Meer Wuzeer Ally, killed in action.
Ditto ditto, ...	Naib Ressaldar Boobey Khan, ...	Resaidar, ...	Ditto, ...	Malim Khan, promoted.
Ditto ditto, ...	Jemadar Shaik Peer Bux, ...	Naib Ressaldar, ...	Ditto, ...	Boobey Khan, promoted.
Ditto ditto, ...	Kote Duffadar Bisal Sing, ...	Jemadar, ...	Ditto, ...	Peer Khan, killed in action.
Ditto ditto, ...	Kote Duffadar Ally Bux,.....	Ditto, ...	Ditto, ...	Shaik Peer Bux, promoted.
Ditto ditto, ...	Naib Ressaldar Umjid Khan,.....	Resaidar, ...	1st January, 1846,.....	Hurry Sing, transferred to the 11th Irregular Cavalry.
Ditto ditto, ...	Jemadar Madarie Khan, ...	Naib Ressaldar, ...	Ditto, ...	Umjid Khan, promoted.
Ditto ditto, ...	Jemadar Russool Khan, ...	Ditto, ...	Ditto, ...	Munowur Khan, transferred to the 11th Irregular Cavalry.
Ditto ditto, ...	Kote Duffadar Kishen Sing, ...	Jemadar, ...	Ditto, ...	Madarie Khan, promoted.
Ditto ditto, ...	Kote Duffadar Golam Russool Khan,	Ditto, ...	Ditto, ...	Russool Khan, promoted.
Ditto ditto, ...	Kote Duffadar Hurnaum Sing, ...	Ditto, ...	Ditto, ...	Tallaymunt Khan, transferred to the 11th Irregular Cavalry.

W. M. N. STURT, *Major*,

Offg. Secy. to the Govt. of India,

Mily. Dept.

NOTICE.

TENDERS are invited till the 15th May, for printing 200 copies of a monthly publication in English, calculated to extend, on an average, to 300 pages Octavo. Persons desirous of obtaining further information are requested to apply at this Office.

B. J. COLVIN,
Offg. Regr.

Sudder Dewanny Adawlut,
The 17th April, 1846.

GENERAL POST OFFICE NOTIFICATION.

EXPORT OVERLAND MAIL

Per P. and O. Co.'s Steamer "Precursor," direct from Calcutta.

NOTICE is hereby given for general information, that the Mails for Suez, and the intermediate Ports, (Madras, Ceylon and Aden.) as well as for Penang, Singapore and Hong Kong, intended for transmission by the Peninsular and Oriental Company's Steam Vessel "Precursor," will be closed at this Office, on Saturday, the 2d proximo, and that an After Packet will be despatched hence on Sunday, the 3d idem, precisely at 1 P. M., with the chance of overtaking that Vessel.

W. TAYLER,
Post Master Genl.

Fort William, Genl. Post Office,
The 8th April, 1846.

NOTICE.

THE Public are hereby informed, that from the 1st proximo, comfortable accommodation for three Passengers, will be available in the new Mail Carts, which will run between Calcutta and Mungulpore, on the Benares Road, 55 Miles North of Burdwan.

The Carts are constructed of the best materials, and hung on elliptic springs, with moveable coverings of leather and canvas, to protect the Passengers from the sun and rain, when requisite.

Each Passenger will be allowed to take a small carpet bag of the following dimensions, length 16 inches, breadth 14 inches, and depth 8 inches. Bags expressly made for the purpose, of water-proof canvas, are procurable at Messrs. Maclarlane and Co., at Co's Rs. Four (4) each.

The Carts will leave the Post Office as the Cathedral Clock strikes Eight.

Parties in Calcutta wishing to avail themselves of the accommodation thus provided, will have the goodness to book their places at the General Post Office, two days before that on which they desire to start from Calcutta, stating precisely the number of seats required, and the point to which they are desirous of going.

Payment in Cash, or an approved reference, will be required at the time the places are booked.

The charge will be the same as that made for Dak Travellers, viz. (8) Eight Annas per Mile.

It is hoped, that the arrangements now made, and the low rates at which the accommodation is offered, will form the commencement of a new and improved system of travelling on the principal routes throughout Bengal, and if the public are found to avail themselves of the provision thus made for their convenience, further improvements will be effected forthwith, and still more perfect and commodious conveyances established.

When the state of the roads will admit, the whole line of road from Calcutta to Benares, will be furnished with similar or improved conveyances.

Sketches of the Mail Carts are annexed herewith.

W. TAYLER,
Post Master General.

Calcutta, General Post Office,
the 23d March, 1846.

GENERAL POST OFFICE NOTIFICATION.

Inward Overland Packet Signal.

WITH a view of meeting the wishes of the Community by expediting as far as possible, the delivery of Overland Letters, the following arrangements have been made, and are hereby notified for public information.

The moment the Overland Mail reaches this Office, a large black ball will be hoisted half-mast high, on the mast erected on the roof of the building.

When the Letters are stamped, sorted, registered and ready for delivery, the ball will be raised to the mast head.

Parties sending their own Peons with money for payment of the postage on "bearing covers," will of course receive them sooner than those who wait for their delivery by the Office Peons.

As the Mails usually arrive late in the afternoon the Office Peons can seldom go out for delivery before nightfall.

All those therefore, whether Agents or Individuals, who wish to receive their letters *during* the *night*, are requested to make some arrangement for their receipt and for the payment of postage charged, by *keeping in attendance* at their House or Office, when their Letters are *usually delivered* some person authorized and prepared to receive and pay for them without delay.

Parties experiencing any improper or unusual delay in the delivery of their Letters, are requested to communicate the particulars of the case without delay to the Post Master General.

W. TAYLER,
Post Master General

Calcutta, Genl. Post Office,
The 17th December, 1845.

NOTA BENE.—In the event of the Inward Overland Mail at any time arriving at this Office late in the evening, a large Signal Lanthern, exhibiting a Coloured Light, will be hoisted instead of the Ball.

GENERAL POST OFFICE NOTIFICATION.

Prepayment of Postage on Letters for Despatch to the Army of the Sutledge.

NOTICE is hereby given for general information, that in conformity with the Orders of Government, the reception in future of Letters addressed to the Army of the Sutledge at any Post Office under this jurisdiction is prohibited, unless the full postage up to Ferozepore be "Prepaid."

W. TAYLER,
Post Master General.

Fort William, General Post Office,
the 2d March, 1846.

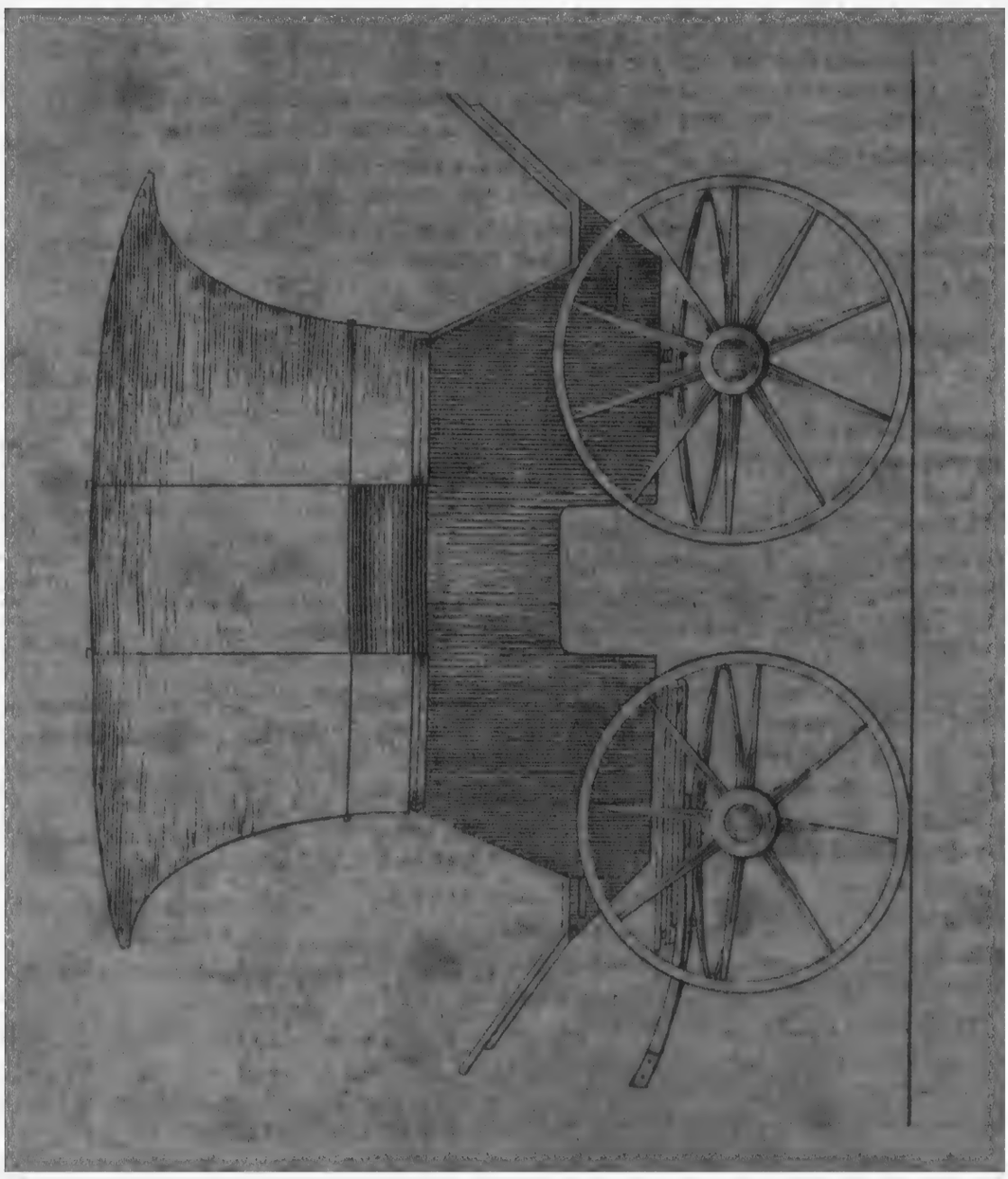

POST OFFICE NOTIFICATION.

P. and O. Steamers.

THE Bi-monthly Overland Communication having now been regularly established between this Country and Europe, and the arrangements for the conveyance of the Mails, direct, between Calcutta and Suez, finally completed and brought into operation; Notice, accordingly, is hereby given, that the rates of Postage charged on Letters and Papers carried by the Government Steamers from and to Bombay, will likewise be levied, in future, on Letters and Newspapers conveyed by the Peninsular and Oriental Company's Vessels, from and to Calcutta, both by way of Southampton, and via Marseilles.

1. The rules relative to the former, having also been made applicable, in every respect, to the latter, are subjoined for the information and guidance of the Public, in general. The scale of British Steam Postage, is, as follows, viz.

On every letter not exceeding ½ an ounce in weight, ...8 As. or one Shilling.
On ditto above ½ oz. and not exceeding one ounce, ...1 R. or two ditto.
On ditto above 1 oz. and not exceeding two ounces, ...2 Rs. or four ditto.
On ditto above 2 oz. and not exceeding three ounces, ...3 Rs. or six ditto.

and so on, increasing One Rupee, or Two Shillings, for every additional ounce weight, or any fraction thereof.

2. British weights not being generally available in this country, the following coins of the Hon'ble Company's currency, are recommended as the best substitutes:

In lieu of ½ an ounce..... One Rupee and One Copper Pie.
In lieu of one ounce..... Two Copper Half Anna Pieces (or Double Pice) and One Pie—the former Coins are procurable by paying the equivalent, at the Mint.

3. Every person confining his English correspondence to the weight of the two former Coins, will be certain of being within the weight prescribed for a single Steamer Letter, and every Letter not exceeding the aggregate weight of the three latter Coins, will, in like manner, be within the weight allowed for a double Steamer Letter.

4. Steam Postage on Letters for Foreign and Continental Europe, or any place to which Great Britain does not necessarily form a channel of communication, forwarded via "Marseilles," as well as letters for Egypt, Syria, Turkey, Greece, and the Mediterranean Islands, subject to Red Sea (Steam) Postage, *must*, as heretofore, be pre-paid in this country.

5. Steam Postage on Letters for the United States or British Colonies in America, or the West Indies (unless addressed to Agents in Great Britain,) *cannot* be pre-paid in this country, whether sent by way of "Marseilles," or via Southampton.

6. The same rule applies equally to Letters for the United Kingdom, comprising England, Scotland, Ireland, Wales, and all the British Islands, despatched through "Marseilles," and also to those for the Continent of Europe, transmitted by way of "Southampton."

7. Letters for any Foreign country, directed to an Agent in England, will be received and disposed of, as if addressed to the United Kingdom.

8. The optional pre-payment of Steamer Postage, applies only to Letters sent, by the "Southampton" Route, to places within the United Kingdom, and vice versa.

9. The Term "Paid (or Pre-paid," which is synonymous) being the distinctive mark (indicative of the wishes of Senders) and the only guide for the Post Office Receivers, all Letters for the United Kingdom via "Southampton," which may be so marked, will, accordingly, be charged with Steamer Postage, and such as are not so superscribed, will be sent "Bearing."

10. The Inland (Indian) Postage which is quite distinct from, and always levied in addition to, Steam Postage, *must* be paid in advance, by the Sender, at the Posting Office, on Letters forwarded from out Stations to Calcutta or Bombay, or from either one Presidency to the other, for transmission by the Steamers, and vice versa, that is, by the Addressee at the Receiving Office. The word paid, therefore, should not be put on any Letter, except on those on which Senders, having the option, intend to Pre-Pay Steam Postage also.

11. No Letter exceeding 12 tolas, (a fraction under 5 ounces) in weight can be transmitted per Letter Mail; but if forwarded by Government Banghy Post, or otherwise sent to Bombay or Calcutta, it may be despatched by the Steamer, from either Presidency.

12. It is particularly requested, that Letters and Papers from the Mofussul, intended for despatch by the Overland Mail, from Calcutta, may be accordingly superscribed, for the guidance of the person who originally receives such Letters at the Posting Office. The route (Southampton or Marseilles) by which they are intended to be forwarded, should always be clearly specified also. Any Letter not marked "Per Steam," or "Overland," will be sent by a Sailing Vessel. In order to avoid mistakes, the name of the country, which a Letter is destined to, (England for example,) should be the last word in the superscription. Letters posted in Calcutta for despatch via Bombay should be accordingly directed.

13. Although ½ ounce is the single weight for regulating Steamer Postage charge, the quarter tola continues to be the single weight for Inland Postage to Bombay, which Letter (from Calcutta to that Presidency,) amounts to Seven Annas.

14. An extra charge of One Rupee for every half tola weight, is made on Letters sent by the Overland Express from Calcutta to Bombay, and no Letter above one tola weight can be forwarded by such conveyance. Thus, for instance, a Pre-Paid Steam Letter of one tola weight, posted in Calcutta for transmission, via Bombay, would be charged with Postage, amounting to Rs. 3-6-0, viz.

Ordinary Inland Postage, ...	0	14	0
Express ditto, ...	2	0	0
Steam ditto, ...	0	8	0
Total Rs.	3	6	0

15. It is requested that no Firm or individual will send Letters exceeding Two Tolas Weight in the aggregate, and that each Letter be superscribed "Overland Express" when intended for such conveyance.

16. The Tola Weight above mentioned is equal to 180 Grains Troy, being the Standard Weight of the Company's Rupee.

17. Postage is levied according to the prescribed weight, without reference to the quality or quantity of the Paper.

18 No Steam Postage whatever is charged in India on Newspapers sent from this country, but Inland Postage to, and from, Bombay must be paid.

19. Receipts, if required, must be brought ready written, along with the Letters, &c. to the Post Office.

The foregoing explanation is given in detail, for the express purpose of preventing mistakes and consequent disappointment.

Any further change that may, hereafter, take place, will be duly notified.

L. J. H. GREY,
Post Master General.

FORT WILLIAM, GENL. POST OFFICE,
The 20th April, 1845.

IT is hereby notified, that unless marked for particular Ships, all Letters received at the General Post Office between Monday the 13th April and Sunday the 19th April, both dates inclusive, were despatched by the undermentioned Vessels, which sailed from Calcutta on dates specified:

Letters received on dates from and to.	By what Ships despatched.	Bound to.	Remarks.
13th to 19th April, ...	Steamer Fire Queen, ...	Penang and Singapore, ...	Left town on the 20th April.
13th to 19th ditto, ...	Earl of Clare, ...	Mauritius, ...	Will sail in a day or two.
13th to 17th ditto, ...	Ann, ...	Cape, ...	Left town on the 18th April.
13th to 19th ditto, ...	Ariel, ...	China, ...	Ditto on the 21st ditto
11th to 19th ditto, ...	Royal Alice, ...	London, ...	Will sail in a day or two.

CHAS. CRICHTON, *Deputy Post Master General.*

Calcutta, General Post Office, 21st April, 1846.

GENERAL POST OFFICE NOTIFICATION.

Receipt of Letters, &c. at the General Post Office for delivery in Calcutta.

AS it appears that the Public are not generally aware that Letters and Parcels may be posted at the General Post Office for delivery in the City of Calcutta,—Notice is hereby given, that Letters, Papers or Parcels for delivery in Calcutta and the Suburbs, will be received at this Office on payment of Postage, between the hours of 10 A. M. and 2-30 P. M., and distributed the same day Those brought after 2-30 P. M. will be delivered on the following day.

The following rate of Postage will be charged:

Letters not exceeding Quarter Tolas,	6 Pie.
Exceeding ¼ Tola, not exceeding one Tola, ...	1 Anna.
Account, Voucher, Law Papers, &c. not exceeding 3½ Tolas, ...	1 Anna.
Exceeding 3½ and not exceeding 6 Tolas, ...	2 „
Newspaper not exceeding 3½ Tolas,	1 „
Exceeding 3½ Tolas and not exceeding 6 Tolas, ...	2 „
Parcels not exceeding 50 Tolas, ...	3 „
Above 50 Tolas and not exceeding 100 Tolas, ...	6 „
Pamphlets, Books, &c. not exceeding 20 Tolas, ...	2 „
Above 20 Tolas and not exceeding 40 Tolas, ...	4 „

W. TAYLER,
Post Master General.

Calcutta, Genl. Post Office,
The 6th December, 1845.

GENERAL POST OFFICE NOTIFICATION.

Revised Rules of Postage on Letters, &c. transmitted per Contract Steamers from and to Indian Ports.

AGREEABLY to the instructions of Government, the following rates of British Packet Postage, prescribed by a Treasury Warrant, issued under date the 11th September 1845, will be levied from the 1st of May 1846, on all Letters, Newspapers, Prices Current, or Printed Commercial Lists, conveyed from Port to Port in the East Indies, China, &c. by the new lines of Packet Boats, recently put in operation under the additional Contract made by Her Majesty's Government with the Peninsular and Oriental Steam Navigation Company.

On every Letter not exceeding Half Ounce in weight—One Shilling, or 8 Annas.

Above Half Ounce, and not exceeding One Ounce in weight—Two Shillings, or 1 Rupee.

Above One Ounce, and not exceeding Two Ounces in weight—Four Shillings, or 2 Rupees, and so on, increasing Two Shillings, or One Rupee, for every additional weight of One Ounce or any fraction thereof, according to the scale of weight now in operation in the United Kingdom.

On each Newspaper, whether British, Colonial or Foreign, conveyed between any of Her Majesty's Colonies and a Foreign Port, or between any two Foreign Ports (as for instance, between Calcutta and Manilla, or between Manilla and Macao) One Penny, or Eight Pie.

On each British or Colonial printed Price Current or printed Commercial List conveyed between any of Her Majesty's Colonies (as for instance between Calcutta and Madras) One Penny, or Eight Pie.

On each of the same, whether British, Colonial, or Foreign, conveyed between a British Colony and a Foreign Port, or between two Foreign Ports—Two pence, or 1 anna 4 pie.

The substitutes for the English weights have already been suggested in the Notification of 20th April 1845.

British or Colonial Newspapers passing by the Packets in question, between any of Her Majesty's Colonies, will not be liable to any Postage charge for the Sea conveyance.

The Pre-payment of the British Packet Postage is entirely optional with the sender in regard to Letters exclusively, and only when conveyed between the Indian Offices of Bombay, Aden, Madras, Calcutta, Penang, and Singapore, and the Islands of Ceylon and Hong Kong, or between any two of the Indian Offices above enumerated, but when despatched to a Foreign Country or Possession, such as China, Manilla, &c. &c., the amount of such Postage must always be paid in advance at the Posting Office.

The Postage chargeable on Newspapers and Price Currents or Commercial Lists transmitted by these Packet Boats, must (in all cases) be likewise paid in advance.

Each Newspaper, Price Current and Commercial List to be put under separate cover. Two or more under one or the same cover will not be received.

These rates are distinct from, and will be levied in addition to, the Indian Inland Postage, when any of the covers are posted at any of the Provincial Post Offices in the interior of the Country, and sent to this Office for despatch by the Packets above referred to, in progress to their respective ulterior destinations.

Parties wishing to pre-pay the optional postage, are particularly requested to be careful in superscribing such of their letters accordingly, as the omission of the term will be considered as an indication of their intention to send the letter bearing, or unpaid.

W. TAYLER,
Post Master General.

Calcutta, General Post Office,
The 17th April, 1846.

GENERAL POST OFFICE NOTIFICATION.

IMPORT EXPRESS POSTAGE FROM BOMBAY.

WITH reference to the Notification issued by this Office, under date the 15th ultimo—Notice is hereby given for general information, that by orders of the Government of India, the Bombay General Post Office Notification of the 3d idem, fixing extra rates of Postage on Overland Letters and Papers transmitted thence to Calcutta by Express Mail, has been cancelled, and that the ordinary rates only, will, as heretofore, continue to be charged on covers, forwarded by the usual Import Overland Express from that Presidency.

W. TAYLER,
Post Master General.

Calcutta, Genl. Post Office,
the 31st October, 1845.

STEAM NOTICE.

The Troop Boat "Soane," in tow of the Lord William Bentinck Steamer, will be despatched to the North Western Provinces, on the 28th instant, via the Soonderbunds.

Freight will be available to the Public to the extent of 5,000 feet, and Goods received at the Boat Office, between the hours of 10 A. M. and 1 P. M., of the 24th and 25th instant.

(Sd.) J. H. JOHNSTON,
Contr. of Govt. Steam Vessels.

Steam Department,
The 18th April, 1846.

STEAM NOTICE.

The "Luckia" Cargo Boat in tow of the Iron Steamer "Thames," will be despatched to Dacca via Culneah and Burresaul, on the 27th instant, where she will probably arrive on the 2d proximo, and leaving again on the 5th, return to Calcutta probably on the 11th idem. It is intended to despatch the Boats again on the 22d May.

Application for Freight and Passage to be made at the Office of the Controller of Government Steam Vessels.

(Signed) J. H. JOHNSTON,
Controller of Govt. S. Vessels.

Steam Department,
the 20th April, 1846.

STEAM NOTICE.

It is hereby notified for general information, that the following is intended to be the order of despatch of the Inland Vessels up to the 25th of April next, together with the probable dates of arrival at and departure from Allahabad.

Names of Vessels.	Probable dates of leaving Calcutta.	Probable dates of arrival at Allahabad.	Probable dates of departure from Allahabad.
Luckia, Cargo Boat, ...	17th March, 1846,	10th April, 1846,	13th April, 1846.
Sutledge, Accommodation Boat, ...	19th March, 1846,	12th April, 1846,	15th April, 1846.
Bhageruttee, Troop Boat,.....	25th March, 1846,	8th April, 1846,	21st April, 1846.
Kaleegunga, Cargo Boat,.....	31st March, 1846,	23d April, 1846,	26th April, 1846.
Soorma, Accommodation Boat,.....	7th April, 1846,	1st May, 1846,	4th May, 1846.
Soane, Troop Boat, ...	14th April, 1846,	8th May, 1846,	11th May, 1846.
Matabangah, Accommodation Boat,	18th April, 1846,	12th May, 1846,	15th May, 1846.
Jellinghee, Accommodation Boat,...	25th April, 1846,	18th May, 1846,	21st May, 1846.

J. H. JOHNSTON,
Controller of Govt. Steam Vessels

Steam Department, the 9th March, 1846

STEAM NOTICE.

The departure of the "Megna" Steamer with the "Soorma" Accommodation Boat, is unavoidably postponed to the 24th instant.

(Signed) J. H. JOHNSTON,
Contr. of Govt. S. Vessels.

Steam Department, the 16th April, 1846.

No. 1314.

KOOTŪBDEEA LIGHT HOUSE.

NOTICE is hereby given, that orders have been given by the Commissioner of the 16th Division Chittagong, to commence showing the Kootubdeea Island Light on the 1st proximo, from and after which it will be nightly exhibited.

By order of the Officiating Superintendent of of Marine,

JAS. SUTHERLAND,
Secretary.

Fort William, The 27th March, 1846.

SUPPLY OF TANNED LEATHER, ARMY ACCOUTREMENTS, &c., FOR THE BOMBAY PRESIDENCY FOR A PERIOD OF 5 OR 7 YEARS.

NOTICE

IS hereby given, that Sealed Tenders will be received at this Office until 2 P. M., on 1st May 1846, for a Contract for supplying Tanned Leather, Army Accoutrements, &c., to the Grand Arsenal at Bombay, for the use of the several Corps of Her Majesty's and the East India Company's Service, for the term of 5 or 7 years, commencing 12 months from the date of the acceptance of the Tender.

Persons desirous of Tendering for the above Contract, may on application in person or by letter to this Office from 10 A. M. until 5 P. M., obtain daily (Sundays excepted), a list of the several articles and such other information relating thereto as may be required. The Musters may be inspected at the Grand Arsenal Bombay.

The Tenders should specify both in words and figures the prices of each article of equipment in the list above adverted to, at which the Tenderers would undertake the Contract, subject to the following Conditions, viz.

1st. All the articles are to be of the best quality, and equal to the Musters lodged in the Grand Arsenal, and shall also be subject to the approval of any Committee that may be appointed by Government to examine the same.

2d. The Contractor will be required to keep up the established* proportion of Army Accoutrements and to comply with all demands for the articles included in the list abovementioned, and in such number and at such time and place as may be ordered by the Military Board, or indicated in the supply notes, and in failure thereof the supplies or such other articles as may be required in lieu will be obtained at his risk and loss, and in all such cases an advance of Rupees (30) Thiry per cent., or a fine of Rupees (500) Five Hundred, at the option of Government, will be levied as liquidated damages for each and every such breach of Contract as often as the same may occur.

* The established proportion of the principal articles may be estimated at present as follows:
60 Setts of Horse Artillery Harness, complete, for a team of 6 Horses.
125 Saddles, Horse Artillery.
500 Ditto Hussar.
30000 Musket Pouches.
5000 Fuzil ditto.
300 Setts of Rifle Accoutrements, complete.
500 Sabretaches.
30000 Scabbards, Bayonet.
6000 Ditto Fuzil.
800 Ditto Swords, Drummer.
200 Ditto, Serjeants or Havildar.
1000 Ditto Swords, Foot Artillery.

commencing 12 months from the date of the acceptance of the Tender.

3d. The supplies so required are to be delivered at the Grand Arsenal at Bombay excepting the articles Knapsacks, which latter are to be delivered to Corps at their respective Head Quarter Stations, wherever located, within the period of 4 months from the receipt of each periodical half yearly or other demand for the same, free from any charge for carriage.

4th. The Contractor will be required to receive from the Arsenal at Bombay such Iron work fittings for Harness or Saddlery, and also such Saddle Trees as may be disposable, paying at the rate of 30 Rupees per every cwt. of the former, and (5) Five Rupees per each of the latter article.

5th. The Contractor shall be at liberty to Tender from time to time for receipt into the Grand Arsenal all such Stores as are shewn in the list, to such extent as may be required, to complete the stock established by Government to be kept up at the Grand Arsenal.

6th. Every person submitting a Tender will be required to lodge with it the sum of Rupees (2000) Two Thousand, which sum will be forfeited in the event of delay, evasion or refusal to execute the necessary Deed of Contract; should his offer be accepted, he must be prepared to add thereto a further sum of Rupees (18000) Eighteen Thousand in Cash or Government Paper, which also will be held as Security for the due performance of the engagement.

7th. The Tenders will be opened at the time mentioned in the notice, and in presence of the parties concerned, or of such as may be in attendance, but none can be recorded that are not accompanied by the requisite deposit.

8th. The Annual Outlay on account of this Contract is estimated at Rupees 50590 Fifty Thousand Five Hundred and Ninety, or thereabouts.

9th. No reason will be assigned for the rejection of any Tender.

10th. It is to be understood by all parties Tendering for this Contract that the Accoutrements and all other articles to be supplied under it are to be manufactured at Bombay.

(Signed) J. H. DUNSTERVILLE, *Coll.*,
Commissary General

Bombay, Comy. General's Office.

NOTE.—With reference to the above, a Schedule of the Articles may be seen on application to the undersigned, who will also be prepared to receive Tenders for transmission to Bombay up to the 15th April 1846.

JAMES RAMSAY,
Asst Comy. Genl.

Fort William, Commissariat Office, 5th January, 1846.

NOTICE.

THE Interest of Mr. Robert Stopford, in our Firm, ceased this day, Calcutta, 14th April, 1846.

BIRLEY, CORRIE & CO.

NOTICE is hereby given, under Section VI. Act. I. of 1845, that the undermentioned Estates in Zillah Nuddea, will be put up to public and unreserved Sale at the Collector's Office of that District, on Tuesday, the 28th April, 1846, or 17th Bysack 1252 B. S., for the Arrears of Revenue and other Demands, which by the Regulations and Acts in force, are directed to be realized in the same manner as Arrears of Revenue, due on the 28th March, 1846.

No. of Class.	Class of Mehals.	No. of the Mehal on the District Rent Roll or Register.	Name of Mehal.	Recorded Proprietors.	Sudder Jumma.			Balance of Revenue due up to 28th March 1846.			Remarks.
3	Temporarily settled Estate, ...	356	Chur Hubeebpore,	Dinnonath Bhuttacharge,.....	8	9	9	8	9	9	The Temporary Settlement of this Mehal was confirmed for 10 years, from 1247 to 1256, B. S.
"	Ditto,.....	348	Chur Gopaulpore,	Glokechunder Mozoomdar, Mr. John Watson and Ramcoomar Moonshee, ...	438	9	9	28	7	1	Ditto for 20 years, from 1246 to 1265, B. S.
"	Ditto,.....	359	Chur Huybutpore.	Mothooranath Mookerjea, Nubkisto Mookerjea, Ramchunder Mookerjea, ...	16	15	4	8	0	0	Ditto for 15 years, from 1248 to 1262, B. S.

E. E.

D. J. MONEY, *Collector.*

Zillah Nuddea, Collector's Office, the 8th April, 1846.

NOTICE is hereby given, under Section VI. Act No. I of 1845, that the undermentioned Estates, in Zillah Jessore, will be put to public and unreserved Sale, at the Collector's Office of that District on Wednesday, the 29th of April, corresponding with the 18th Bysack 1253, B. S., for Government Demands, which by the Regulation and Acts in force, are directed to be realized in the same manner as Arrears of Revenue due.

No. of Class.	Class of Mehal.	No. of the Mehal on the District Rent Roll or Register.	Name of Mehals.	Recorded Proprietors.	Sudder Jumma.	Balance due to Government.	Remarks.
							The sum of Rs 2733-7-$8\frac{1}{4}$, is due to Government, having been Embezzled by the former Treasurer, Cosseenauth Benerjea, the amount will be now realized from his Sureties mentioned below, with reference to the extent of their responsibility respectively.
6	Estates to be Sold on account of Demands realizable in the same manner as Arrears of Revenue,	45	Pergunnah Bl[illegible]rchee,	Prannath Chowdry, Cosseenath Chowdry, and others	2953 4 1	911 2 $6\frac{3}{4}$	On account of the above demand, the Right and Interest of a 2 Annas Share in this Estate, of Cosseenath, Debnath, Oomanath, Parbuttynath and Shamanath Chowdries, Heirs of Radhamohun Chowdry, one of the Sureties of the former Treasurer, Cosseenauth Benerjea, will be sold.
Do.	Ditto,.....	242	Pergunnah Syedpore,..	Raja Burdakant Roy,	46182 10 $2\frac{1}{4}$	911 2 $6\frac{3}{4}$	On account of the same demand, the Right and Interest of a 2 Annas Share in this Estate, of Raja Burdakant Roy, Heir of Raja Baneekant Roy, one of the Sureties of the former Treasurer, Cossenauth Benerjea, will be sold.
Do.	Ditto,..... ...	190	Turff Macol,.....	Bunmaly Bose and Bisseenath Bose,	11382 0 5	455 9 $3\frac{3}{4}$	On account of the same demaud, the Right and Interest of a 2 Annas Share in this Estate, of Bykantnat Bose, Burdakant Bose and Beerchunder Bose, Heirs of Bisheenath Bose, one of the Sureties of the former Treasurer, Cosseenauth Benerjea, will be sold.

E. E.

Zillah Jessore, Collector's Office, the 14th April, 1846.

R. HAMPTON,
Offg. Collector.

No 221.

BANK OF BENGAL RATES.

DISCOUNT.

Private Bills and Notes at or within 3 months, ...	11 per Cent.
Government Acceptances ditto,.....	7 „ „

INTEREST CHARGED.

On Loans and Accounts of Credit, not exceeding 3 months, on Deposit of Company's Paper,.....	10 „ „
On Deposit of Metals and Indigo,..	10 „ „
On Deposit of other Goods, ...	12 „ „

J. B. PLUMB,
Dy. Secy. to the Bank.

Bank of Bengal.
26th March, 1846.

NOTICE is hereby given, that no Bill for work done, or purchases made, at the Military Orphan Press, is presentable for payment unless Countersigned by the Secretary to the Military Orphan Society, nor is any Receipt valid without such Counter signature.

By order of the General Management,

JOHN McQUEEN,
Secy. M. O. S.

Orphan Society's Office,
Kiddeerpore, 26th March, 1846

This Day is Published,

(Oct. 8, 1845.)

And for Sale at the Bengal Military Orphan Press,

Folio Foolscap—pp. 214—Price 10 Rs

ARTICLES
OF
WAR,
IN
ENGLISH, PERSIAN AND HINDOSTANEE;
THE LATTER IN
The Devanagree and English Letter.

ضوابط عسکر انگریز

अंगरेजी फौज के आईन।

Translated and Printed by Order of the Right Honorable the Governor General in Council.

G H. HUTTMANN, *Supt.*

Just Published,

(March 20 1846.)

And for Sale at the Bengal Military Orphan Press,

Price Two Rs.

A PRACTICAL MEMOIR
ON THE
History and Treatment of the Diseases
OF
THE BULLOCK,
DRAWN UP
By W. GILCHRIST, Esq.
Assistant Surgeon, P. C. D
HOONSOOR.

Apply to J. SHELVERTON, *Printer.*

Just Published,

(Jany. 23, 1846.)

And for Sale at the Bengal Military Orphan Press,

REPORTS OF CASES
DETERMINED IN THE
Court of Sudder Dewanny Adawlut,
With an Index to the Principal Matters
Vol. VII —Part IV —Containing Cases of 1844.
Royal 8vo.—Price 4 Rs.

Apply to J. SHELVERTON, *Printer.*

This Day is Published,

(May 28th,)

And for Sale at the Bengal Military Orphan Press,

CALCUTTA,

CIRCULAR ORDERS
PASSED BY
The Courts of Nizamut Adawlut,
For the Lower and Western Provinces.
VOL. III.—PART VIII.
Containing the Circulars issued in 1844
Demy 4to.—Price 4 Rs.

Apply to J SHELVERTON, *Printer*

Just Published,

(Feby 28th, 184)

And for Sale at the Bengal Military Orphan Press,

Folio Foolscap —Price 2 Rs.

RULES
FOR THE
Guidance of Deputy Magistrates
AND
Assistants in Charge of Sub-Divisions.

Apply to J. SHELVERTON, *Printer*

This Day is Published,

(September 17.)

And for Sale at the Bengal Military Orphan Press,

REPORTS OF CASES,
IN THE
COURT OF NIZAMUT ADAWLUT.
PART I. OF VOL VI.
From 1841 to 1844, inclusive.
Royal 8vo —Price 3 Rs.

Apply to J SHELVERTON, *Printer.*

Just Published,

And for Sale at the Military Orphan Press,

(Demy 4to Price 2 Rs)

An Index to, and Corrections of the Abstract Index
TO THE
CONSTRUCTIONS
OF THE
Sudder Dewanny & Nizamut Adawlut,
BY
F. L. BEAUFORT, Esq.,
Bengal Civil Service.

Published with the Approval of the Sudder Dewanny Adawlut and Government.

Decr. 1st, 1845.

This day is Published,

(June 21st,)

And for Sale at the Bengal Military Orphan Press,

CIRCULAR ORDERS

PASSED BY

THE COURTS OF

Sudder Dewanny Adawlut,

For the Lower and Western Provinces,

VOL. IV.—PART II.

Containing the Circulars issued in 1844.

Demy 4to.—Price 6 Rs.

Just Published.

(Decr. 2, 1844,)

And for Sale at the Bengal Military Orphan Press,

Royal 8vo.—Price 2 Rs.

CURSORY OBSERVATIONS

ON THE

Route from the N. W. P. to Upper Scinde,

ILLUSTRATIVE OF THE

Statistics and Geological Features

OF THE

Rivers Sutlej, Punjnud or Chena, and Scinde or Indus,

BY

J. SUTHERLAND, M. D.,

Assistant Surgeon

With two Maps—1st. The Cantonment of Sukkur. 2d Difficulties at the mouths of the Chena and Sutlej

---

This Day is Published,

(Jany. 1st,)

And for Sale at the Bengal Military Orphan Press,

Demy 8vo —Price 1 Rupee,

SOME REMARKS

ON THE

PROPOSED ARTICLES OF WAR

FOR THE

Indian Armies,

Published for General Information in the Year 1838;

AND

A SLIGHT SKETCH

OF THE

Traits and Characteristics

OF THE

Bengal Sepoy,

Re-Printed from the Calcutta Gazette of the 28th November 1838, and the Calcutta Courier of 15th December 1838 and 1st and 10th January 1839.

BY CAPT. G. E. HOLLINGS,

38th Regiment N. I.

*** Subscribers' Names received by Mr. Huttmann, at the Military Orphan Press.

To Students of the Hindee Language.

A TRANSLATION of the PREM SAGUR, by Capt. W. C. Hollings, 47th Regt. N. I.

Price Ten Rupees.

Application to be made, post paid, to Mr. Huttmann, Military Orphan Press, Calcutta, or direct to Capt. Hollings, Benares.—Intending purchasers' names will be registered according to dates of receipt of application, and copies of the Translation supplied accordingly, when published.

December 21, 1844.

Books lately Published,

And for Sale at the Bengal Military Orphan Press.

AN INDEX

TO THE

FIRST FIVE VOLUMES

OF THE

NIZAMUT ADAWLUT REPORTS,

WITH

Title-page and Contents of Vol. 5.

And Title-page to Vol. 4.

Price 5 Rs. Demy 8vo.

INDEX

TO THE

First Six Volumes of the Select Reports

OF THE

SUDDER DEWANNY ADAWLUT.

Royal 8vo —Price 8 Rs.

MANUAL and PLATOON

EXERCISES

FOR PERCUSSION FIRELOCKS.

INFANTRY.

Price 2 Rs.

A CODE

OF

REGULATIONS

FOR THE

MEDICAL DEPARTMENT,

OF THE

BENGAL ESTABLISHMENT;

Compiled by Order of Government under the Superintendance of the Medical Board.

In Royal 8vo. Boards. Pages 306. Price 10 Rs. Cash.

CIRCULAR ORDERS,

For Bengal and the North Western Provinces,

ISSUED BY THE REVENUE ACCOUNTANT,

FORT WILLIAM.

From No. 552 May 18th, 1837—to No. 689 April 30th, 1842

Folio Foolscap,—Price 8 Rs.,

ALSO,

A few Copies of the First and Second Parts from April 10th, 1790 to May 9th, 1837,—bound together—pp. 454 Folio Foolscap—Price 16 Rs.

CIRCULAR ORDERS

PASSED BY

THE COURT OF

Sudder Dewanny Adawlut,

For the Lower and Western Provinces,

VOL. IV.—PART I.

Containing the Circular Orders from 30th December 1842, to 29th December 1843

Demy Quarto—Price Six Rupees.

A PENAL CODE,

PREPARED BY

THE INDIAN LAW COMMISSIONERS

AND

PUBLISHED BY COMMAND

OF

The Governor General of India in Council.

Foolscap folio, pp. 250—Price 6 Rupees—Cash.

CALCUTTA—Printed and Published by W. Ridsdale, at the Bengal Military Orphan Press, No. 1, Mungoe Lane.

SUPPLEMENT TO

The Calcutta Gazette.

Published by Authority.

WEDNESDAY, APRIL 22, 1846.

No. 268.

FORT WILLIAM,
HOME DEPARTMENT,
MARINE,

THE 18TH APRIL, 1846.

NOTIFICATION.

The following Notification, issued by the Government of Bombay, is republished for general information.

By order of the Hon'ble the President of the Council of India in Council,

G. A. BUSHBY,
Secy. to the Govt. of India.

MARINE DEPARTMENT,
NOTIFICATION.

The Hon'ble the Governor in Council is pleased to notify, that the Mail Steamers to Suez, will be despatched on the 20th of May, the 19th of June, the 18th of July, and the 27th of August, for the conveyance of the monthly Mails of June, July, August and September next, ensuing, and that the intermediate Mail Steamer will be despatched to Aden, on the 15th of May and 15th of September, but not in the intervening months of June, July or August.

By order, &c.,

(Sd.) P. M. MELVILL, *Lt.-Col*,
Secy. to Govt.

Bombay Castle, 27th March, 1846.

(True Copy,)

G. A. BUSHBY,
Secy. to the Govt. of India.

No. 762.

ORDERS BY THE HON'BLE THE DEPUTY GOVERNOR OF BENGAL.

APPOINTMENTS.

THE 15TH APRIL, 1846.

Mr. E. H. Anson, Assistant to the Magistrate and Collector of Patna, to be also Register of Deeds in that District.

THE 22D APRIL, 1846.

Captain Anderson and Baboo Ramnarain Samoodhur, to be Members of the Local Committee of Public Instruction at Burdwan.

Mr. H. J. Thornton, Civil Assistant Surgeon of Sylhet, to be also Register of Deeds in that District.

LEAVE OF ABSENCE.

THE 22D APRIL, 1846.

Mr. M. S. Gilmore, Magistrate, Collector and Salt Agent of Central Cuttack, for one month, on private affairs, making over charge of his offices to Mr. T. B. Mactier.

NOTIFICATIONS.

THE 22D APRIL, 1846.

Mr. H. V. Hathorn, Civil and Sessions Judge of Sarun, resumed charge of his office on the 11th instant.

ERRATUM.

In the Second Supplement to the Calcutta Gazette of the 18th instant, line 11th, for *Rajeshye*, read *Rungpore*.

By order of the Hon'ble the Deputy Governor of Bengal,

FRED. JAS. HALLIDAY,
Secy. to the Govt. of Bengal.

No.

Comparative Register of Revenues and Charges of the Bengal

RECEIPTS.	July.			Total.		
Ordinary.	1843.	1844.	1845.	1843.	1844.	1845.
Mint,	69689	64452	66124			
Miscellaneous, General,	2884	2585	3909			
Post Office,	51020	52357	46104			
Stamps,	233651	262024	232691			
Judicial,	81354	88143	51828			
Land Revenue,	1136134	626982	530106			
Sayer,	60263	53625	64204			
Abkaree,	210033	234422	232894			
Miscellaneous,	8132	14488	8179			
Customs,	464971	436609	449054			
Salt,	2256943	2378308	2138943			
Opium,	3509515	4631364	7284173			
Marine,	73[illegible]	103600	139525			
Eastern Settlements,	68[illegible]5	55532	65544			
Interest,	79843	45013	55613			
				8306665	9049504	11368891
Extraordinary.						
General,	12759	12420	20100			
Post Office,	375	286	316			
Judicial,	9022	8618	8826			
Revenue,	13[illegible]0	5094	26784			
Abkaree,		1029	520			
Customs,	1940	2246	158			
Salt,	3889	2892	1724			
Opium,	944	666	1497			
Marine,	5301	7373	2531			
Commercial,	377	181	116			
Interest,	[illegible]2	621	235			
Stamps,	0	324	36			
Eastern Settlements,	1	415	93			
				48470	42165	62938
Company's Rupees	[illegible]	[illegible]	[illegible]	8355135	9091669	11431829

Fort William,
Accountant's Office,
General Department,
The 17th April, 1846.

Government, in the month of July, of the years 1843, 1844 *and* 1845.

DISBURSEMENTS.	July.			Total.		
Ordinary.	1843.	1844.	1845.	1843.	1844.	1845.
Mint,	21447	29073	22935			
Post Office,	44315	50290	41552			
Stamps,	11572	11696	15968			
Territorial and Political Pensions — Nizamut Stipends,	206697	203481	167306			
Territorial and Political Pensions — Pensions and Charitable Allowances,	44036	49038	87615			
Territorial and Political Pensions — Sayer Compensations,	1092	3020	2425			
General Establishment and Contingencies,	208711	192501	179506			
Judicial,	574703	587532	609755			
Revenue,	391895	334602	313524			
Abkaree,		26973	43972			
Customs,	40439	39523	36764			
Salt,	685362	506104	336151			
Opium,	408327	324310	293125			
Marine,	167508	166806	129113			
Eastern Settlements,	45646	47885	45973			
Civil Buildings,	91986	72207	102552			
Interest,	0	1215	810			
				2043736	2646256	2429046
Extraordinary.						
General,	8349	3146	48649			
Post Office,	259	2	1102			
Stamps,	0	101	451			
Judicial,	2332	694	394			
Revenue,	170243	58131	18653			
Abkaree,		300	5			
Customs,	9534	14353	9215			
Salt,	2499	4993	646			
Opium,	781	268	796			
Commercial,	7713	6779	7062			
Marine,	0	549	2080			
Eastern Settlements,	4184	8422	20281			
Interest,	500	188	1176			
				206394	97926	110510
Company's Rupees				3150130	2744182	2539556

Errors Excepted,

(Signed) R. WALKER,
Acct. to the Govt. of Bengal.

By order of the Hon'ble the Deputy Governor of Bengal,

FRED. JAS. HALLIDAY,
Secy. to the Govt. of Bengal.

Printed at the Bengal Military Orphan Press, by W. Ridsdale.

Numb. 33. [465]

The Calcutta Gazette.

Published by Authority.

☞ It is requested that Government Notifications for the Calcutta Gazette, of any length, may be sent to the Press by Noon of TUESDAYS and FRIDAYS; and those of a few lines only, before 5 p. m. of those days.

SATURDAY, APRIL 25, 1846.

No. 682.

NOTIFICATION.

FOREIGN DEPARTMENT,

Simla,

THE 13TH OF APRIL, 1846.

Lieutenant C. Herbert, 18th Native Infantry, is appointed to act as Adjutant to the Mhairwarra Local Battalion, during the absence of Lieutenant Cartwright, on sick leave.

F. CURRIE,
Secretary to Govt. of India,
with the Governor General.

No. 683 of 1846.

NOTIFICATION.

FOREIGN DEPARTMENT,

Simla,

THE 13TH APRIL, 1846.

Assistant Surgeon W. R. Boyes, M. D., assumed Medical charge of the 5th Irregular Cavalry, on the 25th February last.

W. EDWARDS,
Under Secy. to the Govt. of India,
with the Governor General.

GENERAL ORDERS BY THE RIGHT HON'BLE THE GOVERNOR GENERAL OF INDIA.

SIMLA, 14TH APRIL, 1846.

The Appointments of a 1st Class Brigadier for Ferozepore, and of a Brigade Major for Loodiana, are abolished. A Brigadier of the 2d Class is authorized for Ferozepore, and a Station Staff Officer on the higher Salary of Rupees (60) Sixty, for Loodiana, but those Stations will in future be independent of each other.

J. STUART, *Lt.-Col.*,
Secy. to the Govt. of India, Mily. Dept.,
with the Govr. Genl.

SIMLA, 14TH APRIL, 1846.

Lieutenant R. G. Taylor and Cornet A. J. H. Elliot, of the Body Guard, are allowed leave of absence from 1st May to 1st November 1846, to visit Simla and the Hills North of Deyrah, on private affairs—and Veterinary Surgeon J. Bicknell, also of the Body Guard, was permitted to remain, on leave of absence, at Umballa, from 4th March to 4th April, on Medical Certificate.

J. STUART, *Lt.-Col.*,
Secy. to the Govt. of India, Mily. Dept.,
with the Govr. Genl.

No. 272.

FORT WILLIAM,

HOME DEPARTMENT,

THE 24TH APRIL, 1846.

NOTIFICATION.

The President in Council is pleased to attach Messrs. C. H. Campbell and C. Limond, of the Civil Service, reported qualified for the Public Service, to the Bengal Division of the Presidency of Fort William.

G. A. BUSHBY,
Secy. to the Govt. of India.

No. 277.

FORT WILLIAM,

HOME DEPARTMENT,

THE 25TH APRIL, 1846.

NOTIFICATION.

Mr. R. Spankie, of the Civil Service, embarked for England on the Steamer "Hindostan," which Vessel was left by the Pilot at Sea on the 9th instant.

G. A. BUSHBY,
Secy. to the Govt. of India.

No. 21.

FORT WILLIAM,

FINANCIAL DEPARTMENT,

THE 22D DECEMBER, 1845.

NOTIFICATION.

Notice is hereby given, that as the Amount of the Year's Supply required from India by the Hon'ble

the Court of Directors in aid of their Home Treasury, has been provided in full, no further Advances on the hypothecation of Goods will be made by the Governments of Bengal, Madras, or Bombay, during the course of the Current Official Year.

By order of the Hon'ble the President of the Council of India in Council,

J. A. DORIN,
Secy. to the Govt. of India.

No. 10.

FORT WILLIAM,
FINANCIAL DEPARTMENT,
THE 15TH APRIL, 1846.

NOTIFICATION.

Notice is hereby given, that the Salaries, Pay, Batta and Allowances of the Civil, Military and Marine Departments for April 1846, will be payable as under—

Military and Marine Departments, on or after Saturday, the 9th Proximo.

Civil Ditto, on or after Friday, the 15th Proximo.

By order of the Honorable the President in Council,

J. A. DORIN,
Secy. to the Govt. of India

NOTIFICATION.

THE 31ST DECEMBER, 1845.

The Hon'ble the Deputy Governor having Renewed the Government Contract with the Military Orphan Press, is pleased to interdict all Government Officers from employing other than that Press for the execution of Public Work.

By order of the Hon'ble the Deputy Governor of Bengal,

FRED. JAS. HALLIDAY,
Secy. to the Govt. of Bengal.

No. 1499 of 1846.

ORDERS BY THE HON'BLE THE LIEUTENANT GOVERNOR OF THE NORTH WESTERN PROVINCES.

AGRA,
REVENUE DEPARTMENT,
THE 14TH APRIL, 1846.

Mr. R. Montgomery, Collector of Cawnpore, is invested with the powers described in Section XX. Regulation VII. of 1822, within the above District.

J. THORNTON,
Secy. to Govt. N. W. P.

No. 1512 of 1846.

AGRA,
REVENUE DEPARTMENT,
THE 14TH APRIL, 1846.

LEAVE OF ABSENCE.

Imdad Allee Khan, Deputy Collector under Regulation IX. of 1833, in Zillah Agra, for two months.

J. THORNTON,
Secy. to the Govt. N. W. Provs.

No. 1518 of 1846.

AGRA,
JUDICIAL DEPARTMENT,
THE 14TH APRIL, 1846.

The services of Civil Assistant Surgeon J. H. Butler, of Saharunpore, have been placed at the disposal of His Excellency the Commander in Chief, at his own request.

J. THORNTON,
Secy. to Govt. N. W. P.

No. 1548 of 1846.

AGRA,
JUDICIAL AND REVENUE DEPARTMENT,
THE 16TH APRIL, 1846.

APPOINTMENTS.

Mr. Arthur Raikes to officiate as Joint Magistrate and Deputy Collector of Furruckabad, during the absence on leave of Mr. Robert Tudor Tucker, or until further orders.

Mr. John Peach MacWhirter to officiate as Joint Magistrate and Deputy Collector of Mynpoory.

J. THORNTON,
Secy. to Govt. N. W. P.

No. 1566 of 1846.

AGRA,
JUDICIAL DEPARTMENT,
THE 16TH APRIL, 1846.

APPOINTMENT.

Mr. John Sutherland to be Civil Assistant Surgeon of Banda.

J. THORNTON,
Secy. to Govt. N. W. P.

GENERAL ORDERS BY THE HON'BLE THE PRESIDENT OF THE COUNCIL OF INDIA IN COUNCIL.

FORT WILLIAM, 17TH APRIL, 1846.

No. 121 of 1846.—The following Appointments were made by the Hon'ble the Deputy Governor of Bengal, under date the 25th ultimo, and 6th and 11th instant:

25th March, 1846.

Surgeon Robert Hamilton Irvine, M. D, to the Medical charge of the Civil Station of Patna.

6th April, 1846.

Assistant Surgeon Alexander Charles Macrae, M. D., to the Medical charge of the Civil Station of East Burdwan.

11th April, 1846.

Assistant Surgeon J. McClelland to officiate as Superintendent of the Hon'ble Company's Botanic Garden at Calcutta, until further orders.

W. M. N. STURT, *Major*,
Offg. Secy. to the Govt. of India,
Mily. Dept.

FORT WILLIAM, 21ST APRIL, 1846.

No. 122 of 1846.—The following Lists of Rank of Cadets of Cavalry and Infantry, and of Assistant

Surgeons, appointed for the Bengal Presidency, are published for general information:

No. 2 of 1846.

LIST OF RANK OF CADETS FOR THE BENGAL CAVALRY AND INFANTRY,

For the Cavalry.

To rank from the date of his departure from Southampton by the Overland Route, viz.

Charles Powlett Lane, ... { Great Liverpool, 20th January.

To rank from the date of the transmission by the Overland Mail of the paragraph announcing his appointment; viz.

George Bushby (abroad,) { Para. via Marseilles, 24th January.

For the Infantry.

To rank from the date of the transmission by the Overland Mail of the paragraph announcing his appointment, viz.

William Harington Hawes (abroad,) ..... { Para. via Marseilles, 7th January.

To rank from the 14th January 1846, the day on which he attained the age of 16 years, he having passed his Public Examination on the 12th December last, viz.

Richard Charles Birch, ... { Great Liverpool, 20th January.

To rank from the date of the departure from Gravesend of the Ship by which they proceeded, and in the following order; viz.

Browne William Ryall, ... { Hashemy,
Edward Dandridge,..... { 14th January.

To rank from the date of his departure from Southampton by the Overland Route, viz.

George Markham Barnett; { Great Liverpool, 20th January.

To rank from the date of the sailing from Gravesend of the Ships by which they proceeded, and in the following order; viz.

William Henry Jackson,...
Francis Wrightson Robinson, ...
Henry Lockhart Gleig, ...
James Augustus Grant, ...
Charles Alexander Gladstone, ...
John North Dunster, ... } Tartar, 26th January.

David Kemp, ...
Ernest Andrew Edwards,
William Bolton Girdlestone, ...
Archibald Procter, ...
John Powys, ... } Plantagenet, 4th February.

To rank from the date of the transmission by the Overland Mail of the paragraph announcing his appointment; viz.

James McGhee (abroad,) { Para. via, Marseilles, 7th February.

To rank from the date of his departure from Southampton by the Overland Route, and in the following order; viz.

William Campbell MacDougall, ...
Isaac Forsyth MacAndrew, ... } Oriental, 20th February.

To rank from the date of the sailing from Gravesend of the Ship by which they proceeded, and in the following order; viz.

Herbert Johnston Hawes, Charles Theophilus Metcalfe MacDowell, ... } Madagascar, 24th February.

(Sd.) PHILIP MELVILL,
Secy. Mily. Dept.

East India House, 3d March, 1846.

(True Copy)

(Sd.) JAMES C. MELVILL, *Secy.*

East India House, London, 7th March, 1846.

No. 2 of 1846.

LIST OF RANK OF ASSISTANT SURGEONS FOR BENGAL.

To rank from the date of the sailing from Gravesend of the Ship by which he proceeded; viz.

Thomas Maxwell, M. D, { Tartar, 26th January.

To rank from the date of the departure from Southampton by the Overland Route, and in the following order; viz.

Charles Palmer, M D, ... } Oriental,
James King Walter, ... } 20th February.

(Signed) PHILIP MELVILL,
Secy. Mily. Dept.

East India House, 3d March, 1846.

(True Copy,)

(Signed) JAMES C. MELVILL, *Secy.*

East India House, London, 7th March, 1846.

W. M. N. STURT, *Major,*
Offg. Secy. to the Govt of India, Mily. Dept.

FORT WILLIAM, 24TH APRIL, 1846.

No. 123 of 1846.—The undermentioned Officer is permitted to return to his duty, on this Establishment, without prejudice to his rank, by permission of the Hon'ble the Court of Directors:

	Date of arrival at Bombay.
Major Nathaniel Jones, of the 57th Regiment N. I., ...	12th February 1846

Brevet Major Auchmuty Tucker, C. B., of the 9th Regiment Light Cavalry, Army Clothing Agent 1st Division, has one month's leave of absence from the date of his making over charge of his office, to visit Nynee Tal, on urgent private affairs; and Captain Frederick Rainsford, of the 67th Regiment N. I., is permitted, on his responsibility, to act as his locum tenens.

Lieutenant Fletcher Fulton Compton Hayes, of the 62d Regiment N. I., 2d in Command of the Cavalry of the Bundlecund Legion, has leave of absence from the 1st instant to the 1st September 1846, to visit Bombay and Calcutta, on private affairs, preparatory to applying for Furlough to Europe.

The following Officers are permitted to proceed to Europe, on Furlough:

Colonel Warren Hastings Leslie Frith, Brigadier, Commandant of Artillery,.....,...
Major Henry Roche Osborn, of the 54th Regiment Native Infantry, ... } On Medical Certificate.

Lieutenant Colonel Peach Brown, of the 29th Regiment N. I., ...	On account of private affairs.
Captain Henry Huddleston, of the 7th Regiment Native Infantry, ...	

W. M. N. STURT, *Major*,
Offg. Secy. to the Govt. of India,
Mily. Dept.

FORT WILLIAM, 24TH APRIL, 1846.

No. 124 of 1846.—2d Lieutenant H. F. Streatfield, of Artillery, is permitted to proceed to Europe, on Furlough, on Medical Certificate.

Sub-Conductor Robert Bruce, of the Ordnance Commissariat Department, is permitted to proceed to Europe, on Furlough, on Medical Certificate.

W. M. N. STURT, *Major*,
Offg. Secy. to the Govt. of India,
Mily. Dept.

FORT WILLIAM, 24TH APRIL, 1846.

No. 125 of 1846.—Lieutenant Colonel A. Irvine, C. B., of Engineers, having reported his return to the Presidency, will resume the duties of his appointment as a Member of the Military Board.

Major J. H. Mackinlay will continue an Acting Member of the Board until further orders, drawing the same Allowances as at present.

Lieutenant Colonel A. Irvine, C. B., of the Engineers, is permitted to retire from the Service of the East India Company, on the Pension of his rank, from the date of the departure of the Steamer "Precursor."

W. M. N. STURT, *Major*,
Offg. Secy. to the Govt. of India,
Mily. Dept.

FORT WILLIAM, 24TH APRIL, 1846.

No. 126 of 1846.—Assistant Surgeon J. McClelland, M. D., is placed temporarily at the disposal of the Government of Bengal, for employment as Officiating Superintendent of the Hon'ble Company's Botanic Garden.

The Hon'ble the President in Council is pleased to make the following Appointment:

Assistant Surgeon E. Edlin, M. D, to Officiate as Deputy Apothecary to the East India Company, vice Assistant Surgeon J. McClelland, placed temporarily at the disposal of the Bengal Government, or till further orders.

W. M. N. STURT, *Major*,
Offg. Secy. to the Govt. of India,
Mily. Dept.

FORT WILLIAM, 24TH APRIL, 1846.

No. 127 of 1846.—Captain and Brevet Major James Horsburgh McDonald, of the Regiment of Artillery, is permitted to retire from the service of the East India Company, on the Pension of his Regimental Rank, from the 1st proximo.

W. M. N. STURT, *Major*,
Offg. Secy. to the Govt. of India,
Mily. Dept.

NOTICE.

TENDERS are invited till the 15th May, for printing 200 copies of a monthly publication in English, calculated to extend, on an average, to 300 pages Octavo: Persons desirous of obtaining further information are requested to apply at this Office.

B. J. COLVIN,
Offg. Regr.

Sudder Dewanny Adawlut,
The 17th April, 1846.

GENERAL POST OFFICE NOTIFICATION.

Inward Overland Packet Signal.

WITH a view of meeting the wishes of the Community by expediting as far as possible, the delivery of Overland Letters, the following arrangements have been made, and are hereby notified for public information.

The moment the Overland Mail reaches this Office, a large black ball will be hoisted half-mast high, on the mast erected on the roof of the building.

When the Letters are stamped, sorted, registered and ready for delivery, the ball will be raised to the mast head.

Parties sending their own Peons with money for payment of the postage on "bearing covers," will of course receive them sooner than those who wait for their delivery by the Office Peons.

As the Mails usually arrive late in the afternoon the Office Peons can seldom go out for delivery before nightfall.

All those therefore, whether Agents or Individuals, who wish to receive their letters *during* the *night*, are requested to make some arrangement for their receipt and for the payment of postage charged, by *keeping in attendance* at their House or Office, when their Letters are *usually delivered* some person authorized and prepared to receive and pay for them without delay.

Parties experiencing any improper or unusual delay in the delivery of their Letters, are requested to communicate the particulars of the case without delay to the Post Master General.

W. TAYLER,
Post Master General.

Calcutta, Genl. Post Office,
The 17th December, 1845.

NOTA BENE.—In the event of the Inward Overland Mail at any time arriving at this Office late in the evening, a large Signal Lanthern, exhibiting a Coloured Light, will be hoisted instead of the Ball.

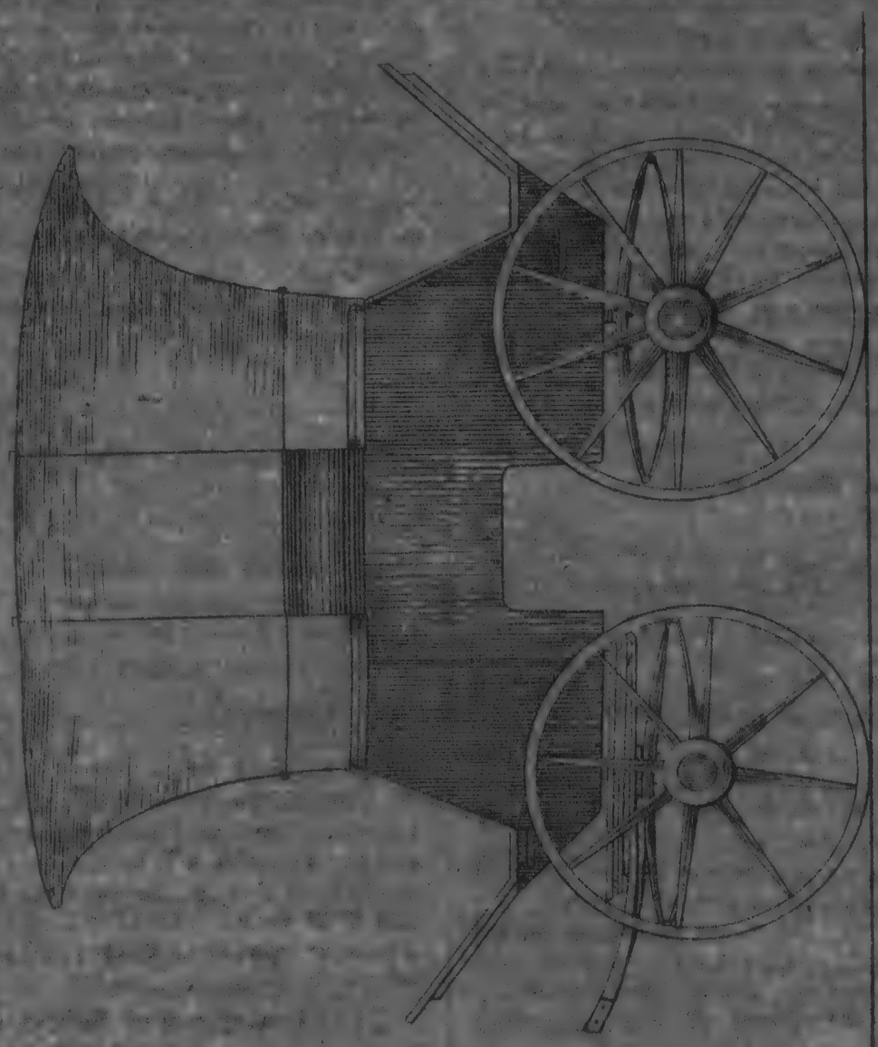

W. M. N. STURT, *Major*,
Offg. Secy. to the Govt. of India,
Mily. Dept.

in the evening, a large Signal Lanthern, exhibiting a Coloured Light, will be hoisted instead of the Ball.

NOTICE.

TENDERS are invited till the 15th May, for printing 200 copies of a monthly publication in English, calculated to extend, on an average, to 300 pages Octavo. Persons desirous of obtaining further information are requested to apply at this Office.

B. J. COLVIN,
Offg. Regr.

Sudder Dewanny Adawlut,
The 17th April, 1846.

GENERAL POST OFFICE NOTIFICATION.

Export Overland Mail via Bombay.

THE Government of Bombay having appointed the 20th of the ensuing month of May for the departure of the next Steamer therefrom, with a Mail for Suez—Notice accordingly is hereby given, for general information, that the latest safe date, for the transmission of letters and papers from Calcutta, which may be intended for conveyance by that opportunity, will be *Saturday the 9th proximo*, and that the first set of the Overland Packets will be closed at, and despatched from this Office on Thursday, the 7th idem.

W. TAYLER,
Post Master General.

Fort William, Genl. Post Office,
the 23d April, 1846.

GENERAL POST OFFICE NOTIFICATION.

EXPORT OVERLAND MAIL

Per P. and O. Co.'s Steamer "Precursor," direct from Calcutta.

NOTICE is hereby given for general information, that the Mails for Suez, and the intermediate Ports, (Madras, Ceylon and Aden,) as well as for Penang, Singapore and Hong Kong, intended for transmission by the Peninsular and Oriental Company's Steam Vessel "Precursor," will be closed at this Office, on Saturday, the 2d proximo, and that an After Packet will be despatched hence on Sunday, the 3d idem, precisely at 1 P. M., with the chance of overtaking that Vessel.

W. TAYLER,
Post Master Genl.

Fort William, Genl. Post Office,
The 8th April, 1846.

NOTICE.

THE Public are hereby informed, that from the 1st proximo, comfortable accommodation for three Passengers, will be available in the new Mail Carts, which will run between Calcutta and Mungulpore, on the Benares Road, 55 Miles North of Burdwan.

The Carts are constructed of the best materials, and hung on elliptic springs, with moveable coverings of leather and canvas, to protect the Passengers from the sun and rain, when requisite.

Each Passenger will be allowed to take a small carpet bag of the following dimensions, length 16 inches, breadth 14 inches, and depth 8 inches. Bags expressly made for the purpose, of waterproof canvas, are procurable at Messrs. Macfarlane and Co., at Co's Rs. Four (4) each.

The Carts will leave the Post Office as the Cathedral Clock strikes Eight.

Parties in Calcutta wishing to avail themselves of the accommodation thus provided, will have the goodness to book their places at the General Post Office, two days before that on which they desire to start from Calcutta, stating precisely the number of seats required, and the point to which they are desirous of going.

Payment in Cash, or an approved reference, will be required at the time the places are booked.

The charge will be the same as that made for Dak Travellers, viz. (8) Eight Annas per Mile.

It is hoped, that the arrangements now made, and the low rates at which the accommodation is offered, will form the commencement of a new and improved system of travelling on the principal routes throughout Bengal, and if the public are found to avail themselves of the provision thus made for their convenience, further improvements will be effected forthwith, and still more perfect and commodious conveyances established.

When the state of the roads will admit, the whole line of road from Calcutta to Benares, will be furnished with similar or improved conveyances.

W. TAYLER,
Post Master General.

Calcutta, General Post Office,
the 23d March, 1846.

GENERAL POST OFFICE NOTIFICATION.

Receipt of Letters, &c. at the General Post Office for delivery in Calcutta.

AS it appears that the Public are not generally aware that Letters and Parcels may be posted at the General Post Office for delivery in the City of Calcutta,—Notice is hereby given, that Letters, Papers or Parcels for delivery in Calcutta and the Suburbs, will be received at this Office on payment of Postage, between the hours of 10 A. M. and 2-30 P. M., and distributed the same day Those brought after 2-30 P. M. will be delivered on the following day.

The following rate of Postage will be charged:

Letters not exceeding Quarter Tolas,	6 Pie.
Exceeding ¼ Tola, not exceeding one Tola,	1 Anna.
Account, Voucher, Law Papers, &c. not exceeding 3½ Tolas,	1 Anna.
Exceeding 3½ and not exceeding 6 Tolas,	2 „
Newspaper not exceeding 3½ Tolas,	1 „
Exceeding 3½ Tolas and not exceeding 6 Tolas,	2 „
Parcels not exceeding 50 Tolas,	3 „
Above 50 Tolas and not exceeding 100 Tolas,	6 „
Pamphlets, Books, &c. not exceeding 20 Tolas,	2 „
Above 20 Tolas and not exceeding 40 Tolas,	4 „

W. TAYLER,
Post Master General.

Calcutta, Genl. Post Office,
The 6th December, 1845.

Packets for the reception of Letters by the following Ships are open at this Office.

Names of Vessels	Agents.	Intended Departure.	To what Ports.	Touching at.	Remarks.
Royal Alice, ...	Bagshaw and Co., ...	25th April, ...	London.		
Castle Eden, ...	Sylwin and Co, ...	25th ditto, ...	Ditto,		
Sir Robert Seppings, ...	Cockerell and Co, ...	25th ditto	Mauritius.		
Sir Edward Page	Geo. Teil and Co., ...	Will sail in a day or two, ...	Ditto.		
Mermaid, ...	Lackersteen and Brothers	Ditto.....	Singapore & China.		
Steamer Precursor, ...	P. and O. Company,	3d May,.....	Suez, ...	Madras, Ceylon, & Aden.	

CHAS CRICHTON, *Deputy Post Master General.*

Calcutta, General Post Office, 24th April, 1846.

GENERAL POST OFFICE NOTIFICATION.

Revised Rules of Postage on Letters, &c. transmitted per Contract Steamers from and to Indian Ports.

AGREEABLY to the instructions of Government, the following rates of British Packet Postage, prescribed by a Treasury Warrant, issued under date the 11th September 1845, will be levied from the 1st of May 1846, on all Letters, Newspapers, Prices Current, or Printed Commercial Lists, conveyed from Port to Port in the East Indies, China, &c. by the new lines of Packet Boats, recently put in operation under the additional Contract made by Her Majesty's Government with the Peninsular and Oriental Steam Navigation Company.

On every Letter not exceeding Half Ounce in weight—One Shilling, or 8 Annas.

Above Half Ounce, and not exceeding One Ounce in weight—Two Shillings, or 1 Rupee.

Above One Ounce, and not exceeding Two Ounces in weight—Four Shillings, or 2 Rupees, and so on, increasing Two Shillings, or One Rupee, for every additional weight of One Ounce or any fraction thereof, according to the scale of weight now in operation in the United Kingdom.

On each Newspaper, whether British, Colonial or Foreign, conveyed between any of Her Majesty's Colonies and a Foreign Port, or between any two Foreign Ports (as for instance, between Calcutta and Manilla, or between Manilla and Macao) One Penny, or Eight Pie.

On each British or Colonial printed Price Current or printed Commercial List conveyed between any of Her Majesty's Colonies (as for instance between Calcutta and Madras) One Penny, or Eight Pie.

On each of the same, whether British, Colonial, or Foreign, conveyed between a British Colony and a Foreign Port, or between two Foreign Ports—Two pence, or 1 anna 4 pie.

The substitutes for the English weights have already been suggested in the Notification of 20th April 1845.

British or Colonial Newspapers passing by the Packets in question, between any of Her Majesty's Colonies, will not be liable to any Postage charge for the Sea conveyance.

The Pre-payment of the British Packet Postage is entirely optional with the sender in regard to Letters exclusively, and only when conveyed between the Indian Offices of Bombay, Aden, Madras, Calcutta, Penang, and Singapore, and the Islands of Ceylon and Hong Kong, or between any two of the Indian Offices above enumerated, but when despatched to a Foreign Country or Possession, such as China, Manilla, &c. &c., the amount of such Postage must always be paid in advance at the Posting Office.

The Postage chargeable on Newspapers and Price Currents or Commercial Lists transmitted by these Packet Boats, must (in all cases) be likewise paid in advance.

Each Newspaper, Price Current and Commercial List to be put under separate cover. Two or more under one or the same cover will not be received.

These rates are distinct from, and will be levied in addition to, the Indian Inland Postage, when any of the covers are posted at any of the Provincial Post Offices in the interior of the Country, and sent to this Office for despatch by the Packets above referred to, in progress to their respective ulterior destinations.

Parties wishing to pre-pay the optional postage, are particularly requested to be careful in superscribing such of their letters accordingly, as the omission of the term will be considered as an indication of their intention to send the letter bearing, or unpaid.

W. TAYLER,
Post Master General.

Calcutta, General Post Office, The 17th April, 1846.

GENERAL POST OFFICE NOTIFICATION.

Prepayment of Postage on Letters for Despatch to the Army of the Sutledge.

NOTICE is hereby given for general information, that in conformity with the Orders of Government, the reception in future of Letters addressed to the Army of the Sutledge at any Post Office under this jurisdiction is prohibited, unless the full postage up to Ferozepore be "Prepaid."

W. TAYLER,
Post Master General.

Fort William, General Post Office, the 2d March, 1846.

CUSTOMS.

LIST OF PACKAGES LYING UNCLAIMED AT THIS OFFICE.

1844.			
April	12.	1 Box, R. O. Bright, 19 Regt.,	Robarts
June	25.	1 Case, marked $\frac{G\ M}{S}$,	Bowling
July	9.	1 Ditto, without address,	Theodosia
"	17.	1 Bamboo, Miss Harrison,	Echo
"	"	1 Jar without address,	Ditto
"	27.	2 Parcels, Thompson, Anderson & Co., Liverpool, $\frac{J\ T}{C}$ in circle, 12 & 19,	Syren
August	9.	1 Case, Sword Scabbards, 3 Dragoons, B O in arrow,	Temandra
Oct.	3.	1 Ditto, marked 1 W in diamond,	Woodstock
Novr.	11.	1 Truss ditto, $\frac{C\ C}{A}$ 71 to 100	Thos. Miller
Decr.	3.	1 Parcel, Rankin & Co., $\frac{C}{T}$	Cresseda
"	9.	1 Ditto, marked H F, 2163,	Owen Glendower
"	26.	1 Ditto, A. D. Proctor, care G. F. Hodgkinson and Co.,	Achilles
1845.			
Jany.	3	6 Bags, Petrified Olives, M,	Ivanhoe
"	16.	1 Case, J. Magrath, 8 Lt Cavalry,	Queen
"	16.	1 Cask, marked G P in diamond L 109,	Tudor
Feb.	20.	2 Cases, ditto, B S,	Coromandel
"	"	1 Ditto ditto, $\frac{J\ L\ S}{T\ A}$	Marion
March	17	1 Truss, ditto, S B S 16 & 76,	Archer
"	"	1 Basket, ditto, T C,	Ditto
"	22.	110 Staves,	Josephine
April	14	1 Box, marked W L	Mermaid
"	22.	1 Ditto, A. Lourie, at Mrs. Sage's,	Emily
"	24	1 Parcel, A. D. Proctor, care G. F. Hodgkinson,	Princess Royal
May	24.	1 Ditto, J. G. Clarke,	Maria
June	19.	1 Truss, marked S in diamond, 14 & 15,	Argaum
July	15	1 Box, W. S. Neal, care J. Mackey and Co.,	Essex
August	14.	2 Cases, Capt. Mayne, A. D. C. to Governor General,	Fire Queen
"	27.	1 Parcel Lindsay and Co., L D in diamond 5,	Isabella Harnett
Sept.	16	1 Case, M. Lewin, Madras Cavalry, care Griffiths and Co.,	Larkins
"	25.	1 Box, Captn. F. Stace, care Brightman and Co.,	Minerva
Oct.	1.	1 Case, Capt. W. Edwards, Under Secy. to Govt.,	Fire Queen
"	16	1 Box, Mrs. Jennings, Orphan Refuge,	Wellesley
"	"	1 Parcel, Captn. T. E. Sampson,	Ditto
"	18.	1 Package, G. Rose,	Enterprize
"	"	1 Ditto, Mr. Engelrigt,	Ditto
"	"	1 Case, W. W. Robinson and Co.,	Ditto
Novr.	3.	1 Ditto, Lt. and Adjt. Faddy, 26 B. N. I, care McLeod, Fagan,	Geo. Armstrong
"	5.	1 Ditto, C. H Kelson, 80 Regt.,	Geo. Seymour
"	7.	8 Packages marked $\frac{C\ A\ C}{C}$ 1 to 7,	Wellesley.
"	13.	1 Case, J. Lang, care R. Thomas,	Monarch
Decr.	22.	6 Ditto, marked J M,	Bucephalus
1846.			
Jany.	16.	1 Parcel, Dr. John Grant, Apothecary General,	Dengaum
"	"	1 Ditto, J. Hutchinson, Secy. to Medical Board,	Ditto
"	"	1 Ditto, To the Secy. of His Excellency Sir Henry Hardinge,	Ditto
"	"	1 Case, marked J M in diamond,	Ditto
"	"	1 Ditto, ditto R. B., 27,	Ditto
"	29.	2 Ditto, Jas. Fairley, 3d Regt. B. L. Cavalry, Meerut,	Queen
Feb.	4	2 Ditto marked W B,	Ditto
"	11.	1 Ditto, J. F. Cathcart,	Mary Louisa
"	15	16 Bales and 10 Cases, H. M. 51 Regt.,	Duke of Wellington
"	"	1 Case Lieut. Col. Elliott, 51st King's Own Light Infantry,	Ditto
"	21.	1 Package Lt. Col. Eckford,	Achilles
March	9.	1 Case Captn G. Linton,	Ann
April	23.	3 Chests and 1 Bundle Baggage, no Address,	Faize Allum

The Collector has no objection to pass Packages, which are intended for private use, and not for Sale, unopened—provided that at the time they are applied for, satisfactory proof of their contents in the shape of Invoices, Bills, or Letters of Advice are produced. In the absence of these documents, owners should depute a person to be present at the opening of their Packages.

The Collector has nothing to do with the landing of Packages from Ships, nor with forwarding them to their owners or destinations.

W. BRACKEN,
Collr. of Govt. Customs.

Calcutta, 24th April, 1846.

MEDICAL COLLEGE.

12TH YEAR—SESSION 1846-47.

SUMMER TERM.

THE First Division of the Session will commence on Monday, the 15th of June 1846, and continue until the 15th of November, when Lectures will be delivered on the following subjects:

ANATOMY and PHYSIOLOGY, ...	By *Surgeon J. T. Pearson*, ...	On Mondays, Tuesdays, Thursdays and Saturdays, at 11 A. M.
ANATOMICAL DEMONSTRATIONS, ...	By *Allan Webb, Esqre.*, ...	On Mondays, Wednesdays and Fridays, from 12 to 1 P. M.
BOTANY, ...	*Professorship Vacant*, ...	Days and hours not yet fixed.
PRINCIPLES and PRACTICE OF MEDICINE, ...	By *Dr. Jackson*, ...	Tuesdays, Thursdays, and Saturdays, from 2 to 3 P. M.
PRINCIPLES OF SURGERY, ...	By *R. O'Shaughnessy, Esq.*,	Mondays and Wednesdays, 2 to 3 P. M.
CLINICAL DITTO, ...	By *Ditto*, ...	Fridays, 1 to 2 P. M.
CHEMISTRY, ...	By *A. Robertson, Esqre.*, ...	Daily, from 3 to 4 P. M.
MATERIA MEDICA and THERAPEUTICS, ...	By *Dr. Mouat*, ...	Daily from 10 to 11 A. M.
MIDWIFERY, ...	By *Dr. Stewart*, ...	Tuesdays, Wednesdays, Fridays and Saturdays, at 3 P. M.

HOSPITAL ATTENDANCE.

MALE HOSPITAL, ...	*Medical Visit*, ...	1½ P. M. daily.
	Surgical Visit, ...	1 P. M. daily.
FEMALE AND LYING-IN-HOSPITAL, ...		1 P. M. daily.

OUT-DOOR DISPENSARY, 7–10 A. M. daily, and from 5–6 P. M.

A general introductory lecture will be delivered on the 15th of June, by Professor Jackson, M. B., to open the Session.

The Winter Courses will comprise, Anatomy and Dissections, Practical and Clinical Surgery, Clinical Medicine and Medical Jurisprudence.

Council of Education,
April 20, 1846.

(By Order,)

FRED. J. MOUAT, *M. D.*
Secretary.

EDUCATION NOTICE.

A Special Examination of Candidates for admission to the Free and Stipendiary Lists of the Medical College, will be held in that Institution on Monday, the 8th of June next, at 10 A. M.

There are several Stipendiary Vacancies of Eight Rupees per Mensem each, tenable for five years. No Candidate can be admitted under the full age of 16, or above that of 20 years, on any account whatever.

Every applicant for admission must bring a letter of recommendation from some respectable person, certifying that he is of good character, and worthy of admission to the privilege of studying Medicine.

The Candidates must present themselves before the Secretary to the College three days prior to the date of examination, with a view to their being identified as the persons really desiring admission.

All Candidates will be expected to possess a thorough knowledge of English, so as to be able to read, write, and enunciate it with fluency and facility. They must be able to analyse a passage in Milton's Paradise Lost, Robertson's Histories, or Works of a similar Classical Standard—be acquainted with the elements of Arithmetic, Algebra, Geometry, and Natural Philosophy,—and bring certificates from the Head Masters of the Schools in which they have studied, expressly stating that they possess the information required, and are capable of undergoing the ordeal proposed. The preference in selection will always be given to those who possess the greatest amount of information in the above-mentioned branches of education.

The course of instruction given in the Bengal Medical College is recognized by the University of London, the Royal College of Surgeons of England, and the Worshipful Society of Apothecaries of London—the Degrees, Diploma, and License of which bodies respectively, can be obtained by any pupil who has studied in Calcutta, provided he passes through the particular course and extent of study required by each; of which every particular may be ascertained on personal application to the Secretary, Medical College.

Council of Education,
April 22d 1846.

(By order,)

FRED. J. MOUAT, *M. D.*,
Secretary.

STEAM NOTICE.

It is hereby notified for general information, that the following is intended to be the order of despatch of the Inland Vessels up to the 25th of April next, together with the probable dates of arrival at and departure from Allahabad.

Names of Vessels.	Probable dates of leaving Calcutta.	Probable dates of arrival at Allahabad.	Probable dates of departure from Allahabad.
Luckia, Cargo Boat, ...	17th March, 1846,	10th April, 1846,	13th April, 1846.
Sutledge, Accommodation Boat, ...	19th March, 1846,	12th April, 1846,	15th April, 1846.
Bhageruttee, Troop Boat,.....	25th March, 1846,	8th April, 1846,	21st April, 1846.
Kaleegunga, Cargo-Boat,.....	31st March, 1846,	23d April, 1846,	26th April, 1846.
Soorma, Accommodation Boat,.....	7th April, 1846,	1st May, 1846,	4th May, 1846.
Soane, Troop Boat, ...	14th April, 1846,	8th May, 1846,	11th May, 1846.
Matabangah, Accommodation Boat,	18th April, 1846,	12th May, 1846,	15th May, 1846.
Jellinghee, Accommodation Boat,...	25th April, 1846,	18th May, 1846,	21st May, 1846.

J. H. JOHNSTON,
Controller of Govt. Steam Vessels

Steam Department, the 9th March, 1846

STEAM NOTICE.

The Troop Boat "Soane," in tow of the Lord William Bentinck Steamer, will be despatched to the North Western Provinces, on the 28th instant, via the Soonderbunds.

Freight will be available to the Public to the extent of 5,000 feet, and Goods received at the Boat Office, between the hours of 10 A. M. and 1 P. M., of the 24th and 25th instant.

(Sd.) J. H. JOHNSTON,
Contr. of Govt. Steam Vessels.

Steam Department,
The 18th April, 1846.

STEAM NOTICE.

The "Luckia" Cargo Boat in tow of the Iron Steamer "Thames," will be despatched to Dacca via Culneah and Burresaul, on the 27th instant, where she will probably arrive on the 2d proximo, and leaving again on the 5th, return to Calcutta probably on the 11th idem. It is intended to despatch the Boats again on the 22d May.

Application for Freight and Passage to be made at the Office of the Controller of Government Steam Vessels.

(Signed) J. H. JOHNSTON,
Controller of Govt. S Vessels.

Steam Department,
the 20th April, 1846.

No. 1314.

KOOTUBDEEA LIGHT HOUSE.

NOTICE is hereby given, that orders have been given by the Commissioner of the 16th Division Chittagong, to commence showing the Kootubdeea Island Light on the 1st proximo, from and after which it will be nightly exhibited.

By order of the Officiating Superintendent of of Marine,

JAS. SUTHERLAND,
Secretary.

Fort William,
The 27th March, 1846

RECEIVER'S OFFICE.

SUPREME COURT.

THE biddings for the Lease of Pergunnah Mohamedshohe, &c., belonging to the Estate of Radhamohun Bonnerjee, deceased, are for the present postponed.

24*th April*, 1846.

Court for the Relief of Insolvent Debtors at Calcutta.

In the matter of Roderick Mackenzie, an Insolvent, heretofore carrying on business and trade in Calcutta, in Co-partnership with one John Armstrong Currie, as Auctioneers and Merchants, under the Style and Firm of J. A. Currie and Company.

On Thursday, the 9th day of April, instant, It was Ordered, that the said Insolvent be at liberty to amend his Schedule, filed on the 12th day of March last, by inserting in the list of Creditors, the names of Joychund Paul Chowdry, and Mary Mackenzie and Alexander Mackenzie, as Creditors.

Office of Examiner, 22*d April*, 1846.

Messrs Baillie, Molloy and Mackintosh, Atties.

Court for the Relief of Insolvent Debtors at Calcutta.

ON Saturday, the 7th day of March last, on the Hearing and Examination of the Petitions and Schedules of the Insolvents hereinafter named, It was Adjudged, that they were entitled to the benefit of the Statute 9th Geo. IV. Cap. 73.

SIBCHUNDER DOSS, of Nimtullah Road, in Calcutta, Silk Merchant.

ARCHIBALD WRIGHT, of Geeree Baboo's Lane, in Calcutta, Commander of the Anchor Vessel, the Vulcan.

CHARLES FREDERICK MCNAMARA, the younger, of Mullungah, in Calcutta, sometime a Writing Clerk to Messrs Leach, Kettlewell and Company, except as to the debt to Mr. J. DeMonty, for Co's Rs. 219-8-9.

JACOB CHARLES VANZANDYK, of Gooreah Mah's Talow, in Calcutta, a Contingent Officer in the Marine Preventive Service, except as to the debt to Suppell or Suppee, for Co.'s Rs. 25.

Office of Examiner, 22*d April*, 1846.

Court for the Relief of Insolvent Debtors at Calcutta.

ON Saturday, the 14th day of March last, on the Hearing and Examination of the Petitions and Schedules of the Insolvents hereinafter named, It was Adjudged, that they were entitled to the benefit of the Statute 9th Geo. IV. Cap. 73.

NILMONEY MULLICK, of Thuntunneah, in Calcutta, Merchant, late a Godown Keeper of J. A. Cuttie and Co.

GEORGE WILLIAM SCOTT, of William's Lane, in Calcutta, a Writing Clerk in the Office of the Master Attendant, except as to the following debts, viz. to Sanneechurn for Co.'s Rs. 10, to Faggoo for Co.'s Rs. 10, to Bhutteen for Co.'s Rs. 12, to Bukshoo for Co.'s Rs. 20, to Deannauth for Co.'s Rs. 14, to Soodeen Paurray for Co.'s Rs. 13, and to Peerkhan for Co.'s Rs. 25.

Office of Examiner, 22d April, 1846.

Court for the Relief of Insolvent Debtors at Calcutta.

ON Saturday, the 4th day of April, instant, on the Hearing and Examination of the Petitions and Schedules of the Insolvents hereinafter named, It was Adjudged, that they were entitled to the benefit of the Statute 9th Geo. IV. Cap. 73.

KISTNOCHUNDER CHUCKERBUTTY, of Baug Bazar, in Calcutta, Brahmin.

BISSONAUTH DUTT, of Hautcollah, in Calcutta, Printer.

PUDDOLOCHUN CHUNDER, of Lambootollah, in Calcutta, Banian.

OBEYCHURN BONERJEE, of Mallunga, in Calcutta, Merchant.

CHARLES LAZARUS, of Cossitollah, in Calcutta, Trader.

BENJAMIN WALTER LAZARUS, lately carrying on business as Cabinet Maker, in Cossitollah, in Calcutta.

MANUEL HERMENEGILDO GARATE, of Heeracuttah Lane, in Calcutta, except as to the debt to Mrs. Bell for Co.'s Rs. 60.

GEORGE ALBERT SHEPPARD, lately carrying on business in Old Court House Street, in Calcutta, as Provisioner and General Trader, under the Style and Firm of W. W. Robinson and Company, except as to the following debts, viz. to J. Lee for Co.'s Rs. 2010, to Francis Smith for Co.'s Rs 362, to S. M. Shircore for Co.'s Rs. 195, to Hurrischunder Bose for Co.'s Rs. 13-5-4, to Collymohun Mookerjee for Co.'s Rs. 3, to Kistomohun Bhuttacharjee for Co.'s Rs. 3, and to Ghundun Peon for Co.'s Rs. 6.

Office of Examiner, 22d April, 1846.

NOTICE.

A Bank of Bengal Note, for Co.'s Rs. 16, of two different Numbers, viz. Nos. 17230 and 17317, the property of Ramchurn Roy, the payment of which has been stopped at the Bank.

LOST,

HALVES of the Bank of Bengal Notes, No. 2892 for Co.'s Rs. 15, No. 16734 for Co.'s Rs. 16, and No. 44282 for Co.'s Rs. 50, the property of Sadoochurn Haldar, the payment of which has been stopped at the Bank.

NOTICE is hereby given, under Section VI. Act I. of 1845, that the undermentioned Estate in Zillah Nuddea, will be put up to public and unreserved Sale at the Collector's Office of that District, on Thursday, the 7th May 1846, or 26th Bysack 1253, B. S., for the Arrears of Revenue and other Demands, which by the Regulation and Acts in force, are directed to be realized in the same manner as Arrears of Revenue due.

No. of Class.	Class of Mehals.	No. of the Mehal on the District Rent Roll or Register.	Name of Mehal.	Recorded Proprietors.	Sudder Jumma.	Balance due.	Remarks.
1	Lakeraj, ... *Beegah Cottas.* 1 12	.....	Mouzah Heedgelee,.....	Gungapersaud Goopto and Jadubchunder Goopto, &c.	.....	63 5 0	By the direction of the Collector of 24-Pergunnahs the Right and Interest of the Heir of Madhubchunder Goopto (late Ameen under the Collector of 24-Pergunnahs) in the Lakeraj Land to be sold.

Zillah Nuddea, Collector's Office,
The 22d April, 1846.

D. J. MONEY, *Collector.*

E. E.

NOTICE is hereby given, under Section VI. Act No. I. of 1845, that the undermentioned Estates, in Zillah Jessore, will be put to public and unreserved Sale, at the Collector's Office of that District on Wednesday, the 29th of April, corresponding with the 18th Bysack 1253, B. S., for Government Demands, which by the Regulation and Acts in force, are directed to be realized in the same manner as Arrears of Revenue due.

No. of Class.	Class of Mehal.	No. of the Mehal on the District Rent Roll or Register.	Name of Mehals.	Recorded Proprietors.	Sudder Jumma.	Balance due to Government.	Remarks.
							The sum of Rs. 2733–7–8¼, is due to Government, having been Embezzled by the former Treasurer, Cosseenauth Benerjea, the amount will be now realized from his Sureties mentioned below, with reference to the extent of their responsibility respectively.
6	Estates to be Sold on account of Demands realizable in the same manner as Arrears of Revenue,	45	Pergunnah Bhaerchee,	Prannath Chowdry, Cossenath Chowdry, and others,	2953 4 1	911 2 6¾	On account of the above demand, the Right and Interest of a 2 Annas Share in this Estate, of Cosseenath, Debnath, Oomanath, Parbuttynath and Shamanath Chowdries, Heirs of Radhamohun Chowdry, one of the Sureties of the former Treasurer, Cosseenauth Benerjea, will be sold.
Do.	Ditto,.....	242	Pergunnah Syedpore,..	Raja Burdakant Roy,	46182 10 2½	911 2 6¾	On account of the same demand, the Right and Interest of a 2 Annas Share in this Estate, of Raja Burdakant Roy, Heir of Raja Baneekant Roy, one of the Sureties of the former Treasurer, Cossenauth Benerjea, will be sold.
Do.	Ditto,..... ...	190	Turff Maool,.....	Bunmally Bose and Bisseenath Bose,	11382 0 5	455 9 3¾	On account of the same demand, the Right and Interest of a 2 Annas Share in this Estate, of Bykantnat Bose, Burdakant Bose and Beerchunder Bose, Heirs of Bisheenath Bose, one of the Sureties of the former Treasurer, Cosseenauth Benerjea, will be sold.

E. E.

R. HAMPTON,
Offg. Collector.

Zillah Jessore, Collector's Office, the 14th April, 1846.

REPORT

Showing the smallest depth of Water in the Bhaugiruttee, Jellinghee and Matabangah Rivers on the 15th April. 1846.

Names of Rivers	*Smallest depth of water.* feet.	ins	*Where Shallowest.*	*Remarks.*
Bhaugiruttee River.				
At its entrance.	3	0		
Below the entrance,	2	9		
From thence to Juggernauthpore,	2	6	At Barrorusseeah.	Since last Report, the channel of this River, at Annundnugghur has been deepened by the construction of Bandahls from 2 feet 5 inches to 3 feet, and above Seedkhallee, from 2 feet 4 inches to 2 feet 7 inches.
	2	7	,, Ramdeeahrah.	
	2	7	,, Juggernauthpore.	
From Juggernauthpore to Jungypore,	2	3	,, Gowreesunkerpore.	
	2	5	,, Haddeenugghur.	
	3	0	,, Annundnugghur.	
	2	5	Below ditto.	
From Jungypore to Sadduckbaugh,	2	4	At Gungahpersaud.	
	2	3	,, Sampore	
	2	5	Below Rampore.	
From Sadduckbaugh to Berhampore,	2	3	At Ahmaneegunge.	
	2	3	,, Hurbolah.	
	2	2	,, Chyeparrah.	
	2	3•	,, Berhampore.	
	2	7	Above Seedkhallee.	
	2	3	Below ditto.	
From Berhampore to Cutwa,	2	3	Above Koomarpore.	
	2	0	Ditto Mayleeny.	
	2	3	Below ditto	
	2	3	Above Nugghur.	
	2	3	At Mangunparrah.	
	2	2	Below ditto.	
And from Cutwa to Nuddeah,	2	4	Below Shapore.	
	2	4	At Shamamoodpore.	
	2	4	,, Augurdeep	
	2	7	Below Boladangah.	
Jellinghee River.				
At its entrance,	0	0	.....	Closed.
From thence to Bausemarree,	0	0		
From Bausemarree to Teeahkuttah,	0	0		
From Teeahkuttah to Sonatullah,	1	4	At Balleetoonghee.	
	1	2	,, Boyahrbandah	
	1	3	,, Sonatullah	
And from Soonatullah to Moisgunge,	1	4	,, Kalleenugghur.	
	2	2	,, Gwarree.	
	2	4	,, Moisgunge.	
Matabangah River.				
At its entrance,	0	0	.....	Closed.
From thence to Haut Boleah,	0	0		
From Haut Boleah to Katchikattah,	0	0		
From Katchikattah to Kishengunge,	1	3	At Boahlmarree.	
	1	3	,, Shealmarree	
	1	4	,, Damoorhoodah.	
And from Kishengunge to Seebpore,	2	0	,, Koonchoomoorah.	
	2	0	,, Halaulpore.	
	2	0	Below ditto.	

Wm M. SMYTH, *Capt.-Engrs.*,
Superintendent Nuddeah Rivers.

Berhampore, 20th April, 1846.

SUPPLY OF TANNED LEATHER, ARMY ACCOUTREMENTS, &c., FOR THE BOMBAY PRESIDENCY FOR A PERIOD OF 5 OR 7 YEARS.

NOTICE

IS hereby given, that Sealed Tenders will be received at this Office until 2 P. M., on 1st May 1846, for a Contract for supplying Tanned Leather, Army Accoutrements, &c., to the Grand Arsenal at Bombay, for the use of the several Corps of Her Majesty's and the East India Company's Service, for the term of 5 or 7 years, commencing 12 months from the date of the acceptance of the Tender.

Persons desirous of Tendering for the above Contract, may on application in person or by letter to this Office from 10 A. M. until 5 P. M., obtain daily (Sundays excepted), a list of the several articles and such other information relating thereto as may be required. The Musters may be inspected at the Grand Arsenal Bombay.

The Tenders should specify both in words and figures the prices of each article of equipment in the list above adverted to, at which the Tenderers would undertake the Contract, subject to the following Conditions, viz.

1st. All the articles are to be of the best quality, and equal to the Musters lodged in the Grand Arsenal, and shall also be subject to the

approval of any Committee that may be appointed by Government to examine the same.

2d. The Contractor will be required to keep up the established* proportion of Army Accoutrements and to comply with all demands for the articles included in the list abovementioned, and in such number and at such time and place as may be ordered by the Military Board, or indicated in the supply notes, and in failure thereof the supplies or such other articles as may be required in lieu will be obtained at his risk and loss, and in all such cases an advance of Rupees (30) Thiry per cent. or a fine of Rupees (500) Five Hundred, at the option of Government, will be levied as liquidated damages for each and every such breach of Contract as often as the same may occur.

* The established proportion of the principal articles may be estimated at present as follows:
60 Setts of Horse Artillery Harness, complete, for a team of 6 Horses.
125 Saddles, Horse Artillery.
500 Ditto Hussar.
30000 Musket Pouches.
5000 Fuzil ditto.
300 Setts of Rifle Accoutrements, complete.
300 Sabretaches.
30000 Scabbards, Bayonet.
6000 Ditto Fuzil.
800 Ditto Swords, Drummer.
200 Ditto, Serjeants or Havildar.
1000 Ditto Swords, Foot Artillery.

3d. The supplies so required are to be delivered at the Grand Arsenal at Bombay excepting the articles Knapsacks, which latter are to be delivered to Corps at their respective Head Quarter Stations, wherever located, within the period of 4 months from the receipt of each periodical half yearly or other demand for the same, free from any charge for carriage.

4th. The Contractor will be required to receive from the Arsenal at Bombay such Iron work fittings for Harness or Saddlery, and also such Saddle Trees as may be disposable, paying at the rate of 30 Rupees per every cwt. of the former, and (5) Five Rupees per each of the latter article.

5th. The Contractor shall be at liberty to Tender from time to time for receipt into the Grand Arsenal all such Stores as are shewn in the list to such extent as may be required, to complete the stock established by Government to be kept up at the Grand Arsenal.

6th. Every person submitting a Tender will be required to lodge with it the sum of Rupees (2000) Two Thousand, which sum will be forfeited in the event of delay, evasion or refusal to execute the necessary Deed of Contract; should his offer be accepted, he must be prepared to add thereto a further sum of Rupees (18000) Eighteen Thousand in Cash or Government Paper, which also will be held as Security for the due performance of the engagement.

7th. The Tenders will be opened at the time mentioned in the notice, and in presence of the parties concerned, or of such as may be in attendance, but none can be recorded that are not accompanied by the requisite deposit.

8th. The Annual Outlay on account of this Contract is estimated at Rupees 50590 Fifty Thousand Five Hundred and Ninety, or thereabouts.

9th. No reason will be assigned for the rejection of any Tender.

10th. It is to be understood by all parties Tendering for this Contract that the Accoutrements and all other articles to be supplied under it are to be manufactured at Bombay.

(Signed) J. H. DUNSTERVILLE, *Coll.*,
Commissary General.

Bombay,
Comy. General's Office.

NOTE.—With reference to the above, a Schedule of the Articles may be seen on application to the undersigned, who will also be prepared to receive Tenders for transmission to Bombay up to the 15th April 1846.

JAMES RAMSAY,
Asst. Comy. Genl.

Fort William, Commissariat Office,
5th January, 1846.

NOTICE.

THE Interest of Mr. Robert Stopford, in our Firm, ceased this day, Calcutta, 14th April, 1846.

BIRLEY, CORRIE & CO.

NOTICE is hereby given, that no Bill for work done, or purchases made, at the Military Orphan Press, is presentable for payment unless Countersigned by the Secretary to the Military Orphan Society, nor is any Receipt valid without such Counter-signature.

By order of the General Management,

JOHN McQUEEN,
Secy. M. O. S.

Orphan Society's Office,
Kidderpore, 26th March, 1846.

This Day is Published,

(Oct. 8, 1845.)

And for Sale at the Bengal Military Orphan Press,

Folio Foolscap—pp. 214—Price 10 Rs.

ARTICLES
OF
WAR,
IN
ENGLISH, PERSIAN AND HINDOSTANEE;
THE LATTER IN
The Devunagaree and English Letter.

ضوابط عسکر انگریز

अंगरेजी फौज के आईन।

Translated and Printed by Order of the Right Honorable the Governor General-in Council.

G. H. HUTTMANN, *Supt.*

Just Published,

(Feby. 28th, 1846.)

And for Sale at the Bengal Military Orphan Press,

Folio Foolscap—Price 2 Rs.

RULES
FOR THE
Guidance of Deputy Magistrates
AND
Assistants in Charge of Sub-Divisions.

Apply to J. SHELVERTON, *Printer.*

Just Published,

(March 20, 1846,)

And for Sale at the Bengal Military Orphan Press,

Price Two Rs.

A PRACTICAL MEMOIR

ON THE

History and Treatment of the Diseases

OF

THE BULLOCK,

DRAWN UP

BY W. GILCHRIST, Esq.

Assistant Surgeon, P. C. D.

HOONSOOR.

Apply to J. Shelverton, *Printer.*

Just Published,

(Jany. 23, 1846,)

And for Sale at the Bengal Military Orphan Press,

REPORTS OF CASES

DETERMINED IN THE

Court of Sudder Dewanny Adawlut,

With an Index to the Principal Matters.

Vol. VII.—Part IV —Containing Cases of 1844.

Royal 8vo.—Price 4 Rs.

Apply to J. Shelverton, *Printer.*

This day is Published,

(May 28th,)

And for Sale at the Bengal Military Orphan Press,

Calcutta,

CIRCULAR ORDERS

PASSED BY

The Courts of Nizamut Adawlut,

For the Lower and Western Provinces,

Vol. III.—Part VIII.

Containing the Circulars issued in 1844

Demy 4to.—Price 4 Rs.

Apply to J. Shelverton, *Printer.*

This day is Published,

(September 17,)

And for Sale at the Bengal Military Orphan Press,

REPORTS OF CASES,

IN THE

COURT OF NIZAMUT ADAWLUT.

Part I. of Vol VI.

From 1841 to 1844, inclusive.

Royal 8vo —Price 3 Rs

Apply to J. Shelverton, *Printer.*

Just Published,

And for Sale at the Military Orphan Press,

(Demy 4to Price 2 Rs)

An Index to, and Corrections of the Abstract Index

TO THE

CONSTRUCTIONS

OF THE

Sudder Dewanny & Nizamut Adawlut,

BY

F. L. BEAUFORT, Esq.,

Bengal Civil Service.

Published with the Approval of the Sudder Dewanny Adawlut and Government.

Decr. 1*st*, 1845.

Books Lately Published,

And for Sale at the Bengal Military Orphan Press.

CIRCULAR ORDERS,

ISSUED BY THE

Revenue Accountant,

FORT WILLIAM,

TO

DEPUTY POST MASTERS.

FROM FEBRUARY 1825 TO APRIL 1842.

Royal 8vo.—Price 3 Rs.

REPORTS OF CASES,

IN THE

Court of Sudder Dewanny Adawlut.

Part IV. of Vol. VI.—For 1838 & 1839.

With Title-page and Index to the principal matters.

Royal 8vo.—Price 3 Rs.

REPORTS OF CASES

IN THE

Court of Sudder Dewanny Adawlut.

Part V. of Vol. VI.—For 1840.

With Title-page, Table of Cases, and Index to the principal matters.

Royal 8vo.—Price 4 Rs.

REPORTS OF CASES

DETERMINED IN THE

Court of Sudder Dewanny Adawlut,

With an Index to the Principal Matters.

Vol. VII —Part III.—Containing Cases of 1843;

TO WHICH IS APPENDED

Reports of Summary Cases

DETERMINED IN THE

Court of Sudder Dewanny Adawlut,

For 1843,

With an Index to the Principal Matters.

Royal 8vo —Price 4 Rs.

ACT No. XII. of 1841,

Passed by the Right Hon'ble the Governor General of India in Council on the 19th February, 1841.

An Act for amending the Bengal Code in regard to Sales of Land for Arrears of Revenue.

Folio Foolscap.—Price 3 Rs.

Abstract of the Proceedings

(Part II.)

OF A

Committee for the Investigation

OF THE

Coal and Mineral Resources of India,

Brought up to April, 1842,

By the Secretary.

Folio Foolscap,—Price 2 Rs.

*** A few Copies of Part I. can be had at 4 Rs.

HALF YEARLY REPORTS

OF THE

Government Charitable Dispensaries,

ESTABLISHED IN THE

BENGAL AND NORTH WESTERN PROVINCES,

FROM

1st August 1840 *to* 31*st January* 1841; 1*st February to* 31*st July* 1841; *and* 1*st August* 1841 *to* 31*st January* 1842.

Price 10 Rs. Royal 8vo pp. 340,

CALCUTTA:—Printed and Published by W. Ridsdale, at the Bengal Military Orphan Press, No. 1, Mangoe Lane

'SUPPLEMENT TO

The Calcutta Gazette.

Published by Authority.

SATURDAY, APRIL 25, 1846.

No. 72.

NOTIFICATION.

JUDICIAL DEPARTMENT,

Simla,

THE 14TH APRIL, 1846.

Mr. W. R. Best, appointed temporarily to officiate as Deputy Commissioner 3d Class, Saugor and Nerbudda Territories, assumed charge of his duties on the 2d March.

F. CURRIE,

Secretary to Govt. of India,
with the Governor Genl.

No. 696 of 1846.

NOTIFICATION.

FOREIGN DEPARTMENT,

Simla,

THE 14TH APRIL, 1846.

Captain W. Hunter, Commanding the Meywar Bheel Corps, has three months leave of absence on Sick Certificate, to visit Bombay, preparatory to applying for leave for eighteen months to Sea.

Lieutenant J. C. Brooke, 2nd in Command, to act for Captain Hunter, and Lieutenant E. O. Woollaston, Adjutant, to officiate for Lieutenant Brooke.

Ensign Augustus Frazer Baird, of the 18th N. I, to act as Adjutant for Lieutenant Woollaston.

F. CURRIE,

Secy. to the Govt. of India,
with the Govr. Genl.

No. 708.

NOTIFICATION.

FOREIGN DEPARTMENT,

Simla,

THE 15TH APRIL, 1846.

Captain J. T. Daniell, of the 47th Regiment Bengal N. I., an Officiating Deputy Commissioner of the 3d Class in the Saugor and Nerbudda Territories, is appointed to officiate for Mr. P. A. Vans Agnew, the 1st Assistant to the Commissioner and Superintendent of the Cis-Sutledge Territories.

F. CURRIE,

Secretary to the Govt. of India,
with the Governor General.

No. 713.

NOTIFICATION.

FOREIGN DEPARTMENT,

Simla,

THE 15TH APRIL, 1846.

Lieutenant W. B. Lumsden, 59th N. I., is appointed an Extra Assistant to the Governor General's Agent, North West Frontier, temporarily.

F. CURRIE,

Secy. to the Govt. of India,
with the Govr. Genl.

ERRATUM.

FOREIGN DEPARTMENT,

Simla,

THE 15TH APRIL, 1846.

In the Notification issued from Camp Loodianah, on the 24th March last, No. 599, and published in the Calcutta Gazette of the 4th April, for Lieutenant T. A. V. Thurburn, of the 19th Regiment Native Infantry, to be Adjutant in the Bhopal Contingent, read Lieutenant F. A. V. Thurburn, of the 14th Regiment Native Infantry, &c.

W. EDWARDS,

Under Secy. to the Govt. of India,
with the Govr. Genl.

GENERAL ORDER BY THE HON'BLE THE PRESIDENT OF THE COUNCIL OF INDIA IN COUNCIL.

FORT WILLIAM, 24TH APRIL, 1846.

No. 128 of 1846.—Captain Edmund Wintle, of the 71st Regiment Native Infantry, who was appointed in General Orders by the Right Hon'ble the Governor General, dated the 4th ultimo, a Brigade Major, to complete the Establishment, will continue to act as Assistant Secretary to the Military Board, until further orders.

W. M. N. STURT, *Major,*

Offg. Secy. to the Govt. of India,
Mily. Dept.

W. Ridsdale, Bengal Military Orphan Press, Calcutta.

SECOND SUPPLEMENT TO

The Calcutta Gazette.

Published by Authority.

SATURDAY, APRIL 25, 1846.

No. 779.

ORDERS BY THE HON'BLE THE DEPUTY GOVERNOR OF BENGAL.

APPOINTMENTS.

THE 22D APRIL, 1846.

Mr. S. M. Griffith to be Civil Assistant Surgeon of Purneah.

Mr. R. B. Kinsey to be Civil Assistant Surgeon of Darjeeling.

Mr. J. G. French, Deputy Magistrate under Act No. XV. of 1843, in Dacca, to be stationed at Moonsheegunge, where he will exercise the powers described in Clause 3, Section 2, Regulation III. 1821, in a subdivision, comprising Thannahs Rajabaree, Sreenuggur, Naraingunge and Moolfutgunge.

Mr. W. Wright, Moonsiff of Sundeep, is vested with the powers of an Assistant Magistrate, specified in Regulation XIII. of 1797, and Section 20, Regulation IX. of 1807.

Mr. T. Wheaton to be a Member of the Ferry Fund Committee of Patna.

Mr. C. B. Quintin, Superintendent of Survey, ... } are vested with the full powers of Regulation VII. of 1822 in the Districts of Beerbhoom, East and West Burdwan, Nuddea, Moorshedabad and Bhaugulpore.

Syed Wajee Oollah and Hafiz Surfraz Ali, Deputy Collectors under Regulation IX. of 1833, } are vested with the full powers of Regulation VII. of 1822 in the Districts of Beerbhoom, East and West Burdwan, Nuddea, Moorshedabad and Bhaugulpore.

The appointment, by the Commanding Officer at Duranda, of Lieut. J. L. Walker to officiate as Post Master at Burkaghur, is confirmed.

LEAVE OF ABSENCE.

THE 22D APRIL, 1846.

Mr. T. Wyatt, Civil and Sessions Judge of Rungpore, for fifteen days, under Medical Certificate, making over charge of the current duties of his office to the Principal Sudder Ameen of that District.

Mr. W. C. Watson, Assistant to the Magistrate and Collector of Bhaugulpore, for one month, on private affairs, in extension of the leave of absence granted to him on the 30th December last.

Pundit Leeladhur Tewaree, Sudder Ameen and Sudder Moonsiff of Chumparun, from 20th to 29th instant, on private affairs.

Mr. C. Tottenham, for six months, under Medical Certificate, to proceed to Sea, for the benefit of his health.

Mr. J. C. Brown, Civil and Sessions Judge of Nuddea, for fifteen days, making over charge of the current duties of his office to the Principal Sudder Ameen of that District.

Lieut. G. W. S. Hicks, Superintendent of Calcutta Police, for one month, under Medical Certificate, to proceed to Sea.

THE 24TH APRIL, 1846.

Mr. R. J. Brassey, Civil Assistant Surgeon of Sarun, for ten days, on private affairs, in extension of the leave granted to him on the 18th ultimo.

NOTIFICATIONS.

THE 22D APRIL, 1846.

Captain H. Hollings, Officiating Assistant Adjutant General, was in charge of the Post Office at Dinapore, from the 7th January to the 22d February last.

Surgeon N. Wallich, Superintendent of the Hon'ble Company's Botanic Garden, embarked for England on board the Steam Ship "Hindostan," which Vessel was left by the Pilot at Sea on the 9th instant.

Assistant Surgeon J. McClelland, Officiating Superintendent of the Hon'ble Company's Botanic Garden, assumed charge of his office on the 13th instant.

Mr. J. F. Cathcart, Civil and Sessions Judge of Tirhoot, resumed charge of his office on the 18th instant.

Mr. Alexander Charles Macrae, M. D., Civil Assistant Surgeon of East Burdwan, received charge of the Medical duties of that Station on the 16th instant.

At the recommendation of the Superintendent of Police in the Lower Provinces, the Hon'ble the Deputy Governor of Bengal has been pleased to authorize the re-annexation to Bydebattee, in Zillah Hooghly, of that part of the Thannah, which was lately transferred to Howrah, as also the removal of the Thannah from Bydebattee to Saugor.

By order of the Hon'ble the Deputy Governor of Bengal,

FRED. JAS. HALLIDAY,
Secy. to the Govt. of Bengal.

W. Ridsdale, Bengal Military Orphan Press, Calcutta.

Numb. 34. [479]

The Calcutta Gazette.

Published by Authority.

☞ It is requested that Government Notifications for the Calcutta Gazette, of any length, may be sent to the Press by Noon of TUESDAYS and FRIDAYS; and those of a few lines only, before 5 p. m. of those days.

WEDNESDAY, APRIL 29, 1846.

General Orders by the Right Honorable the Governor General of India.

Simla,

FOREIGN DEPARTMENT,

THE 17TH APRIL, 1846.

In reference to the G. G. O. granting decorations to the Officers and Soldiers of the Army of the Sutlej, who were present at the Battles of Ferozeshah, Allewal and Sobraon, the Governor General is pleased to direct that a similar decoration shall be bestowed upon every Officer and Soldier who fought in the Battle of Moodkee.

His Excellency the Commander-in-Chief will cause the lists of Claimants to be made out, and decided according to the following rules.

All Officers and Soldiers fit for duty, who were at Moodkee on the 18th December, whether engaged in the Field or employed in guarding the Camp, will be entitled to receive the Medal for Moodkee.

All Officers and Soldiers fit for duty, who were ordered to remain at Moodkee in performance of the important duty of protecting the Wounded and the Camp on the 21st December, will receive a decoration for the Battle of Ferozeshah.

All Officers and Soldiers fit for duty, who in obedience to the orders of Major General Sir John Littler, K. C. B., remained at their Post in defence of the Fort and Cantonments of Ferozepore on the 21st December, will be entitled to be decorated for the Battle of Ferozeshah.

All Officers and Soldiers fit for duty, who in obedience to the orders they received from Major General Sir Harry Smith, K C. B, remained in defence of the Forts of Loodiana and Buddowal on the 28th January, will receive a decoration for the Battle of Allewal.

All Officers and Soldiers fit for duty, who in obedience to the orders of the Commander-in-Chief remained in defence of the Post of Rhodawalla and the Camp of the Commander-in-Chief on the 10th February, will be decorated for the Battle of Sobraon.

Officers and Soldiers, not included under the preceding rules, will not be entitled to be decorated.

If the individual is entitled to be decorated for two Battles, he will receive one Silver Medal bearing the name of the first Battle in which he was engaged, and a Clasp or Bar on which will be inscribed the name of the second Battle. This Bar will be fixed in the Ribband immediately above the Medal.

If entitled to be decorated for a third Battle, the name of that Battle will be inscribed on the second Bar, and if entitled to be decorated for four Battles, the name of the fourth Battle shall be inscribed on the third Bar, the Bars being fixed in the order in which the Battles were fought.

By order of the Right Hon'ble the Governor General of India,

F. CURRIE,

Secy. to the Govt. of India,

with the Govr. Genl.

No. 733.

NOTIFICATION.

FOREIGN DEPARTMENT,

Simla,

THE 18TH APRIL, 1846.

The Governor General has been pleased to make the following Appointments in the Irregular Cavalry:

Assistant Surgeon R. S. O. Thring, M. D., to the Medical charge of the 10th Irregular Cavalry.

Assistant Surgeon H. S Garner, ... } Do. 11th Irr. Cavy.

Assistant Surgeon G. Cole, ... } Do. 13th Irr. Cavy

Assistant Surgeon J. W. Fletcher, ... } Do. 14th Irr. Cavy.

F. CURRIE,

Secy. to the Govt. of India,

with the Govr. Genl.

General Orders by the Right Honorable the Governor General of India.

SIMLA, 17TH APRIL, 1846.

Lieutenant T. T. Tucker, Adjutant of the Body Guard, is allowed leave of absence from 1st March to 1st November 1846, to visit Simla and the Hills North of Deyrah, on Medical Certificate.

The above cancels the leave which was granted to Lieutenant Tucker, in General Orders dated 4th ultimo.

J. STUART, *Lt.-Col.*,
Secy. to the Govt. of India, Mily. Dept.,
with the Govr. Genl.

No. 21.

FORT WILLIAM,
FINANCIAL DEPARTMENT,
THE 22D DECEMBER, 1845.

NOTIFICATION.

Notice is hereby given, that as the Amount of the Year's Supply required from India by the Hon'ble he Court of Directors in aid of their Home Treasury, has been provided in full, no further Advances on the hypothecation of Goods will be made by the Governments of Bengal, Madras, or Bombay, during the course of the Current Official Year.

By order of the Hon'ble the President of the Council of India in Council,

J. A. DORIN,
Secy. to the Govt. of India.

No. 10.

FORT WILLIAM,
FINANCIAL DEPARTMENT,
THE 15TH APRIL, 1846.

NOTIFICATION.

Notice is hereby given, that the Salaries, Pay, Batta and Allowances of the Civil, Military and Marine Departments for April 1846, will be payable as under—

Military and Marine Departments, on or after Saturday, the 9th Proximo.

Civil Ditto, on or after Friday, the 15th Proximo.

By order of the Honorable the President in Council,

J. A. DORIN,
Secy. to the Govt. of India

NOTIFICATION.

THE 31ST DECEMBER, 1845.

The Hon'ble the Deputy Governor having Renewed the Government Contract with the Military Orphan Press, is pleased to interdict all Government Officers from employing other than that Press for the execution of Public Work.

By order of the Hon'ble the Deputy Governor of Bengal,

FRED. JAS. HALLIDAY,
Secy. to the Govt. of Bengal.

No. 1597 of 1846.

Orders by the Honorable the Lieutenant Governor of the North Western Provinces.

AGRA,
JUDICIAL DEPARTMENT,
THE 20TH APRIL, 1846.

LEAVE OF ABSENCE.

Nawob Mahomud Abdoollah Khan Bahadoor, Principal Sudder Ameen of Meerut, for eight days, from the 29th instant.

A. SHAKESPEAR,
Assist. Secy. to Govt. N. W. P.

No. 1613 of 1846.

AGRA,
JUDICIAL DEPARTMENT,
THE 21ST APRIL, 1846.

Mr. D. Ogilvy, Assistant to the Magistrate and Collector of Paneeput, is invested with the Special Powers described in Clause III. Section II. Regulation III. of 1821.

J. THORNTON,
Secy. to Govt. N. W. P.

General Order by the Hon'ble the President of the Council of India in Council.

FORT WILLIAM, 24TH APRIL, 1846.

No. 129 of 1846.—Surgeon S. Lightfoot, of the Invalid Establishment, is placed at the disposal of the Government of Bengal, with a view to his being appointed Examiner of Emigrants proceeding to the Mauritius.

W. M. N. STURT, *Major*,
Offg. Secy. to the Govt. of India,
Mily. Dept.

GENERAL POST OFFICE NOTIFICATION.

Inward Overland Packet Signal.

WITH a view of meeting the wishes of the Community by expediting as far as possible, the delivery of Overland Letters, the following arrangements have been made, and are hereby notified for public information.

The moment the Overland Mail reaches this Office, a large black ball will be hoisted half-mast high, on the mast erected on the roof of the building.

When the Letters are stamped, sorted, registered and ready for delivery, the ball will be raised to the mast head.

Parties sending their own Peons with money for payment of the postage on "bearing covers," will of course receive them sooner than those who wait for their delivery by the Office Peons.

As the Mails usually arrive late in the afternoon the Office Peons can seldom go out for delivery before nightfall.

All those therefore, whether Agents or Individuals, who wish to receive their letters *during* the *night*, are requested to make some arrangement for their receipt and for the payment of postage charged, by *keeping in attendance* at their House or Office, when their Letters are *usually delivered* some person authorized and prepared to receive and pay for them without delay.

Parties experiencing any improper or unusual delay in the delivery of their Letters, are requested to communicate the particulars of the case without delay to the Post Master General.

W. TAYLER,
Post Master General.

Calcutta, Genl. Post Office,
The 17th December, 1845.

NOTA BENE.—In the event of the Inward Overland Mail at any time arriving at this Office late in the evening, a large Signal Lanthern, exhibiting a Colqured Light, will be hoisted instead of the Ball.

GENERAL POST OFFICE NOTIFICATION.

Export Overland Mail via Bombay.

THE Government of Bombay having appointed the 20th of the ensuing month of May for the departure of the next Steamer therefrom, with a Mail for Suez—Notice accordingly is hereby given, for general information, that the latest safe date, for the transmission of letters and papers from Calcutta, which may be intended for conveyance by that opportunity, will be *Saturday the 9th proximo*, and that the first set of the Overland Packets will be closed at, and despatched from this Office on Thursday, the 7th idem.

W. TAYLER,
Post Master General.

Fort William, Genl. Post Office, the 23d April, 1846.

GENERAL POST OFFICE NOTIFICATION.

EXPORT OVERLAND MAIL

Per P. and O. Co's Steamer "Precursor," direct from Calcutta.

NOTICE is hereby given for general information, that the Mails for Suez, and the intermediate Ports, (Madras, Ceylon and Aden,) as well as for Penang, Singapore and Hong Kong, intended for transmission by the Peninsular and Oriental Company's Steam Vessel "Precursor," will be closed at this Office, on Saturday, the 2d proximo, and that an After Packet will be despatched hence on Sunday, the 3d idem, precisely at 1 P. M., with the chance of overtaking that Vessel.

W. TAYLER,
Post Master Genl.

Fort William, Genl. Post Office, The 8th April, 1846.

GENERAL POST OFFICE NOTIFICATION.

IMPORT EXPRESS POSTAGE FROM BOMBAY.

WITH reference to the Notification issued by this Office, under date the 15th ultimo—Notice is hereby given for general information, that by orders of the Government of India, the Bombay General Post Office Notification of the 3d idem, fixing extra rates of Postage on Overland Letters and Papers transmitted thence to Calcutta by Express Mail, has been cancelled, and that the ordinary rates only, will, as heretofore, continue to be charged on covers, forwarded by the usual Import Overland Express from that Presidency.

W. TAYLER,
Post Master General.

Calcutta, Genl. Post Office, the 31st October, 1845.

NOTICE.

THE Public are hereby informed, that from the 1st proximo, comfortable accommodation for three Passengers, will be available in the new Mail Carts, which will run between Calcutta and Mungulpore, on the Benares Road, 55 Miles North of Burdwan.

The Carts are constructed of the best materials, and hung on elliptic springs, with moveable coverings of leather and canvas, to protect the Passengers from the sun and rain, when requisite.

Each Passenger will be allowed to take a small carpet bag of the following dimensions, length 16 inches, breadth 14 inches, and depth 8 inches. Bags expressly made for the purpose, of waterproof canvas, are procurable at Messrs. Macfarlane and Co., at Co.'s Rs. Four (4) each.

The Carts will leave the Post Office as the Cathedral Clock strikes Eight.

Parties in Calcutta wishing to avail themselves of the accommodation thus provided, will have the goodness to book their places at the General Post Office, two days before that on which they desire to start from Calcutta, stating precisely the number of seats required, and the point to which they are desirous of going.

Payment in Cash, or an approved reference, will be required at the time the places are booked.

The charge will be the same as that made for Dak Travellers, viz. (8) Eight Annas per Mile.

It is hoped, that the arrangements now made, and the low rates at which the accommodation is offered, will form the commencement of a new and improved system of travelling on the principal routes throughout Bengal, and if the public are found to avail themselves of the provision thus made for their convenience, further improvements will be effected forthwith, and still more perfect and commodious conveyances established.

When the state of the roads will admit, the whole line of road from Calcutta to Benares, will be furnished with similar or improved conveyances.

W. TAYLER,
Post Master General.

Calcutta, General Post Office, the 23d March, 1846.

GENERAL POST OFFICE NOTIFICATION.

Receipt of Letters, &c. at the General Post Office for delivery in Calcutta.

AS it appears that the Public are not generally aware that Letters and Parcels may be posted at the General Post Office for delivery in the City of Calcutta,—Notice is hereby given, that Letters, Papers or Parcels for delivery in Calcutta and the Suburbs, will be received at this Office on payment of Postage, between the hours of 10 A M. and 2-30 P. M., and distributed the same day Those brought after 2-30 P. M. will be delivered on the following day.

The following rate of Postage will be charged:

Letters not exceeding Quarter Tolas,	6 Pie.
Exceeding ¼ Tola, not exceeding one Tola,	1 Anna.
Account, Voucher, Law Papers, &c. not exceeding 3½ Tolas,	1 Anna.
Exceeding 3½ and not exceeding 6 Tolas,	2 „
Newspaper not exceeding 3½ Tolas,	1 „
Exceeding 3½ Tolas and not exceeding 6 Tolas,	2 „
Parcels not exceeding 50 Tolas,	3 „
Above 50 Tolas and not exceeding 100 Tolas,	6 „
Pamphlets, Books, &c. not exceeding 20 Tolas,	2 „
Above 20 Tolas and not exceeding 40 Tolas,	4 „

W. TAYLER,
Post Master General.

Calcutta, Genl. Post Office, The 6th December, 1845.

IT is hereby notified, that unless marked for particular Ships, all Letters received at the General Post Office between Monday the 20th April and Sunday the 26th April, both dates inclusive, were despatched by the undermentioned Vessels, which sailed from Calcutta on dates specified:

Letters received on dates from and to.	By what Ships despatched	Bound to	Remarks.
20th April, ...	Hope, ...	Penang, ...	Left town on the 21st April.
20th ditto,.....	Ariel, ...	Singapore and China, ...	Ditto on the 21st ditto.
22d and 23d ditto, ...	Mermaid,.....	Ditto, ...	Ditto on the 24th ditto.
20th and 21st ditto, ...	Earl of Clare, ...	Mauritius, ...	Ditto on the 22d ditto.
22d to 24th ditto,.....	Framjee Cowasjee, ...	Ditto, ...	Ditto on the 25th ditto.
25th and 26th ditto,.....	Sir Edward Paget,.....	Ditto, ...	Will sail in a day or two.
24th to 26th ditto, ...	Mischief, ...	China, ...	Ditto ditto.
20th to 25th ditto, ...	Royal Alice, ...	London, ...	Left town on the 26th April.

CHAS. CRICHTON, *Deputy Post Master General.*

Calcutta, General Post Office, 28th April, 1846.

GENERAL POST OFFICE NOTIFICATION.

Revised Rules of Postage on Letters, &c. transmitted per Contract Steamers from and to Indian Ports

AGREEABLY to the instructions of Government, the following rates of British Packet Postage, prescribed by a Treasury Warrant, issued under date the 11th September 1845, will be levied from the 1st of May 1846, on all Letters, Newspapers, Prices Current, or Printed Commercial Lists, conveyed from Port to Port in the East Indies, China, &c by the new lines of Packet Boats, recently put in operation under the additional Contract made by Her Majesty's Government with the Peninsular and Oriental Steam Navigation Company.

On every Letter not exceeding Half Ounce in weight—One Shilling, or 8 Annas.

Above Half Ounce, and not exceeding One Ounce in weight—Two Shillings, or 1 Rupee.

Above One Ounce, and not exceeding Two Ounces in weight—Four Shillings, or 2 Rupees, and so on, increasing Two Shillings, or One Rupee, for every additional weight of One Ounce or any fraction thereof, according to the scale of weight now in operation in the United Kingdom.

On each Newspaper, whether British, Colonial or Foreign, conveyed between any of Her Majesty's Colonies and a Foreign Port, or between any two Foreign Ports (as for instance, between Calcutta and Manilla, or between Manilla and Macao) One Penny, or Eight Pie.

On each British or Colonial printed Price Current or printed Commercial List conveyed between any of Her Majesty's Colonies (as for instance between Calcutta and Madras) One Penny, or Eight Pie.

On each of the same, whether British, Colonial, or Foreign, conveyed between a British Colony and a Foreign Port, or between two Foreign Ports—Two pence, or 1 anna 4 pie.

The substitutes for the English weights have already been suggested in the Notification of 20th April 1845.

British or Colonial Newspapers passing by the Packets in question, between any of Her Majesty's Colonies, will not be liable to any Postage charge for the Sea conveyance.

The Pre-payment of the British Packet Postage is entirely optional with the sender in regard to Letters exclusively, and only when conveyed between the Indian Offices of Bombay, Aden, Madras, Calcutta, Penang, and Singapore, and the Islands of Ceylon and Hong Kong, or between any two of the Indian Offices above enumerated, but when despatched to a Foreign Country or Possession, such as China, Manilla, &c. &c., the amount of such Postage must always be paid in advance at the Posting Office.

The Postage chargeable on Newspapers and Price Currents or Commercial Lists transmitted by these Packet Boats, must (in all cases) be likewise paid in advance.

Each Newspaper, Price Current and Commercial List to be put under separate cover. Two or more under one or the same cover will not be received.

These rates are distinct from, and will be levied in addition to, the Indian Inland Postage, when any of the covers are posted at any of the Provincial Post Offices in the interior of the Country, and sent to this Office for despatch by the Packets above referred to, in progress to their respective ulterior destinations.

Parties wishing to pre-pay the optional postage, are particularly requested to be careful in superscribing such of their letters accordingly, as the omission of the term will be considered as an indication of their intention to send the letter bearing, or unpaid.

W. TAYLER,
Post Master General.

Calcutta, General Post Office,
The 17th April, 1846.

GENERAL POST OFFICE NOTIFICATION.

Prepayment of Postage on Letters for Despatch to the Army of the Sutledge.

NOTICE is hereby given for general information, that in conformity with the Orders of Government, the reception in future of Letters addressed to the Army of the Sutledge at any Post Office under this jurisdiction is prohibited, unless the full postage up to Ferozepore be "Prepaid."

W. TAYLER,
Post Master General.

Fort William, General Post Office,
the 2d March, 1846.

NOTIFICATION.

FORT WILLIAM, OPIUM DEPARTMENT,

The 23d April, 1846.

NOTICE is hereby given, that on Monday, the 18th day of May, 1846, at the hour of Eleven o'Clock in the forenoon, will be put up to Sale at the Exchange Rooms at Calcutta, and sold by Public Auction, for Exportation by Sea, the undermentioned quantity of Opium, the Provision of 1844-45, subject to the following Conditions; viz.

Produce of Behar Agency,.....	Chests	2,200
Ditto of Benares ditto, ...	,,	800
Total Chests		3,000

CONDITIONS OF SALE

1st —The Opium will be sold for Exportation by Sea only, and no Certificate will be granted except to cover such Export

2d —The Opium to be offered for Sale at an Upset Price of Rupees 400 per Chest, and to be all sold to the highest bidder above that price

3d —If at the above Sale the entire quantity of 3 000 Chests shall not be sold, it shall subsequently be competent for the Board of Customs, Salt and Opium, to dispose of the lots which remain on hand at future Sales.

4th.—Each Lot to contain Five Chests.

5th.—A deposit in a Promissory Note for 1 000 Rupees per Lot, or 200 Rupees per Chest, shall be made by the Purchaser in the Sale Room, and before the Lot is Registered in the Sale Book, and all such Promissory Notes shall be redeemed on the part of Purchasers at this Office by Sub-Treasurer's Receipts, or by substitution of other Public Securities of the Bengal Government, on or before 4 o'Clock of the afternoon of Friday, the 22d of May 1846, or, on the other hand, failing such redemption by the time aforesaid, then the Lot or Lots for which no Sub-Treasurer's Receipts, or Deposit of other Public Securities as aforesaid shall have been delivered in, shall be re-sold at such time or times, and under such Conditions of Re-sale as the Board of Customs, Salt and Opium, shall see fit, and all losses and expence whatsoever attending such Re-sale, shall be borne and paid by Defaulters, whilst any profit accruing from such Re-sale shall be forfeited to Government.

6th —The Promissory Notes taken on the day of Sale, under the last mentioned Condition, if remaining unredeemed on the said 22d May 1846, will be placed in the hands of the Attorney to the Hon'ble Company for realization in such manner as to him shall seem fit.

7th —No Tender of Money, Sub-Treasurer's Receipts or Public Securities, on account of Opium, upon which the prescribed deposit may not have been made before 4 o'Clock of the 22d May, will be afterwards accepted.

8th —The Opium now advertised for Sale shall be paid for within one Calendar month from the day of Sale, that is to say, no Treasury Receipts will be accepted in payment after 4 P M. of Thursday, the 18th June 1846, and in case any Lots of such Opium shall not be so paid for and adjusted, then the Cash Deposit of 1,000 Rupees per Lot, or 200 Rupees per Chest, or any Public Securities that may have been deposited on account of such Lots or Chests shall be forfeited, and the Opium be disposed of on account of Government at such time and in such manner as the Board of Customs, Salt and Opium shall think fit

9th —Purchasers taking out Certificates or Orders for the delivery of Opium, after making full payment as above prescribed, shall have the option of naming the number of Lots of their purchase, which they may desire to be included in each Certificate or Order, and it is to be clearly understood, that the Certificates or Orders so taken out shall be considered final, and not afterwards changeable for other Certificates or Orders authorizing the delivery of single Lots, or of a different number of Lots or Chests, whether more or less than the number of Lots or Chests originally required to be included in each Certificate or Order.

10th.—No Sub-Treasurer's Receipts, or Deposit of Public Securities, under the fifth of the present Conditions, will be received in this Office, except from the party recorded as the purchaser in the Sale Book, or his authorized Agent The Receipt for such Deposit will be granted only in the name of such Purchaser, and the Public Securities deposited will be returned when the clearance has been made by the said Purchaser or his order.

11th —The Officer Superintending the Sale on the part of the Board of Customs, Salt and Opium, is empowered to reject, at his discretion, the bid of any individual, unless such individual shall, on demand, tender at the time, a Deposit either in Bank of Bengal Notes, Sub-Treasurer's Receipts, or other Government Securities, equal to One Thousand Rupees per Lot, (or Two Hundred Rupees per Chest,) on each Lot so bid for.

12th —The Purchaser of any Lot shall have the option of naming and purchasing in immediate succession any number of Lots of the same Agency Opium to the extent of Fifty Lots, and for the Lots so purchased the Purchaser shall Deposit 1,000 Rupees per Lot, and pay the same price per Chest as that for which he purchased his first Lot, provided always, that there remains a sufficient number of Lots of that Opium to complete the said Fifty, but not otherwise.

13th —In the event of any dispute or difference touching or concerning any matter or question arising out of the Sale of the Opium included in this Notification, or adjustment of the account thereof, the same shall and may be tried and decided in the Supreme Court of Judicature at Fort William in Bengal, and all and every Plea and Pleas to the Jurisdiction of the said Supreme Court shall be waived

14th.—The following Papers, together with samples of the Opium for Sale, will be exhibited for inspection on the day of Sale, or may be seen previously to that date, by application at the Office of the Secretary to the Board of Customs, Salt and Opium.

No. 1.—Certificate of the Opium now advertised for Sale.

No. 2.—Report of the Examination of such Opium.

15th.—The Public are hereby informed, that in providing the investment of the Behar and Benares Opium for the year 1844-45, the same precautions have been taken as those which have been observed during past years, to have the Drug procured and sent down in a pure state, to have only the prescribed quantity of leaves used in forming the cakes, and to have the due proportion of Opium put into each cake. An account of the weight of the Drug when packed at Behar and Benares, and a Statement of the average weight of Six Chests from each dispatch at Calcutta, may be seen on application at the Office of the Secretary to the Board of Customs, Salt and Opium.

16th.—Four Chests of Behar and Benares Opium, which have been reserved from the provision of the two preceding years, will be also shewn to the Purchasers on the day of Sale, to enable them to judge of the state of preservation in which the Drug has kept.

17th —The Public are hereby informed, that *in addition to the quantity above-mentioned*, the following quantities, more or less, of Behar and Benares Opium will be brought to Sale this year on or about the dates specified below:—

	Behar, about Chests.	Benares, about Chests	Total, about Chests.
On or about June 30th, ...	3,503	1,561	5,064
	3,503	1,561	5,064

18th —Application having been made by the French Authorities for the 300 Chests of Opium deliverable to them, under the 6th Article of the Convention between Great Britain and France, dated 7th March 1815, in the proportions stated in the margin, it is hereby notified that in the event of the whole, or any portion of the Opium thus claimed by the French Government, not being cleared out within the limited period allowed for clearance, viz. one month from the date of the sale, such quantity of Opium (or any part thereof) as may remain uncleared, will be sold at the sale next ensuing the date of payment, or disposed of at a sale to be held expressly for that purpose.

January Sale,.....		95
February	,, ...	40
April	,, ...	65
May	,, ...	10
June	,, ...	70
Chests,....		300

By Order of the Board of Customs, Salt and Opium,

H TORRENS, *Secretary.*

MEDICAL COLLEGE.

12TH YEAR—SESSION 1846-47.

SUMMER TERM.

THE First Division of the Session will commence on Monday, the 15th of June 1846, and continue until the 15th of November, when Lectures will be delivered on the following subjects:

ANATOMY and PHYSIOLOGY, ...	By *Surgeon J. T. Pearson*,...	On Mondays, Tuesdays, Thursdays and Saturdays, at 11 A. M.
ANATOMICAL DEMONSTRATIONS,.....	By *Allan Webb, Esqrs.*,.....	On Mondays, Wednesdays and Fridays, from 12 to 1 P. M.
BOTANY, ...	*Professorship Vacant*, ...	Days and hours not yet fixed.
PRINCIPLES and PRACTICE OF MEDICINE, ...	By *Dr. Jackson*, ...	Tuesdays, Thursdays, and Saturdays, from 2 to 3 P. M.
PRINCIPLES OF SURGERY, ...	By *R. O'Shaughnessy, Esq.*,	Mondays and Wednesdays, 2 to 3 P. M.
CLINICAL DITTO,.....	By *Ditto*, ...	Fridays, 1 to 2 P. M.
CHEMISTRY, ...	By *A. Robertson, Esqrs.*, ...	Daily, from 3 to 4 P. M.
MATERIA MEDICA and THERAPEUTICS, ...	By *Dr. Mouat*, ...	Daily from 10 to 11 A. M.
MIDWIFERY,.....	By *Dr. Stewart*, ...	Tuesdays, Wednesdays, Fridays and Saturdays, at 3 P. M.

HOSPITAL ATTENDANCE.

MALE HOSPITAL,.....	*Medical Visit*, ...	1½ P M. daily.
	Surgical Visit, ...	1 P. M. daily.
FEMALE AND LYING-IN-HOSPITAL, ...		1 P. M. daily.

OUT-DOOR DISPENSARY, 7–10 A. M, daily, and from 5–6 P. M.

A general introductory lecture will be delivered on the 15th of June, by Professor Jackson, M. B., to open the Session.

The Winter Courses will comprise, Anatomy and Dissections, Practical and Clinical Surgery, Clinical Medicine and Medical Jurisprudence.

Council of Education,
April 20, 1846. } (By Order,)

FRED. J. MOUAT, *M. D.*
Secretary.

EDUCATION NOTICE.

A Special Examination of Candidates for admission to the Free and Stipendiary Lists of the Medical College, will be held in that Institution on Monday, the 8th of June next, at 10 A M.

There are several Stipendiary Vacancies of Eight Rupees per Mensem each, tenable for five years. No Candidate can be admitted under the full age of 16, or above that of 20 years, on any account whatever.

Every applicant for admission must bring a letter of recommendation from some respectable person, certifying that he is of good character, and worthy of admission to the privilege of studying Medicine.

The Candidates must present themselves before the Secretary to the College three days prior to the date of examination, with a view to their being identified as the persons really desiring admission.

All Candidates will be expected to possess a thorough knowledge of English, so as to be able to read, write, and enunciate it with fluency and facility. They must be able to analyse a passage in Milton's Paradise Lost, Robertson's Histories, or Works of a similar Classical Standard—be acquainted with the elements of Arithmetic, Algebra, Geometry, and Natural Philosophy,—and bring certificates from the Head Masters of the Schools in which they have studied, expressly stating that they possess the information required, and are capable of undergoing the ordeal proposed. The preference in selection will always be given to those who possess the greatest amount of information in the above-mentioned branches of education.

The course of instruction given in the Bengal Medical College is recognized by the University of London, the Royal College of Surgeons of England, and the Worshipful Society of Apothecaries of London—the Degrees, Diploma, and License of which bodies respectively, can be obtained by any pupil who has studied in Calcutta, provided he passes through the particular course and extent of study required by each; of which every particular may be ascertained on personal application to the Secretary, Medical College.

Council of Education,
April 22d 1846. } (By order,)

FRED. J. MOUAT, *M. D.*,
Secretary.

EXAMINATION NOTICE.

WITH the Sanction of Government, an Examination in Hindoo Law, of Candidates the situation of Law Officer, will be held at the Sunskrit College, Calcutta, at Ten o'Clock A. M., on the Twelfth (12th) day of May next, 1846.

S. D. RILEY, *Lt. Col*,
Examiner of Candidates for the Situation of Law Officer.

Calcutta, 28th April, 1846.

গবর্ণমেণ্ট সংক্রান্ত ব্যবস্থা সম্বন্ধীয় পদাকাঙ্ক্ষিদিগের হিন্দুব্যবস্থাশাস্ত্রের পরিক্ষা গবর্ণমেণ্টের আজ্ঞানুসারে কলিকাতা সংস্কৃত কালেজে আগামি ১২ মে দশ ঘটিকার সময় হইবেক।

কলিকাতা ২৮ এপ্রেল ১৮৪৬

S. D. RILEY, *Lt-Col*,
Examiner of Candidates for the Situation of Law Officer.

Court for the Relief of Insolvent Debtors at Calcutta.

JOHN ANSON HEWICK, of Cossitollah, in Calcutta, carrying on trade and business as Tailor and Military Accoutrement Maker, in Copartnership with one Robert Bullmore, under the Firm of Harman and Company,

a Prisoner for debt in the Gaol of Calcutta, hath filed his Petition, praying for Relief under the Provisions of the Statute 9th Geo. IV. Cap. 73, entitled "An Act to provide for the Relief of Insolvent Debtors in the East Indies, &c.," and hath executed an Assignment to the Common Assignee in trust for the benefit of the Creditors of the said John Anson Hewick, of all the real and personal Estate and Effects which he now hath, or is entitled to, or which may come to, or be acquired by him, before the Court shall have made its final order in the matter of the said Petition.

Office of Examiner, 28th April, 1846.

Messrs. Strettell and Kemp, Atties.

Commissariat Notice.

THE Assistant Commissary General at the Presidency will be prepared to receive Tenders up to noon of the 15th May next, for the Supply of Boot Gram, for the public Cattle at the Presidency and Dependencies, for a period of twelve months, from 1st July 1846 to 30th June 1847, as follows:

Gram best picked for Horses, per maund.
Ditto unpicked for Bullocks, per ditto.

2 No Tenders will be received unless accompanied by a Cash Deposit of One Hundred Rupees, which sum will be returned so soon as the Tenders shall have been decided upon; and forfeited, should the party after acceptance of Tenders, decline to enter into the necessary Contract within 10 days after notice shall have been given.

3. Tenders unaccompanied by a copy of this Advertisement signed by the Tendering party, will be rejected.

4. Tenders written in English only will be received.

5. A Deposit in Cash or Company's Paper to the extent of Five Thousand Rupees, will be required for the due performance of agreement entered into.

6. Not more than one Tender will be received from the same party, and accordingly when one has been opened, no other will be attended to.

7. Tenders will be opened at the Commissariat Office, at noon on the 16th day of May 1846, when parties are requested to attend.

Further particulars may be ascertained by application at the Commissariat Office.

JAMES RAMSAY,
Fort William, Comt. Office, the 27th April, 1846. *A. C. General.*

SUPPLY OF TANNED LEATHER, ARMY ACCOUTREMENTS, &c., FOR THE BOMBAY PRESIDENCY FOR A PERIOD OF 5 OR 7 YEARS.

NOTICE

IS hereby given, that Sealed Tenders will be received at this Office until 2 P. M., on 1st May 1846, for a Contract for supplying Tanned Leather, Army Accoutrements, &c., to the Grand Arsenal at Bombay, for the use of the several Corps of Her Majesty's and the East India Company's service, for the term of 5 or 7 years, commencing 12 months from the date of the acceptance of the Tender.

Persons desirous of Tendering for the above Contract may on application in person or by letter to this Office from 10 A. M. until 5 P. M., obtain gratis (Sundays excepted), a list of the several articles and such other information relating thereto as may be required. The Musters may be inspected at the Grand Arsenal Bombay.

The Tenders should specify both in words and figures the prices of each article of equipment in the list above adverted to, at which the Tenderers would undertake the Contract, subject to the following Conditions, viz.

1st. The articles are to be of the best quality, and equal to the Musters lodged in the Grand Arsenal, and shall also be subject to the approval of a Committee that may be appointed by Government to examine the same.

2d. The Contractor will be required to keep up the established* proportion of Army Accoutrements and to comply with all demands for the articles included in the list abovementioned, and in such number and at such time and place as may be ordered by the Military Board, or indicated in the supply notes, and in failure thereof the supplies or such other articles as may be required in lieu will be obtained at his risk and loss, and in all such cases an advance of Rupees (30) Thirty per cent. or a fine of Rupees (500) Five Hundred, at the option of Government, will be levied as liquidated damages for each and every such breach of Contract as often as the same may occur.

* The established proportion of the principal articles may be estimated at present as follows:

60 Setts of Artillery Harness complete, for a team of 6 Horses.
125 Saddles, Artillery
500 Ditto Hussars
30000 Muskets.
5000 Fuzil ditto
300 Setts of Accoutrements, complete
300 Sabretaches
30000 Scabbards complete
6000 Ditto Fuzil
800 Ditto Drummer.
200 Ditto, Serjeant Major
1000 Ditto Staff Foot Artillery.

3d. The supplies so required are to be delivered at the Grand Arsenal at Bombay excepting the articles Knapsacks, which latter are to be delivered to Corps at their respective Head Quarter Stations, wherever located, within the period of 4 months from the receipt of each periodical half yearly or other demand for the same, free from any charge for carriage.

4th. The Contractor will be required to receive from the Arsenal at Bombay such Iron work fittings for Harness or Saddlery, and also such Saddle Trees as may be disposable, paying at the rate of 30 Rupees per every cwt. of the former, and (5) Five Rupees per each of the latter article.

5th. The Contractor shall be at liberty to Tender from time to time for receipt into the Grand Arsenal all such Stores as are shewn in the list to such extent as may be required to complete the stock established by Government to be kept up at the Grand Arsenal.

6th. Every person submitting a Tender will be required to lodge with it the sum of Rupees (2000) Two Thousand, which sum will be forfeited in the event of delay, evasion or refusal to execute the necessary Deed of Contract; should his offer be accepted, he must be prepared to add thereto a further sum of Rupees (18000) Eighteen Thousand in Cash or Government Paper, which also will be held as Security for the due performance of the engagement.

7th. The Tenders will be opened at the time mentioned in the notice, and in presence of the parties concerned, or of such as may be in attendance, but none can be recorded that are not accompanied by the requisite deposit.

8th. The Annual Outlay on account of this Contract is estimated at Rupees 0590 Fifty Thousand Five Hundred and Nine, or thereabouts.

9th. No reason will be assigned for the rejection of any Tender.

10th. It is to be understood by all parties Tendering for this Contract that the Accoutrements and all other articles to be supplied under it are to be manufactured at Bombay.

(Signed) J. H. DUNSTERVILLE, *Coll.*,
Commissary General.

Bombay,
Comy. General's Office.

NOTE.—With reference to the above, a Schedule of the Articles may be seen on application to the undersigned, who will also be prepared to receive Tenders for transmission to Bombay up to the 15th April 1846.

JAMES RAMSAY,
Asst Comy. Genl.

Fort William, Commissariat Office,
5th January, 1846.

NOTICE

THE Interest of Mr. Robert Stopford, in our Firm, ceased this day, Calcutta, 14th April, 1846.

BIRLEY, CORRIE & CO.

NOTICE is hereby given, under Section VI. Act 1. of 1845, that the undermentioned Estate in Zillah Nuddea, will be put up to public and unreserved Sale at the Collector's Office of that District, on Thursday, the 7th May 1846, or 26th Byaek 1253, B. S., for the Arrears of Revenue and other Demands, which by the Regulation and Acts in force, are directed to be realized in the same manner as Arrears of Revenue due.

No. of Class.	Class of Mehals.	No. of the Mehal on the District Rent Roll or Register.	Name of Mehal.	Recorded Proprietors.	Sudder Jumma.	Balance due.	Remarks.
1	Lakeraj, ... *Bregah Cottas* 1 12	....	Mouzah Heedgelee,.....	{Gungaperssaud Goopto and Jadukchunder Goopto, &c.}	.....	63 5 0	By the direction of the Collector of 24-Pergunnahs the Right and Interest of the Heir of Madhubchunder Goopto (late Ameen under the Collector of 24-Pergunnahs) in the Lakeraj Land to be sold.

Zillah Nuddea, Collector's Office,
The 22d April, 1846.

D. J. MONEY, *Collector.*

E. E.

No. 221.

BANK OF BENGAL RATES.

DISCOUNT.

Bills and Notes at or within months, ...	11 per Cent.
Government Acceptances ditto,.....	7 „ „

INTEREST CHARGED.

Loans and Accounts of Credit, not exceeding 3 months, on Deposit of Company's Paper,.....	10 „ „
Deposit of Metals and Indigo,..	10 „ „
Deposit of other Goods, ...	12 „ „

J. B. PLUMB,

Dy. Secy. to the Bank.

Bank of Bengal, 5th March, 1846.

NOTICE is hereby given, that no Bill for work done, or purchases made, at the Military Orphan Press, is presentable for payment unless Countersigned by the Secretary to the Military Orphan Society, nor is any Receipt valid without such Counter-signature.

By order of the General Management,

JOHN McQUEEN,

Secy. M. O. S.

Orphan Society's Office, Middlepore, 26th March, 1846.

This Day is Published,

(Oct. 8, 1845.)

And for Sale at the Bengal Military Orphan Press,

Folio Foolscap—pp. 214—Price 10 Rs.

ARTICLES

OF

WAR,

IN

ENGLISH, PERSIAN AND HINDOSTANEE;

THE LATTER IN

The Devunagaree and English Letter.

ضوابط عسکر انگریز

अंगरेजी फोज के आईन।

Translated and Printed by Order of the Right Honorable the Governor General in Council.

G H. HUTTMANN, *Supt.*

Just Published,

(Feby. 28th, 1846)

And for Sale at the Bengal Military Orphan Press,

Folio Foolscap—Price 2 Rs.

RULES

FOR THE

Guidance of Deputy Magistrates

AND

Assistants in Charge of Sub-Divisions.

Apply to J. SHELVERTON, *Printer.*

Just Published,

(March 20, 1846,)

And for Sale at the Bengal Military Orphan Press,

Price Two Rs.

A PRACTICAL MEMOIR

ON THE

History and Treatment of the Diseases

OF

THE BULLOCK,

DRAWN UP

BY W. GILCHRIST, ESQ.

Assistant Surgeon, P. C. D.

HOONSOOR.

Apply to J. SHELVERTON, *Printer.*

Just Published,

(Jany. 23, 1846)

And for Sale at the Bengal Military Orphan Press,

REPORTS OF CASES

DETERMINED IN THE

Court of Sudder Dewanny Adawlut,

With an Index to the Principal Matters.

Vol. VII —Part IV —Containing Cases of 1844.

Royal 8vo.—Price 4 Rs.

Apply to J. SHELVERTON, *Printer.*

This day is Published,

(May 28th,)

And for Sale at the Bengal Military Orphan Press,

CALCUTTA,

CIRCULAR ORDERS

PASSED BY

The Courts of Nizamut Adawlut,

For the Lower and Western Provinces,

VOL. III.—PART VIII.

Containing the Circulars issued in 1844

Demy 4to.—Price 4 Rs.

Apply to J SHELVERTON, *Printer.*

This day is Published,

(September 17,)

And for Sale at the Bengal Military Orphan Press

REPORTS OF CASES,

IN THE

COURT OF NIZAMUT ADAWLUT.

PART I. OF VOL. VI.

From 1841 to 1844, inclusive.

Royal 8vo —Price 3 Rs.

Apply to J. SHELVERTON, *Printer.*

Just Published,

And for Sale at the Military Orphan Press,

(Demy 4to Price 2 Rs)

An Index to, and Corrections of the Abstract Index

TO THE

CONSTRUCTIONS

OF THE

Sudder Dewanny & Nizamut Adawlut,

BY

F. L. BEAUFORT, ESQ.,

Bengal Civil Service.

Published with the Approval of the Sudder Dewanny Adawlut and Government.

Decr. 1st, 1845.

This day is Published,

(June 21st,)

And for Sale at the Bengal Military Orphan Press,

CIRCULAR ORDERS

PASSED BY

THE COURTS OF

Sudder Dewanny Adawlut,

For the Lower and Western Provinces,

VOL. IV.—PART II.

Containing the Circulars issued in 1844.

Demy 4to.—Price 6 Rs.

Just Published.

(Decr. 2, 1844.)

And for Sale at the Bengal Military Orphan Press,

Royal 8vo.—Price 2 Rs.

CURSORY OBSERVATIONS

ON THE

Route from the N. W. P. to Upper Scinde,

ILLUSTRATIVE OF THE

Statistics and Geological Features

OF THE

Rivers Sutlej, Punjnud or Chena, and Scinde or Indus,

BY

J. SUTHERLAND, M. D,

Assistant Surgeon.

With two Maps—1st. The Cantonment of Sukkur 2d. Difficulties at the mouths of the Chena and Sutlej.

This Day is Published,

(Jany. 1st,)

And for Sale at the Bengal Military Orphan Press,

Demy 8vo —Price 1 Rupee,

SOME REMARKS

ON THE

PROPOSED ARTICLES OF WAR

FOR THE

Indian Armies,

Published for General Information in the Year 1838;

AND

A SLIGHT SKETCH

OF THE

Traits and Characteristics

OF THE

Bengal Sepoy.

Re-Printed from the Calcutta Gazette of the 28th November 1838, and the Calcutta Courier of 14th December 1838 and 1st and 10th January 1839.

BY CAPT. G. E. HOLLINGS,

38th Regiment N I

*** Subscribers' Names received by Mr. Huttmann, at the Military Orphan Press.

To Students of the Hindee Language,

A TRANSLATION of the PREM SAGUR, by Capt. W. C. Hollings, 47th Regt. N. I.

Price Ten Rupees.

Application to be made, post paid, to Mr. Huttmann, Military Orphan Press, Calcutta, or direct to Capt. Hollings, Benares.—Intending purchasers' names will be registered according to dates of receipt of application, and copies of the Translation supplied accordingly, when published.

December 21, 1844.

Books lately Publish

And for Sale at the Bengal Military O. pn.

AN INDEX

TO THE

FIRST FIVE VOLUMES

OF THE

NIZAMUT ADAWLUT REP

WITH

Title-page and Contents of Vol. 5.

And Title-page to Vol 4.

Price 5 Rs. Demy 8vo.

INDEX

TO THE

First Six Volumes of the Select R

OF THE

SUDDER DEWANNY ADAWLU

Royal 8vo —Price 8 Rs.

MANUAL and PLATOO

EXERCISES

FOR PERCUSSION FIRELO

INFANTRY.

Price 2 Rs.

A CODE

OF

REGULATIONS

FOR THE

MEDICAL DEPARTM

OF THE

BENGAL ESTABLISHMENT

Compiled by Order of Government under the tendance of the Medical Board.

In Royal 8vo Boards Pages 306. Price 10 R

CIRCULAR ORDERS,

For Bengal and the North Western Provi

ISSUED BY THE REVENUE ACCOUNTANT,

FORT WILLIAM.

From No 552 May 18th, 1837—to No. 639, April 3

Folio Foolscap,—Price 8 Rs.,

ALSO,

A few Copies of the First and Second Parts fro 10th, 1790 to May 9th, 1837,—bound together— Folio Foolscap—Price 16 Rs

CIRCULAR ORDERS

PASSED BY

THE COURT OF

Sudder Dewanny Adawlut,

For the Lower and Western Province

VOL. IV.—PART I.

Containing the Circular Orders from 30th Decembe to 29th December 1843.

Demy Quarto—Price Six Rupees.

A PENAL CODE,

PREPARED BY

THE INDIAN LAW COMMISSIONE

AND

PUBLISHED BY COMMAND

OF

The Governor General of India in Council

Foolscap folio, pp. 250—Price 6 Rupees—Ca

CALCUTTA:—Printed and Published by W. Rolledale, at the Bengal Military Orphan Press, No. 1, Mangoe Lane.

SUPPLEMENT TO

THE CALCUTTA GAZETTE.

Published by Authority.

WEDNESDAY, APRIL 29, 1846.

No. 798.

Orders by the Hon'ble the Deputy Governor of Bengal.

APPOINTMENTS.

THE 25TH APRIL, 1846.

Mr. Campbell Limond to be an Assistant to the Joint Magistrate and Deputy Collector of Bograh.

Mr. C. H. Campbell to be an Assistant to the Magistrate and Collector of Sarun.

THE 29TH APRIL, 1846.

Mr. James Hume to be a Magistrate of the Town of Calcutta.

LEAVE OF ABSENCE.

THE 29TH APRIL, 1846.

The unexpired portion of the leave of absence for two months, granted on the 25th ultimo, to Mr. W. M. Byrom, Officiating Magistrate of Sarun, is cancelled from the 20th instant, the date on which he resumed charge of his Office.

NOTIFICATIONS.

THE 29TH APRIL, 1846.

Mr. James Grant, Civil and Sessions Judge of Dinagepore, made over charge of the current duties of his Office to the Principal Sudder Ameen on the 21st instant.

Mr. A. G. Macdonald, Magistrate of Rungpore, made over charge of the Magistracy to Mr. A. T. Clerk on the 21st instant.

By order of the Hon'ble the Deputy Governor of Bengal,

FRED. JAS. HALLIDAY,
Secy. to the Govt. of Bengal.

W. Ridsdale, Bengal Military Orphan Press.

Numb. 35. [489]

The Calcutta Gazette.

Published by Authority.

☞ It is requested that Government Notifications for the Calcutta Gazette, of any length, may be sent to the Press by NOON of TUESDAYS and FRIDAYS; and those of a few lines only, before 5 p. m. of those days.

SATURDAY, MAY 2, 1846.

General Orders by the Right Honorable the Governor General of India.

SIMLA, 21ST APRIL, 1846.

Mr. Thomas Francis Forster, having satisfied the Right Hon'ble the Governor General, on the points of qualification prescribed by existing Regulations, is admitted to the service as a Cadet of Infantry on this Establishment, agreeably to instructions from the Hon'ble the Court of Directors, and promoted to the rank of Ensign, leaving the date of his Commission for future adjustment.

J. STUART, *Lt Col.*,
Secy. to the Govt. of India, Mily. Dept.,
with the Governor General.

No. 11.

FORT WILLIAM,
FINANCIAL DEPARTMENT,
THE 30TH APRIL, 1846.

APPOINTMENT.

Mr. C. P. Hobhouse to officiate as Assistant to the Sub-Treasurer, until further orders.

By order of the Hon'ble the Deputy Governor of Bengal,

J. A. DORIN,
Secy. to the Govt. of India.

No. 21.

FORT WILLIAM,
FINANCIAL DEPARTMENT,
THE 22D DECEMBER, 1845.

NOTIFICATION.

Notice is hereby given, that as the Amount of the Year's Supply required from India by the Hon'ble the Court of Directors in aid of their Home Treasury, has been provided in full, no further Advances on the hypothecation of Goods will be made by the Governments of Bengal, Madras, or Bombay, during the course of the Current Official Year.

By order of the Hon'ble the President of the Council of India in Council,

J. A. DORIN,
Secy. to the Govt. of India.

No. 10.

FORT WILLIAM,
FINANCIAL DEPARTMENT,
THE 15TH APRIL, 1846.

NOTIFICATION.

Notice is hereby given, that the Salaries, Pay, Batta and Allowances of the Civil, Military and Marine Departments for April 1846, will be payable as under—

Military and Marine Departments, on or after Saturday, the 9th Proximo.

Civil Ditto, on or after Friday, the 15th Proximo.

By order of the Honorable the President in Council,

J. A. DORIN,
Secy. to the Govt. of India.

NOTIFICATION.

THE 31ST DECEMBER, 1845.

The Hon'ble the Deputy Governor having Renewed the Government Contract with the Military Orphan Press, is pleased to interdict all Government Officers from employing other than that Press for the execution of Public Work.

By order of the Hon'ble the Deputy Governor of Bengal,

FRED. JAS. HALLIDAY,
Secy. to the Govt. of Bengal.

No. 1626 of 1846.

Orders by the Honorable the Lieutenant Governor of the North Western Provinces.

AGRA,

JUDICIAL AND REVENUE DEPARTMENT,

THE 21ST APRIL, 1846.

LEAVE OF ABSENCE.

Mr. Charles Coverley Jackson, Magistrate and Collector of Agra, for three months, on Medical Certificate, under Section VI. of the Absentee Rules, from 10th proximo, to proceed to the Hills.

J. THORNTON,
Secy. to Govt. N. W. P.

No. 1655 of 1846.

AGRA,

REVENUE DEPARTMENT,

THE 24TH APRIL, 1846.

LEAVE OF ABSENCE.

Fida Alee, Deputy Collector under Regulation IX. of 1833, in the District of Shahjehanpore, for one month, on private affairs.

A. SHAKESPEAR,
Asst. Secy. to Govt. N. W. P.

General Orders by the Hon'ble the President of the Council of India in Council.

FORT WILLIAM, 24TH APRIL, 1846.

No. 130 of 1846.—The Hon'ble the President in Council is pleased to direct that the following paragraph of a Military Letter from the Hon'ble the Court of Directors to the Governor of Bengal, No. 15, dated 5th March 1846, be published in General Orders:

Letter dated 19th September 1845, No. 145.

Transmit for favorable consideration, a Memorial from Riding Master R. McAuliffe, 2d Brigade Horse Artillery, praying for the rank of Lieutenant on the Non-Effective Establishment, as bestowed on other Warrant Officers.

6. In consideration of the exemplary conduct of Riding Master R. McAuliffe, throughout his service of 43 years, during 33 years of which he has held his present Warrant, and in compliance with the recommendation of your Government and of His Excellency the Commander in Chief, we authorize you to grant to him a Commission of Lieutenant on the Veteran Establishment, from the date of your receipt of this Despatch.

The Commission of Lieutenant granted to Riding Master McAuliffe, will be dated 18th instant, the day on which the Hon'ble Court's Despatch was received in the Military Department.

W. M. N. STURT, *Major*,
Offg. Secy. to the Govt. of India, Mily. Dept.

FORT WILLIAM, 1ST MAY, 1846.

No. 131 of 1846.—The Hon'ble, the President in Council is pleased to assign rank to the undermentioned Cornets, Ensigns and Assistant Surgeons, from the dates specified opposite to their respective names:

Cavalry.

Cornet	Charles Powlett Lane, ...	20th	Jany. 1846.
„	George Bushby,.....	24th	ditto „

Infantry.

Ensign	William Harington Hawes,	7th	Jany. 1846.
„	Richard Charles Birch, ...	14th	ditto „
„	Browne William Ryall, ...		ditto „
„	Edward Dandridge, ...		ditto „
„	George Markham Barnett,	20th	ditto „
„	William Henry Jackson,...	26th	ditto „
„	Francis Wrightson Robinson,..... ...		ditto „
„	Henry Lockhart Gleig, ...		ditto „
„	James Augustus Grant,...		ditto „
„	Charles Alexander Gladstone, ...		ditto „
„	John North Dunster,....t.		ditto „
„	David Kemp, ...	4th	Feby. 1846.
„	Ernest Andrew Edwards,		ditto „
„	William Bolton Girdlestone, ...		ditto „
„	Archibald Procter,.....		ditto „
„	John Powys, ...		ditto „
„	James McGhee,.....	7th	ditto „
„	William Campbell MacDougall, ...	20th	ditto „
„	Isaac Forsyth MacAndrew, ...		ditto „
„	Herbert Johnston Hawes,	24th	ditto „
„	Charles Theophilus Metcalfe MacDowell,		ditto „

Medical Department.

Assist. Surgeon	Thomas Maxwell, M. D., ...	26th	Jany. 1846.
„	Charles Palmer, M.D,	20th	Feby. 1846.
„	James King Walter,...		ditto „

The permission granted by the Bombay Government, in General Orders No. 101 of the 11th February last, to Ensign James Thomas Norgate, of the 69th Regiment Bengal Native Infantry, to proceed thence to Europe on Furlough, on Medical Certificate, is confirmed.

Captain William Peel Milner, of the 31st Regiment Native Infantry, Assistant Adjutant General of the Presidency Division, is permitted to proceed to New South Wales and the Cape of Good Hope, on Medical Certificate, and to be absent from Bengal on that account for two years.

Lieutenant Colonel Edward Pettingal, of the 39th Regiment Native Infantry, is permitted to proceed to Europe on Furlough, viâ Bombay, on account of his private affairs.

W. M. N. STURT, *Major*,
Offg. Secy. to the Govt. of India, Mily. Dept.

FORT WILLIAM, 1st May, 1846.

No. 132 of 1846.—The Hon'ble the President in Council is pleased to make the following Promotions in the Ordnance Commissariat Department:

Sub-Conductor George Bell to be Conductor, - -
Acting Sub-Conductor John Young to be Sub-Conductor, - - - - -
Serjeant Major William Murphy, of the 38th Regiment Light Infantry, to be Acting Sub-Conductor,
} From the 20th February 1846, vice Conductor F. Volkers, transferred to the Invalid Pension Establishment.

Serjeant Major Thomas Tanks, of the 57th Regiment of Native Infantry, to be Acting Sub-Conductor, - - - - -
} From the 27th February 1846, vice Acting Sub-Conductor M. Halpin, pensioned.

Sub-Conductor Charles Sheridan to be Conductor,
Acting Sub-Conductor Thomas Newbold to be Sub-Conductor, - - -
Serjeant Major Andrew Stoney, of the 58th Regiment Native Infantry, to be Acting Sub-Conductor,
} From the 13th March 1846, vice Conductor W. Cowan, transferred to the Invalid Pension Establishment.

Gunner Theodore H. Harper, of the 4th Company 2d Battalion Foot Artillery, is appointed an Assistant Overseer in the Department of Public Works, and placed at the disposal of the Military Board for employment in the Burrisaul Division.

Gunner Harper is transferred to the Town Major's List.

W. M. N. STURT, *Major*,
Offg. Secy. to the Govt. of India,
Mily. Dept.

FORT WILLIAM, 1st May, 1846.

No. 133 of 1846.—Invalid Private Robert Durant, of Her Majesty's 16th Lancers, is permitted to reside in India as an Out-Pensioner of Chelsea Hospital, according to the 55th Article of the Pension Warrant, of the 14th November 1829, and to draw his Pay at Meerut, pending a reference to the Horse Guards as to the amount of his Pension.

Serjeant Major Robert Campbell, of the Pension Establishment, having been declared by a Special Medical Committee assembled at Meerut fit for active service, the Hon'ble the President in Council is pleased to sanction his re-enrolment on the strength of the Army from the 14th March last, the date on which he was appointed in General Orders by His Excellency the Commander in Chief to be Serjeant Major of the 26th Regiment Light Infantry.

W. M. N. STURT, *Major*,
Offg. Secy. to the Govt. of India,
Mily. Dept.

FORT WILLIAM, 1st May, 1846.

No. 134 of 1846.—The Hon'ble the President in Council is pleased to make the following Appointment:

Colonel R. Powney to act as Commandant of Artillery, with the rank of Brigadier and a Seat at the Military Board, from the date on which Brigadier W. H. L. Frith may proceed to Europe.

W. M. N. STURT, *Major*,
Offg. Secy. to the Govt. of India,
Mily. Dept.

FORT WILLIAM, 1st May, 1846.

No. 135 of 1846.—Mr. James Houstoun McGhee, having satisfied Government on the points of qualification prescribed by existing Regulations, is admitted to the Service in conformity with his appointment by the Hon'ble the Court of Directors as a Cadet of Infantry, on this Establishment, and promoted to the rank of Ensign from the date assigned to him in General Order, No. 131, of this date.

W. M. N. STURT, *Major*,
Offg. Secy. to the Govt. of India,
Mily. Dept.

NOTICE.

MEAN TIME was this day shewn to the Shipping in the River from the Semaphore Tower in the Fort, Three-Quarters of a Second (¾s.) after Mean Noon.

GEORGE WARREN, *Lt.-Col.*,
Town Major.

Fort William, 29th April, 1846.

GENERAL POST OFFICE NOTIFICATION.

Inward Overland Packet Signal.

WITH a view of meeting the wishes of the Community by expediting as far as possible, the delivery of Overland Letters, the following arrangements have been made, and are hereby notified for public information.

The moment the Overland Mail reaches this Office, a large black ball will be hoisted half-mast high, on the mast erected on the roof of the building.

When the Letters are stamped, sorted, registered and ready for delivery, the ball will be raised to the mast head.

Parties sending their own Peons with money for payment of the postage on "bearing covers," will of course receive them sooner than those who wait for their delivery by the Office Peons.

As the Mails usually arrive late in the afternoon, the Office Peons can seldom go out for delivery before nightfall.

All those therefore, whether Agents or Individuals, who wish to receive their letters *during* the *night*, are requested to make some arrangement for their receipt and for the payment of postage charged, by *keeping in attendance* at their House or Office, where their Letters are *usually delivered*, some person authorized and prepared to receive and pay for them without delay.

Parties experiencing any improper or unusual delay in the delivery of their Letters, are requested to communicate the particulars of the case without delay to the Post Master General.

W. TAYLER,
Post Master General.

Calcutta, Genl. Post Office,
The 17th December, 1845.

NOTA BENE.—In the event of the Inward Overland Mail at any time arriving at this Office late in the evening, a large Signal Lanthern, exhibiting a Coloured Light, will be hoisted instead of the Ball.

GENERAL POST OFFICE NOTIFICATION.

Export, Overland Mail via Bombay.

THE Government of Bombay having appointed the 20th of the ensuing month of May for the departure of the next Steamer therefrom, with a Mail for Suez—Notice accordingly is hereby given, for general information, that the latest safe date, for the transmission of letters and papers from Calcutta, which may be intended for conveyance by that opportunity, will be *Saturday the 9th proximo*, and that the first set of the Overland Packets will be closed at, and despatched from this Office on Thursday, the 7th idem.

W. TAYLER,
Post Master General.

Fort William, Genl. Post Office,
The 23d April, 1846.

GENERAL POST OFFICE NOTIFICATION.

EXPORT OVERLAND MAIL

Per P. and O. Co.'s Steamer "Precursor," direct from Calcutta.

NOTICE is hereby given for general information, that the Mails for Suez, and the intermediate Ports, (Madras, Ceylon and Aden,) as well as for Penang, Singapore and Hong Kong, intended for transmission by the Peninsular and Oriental Company's Steam Vessel "Precursor," will be closed at this Office, on Saturday, the 2d proximo, and that an After Packet will be despatched hence on Sunday, the 3d idem, precisely at 1 P. M., with the chance of overtaking that Vessel.

W. TAYLER,
Post Master Genl.

Fort William, Genl. Post Office,
The 8th April, 1846.

GENERAL POST OFFICE NOTIFICATION.

IMPORT EXPRESS POSTAGE FROM BOMBAY.

WITH reference to the Notification issued by this Office, under date the 15th ultimo—Notice is hereby given for general information, that by orders of the Government of India, the Bombay General Post Office Notification of the 3d idem, fixing extra rates of Postage on Overland Letters and Papers transmitted thence to Calcutta by Express Mail, has been cancelled, and that the ordinary rates only, will, as heretofore, continue to be charged on covers, forwarded by the usual Import Overland Express from that Presidency.

W. TAYLER,
Post Master General.

Calcutta, Genl. Post Office,
The 31st October, 1845.

NOTICE.

THE Public are hereby informed, that from the 1st proximo, comfortable accommodation for three Passengers, will be available in the new Mail Carts, which will run between Calcutta and Mungulpore, on the Benares Road, 55 Miles North of Burdwan.

The Carts are constructed of the best materials, and hung on elliptic springs, with moveable coverings of leather and canvas, to protect the Passengers from the sun and rain, when requisite.

Each Passenger will be allowed to take a small carpet bag of the following dimensions, length 16 inches, breadth 14 inches, and depth 8 inches. Bags expressly made for the purpose, of waterproof canvas, are procurable at Messrs. Macfarlane and Co., at Co.'s Rs. Four (4) each.

The Carts will leave the Post Office as the Cathedral Clock strikes Eight.

Parties in Calcutta wishing to avail themselves of the accommodation thus provided, will have the goodness to book their places at the General Post Office, two days before that on which they desire to start from Calcutta, stating precisely the number of seats required, and the point to which they are desirous of going.

Payment in Cash, or an approved reference, will be required at the time the places are booked.

The charge will be the same as that made for Dak Travellers, viz. (8) Eight Annas per Mile.

It is hoped, that the arrangements now made, and the low rates at which the accommodation is offered, will form the commencement of a new and improved system of travelling on the principal routes throughout Bengal, and if the public are found to avail themselves of the provision thus made for their convenience, further improvements will be effected forthwith, and still more perfect and commodious conveyances established.

When the state of the roads will admit, the whole line of road from Calcutta to Benares, will be furnished with similar or improved conveyances.

W. TAYLER,
Post Master General.

Calcutta, General Post Office,
The 23d March, 1846

GENERAL POST OFFICE NOTIFICATION.

Receipt of Letters, &c. at the General Post Office for delivery in Calcutta.

AS it appears that the Public are not generally aware that Letters and Parcels may be posted at the General Post Office for delivery in the City of Calcutta,—Notice is hereby given, that Letters, Papers or Parcels for delivery in Calcutta and the Suburbs, will be received at this Office on payment of Postage, between the hours of 10 A. M. and 2-30 P. M., and distributed the same day. Those brought after 2-30 P. M. will be delivered on the following day.

The following rate of Postage will be charged:

Letters not exceeding Quarter Tola,	6 Pie.
Exceeding ¼ Tola, not exceeding one Tola,	1 Anna.
Accounts, Vouchers, Law Papers, &c. not exceeding 3½ Tolas,	1 Anna.
Exceeding 3½ and not exceeding 6 Tolas,	2 „
Newspapers not exceeding 3½ Tolas,	1 „
Exceeding 3½ Tolas and not exceeding 6 Tolas,	2 „
Parcels not exceeding 50 Tolas,	3 „
Above 50 Tolas and not exceeding 100 Tolas,	6 „
Pamphlets, Books, &c. not exceeding 20 Tolas,	2 „
Above 20 Tolas and not exceeding 40 Tolas,	4 „

W. TAYLER,
Post Master General.

Calcutta, Genl. Post Office,
The 6th December, 1845.

Packets for the reception of Letters by the following Ships are open at this Office.

Names of Vessels	Agents.	Intended Departure.	To what Ports.	Touching at.	Remarks.
Steamer Precursor, ...	P. and O. Company, ..	3d May, ...	Suez, ...	Madras, Ceylon, & Aden.	
Anonyma, ...	Jardine, Skinner & Co.,	Ditto, ...	Singapore & China.		
Mischief, ...	J Mackey and Co., ...	Will sail in a day or two, ...	China.		
Faize Allum, ...	Hudjee Moosa, ...	Ditto, ...	Mauritius.		
Fortitude, ...	Willis and Earle & Co.,	Ditto.	Cape of Good Hope		
Steamer, ...	.....	Bombay 20th May, latest date for Letters from Calcutta, 9th May, ...	Overland Letters via Suez.		

CHAS. CRICHTON, *Deputy Post Master General.*

Calcutta, General Post Office, 1st May, 1846.

GENERAL POST OFFICE NOTIFICATION.

Revised Rules of Postage on Letters, &c. transmitted per Contract Steamers from and to Indian Ports.

AGREEABLY to the instructions of Government, the following rates of British Packet Postage, prescribed by a Treasury Warrant, issued under date the 11th September 1845, will be levied from the 1st of May 1846, on all Letters, Newspapers, Prices Current, or Printed Commercial Lists, conveyed from Port to Port in the East Indies, China, &c. by the new lines of Packet Boats, recently put in operation under the additional Contract made by Her Majesty's Government with the Peninsular and Oriental Steam Navigation Company.

On every Letter not exceeding Half Ounce in weight—One Shilling, or 8 Annas.

Above Half Ounce, and not exceeding One Ounce in weight—Two Shillings, or 1 Rupee.

Above One Ounce, and not exceeding Two Ounces in weight—Four Shillings, or 2 Rupees, and so on, increasing Two Shillings, or One Rupee, for every additional weight of One Ounce or any fraction thereof, according to the scale of weight now in operation in the United Kingdom.

On each Newspaper, whether British, Colonial or Foreign, conveyed between any of Her Majesty's Colonies and a Foreign Port, or between any two Foreign Ports (as for instance, between Calcutta and Manilla, or between Manilla and Macao) One Penny, or Eight Pie.

On each British or Colonial printed Price Current or printed Commercial List conveyed between any of Her Majesty's Colonies (as for instance between Calcutta and Madras) One Penny, or Eight Pie.

On each of the same, whether British, Colonial, or Foreign, conveyed between a British Colony and a Foreign Port, or between two Foreign Ports—Two pence, or 1 anna 4 pie.

The substitutes for the English weights have already been suggested in the Notification of 20th April 1845.

British or Colonial Newspapers passing by the Packets in question, between any of Her Majesty's Colonies, will not be liable to any Postage charge for the Sea conveyance.

The Pre-payment of the British Packet Postage is entirely optional with the sender in regard to Letters exclusively, and only when conveyed between the Indian Offices of Bombay, Aden, Madras, Calcutta, Penang, and Singapore, and the Islands of Ceylon and Hong Kong, or between any two of the Indian Offices above enumerated, but when despatched to a Foreign Country or Possession, such as China, Manilla, &c. &c., the amount of such Postage must always be paid in advance at the Posting Office.

The Postage chargeable on Newspapers and Price Currents or Commercial Lists transmitted by these Packet Boats, must (in all cases) be likewise paid in advance.

Each Newspaper, Price Current and Commercial List to be put under separate cover. Two or more under one or the same cover will not be received.

These rates are distinct from, and will be levied in addition to, the Indian Inland Postage, when any of the covers are posted at any of the Provincial Post Offices in the interior of the Country, and sent to this Office for despatch by the Packets above referred to, in progress to their respective ulterior destinations.

Parties wishing to pre-pay the optional postage, are particularly requested to be careful in superscribing such of their letters accordingly, as the omission of the term will be considered as an indication of their intention to send the letter bearing, or unpaid.

W. TAYLER,
Post Master General.

Calcutta, General Post Office, The 17th April, 1846.

GENERAL POST OFFICE NOTIFICATION.

Pre-payment of Postage on Letters for Despatch to the Army of the Sutledge.

NOTICE is hereby given for general information, that in conformity with the Orders of Government, the reception in future of Letters addressed to the Army of the Sutledge at any Post Office under this jurisdiction is prohibited, unless the full postage up to Ferozepore be "Prepaid."

W. TAYLER,
Post Master General.

Fort William, General Post Office, The 2d March, 1846.

NOTIFICATION.

FORT WILLIAM, OPIUM DEPARTMENT,

THE 23D APRIL, 1846.

NOTICE is hereby given, that on Monday, the 18th day of May, 1846, at the hour of Eleven o'Clock in the forenoon, will be put up to Sale at the Exchange Rooms at Calcutta, and sold by Public Auction, for Exportation by Sea, the undermentioned quantity of Opium, the Provision of 1844-45, subject to the following Conditions; viz.

Produce of Behar Agency,.....	Chests	2,200
Ditto of Benares ditto, ...	,,	800
Total Chests		3,000

CONDITIONS OF SALE.

1st.—The Opium will be sold for Exportation by Sea only, and no Certificate will be granted except to cover such Export.

2d —The Opium to be offered for Sale at an Upset Price of Rupees 400 per Chest, and to be all sold to the highest bidder above that price.

3d —If at the above Sale the entire quantity of 3 000 Chests shall not be sold, it shall subsequently be competent for the Board of Customs, Salt and Opium, to dispose of the lots which remain on hand at future Sales.

4th.—Each Lot to contain Five Chests.

5th.—A deposit in a Promissory Note for 1,000 Rupees per Lot, or 200 Rupees per Chest, shall be made by the Purchaser in the Sale Room, and before the Lot is Registered in the Sale Book, and all such Promissory Notes shall be redeemed on the part of Purchasers at this Office by Sub-Treasurer's Receipts, or by substitution of other Public Securities of the Bengal Government, on or before 4 o'Clock of the afternoon of Friday, the 22d of May 1846, or, on the other hand, failing such redemption by the time aforesaid, then the Lot or Lots for which no Sub-Treasurer's Receipts, or Deposit of other Public Securities as aforesaid shall have been delivered in, shall be re-sold at such time or times, and under such Conditions of Re-sale as the Board of Customs, Salt and Opium, shall see fit, and all losses and expence whatsoever attending such Re-sale, shall be borne and paid by Defaulters, whilst any profit accruing from such Re-sale shall be forfeited to Government.

6th —The Promissory Notes taken on the day of Sale, under the last mentioned Condition, if remaining unredeemed on the said 22d May 1846, will be placed in the hands of the Attorney to the Hon'ble Company for realization in such manner as to him shall seem fit.

7th —No Tender of Money, Sub-Treasurer's Receipts or Public Securities, on account of Opium, upon which the prescribed deposit may not have been made before 4 o'Clock of the 22d May, will be afterwards accepted.

8th.—The Opium now advertised for Sale shall be paid for within one Calendar month from the day of Sale, that is to say, no Treasury Receipts will be accepted in payment after 4 P.M. of Thursday, the 18th June 1846, and in case any Lots of such Opium shall not be so paid for and adjusted, then the Cash Deposit of 1,000 Rupees per Lot, or 200 Rupees per Chest, or any Public Securities that may have been deposited on account of such Lots or Chests shall be forfeited, and the Opium be disposed of on account of Government at such time and in such manner as the Board of Customs, Salt and Opium, shall think fit.

9th.—Purchasers taking out Certificates or Orders for the delivery of Opium, after making full payment as above prescribed, shall have the option of naming the number of Lots of their purchase, which they may desire to be included in each Certificate or Order, and it is to be clearly understood, that the Certificates or Orders so taken out shall be considered final, and not afterwards changeable for other Certificates or Orders authorizing the delivery of single Lots, or of a different number of Lots or Chests, whether more or less than the number of Lots or Chests originally required to be included in each Certificate or Order.

10th.—No Sub-Treasurer's Receipts, or Deposit of Public Securities, under the fifth of the present Conditions, will be received in this Office, except from the party recorded as the purchaser in the Sale Book, or his authorized Agent. The Receipt for such Deposit will be granted only in the name of such Purchaser, and the Public Securities deposited will be returned when the clearance has been made by the said Purchaser or his order.

11th —The Officer Superintending the Sale on the part of the Board of Customs, Salt and Opium, is empowered to reject, at his discretion, the bid of any individual, unless such individual shall, on demand, tender at the time, a Deposit either in Bank of Bengal Notes, Sub-Treasurer's Receipts, or other Government Securities, equal to One Thousand Rupees per Lot, (or Two Hundred Rupees per Chest,) on each Lot so bid for.

12th —The Purchaser of any Lot shall have the option of naming and purchasing in immediate succession any number of Lots of the same Agency Opium to the extent of Fifty Lots, and for the Lots so purchased the Purchaser shall Deposit 1,000 Rupees per Lot, and pay the same price per Chest as that for which he purchased his first Lot, provided always, that there remains a sufficient number of Lots of that Opium to complete the said Fifty, but not otherwise.

13th —In the event of any dispute or difference touching or concerning any matter or question arising out of the Sale of the Opium included in this Notification, or adjustment of the account thereof, the same shall and may be tried and decided in the Supreme Court of Judicature at Fort William in Bengal, and all and every Plea and Pleas to the Jurisdiction of the said Supreme Court shall be waived.

14th.—The following Papers, together with samples of the Opium for Sale, will be exhibited for inspection on the day of Sale, or may be seen previously to that date, by application at the Office of the Secretary to the Board of Customs, Salt and Opium.

No. 1.—Certificate of the Opium now advertised for Sale.

No. 2.—Report of the Examination of such Opium.

15th.—The Public are hereby informed, that in providing the investment of the Behar and Benares Opium for the year 1844-45, the same precautions have been taken as those which have been observed during past years, to have the Drug procured and sent down in a pure state, to have only the prescribed quantity of leaves used in forming the cakes, and to have the due proportion of Opium put into each cake. An account of the weight of the Drug when packed at Behar and Benares, and a Statement of the average weight of Six Chests from each dispatch at Calcutta, may be seen on application at the Office of the Secretary to the Board of Customs, Salt and Opium.

16th.—Four Chests of Behar and Benares Opium, which have been reserved from the provision of the two preceding years, will be also shewn to the Purchasers on the day of Sale, to enable them to judge of the state of preservation in which the Drug has kept.

17th —The Public are hereby informed, that *in addition to the quantity above-mentioned*, the following quantities, more or less, of Behar and Benares Opium will be brought to Sale this year on or about the dates specified below:—

	Behar, about Chests.	Benares, about Chests.	Total, about Chests.
On or about June 30th, ...	3,503	1,561	5,064
	3,503	1,561	5,064

18th.—Application having been made by the French Authorities for the 300 Chests of Opium deliverable to them, under the 6th Article of the Convention between Great Britain and France, dated 7th March 1815, in the proportions stated in the margin, it is hereby notified that in the event of the whole, or any portion of the Opium thus claimed by the French Government, not being cleared out within the limited period allowed for clearance, viz., one month from the date of the sale, such quantity of Opium (or any part thereof) as may remain uncleared, will be sold at the sale next ensuing the date of payment, or disposed of at a sale to be held expressly for that purpose.

January Sale,.....		95
February	,, ...	40
April	,, ...	85
May	,, ...	10
June	,, ...	70
Chests,...		300

By Order of the Board of Customs, Salt and Opium,

H. TORRENS, *Secretary.*

CUSTOMS.

LIST OF PACKAGES LYING UNCLAIMED AT THIS OFFICE.

1844.			
April	12.	1 Box, R. O. Bright, 19 Regt.,	Robarts
June	25.	1 Case, marked G M, S	Bowling
July	9.	1 Ditto, without address,	Theodosia
„	17.	1 Bamboo, Miss Harrison,	Echo
„	„	1 Jar without address,	Ditto
„	27.	2 Parcels, Thompson, Anderson & Co., J I C in circle,	Syren
August	9.	1 Case, Sword Scabbards, 3 Dragoons, B O in arrow,	Temandra
Oct.	3.	1 Ditto, marked I W in diamond,	Woodstock
Novr.	11.	1 Truss ditto, C C A 71 to 100	Thos. Miller
Decr.	3.	1 Parcel, Rankin & Co., C T	Cresseda
„	„	1 Ditto, marked H F, 2163,	Owen Glendower
„	26.	1 Ditto, A. D. Proctor, care G. F. Hodgkinson,	Achilles
1845.			
Jany.	8	6 Bags, Petrified Olives, M,	Ivanhoe
„	16.	1 Case, J. Magrath, 8 Lt Cavalry,	Queen
„	„	1 Cask, marked G P in diamond L 109,	Tudor
„	24.	1 Case, ditto, J L S T A	Marion
Feb.	25.	2 Ditto, ditto, B S,	Coromandel
March	17	1 Truss, ditto, S B S,	Archer
„	„	1 Basket, ditto, T C,	Ditto
„	22.	110 Staves,	Josephine
April	14	1 Box, marked W L	Mermaid
„	22.	1 Ditto, A. Lourie, at Mrs Sage's,	Emily
„	24	1 Parcel, A D. Proctor, care G. F. Hodgkinson,	Princess Royal
May	14.	2 Kegs and 1 Case Payne & Co.,	Atet Rohomon.
„	24	1 Parcel, J. G. Clarke,	Maria
„	,	1 Package Campbell and Co.,	Ditto
June	19.	1 Truss, marked S in diamond, 14 & 15,	Argaum
July	15	1 Box, W. S. Neal, care J. Mackey and Co.,	Essex
August	11.	2 Cases, Capt. Mayne, A. D. C. to Governor General,	Fire Queen
„	27	1 Parcel Lindsay and Co., L D in diamond 5,	Isabella Harnett
„	28.	5 Butts marked double diamond,	Duke of Cornwall
Sept	25.	1 Package, Captn. F. Stace, care Brightman and Co.,	Minerva
„	16	1 Case, M. Lewin, Madras Cavalry, care Griffiths and Co.,	Larkins
Oct.	1.	1 Ditto, W. Edwards, Under Secy. to Govt.,	Fire Queen
„	2.	1 Parcel A. DeCruze,	Tanjore
„	16.	1 Case, Mrs. Jennings, Orphan Refuge,	Wellesley
„	„	1 Parcel, Captn. T. E. Sampson,	Ditto
„	18.	1 Package, G. Rose,	Enterprize
„	„	1 Ditto, Mr. Engelrigt,	Ditto
„	„	1 Case, W. W. Robinson and Co.,	Ditto
Novr.	3.	1 Ditto, Lt. and Adjt. Faddy, 26 B. N. I., care McLeod, Fagan,	Geo. Armstrong
„	5.	1 Ditto, C. H. Kelson, 80 Regt.,	Sir Geo. Seymore
„	7.	8 Packages marked C A C C 1 to 7,	Wellesley.
„	19.	5 Cases, ditto B W J in diamond,	Alfred
Decr.	9.	1 Ditto, Officers, Commanding 25 Regt.,	Maidstone
„	22.	6 Ditto, marked J M,	Bucephalus
„	26.	1 Trunk, Capt. Cumberlege, Cape of Good Hope,	Gloriana
1846.			
Jany.	6.	1 Truss, marked S in triangle Q. 44 to 80,	Thos. Sparkes
„	9.	1 Parcel, Capt. McVicar, care Gunter Greenway,	Tudor
„	16.	8 Casks, marked N S,	Ceres
„	„	1 Parcel, Dr. J. Grant, Apothecary General,	Dengaum
„	„	1 Ditto, J. Hutchinson, Secy. to Medical College,	Ditto
„	„	1 Ditto, Secy. of His Excellency Sir Henry Hardinge,	Ditto
„	„	1 Case, marked R. B., 27,	Ditto
Feb.	2.	1 ditto, Lt. Reade, 49 Regt. N. I., care Gillanders and Co.,	Prince Regent
„	4.	2 Ditto marked W B,	Queen
„	12.	1 Truss, ditto P in diamond,	Sir Hy. Potinger
„	15.	16 Bales and 10 Cases, H. M. 51 Regt.,	Duke of Wellington
„	„	1 Box Lieut. Col. Elliott, 51st King's Own Light Infantry,	Ditto
„	21.	1 Package Lt. Col. Eckford,	Achilles
March	9.	1 Case Captn G. Linton,	Ann
April	23	8 Chests and 1 Bedding,	Faize Allum

W. BRACKEN,

Calcutta, 1st May, 1846. *Collr. of Govt. Customs.*

SALT.

IT is hereby notified for the information of Salt Merchants generally, that the orders of the Board of Customs, Salt and Opium, which direct, that a Deposit of Duty shall be made previously to the landing of Imported Salt in the Custom House Premises, will be re-enforced from the 1st September next.

By order of the Board of Customs,

W. BRACKEN,
Collector of Govt. Customs.

Calcutta, Custom House,
the 1st May, 1846.

এতদ্বারা দেওয়া যাইতেছে যে কষ্টম বোর্ডের হুকুমানুসারে সকল লবন বেপারি মহাজনেরদিগের জ্ঞাতঃ করিতেছি যে সকল আমদানি লবন জাহাজ হইতে পরমিটের ওয়াকে নাবাইতে মহাজনেরা প্রার্থনা করিবেন ঐ সমুদাইক লবনের মাশুলের টাকা ঐ লবন লেও করিবার পুর্ব্বে এই আপিসে ডিপাজিট্ অর্থাৎ আমানত করিলে পরে লেও করিতে পারিবেন এই হুকুম আগতঃ পয়েলা ১ সেপ্টম্বর ১৮৪৬ সাল তারিখাবধি চলন হইবেক ইতি তারিখ ১ মে সন ১৮৪৬ সাল।

EXAMINATION NOTICE.

WITH the Sanction of Government, an Examination in Hindoo Law, of Candidates for the situation of Law Officer, will be held at the Sunskrit College, Calcutta, at Ten o'Clock A. M., on the Twelfth (12th) day of May next, 1846.

S. D. RILEY, *Lt. Col.*,
Examiner of Candidates for the Situation of Law Officer.

Calcutta, 28th April, 1846.

গবর্ণমেণ্ট সংক্রান্ত ব্যবস্থা সম্বন্ধীয় পদাকাঙ্ক্ষিদিগের হিন্দুব্যবস্থাশাস্ত্রের পরিক্ষা গবর্ণমেণ্টের আজ্ঞানুসারে কলিকাতা সংস্কৃত কালেজে আগামি ১২ মে দশ ঘটিকার সময় হইবেক।

কলিকাতা ২৮ এপ্রেল ১৮৪৬

S. D. RILEY, *Lt.-Col.*,
Examiner of Candidates for the Situation of Law Officer.

Commissariat Notice.

THE Assistant Commissary General at the Presidency will be prepared to receive Tenders up to noon of the 15th May next, for the Supply of Boot Gram, for the public Cattle at the Presidency and Dependencies, for a period of twelve months, from 1st July 1846 to 30th June 1847, as follows:

Gram best picked for Horses, per maund.
Ditto unpicked for Bullocks, per ditto.

2. No Tenders will be received unless accompanied by a Cash Deposit of One Hundred Rupees, which sum will be returned so soon as the Tenders shall have been decided upon; and forfeited, should the party after acceptance of Tenders, decline to enter into the necessary Contract within 10 days after notice shall have been given.

3. Tenders unaccompanied by a copy of this Advertisement signed by the Tendering party, will be rejected.

4. Tenders written in English only will be received.

5. A Deposit in Cash or Company's Paper to the extent of Five Thousand Rupees, will be required for the due performance of agreement entered into.

6. Not more than one Tender will be received from the same party, and accordingly when one has been opened, no other will be attended to.

7. Tenders will be opened at the Commissariat Office, at noon on the 16th day of May 1846, when parties are requested to attend.

Further particulars may be ascertained by application at the Commissariat Office.

JAMES RAMSAY,
A. C. General.

Fort William, Comt. Office,
the 27th April, 1846.

NOTICE.

WANTED to Purchase Twenty Full sized Elephants.

JAMES RAMSAY.
Assist. Comy. Genl.

Fort William, Commissariat Office,
the 1st May, 1846.

Court for the Relief of Insolvent Debtors at Calcutta.

ANNUND CHUNDER MULLICK, of Soba Bazar, in Calcutta, Timber Merchant,

a Prisoner for debt in the Gaol of Calcutta, hath filed his Petition, praying for Relief under the Provisions of the Statute 9th Geo. IV. Cap. 73, entitled "an Act to provide for the Relief of Insolvent Debtors in the East Indies, &c.," and hath executed an Assignment to the Common Assignee in trust for the benefit of the Creditors of the said Annund Chunder Mullick, of all the real and personal Estate and Effects which he now hath, or is entitled to, or which may come to, or be acquired by him before the Court shall have made its final order in the matter of the said Petition.

Office of Examiner, 30th April, 1846.

Mr. Panioty, Atty.

NOTICE is hereby given, under Section VI. Act I. of 1845, that the undermentioned Estate in Zillah Nuddea, will be put up to public and unreserved Sale at the Collector's Office of that District, on Thursday, the 7th May 1846, or 26th Paush 1252 B. S., for the Arrears of Revenue and other Demands, which by the Regulation and Acts in force, are directed to be realized in the same manner as Arrears of Revenue due.

No. of Class.	Class of Mehals.	No. of the Mehal on the District Rent Roll or Register.	Name of Mehal.	Recorded Proprietors.	Sudder Jumma.	Balance due.	Remarks.
1	Lakeraj, ... *Beegah Cottas.* 1 12	.....	Mouzah Heedgelee,.....	Gungapersaud Goopto and Jadubchunder Goopto, &c.	.....	63 5 0	By the direction of the Collector of 24-Pergunnahs the Right and Interest of the Heir of Madhubchunder Goopto (late Ameen under the Collector of 24-Pergunnahs) in the Lakeraj Land to be sold.

Zillah Nuddea, Collector's Office,
The 22d April, 1846.

E. E.

D. J. MONEY, *Collector.*

Supreme Court of Judicature at Fort William in Bengal.

IN EQUITY.

Receiver's Office.... Anundo Chunder Bonnerjee. *vs.* Sibchunder Roy and Callachand Roy.

NOTICE is hereby given, that on Monday, the 18th May next, at one o'Clock in the afternoon, Robert O'Dowda, Esquire, Receiver of the Supreme Court, will put up at his Office for Lease, the following Talooks, &c., belonging to the Defendants, Sibchunder Roy and Callachand Roy, upon such terms and conditions, and upon such security as he may think fit, that is to say:

IN ZILLAH NUDDEA,

½ Part or Share of the Puttoonea Talook, called Turruff Santipore, consisting 38 Mouzahs.

½ Part or Share of the Talook, called Maumjowaney, consisting 102 Mouzahs.

½ Part or Share of a Garden at Aurunghattah, called Aurunghattah Bagon.

½ Part or Share of the Upper-roomed Family Dwelling House, in Santipore.

A Garden, called Burro Bagon, at Gopaulpore, in ditto.

A Garden, called Bunkooleah Bagon, in ditto.

A Bazar, called Sham Bazar, in ditto.

IN CALCUTTA,

½ Part or Share of the Lower-roomed House, in Beneearolah Lane, Hautkholah.

For further particulars apply at the Receiver's Office.

Court House,
29th April, 1846.

NOTICE is hereby given, that on Monday, the Fourth day of May next, a Session of the Supreme Court of Judicature at Fort William in Bengal, will be holden for the examination of Witnesses before Her Majesty's Judges of the said Court, at the Court House of the said Court, in the Town of Calcutta, at 11 o'Clock in the forenoon, in pursuance of an Act of Parliament, passed in the first year of the Reign of His late Majesty, King George the Fourth, entituled "an Act to enable the examination of Witnesses to be taken in India in support of Bills of Divorce, on account of Adultery, committed in India," and in obedience to a Warrant directed by the House of Lords, to be issued under the Hand and Seal of the Lord High Chancellor of Great Britain, directed to the said Judges, authorizing and requiring them to examine, upon Oath, all such Witnesses as shall be produced before them, touching the allegations contained in a Bill, which hath been brought into Parliament, and is now pending in the House of Lords, entituled "an Act to dissolve the Marriage of Robert Nesham Farquharson, Esquire, late of Chuprah, in the Province of Behar, in the East Indies, but now of Arrah, in the Province aforesaid, a Member of the Civil Service of the Honorable East India Company, on their Bengal Establishment, with Mary Ann, his now Wife, and to enable him to marry again, and for other purposes."—Dated this 28th day of April 1846.

T. TURTON,
Regr.

Frith and Sandes, Proctors.

REPORT

Showing the smallest depth of Water in the Bhaugiruttee, Jellinghee and Matabangah Rivers on the 22d April, 1846.

Names of Rivers.	Smallest depth of water. feet.	ins.	Where Shallowest.	Remarks.
Bhaugiruttee River.				
At its entrance,	3	0		
Below the entrance,	2	5		
From thence to Juggernauthpore,	2	3	At Barrorussaah.	Since last Report, the channel of this River, below Mayleeny has been deepened by the construction of Bandahls from 2 feet 3 inches to 3 feet.
	2	5	,, Doollubpore.	
	2	5	,, Ramdeeahrah.	
From Juggernauthpore to Jungypore,	2	3	,, Kheederpore.	
	2	3	,, Gowreesunkerpore.	
	2	4	,, Haddeenugghur.	
	2	3	Above Jungypore.	
From Jungypore to Sadduckbaugh,	2	4	At Gungahpersaud.	
	2	3	,, Sampore	
	2	4	,, Polladangah.	
	2	4	,, Ahreejepore.	
From Sadduckbaugh to Berhampore,	2	3	,, Ahmaneegunge.	
	2	3	,, Hurbolah.	
	2	3	,, Chyeparrah.	
	2	3	,, Berhampore.	
	2	2	,, Gorabazar.	
From Berhampore to Cutwa,	2	2	Above Koomarpore.	
	2	3	Ditto Mayleeny.	
	2	1	At ditto.	
	3	0	Below Mayleeny.	
	2	2	Above Nugghur.	
	2	3	At Modoobone.	
	2	3	Above Maugunparrah.	
	2	3	At ditto.	
	2	4	Below Shapore.	
	2	4	At Chakoondeeah.	
And from Cutwa to Nuddeah,	2	2	,, Khosaulpore.	
	2	4	At Shamamoodpore.	
	2	4	,, Augurdeep.	
Jellinghee River.				
At its entrance,	0	0	.....	Closed.
From thence to Bausemarree,	0	0		
From Bausemarree to Teeahkuttah,	0	0		
From Teeahkuttah to Sonatullah,	1	4	At Balleetoonghee.	
	1	3	,, Boyahrbandah.	
	1	4	,, Sonatullah.	
And from Soonatullah to Moisgunge,	1	4	,, Kalleenugghur.	
	2	3	,, Gwarree.	
	2	4	,, Moi-gunge.	
Matabangah River.				
At its entrance,	0	0	.....	Closed.
From thence to Haut Boleah,	0	0		
From Haut Boleah to Katchikattah,	0	0		
From Katchikattah to Kishengunge,	1	3	At Boahlmarree.	
	1	3	,, Shealmarree.	
	1	4	,, Damoorhoodah.	
And from Kishengunge to Seebpore,	2	0	,, Koonchoomorah.	
	2	0	,, Halaulpore.	
	2	0	Below ditto.	

WM M. SMYTH, *Capt., Engrs.,*
Superintendent Nuddeah Rivers.

Berhampore, 27th April, 1846.

NOTICE.

THE Interest of Mr. Robert Stopford, in our Firm, ceased this day, Calcutta, 14th April, 1846.

BIRLEY, CORRIE & CO.

NOTICE.

THE Interest and Responsibility of Mr. James Strachan in our Firm, ceased yesterday, and Mr. William Urquhart Arbuthnot has been admitted a partner from this date.

ARBUTHNOT & CO.

Madras, 16th April, 1846.

NOTICE.

THE Interest and Responsibility of Mr. John Richards, in our Firm, ceased on the 30th ultimo.

Mr. George Barton is this day admitted as a Partner in our Establishment.

GISBORNE & CO.

Calcutta, 1st May, 1846.

MR. MATHEW ALEXANDER PILLANS is authorized to sign our Firm, by procuration from this date.

COCKERELL & CO.

Calcutta, 1st May, 1846.

NOTICE.

THE Schooling Fees of the Hindoo College and School Society's School will be regulated and levied on the following scale, from 1st July, 1846.

HINDOO COLLEGE.

School Department.

Students admitted to the Senior Department or promoted from the Junior to the Senior Department, after 1st July, 1846, per mensem, ...Co.'s Rs.	6 0 0
Students admitted to the Junior Department after 1st July, 1846, per mensem. ..... Co.'s Rs.	5 0 0
Students now in the Institution and those who may be admitted before 1st July, 1846, will continue to pay at the present rate of per mensem, Co.'s Rs.	5 3 3

College Department.

Students entering the College Department when the Department is organised, per mensem, Co.'s Rs.	10 0 0

SCHOOL SOCIETY'S SCHOOL.

Students admitted to the 1st and 2d Classes or promoted from other Classes after 1st July, 1846, per mensem, Co.'s Rs.	3 0 0
Ditto to the other Classes, ditto ditto,	2 0 0
Students now in the Institution and those who may be admitted before 1st July, 1846, will continue to pay at the present rate of per mensem, ... Co.'s Rs.	1 0 0

By order of the Committee of Management,

RUSSOMOY DUTT,
Secy. Hindoo College.

HINDOO COLLEGE,
The 28th March, 1846.

NOTICE is hereby given, that no Bill for work done, or purchases made, at the Military Orphan Press, is presentable for payment unless Countersigned by the Secretary to the Military Orphan Society, nor is any Receipt valid without such Counter-signature.

By order of the General Management,

JOHN McQUEEN,
Secy. M. O. S.

Orphan Society's Office,
Kidderpore, 26th March, 1846.

Just Published,

(March 20, 1846.)

And for Sale at the Bengal Military Orphan Press,

Price Two Rs.

A PRACTICAL MEMOIR

ON THE

History and Treatment of the Diseases

OF

THE BULLOCK,

DRAWN UP

BY W. GILCHRIST, ESQ.

Assistant Surgeon, P. C. D

HOONSOOR.

Apply to W. RIDSDALE.

This Day is Published,

(Oct. 8, 1845.)

And for Sale at the Bengal Military Orphan Press,

Folio Foolscap—pp. 214—Price 10 Rs.

ARTICLES

OF

WAR,

IN

ENGLISH, PERSIAN AND HINDOSTANEE;

THE LATTER IN

The Devunagaree and English Letter.

ضوابط عسکر انگریز

अंगरेजी फौज के आईन।

Translated and Printed by Order of the Right Honorable the Governor General in Council.

Apply to W. RIDSDALE.

Just Published,

(Feby. 28th, 1846.)

And for Sale at the Bengal Military Orphan Press,

Folio Foolscap—Price 2 Rs.

RULES

FOR THE

Guidance of Deputy Magistrates

AND

Assistants in Charge of Sub-Divisions.

Apply to W. RIDSDALE.

Just Published,

(Jany. 23, 1846.)

And for Sale at the Bengal Military Orphan Press,

REPORTS OF CASES

DETERMINED IN THE

Court of Sudder Dewanny Adawlut,

With an Index to the Principal Matters.

Vol. VII.—Part IV —Containing Cases of 1844.

Royal 8vo.—Price 4 Rs.

Apply to W. RIDSDALE.

This day is Published,

(May 28th,)

And for Sale at the Bengal Military Orphan Press,

CALCUTTA,

CIRCULAR ORDERS

PASSED BY

The Courts of Nizamut Adawlut,

For the Lower and Western Provinces,

VOL. III.—PART VIII.

Containing the Circulars issued in 1844.

Demy 4to.—Price 4 Rs.

Apply to W. RIDSDALE.

This Day is Published,

(September 17.)

And for Sale at the Bengal Military Orphan Press

REPORTS OF CASES,

IN THE

COURT OF NIZAMUT ADAWLUT.

PART I. OF VOL. VI.

From 1841 to 1844, inclusive.

Royal 8vo.—Price 3 Rs.

Apply to W. RIDSDALE.

This day is Published,

(June 21st,)

And for Sale at the Bengal Military Orphan Press,

CIRCULAR ORDERS

PASSED BY

THE COURTS OF

Sudder Dewanny Adawlut,

For the Lower and Western Provinces,

VOL. IV.—PART II.

Containing the Circulars issued in 1844.

Demy 4to.—Price 6 Rs.

Just Published,

(Decr. 2, 1844,)

And for Sale at the Bengal Military Orphan Press,

Royal 8vo.—Price 2 Rs.

CURSORY OBSERVATIONS

ON THE

Route from the N. W. P. to Upper Scinde,

ILLUSTRATIVE OF THE

Statistics and Geological Features

OF THE

Rivers Sutlej, Punjnud or Chena, and Scinde or Indus,

BY

J. SUTHERLAND, M. D.,

Assistant Surgeon.

With two Maps—1st. The Cantonment of Sukkur. 2d. Difficulties at the mouths of the Chena and Sutlej.

This Day is Published,

(Jany. 1st,)

And for Sale at the Bengal Military Orphan Press,

Demy 8vo.—Price 1 Rupee,

SOME REMARKS

ON THE

PROPOSED ARTICLES OF WAR

FOR THE

Indian Armies,

Published for General Information in the Year 1838;

AND

A SLIGHT SKETCH

OF THE

Traits and Characteristics

OF THE

Bengal Sepoy.

Re-Printed from the Calcutta Gazette of the 28th November 1838, and the Calcutta Courier of 15th December 1838 and 1st and 10th January 1839.

BY CAPT. G. E. HOLLINGS,

38th Regiment N. I.

*** Subscribers' Names received by Mr. Ridsdale, at the Military Orphan Press.

To Students of the Hindee Language.

A TRANSLATION of the PREM SAGUR, by Capt. W. C. Hollings, 47th Regt. N. I.

Price Ten Rupees.

Application to be made, post paid, to Mr. Ridsdale, Military Orphan Press, Calcutta, or direct to Capt. Hollings, Benares.—Intending purchasers' names will be registered according to dates of receipt of application, and copies of the Translation supplied accordingly, when published.

December 21, 1844.

Books lately Published,

And for Sale at the Bengal Military Orphan Press.

AN INDEX

TO THE

FIRST FIVE VOLUMES

OF THE

NIZAMUT ADAWLUT REPORTS,

WITH

Title-page and Contents of Vol. 5.

And Title-page to Vol. 4.

Price 5 Rs. Demy 8vo.

INDEX

TO THE

First Six Volumes of the Select Reports

OF THE

SUDDER DEWANNY ADAWLUT.

Royal 8vo.—Price 8 Rs.

MANUAL and PLATOON

EXERCISES

FOR PERCUSSION FIRELOCKS.

INFANTRY.

Price 2 Rs.

A CODE

OF

REGULATIONS

FOR THE

MEDICAL DEPARTMENT,

OF THE

BENGAL ESTABLISHMENT;

Compiled by Order of Government under the Superintendance of the Medical Board.

In Royal 8vo. Boards. Pages 306. Price 10 Rs. Cash.

CIRCULAR ORDERS,

For Bengal and the North Western Provinces,

ISSUED BY THE REVENUE ACCOUNTANT,

FORT WILLIAM.

From No. 552 May 18th, 1837—to No. 639, April 30th, 1842.

Folio Foolscap,—Price 8 Rs.

ALSO,

A few Copies of the First and Second Parts from April 10th, 1790 to May 9th, 1837,—bound together—pp. 454 Folio Foolscap—Price 16 Rs

---

CIRCULAR ORDERS

PASSED BY

THE COURT OF

Sudder Dewanny Adawlut,

For the Lower and Western Provinces,

VOL. IV.—PART I.

Containing the Circular Orders from 30th December 1842, to 29th December 1843

Demy Quarto—Price Six Rupees.

A PENAL CODE,

PREPARED BY

THE INDIAN LAW COMMISSIONERS,

AND

PUBLISHED BY COMMAND

OF

The Governor General of India in Council.

Foolscap folio, pp. 250—Price 6 Rupees Cash.

CALCUTTA:—Printed and Published by W. Ridsdale, at the Bengal Military Orphan Press, No. 1, Mangoe Lane.

SUPPLEMENT TO

The Calcutta Gazette.

Published by Authority.

SATURDAY, MAY 2, 1846.

No. 822.

Orders by the Hon'ble the Deputy Governor of Bengal.

APPOINTMENTS.

THE 22ND APRIL, 1846.

Mr. A. T. Smith to be Deputy Collector, under Regulation IX. of 1833, in the Sunderbuns.

THE 29TH APRIL, 1846.

At the recommendation of the Superintendent of Police in the Lower Provinces, the Hon'ble the eputy Governor of Bengal has been pleased to promote the undermentioned Police Darogahs to the it and 2d Grades.

Zillah.	Thannah.	Name, &c.
looghly, ...	Serampore,.....	Mr. D'Cruze, 1st Grade, from the 22d April 1846.
'atna,.....	2d Court Gusht, ...	Mr. Collins, 2d ditto, from the 29th ditto.

The Principal Assistant to the Commissioner of Arracan, at Akyab, for the time being, to be x-Officio Registrar of Shipping at that Port, under the Statute 3 and 4, William IV. Cap. 55, and ection III. Act No. X. of 1841.

Surgeon S. Lightfoot, of the Invalid Establishment, to examine Emigrants proceeding to the lauritius.

THE 1ST MAY, 1846.

Mr. John William Templer, to officiate as Additional Judge of Behar, making over charge of his emaining duties as Special Commissioner of Cuttack, to the Civil and Sessions Judge of that District, ho will conduct the same in addition to those of his own office.

THE 2D MAY, 1846.

Mr. Assistant Surgeon C. Archer, to be a Member of the Ferry Fund Committee of Nuddea.

NOTIFICATIONS.

THE 2D MAY, 1846.

Mr. T. Bruce, Civil and Sessions Judge of Tipperah, made over charge of the current duties of is office to the Principal Sudder Ameen of that District, on the 27th ultimo, in order to proceed on ircuit duty.

Mr. S. M. Griffith, Civil Assistant Surgeon, resumed charge of the Medical duties at Darjeeling n the 22d ultimo.

By order of the Hon'ble the Deputy Governor of Bengal,

FRED. JAS. HALLIDAY,
Secy. to the Govt. of Bengal.

NOTICE.—All Letters, &c. received at this Office for transmission to Bourbon by the "Fernand," have been transferred to the "Bellone."

The undermentioned transfers have been effected, in consequence of the Packets having reached Kedgeree too late to overtake the Vessels for which they were respectively intended.

Date of the receipts of the Letters at the General Post Office	By what Vessels intended for transmission.	Destination.	By what Vessels transmitted
9th April 1846, ...	Aqua Marine, ...	Hong Kong, ...	Ariel.
13th ditto,.....	Hero, ...	Singapore, ...	Steamer Fire Queen.
14th ditto,.....	Resolution, ...	Cape of Good Hope, ...	Ann.
20th and 21st ditto,...	Steamer Fire Queen,.....	Penang, Singapore and China,	Hope
21st ditto,.....	Majestic, ...	London, ...	Royal Alice.
22d ditto, ...	Ariel, ...	Batavia, ...	Hope.
24th ditto,.....	Earl of Clare, ...	Hong Kong, ...	Ditto,
25th ditto,.....	Bellone, ...	Bourbon, ...	Louise.

CHAS. CRICHTON,
Dy. Post Master Genl.

Calcutta, General Post Office, the 1st May, 1846.

W. Ridsdale, Bengal Military Orphan Press, Calcutta

The Calcutta Gazette

EXTRAORDINARY.

Published by Authority.

MONDAY, MAY 4, 1846.

General Order by the Right Honorable the Governor General.

FOREIGN DEPARTMENT,

Simla,

THE 23D APRIL, 1846.

The Right Honorable the Governor General has much pleasure in promulgating to the Army of the Sutlej, and for general information, the following Resolutions of the House of Lords, conveying their thanks to the Right Hon'ble Lieutenant General Sir Henry Hardinge, Governor General of India, G. C. B., General Sir Hugh Gough, Bart, G. C. B, Commander in Chief in India, to Major General Sir Harry Smith, K. C. B, to Major General W. R. Gilbert, to Major General Sir John H. Littler, K. C. B., and to the several European and Native Officers, for their distinguished valor and gallantry in the Battles of Moodkee and Ferozshah, as also to the Non-Commissioned Officers and Privates, European and Native, for their distinguished services on the same occasions.

HOUSE OF LORDS.

LUNÆ, 2D DIE MARTII, 1846.

Resolved Nemine Dissentiente,—"That the "thanks of this House be given to the Right "Honorable Lieutenant General Sir Henry Hard- "inge, Governor General of India, Knight Grand "Cross of the Order of the Bath, for the energy "and ability with which he directed the Military "means at his disposal, to the repelling of the "unprovoked invasion, by the Sikh Army, of the "dominions of the British Government, and of the "Protected States upon the left bank of the Sut- "lej, and also for the firmness and gallantry "with which he directed the operations of that "portion of the Army, under his immediate Com- "mand, in the afternoon and night of December "21st 1845, and on the morning of the 22d, upon "which occasion the Enemy's defences were car- "ried by storm, the greater part of their Artillery "captured, and their subsequent attempts to re- "gain what they had lost repeatedly defeated."

Resolved Nemine Dissentiente,—"That the "thanks of this House be given to General Sir "Hugh Gough, Bart., Knight Grand Cross of the "Order of the Bath, Commander in Chief of the "Forces in the East Indies, for the distinguished "valor with which he directed, and led the several "attacks upon the Enemy, and for the eminent "services rendered by him in the Battles of the "18th, 21st and 22d of December 1845, display- "ing as he did in conjunction with the Governor "General, a brilliant example to the Troops, of "perseverance and courage in critical circum- "stances, and of irresistible ardour in the several "attacks made upon the Enemy."

Resolved Nemine Dissentiente,—"That the "thanks of this House be given to Major Gene- "ral Sir Harry George Smith, Knight Comman- "der of the Order of the Bath, to Major General "Walter Raleigh Gilbert, and to Major General "Sir John Hunter Littler, Knight Commander of "the Order of the Bath, and to the several "Officers, European and Native, under their Com- "mand, for the eminent services rendered by "them in the recent arduous and successful "operations."

Resolved Nemine Dissentiente,—"That the "thanks of this House be given to the Non-Com- "missioned Officers and Private Soldiers, Euro- "pean and Native, for the perseverance and "fortitude maintained by them at Moodkee on the "18th of December 1845, and for the daring "valour with which they forced the Enemy's "entrenchments at Ferozeshah on the 21st and "22d of December, captured most of his Guns,

" and finally compelled the Sikh Army, of greatly " superior numbers, to retire within their own " Frontier."

Resolved Nemine Dissentiente,—" That this " Resolution be signified to them by the Comman- " ders of the several Corps."

Similar Resolutions were passed on the same day by the House of Commons.

The Governor General has also the satisfaction of publishing for general information, the following Resolutions of Thanks to the Army for their gallant conduct in the Battles of Moodkee and Ferozeshah, which were unanimously passed by the Hon'ble the Court of Directors on the 3d, and by the General Court on the 6th March.

At a Court of Directors held on Tuesday, the 3d March 1846,

" Resolved unanimously,—That the thanks of ' this Court be given to the Right Hon'ble Lieu- ' tenant General Sir Henry Hardinge, Governor ' General of India, Knight Grand Cross of the ' Order of the Bath, for the energy and ability ' with which he directed the Military means at ' his disposal to the repelling of the unprovoked ' invasion by the Sikh Army of the dominions of ' the British Government and of the Protected " States upon the left bank of the Sutlej, and ' also for the firmness and gallantry with which " he directed the operations of that portion of the ' Army under his immediate command in the ' afternoon and night of December 21st 1845, ' and on the morning of the 22d, upon which ' occasion the Enemy's defences were carried by ' storm, the greater part of their Artillery captur- ' ed, and their subsequent attempts to regain ' what they had lost, repeatedly defeated."

Resolved unanimously,—" That the thanks of ' this Court be given to General Sir Hugh Gough, ' Baronet, Knight Grand Cross of the Order of ' the Bath, Commander in Chief of the Forces in ' the East Indies, for the distinguished valour with ' which he directed, and led the several attacks ' upon the Enemy, and for the eminent services ' rendered by him in the Battles of the 18th, 21st ' and 22d of December 1845, displaying as he ' did in conjunction with the Governor General, ' a brilliant example to the Troops of persever- ' ance and courage in critical circumstances, and ' of irresistible ardour in the several attacks made ' upon the Enemy."

Resolved unanimously,—" That the thanks of " this Court be given to Major General Sir Harry " George Smith, Knight Commander of the Order " of the Bath, to Major General Walter Raleigh " Gilbert, and to Major General Sir John Hunter " Littler, Knight Commander of the Order of the " Bath, and to the several Officers, European and " Native, under their command, for the eminent " services rendered by them in the recent arduous " and successful operations."

Resolved unanimously,—" That the thanks of " this Court be given to the Non-Commissioned " Officers and Private Soldiers, European and " Native, for the perseverance and fortitude main- " tained by them at Moodkee, on the 18th of De- " cember 1845, and for the daring valour with " which they forced the Enemy's entrenchments " at Ferozeshah, on the 21st and 22d of December, " captured most of his guns, and finally compelled " the Sikh Army, of greatly superior numbers, to " retire within their own frontier."

Similar Resolutions were unanimously passed at a General Court of the East India Company, held on Friday the 6th March 1846.

The Governor General has the further gratification of publishing the following Extract from a Despatch from the Court of Directors dated 31 March 1846, confirming the grant of a Medal made by the Governor General on the 30th December 1845, to all the Officers, Non-Commissioned Officers and Soldiers engaged in the Battles of Moodkee and Ferozeshah.

Para. 1. " We have perused with the highest " gratification, the tribute of applause rendered " by the Governor General in his General Orders " of the 30th December 1845, to the forces engaged " in the late Military operations at Moodkee and " Ferozeshah.

2. " The Resolutions of the Government of " India, as announced in those Orders, to grant to " every Officer and Soldier in the Service of the " Government of India, engaged in those battles, " a Medal, on which the name " Ferozeshah" " shall be inscribed, as denoting that they have " served in this important Campaign, and direct- " ing that the Corps therein named shall be per- " mitted to wear the same name on their Appoint- " ments, Standards, and Colours, in perpetual " commendation of their gallant services, have " our most cordial approval."

By order of the Right Hon'ble the Governor General of India,

F. CURRIE,
Secretary to the Govt. of India,
with the Governor General

W. Ridsdale, Bengal Military Orphan Press, Calcutta.

Numb. 36. [501]

The Calcutta Gazette.

Published by Authority.

☞ It is requested that Government Notifications for the Calcutta Gazette, of any length, may be sent to the Press by NOON of TUESDAYS and FRIDAYS; and those of a few lines only, before 5 p.m. of those days.

WEDNESDAY, MAY 6, 1846.

General Orders by the Right Honorable the Governor General of India.

SIMLA, 21ST APRIL, 1846.

The Right Hon'ble the Governor General of India is pleased to make the following Appointment, to have effect from the 6th instant:

Captain J. S. Banks, 33d Regiment Native Infantry, to officiate as 2d Assistant Secretary to Government Military Department, vice Hore, killed in action.

J STUART, *Lt. Col.*,
Secy. to the Govt. of India, Mily. Dept.,
with the Govr. Genl.

SIMLA, 22D APRIL, 1846.

The Right Hon'ble the Governor General of India is pleased to make the following Appointments:

Captain R Ramsay, 2d Assistant Military Auditor General, to be 1st Assistant, vice Roxburgh resigned.

Captain J. S. Banks, 33d Regiment Native Infantry, to be 2d Assistant, vice Ramsay.

These Appointments to have effect from the date of Captain Roxburgh's resignation.

Captain Banks will continue to officiate as 2d Assistant Secretary to Government Military Department, till further orders.

J STUART, *Lt-Col.*,
Secy. to the Govt. of India, Mily Dept.,
with the Govr. Genl.

SIMLA, 22D APRIL, 1846.

Captain F. W. Auson, 18th Native Infantry, Commandant of the 5th Irregular Cavalry, was appointed in the Foreign Department, on the 9th instant, to the charge of the Political Duties at Bhopawur, under the orders of the Resident at Indore, from the date of the return of the Head Quarters of the Corps to Bhopawur.

J. STUART, *Lt.-Col.*,
Secy. to the Govt. of India, Mily. Dept.,
with the Govr. Genl.

SIMLA, 22D APRIL, 1846.

The following Notification from the Foreign Department, is published in General Orders:

NOTIFICATION.

FOREIGN DEPARTMENT,

SIMLA, 14TH APRIL, 1846.

Captain W. Hunter, Commanding the Mewar Bheel Corps, has three months leave of absence, on Sick Certificate, to visit Bombay, preparatory to applying for leave for eighteen months to Sea.

Lieut. J. C. Brooke, 2d in Command, to act for Capt. Hunter, and Lieutenant E. O Woollaston, Adjutant, to officiate for Lieut. Brooke.

Ensign Augustus Frazer Baird, of the 18th N. I., to act as Adjutant for Lieut. Woollaston.

(Sd.) F. CURRIE,
Secy. to the Govt. of India,
with the Govr. Genl.

J. STUART, *Lt.-Col.*,
Secy. to the Govt. of India, Mily. Dept,
with the Govr. Genl.

SIMLA, 22D APRIL, 1846.

The following Appointments made in the Foreign Department, on the dates specified, are published in General Orders:

15TH APRIL.

Captain J. T. Daniell, 47th Native Infantry, an Officiating Deputy Commissioner of the 3d Class in the Saugor and Nerbudda Territories, to officiate for Mr. P. A. Vans Agnew, the 1st Assistant to the Commissioner and Superintendent of the Cis-Sutledge Territories.

Lieutenant H. B. Lumsden, 59th Native Infantry, to be an Extra Assistant to the Governor General's Agent, N. W. Frontier, temporarily.

18TH APRIL.

Assistant Surgeon R. S. O. Thrug, M. D. to the Medical charge of the 10th Irregular Cavalry.

Assistant Surgeon H. S. Garner, to the Medical charge of the 11th Irregular Cavalry.

Assistant Surgeon G. Cole, ditto 13th Irregular Cavalry.

Assistant Surgeon J. W. Fletcher, ditto 14th Irregular Cavalry.

J. STUART, *Lt.-Col.*,
Secy. to the Govt. of India, Mily. Dept., with the Govr. Genl.

SIMLA, 23D APRIL, 1846.

Inconvenience having been experienced from the delay consequent on the manner in which Hutting Allowance for detached Companies of Native Foot Artillery is drawn, under the provisions of General Orders by the Governor General in Council, No. 261 B, dated 15th August 1845; the Right Hon'ble the Governor General is pleased to direct, that when a detached Company of Native Foot Artillery may be moved from one Station to another, far from the Head Quarters of the Battalion, the Bill for Hutting Allowance for the established strength of the Company, shall be transmitted direct to the Deputy Paymaster of the Division, by the Officer Commanding, or in charge of the Company, and his signature thereto shall be sufficient, without the countersignature of the Officer Commanding the Battalion to which such detached Company belongs.

The same principle applies to the signature of the Certificate referred to in paragraph 4th of the above General Orders.

On receipt of the Hutting Allowance, the Officer Commanding, or in charge of, the detached Company, will be guided in his disbursements, and in the disposal of any surplus money, by the rules prescribed for Officers Commanding Regiments.

J. STUART, *Lt-Col.*,
Secy. to the Govt. of India, Mily. Dept., with the Govr. General.

SIMLA, 25TH APRIL, 1846.

The Commander in Chief has placed before the Right Hon'ble the Governor General, certain papers connected with an investigation into an attempt made by some persons at Patna, professing to be emissaries of Native Princes, to tamper with the fidelity to the British Government of the Native Regiments at Dinapore, and in the vicinity of that Station.

The proceedings of the parties implicated have been mainly brought to light by the judicious course pursued by Major F. Rowcroft, Commanding the 1st Regiment of Native Infantry, and the praiseworthy conduct of Subadar Sewa Tewary and Jemadar Motie Misser, of that Corps. These excellent Native Officers immediately communicated to their Commanding Officer the endeavours that had been made to seduce them from their allegiance; and under the direction of Major Rowcroft, they have completely succeeded in producing abundant evidence to insure the conviction and punishment of the guilty.

Such conduct is worthy of, and does honor to, the high character for fidelity which the Soldiers of the Native Army of Bengal have established for themselves, and it is not less creditable to them than the gallantry they have displayed in the field of Battle.

In proof of the estimation in which the services of Subadar Sewa Tewary and Jemadar Motie Misser are held, the Right Hon'ble the Governor General, on the recommendation of His Excellency the Commander in Chief, is pleased to promote the former to the rank of Subadar Major, and the latter to that of Subadar. They are to be borne as Supernumeraries, in these grades, on the Returns of the 1st Regiment, whose ancient fame they have so creditably upheld.

The foregoing Order is to be read and explained at the head of every Native Regiment, Troop, and Company of the Army.

J. STUART, *Lt.-Col.*,
Secy. to the Govt. of India, Mily. Dept., with the Govr. General.

No. 21.

FORT WILLIAM,

FINANCIAL DEPARTMENT,

THE 22D DECEMBER, 1845.

NOTIFICATION.

Notice is hereby given, that as the Amount of the Year's Supply required from India by the Hon'ble the Court of Directors in aid of their Home Treasury, has been provided in full, no further Advances on the hypothecation of Goods will be made by the Governments of Bengal, Madras, or Bombay, during the course of the Current Official Year.

By order of the Hon'ble the President of the Council of India in Council,

J. A. DORIN,
Secy. to the Govt. of India.

No. 10.

FORT WILLIAM,

FINANCIAL DEPARTMENT,

THE 15TH APRIL, 1846.

NOTIFICATION.

Notice is hereby given, that the Salaries, Pay, Batta and Allowances of the Civil, Military and Marine Departments for April 1846, will be payable as under—

Military and Marine Departments, on or after Saturday, the 9th Proximo.

Civil Ditto, on or after Friday, the 15th Proximo.

By order of the Honorable the President in Council,

J. A. DORIN,
Secy. to the Govt. of India.

NOTIFICATION.

THE 31ST DECEMBER, 1845.

The Hon'ble the Deputy Governor having Renewed the Government Contract with the Military Orphan Press, is pleased to interdict all Government Officers from employing other than that Press for the execution of Public Work.

By order of the Hon'ble the Deputy Governor of Bengal,

FRED. JAS. HALLIDAY,
Secy. to the Govt. of Bengal.

No. 1665 of 1846.

Orders by the Honorable the Lieutenant Governor of the North Western Provinces.

AGRA,

SEPARATE—REVENUE DEPARTMENT,

THE 25TH APRIL, 1846.

LEAVE OF ABSENCE.

Mr. H. Carne, Deputy Collector of Customs at Kurnaul, for two days, in extension of that granted him in Orders of 30th October 1845.

A. SHAKESPEAR,
Asst. Secy. to the Govt. N. W. P.

No. 1668 of 1846.

AGRA,

JUDICIAL AND REVENUE DEPARTMENT,

THE 25TH APRIL, 1846.

LEAVE OF ABSENCE.

Lieutenant James Grant Stephen, Assistant Superintendent of Ajmere, for six months, on Medical Certificate, from the date of expiration of the leave granted him in Orders of 26th February last, to proceed to Calcutta, preparatory to proceeding to Europe.

J. THORNTON,
Secy. to the Govt. N. W. P.

No. 1697 of 1846.

AGRA,

JUDICIAL AND REVENUE DEPARTMENT,

THE 27TH APRIL, 1846.

LEAVE OF ABSENCE.

Mr. George Dundas Turnbull, Joint Magistrate and Deputy Collector of Azimgurh, for one month, under Section XI. of the Amended Rules.

APPOINTMENT.

Mr. St. George Tucker to Officiate as Joint Magistrate and Deputy Collector of Azimgurh, during the absence of Mr. George Dundas Turnbull, or until further orders

J. THORNTON,
Secy. to the Govt. N. W. P.

No. 1708 of 1846.

AGRA,

JUDICIAL AND REVENUE DEPARTMENT,

THE 27TH APRIL, 1846.

LEAVE OF ABSENCE.

Nasir Ally Khan, Deputy Collector under Regulation IX. of 1833, in Zillah Cawnpoor, for three months, on urgent private affairs.

APPOINTMENTS.

Hickmut Ollah Khan, Deputy Collector under Regulation IX. of 1833, and Deputy Magistrate under Act XV. of 1843, in Zillah Futtehpoor, to officiate in those capacities, in Zillah Cawnpoor, during the absence of Nasir Ally Khan.

Dulleel Oolla Khan to officiate as Deputy Collector under Regulation IX. of 1833, of the 3d grade, and Deputy Magistrate under Act XV. of 1843, with the ordinary powers of a Covenanted Assistant, as described in Section XX. Regulation IX. of 1807, in Zillah Futtehpoor.

J. THORNTON,
Secy. to the Govt. N. W. P.

No. 1725 of 1846.

AGRA,

JUDICIAL DEPARTMENT,

THE 27TH APRIL, 1846.

LEAVE OF ABSENCE.

Mr. Benjamin Tayler, Judge of the Sudder Dewanny and Nizamut Adawlut, for seven months, on Medical Certificate, from the 2d proximo.

J. THORNTON,
Secy. to the Govt. N. W. P.

NOTICE.

MEAN TIME was this day shewn to the Shipping in the River from the Semaphore Tower in the Fort, Two-thirds of a Second (⅔s.) after Mean Noon.

GEORGE WARREN, *Lt.-Col.*,
Town Major.

Fort William, 5th May, 1846.

GENERAL POST OFFICE NOTIFICATION.

Inward Overland Packet Signal.

WITH a view of meeting the wishes of the Community by expediting as far as possible, the delivery of Overland Letters, the following arrangements have been made, and are hereby notified for public information.

The moment the Overland Mail reaches this Office, a large black ball will be hoisted half-mast high, on the mast erected on the roof of the building.

When the Letters are stamped, sorted, registered and ready for delivery, the ball will be raised to the mast head.

Parties sending their own Peons with money for payment of the postage on "bearing covers," will of course receive them sooner than those who wait for their delivery by the Office Peons.

As the Mails usually arrive late in the afternoon, the Office Peons can seldom go out for delivery before nightfall.

All those therefore, whether Agents or Individuals, who wish to receive their letters *during* the *night*, are requested to make some arrangement for their receipt and for the payment of postage charged, by *keeping in attendance* at their House or Office, where their Letters are *usually delivered*, some person authorized and prepared to receive and pay for them without delay.

Parties experiencing any improper or unusual delay in the delivery of their Letters, are requested to communicate the particulars of the case without delay to the Post Master General.

W. TAYLER,
Post Master General.

Calcutta, Genl. Post Office,
The 17th December, 1845.

NOTA BENE.—In the event of the Inward Overland Mail at any time arriving at this Office late in the evening, a large Signal Lanthern, exhibiting a Coloured Light, will be Hoisted instead of the Ball.

GENERAL POST OFFICE NOTIFICATION.

Export Overland Mail via Bombay.

THE Government of Bombay having appointed the 20th of the ensuing month of May for the departure of the next Steamer therefrom with a Mail for Suez—Notice accordingly is hereby given, for general information, that the latest safe date, for the transmission of letters and papers from Calcutta, which may be intended for conveyance by that opportunity, will be *Saturday the 9th proximo*, and that the first set of the Overland Packets will be closed at, and despatched from this Office on Thursday, the 7th idem.

W. TAYLER,
Post Master General.

Fort William, Genl. Post Office,
The 23d April, 1846.

GENERAL POST OFFICE NOTIFICATION.

Export Overland Express Mail via Bombay.

NOTICE is hereby given for general information, that an Express Packet, (consisting exclusively of Overland Letters, not exceeding the prescribed maximum weight of 400 Tolas in the aggregate,) intended for conveyance by the Steamer appointed to leave Bombay on the 20th instant, will be closed at, and despatched from, this Office, on Monday, the 11th instant, and that no Letter above one Tola in weight, or any brought after 3 P. M. on that date, (whether the above-mentioned weight be completed or not,) will be received for transmission by this opportunity.

No more than two Tolas weight of Letters can be posted, on such occasion, by any one Firm or Individual.

W. TAYLER,
Post Master General.

Fort William, Genl. Post Office,
The 5th May, 1846.

GENERAL POST OFFICE NOTIFICATION.

EXPORT OVERLAND MAIL.

Per P. and O. Co.'s Steamer "Bentinck," direct from Calcutta.

NOTICE is hereby given for general information, that the Mails for Suez, and the intermediate Ports, (Madras, Ceylon and Aden,) as well as for Penang, Singapore and Hong Kong, intended for transmission by the Peninsular and Oriental Company's Steam Vessel "Bentinck," will be closed at this Office, on Tuesday, the 2d proximo, and that an After Packet will be despatched hence on Wednesday, the 3d idem, precisely at 1 P. M., with the chance of overtaking that Vessel.

W. TAYLER,
Post Master Genl.

Fort William, Genl. Post Office,
The 5th May, 1846.

NOTICE.

THE Public are hereby informed, that from the 1st proximo, comfortable accommodation for three Passengers, will be available in the new Mail Carts, which will run between Calcutta and Mungulpore, on the Benares Road, 55 Miles North of Burdwan.

The Carts are constructed of the best materials, and hung on elliptic springs, with moveable coverings of leather and canvas, to protect the Passengers from the sun and rain, when requisite.

Each Passenger will be allowed to take a small carpet bag of the following dimensions, length 16 inches, breadth 14 inches, and depth 8 inches. Bags expressly made for the purpose, of waterproof canvas, are procurable at Messrs. Macmillan and Co., at Co's Rs. Four (4) each.

The Carts will leave the Post Office as the Cathedral Clock strikes Eight.

Parties in Calcutta wishing to avail themselves of the accommodation thus provided, will have the goodness to book their places at the General Post Office, two days before that on which they desire to start from Calcutta, stating precisely the number of seats required, and the point to which they are desirous of going.

Payment in Cash, or an approved reference, will be required at the time the places are booked.

The charge will be the same as that made for Dak Travellers, viz. (8) Eight Annas per Mile.

It is hoped, that the arrangements now made, and the low rates at which the accommodation is offered, will form the commencement of a new and improved system of travelling on the principal routes throughout Bengal, and if the public are found to avail themselves of the provision thus made for their convenience, further improvements will be effected forthwith, and still more perfect and commodious conveyances established.

When the state of the roads will admit, the whole line of road from Calcutta to Benares, will be furnished with similar or improved conveyances.

W. TAYLER,
Post Master General.

Calcutta, General Post Office,
The 23d March, 1846

GENERAL POST OFFICE NOTIFICATION.

Receipt of Letters, &c. at the General Post Office for delivery in Calcutta.

AS it appears that the Public are not generally aware that Letters and Parcels may be posted at the General Post Office for delivery in the City of Calcutta,—Notice is hereby given, that Letters, Papers or Parcels for delivery in Calcutta and the Suburbs, will be received at this Office on payment of Postage, between the hours of 10 A. M. and 2-30 P. M., and distributed the same day. Those brought after 2-30 P. M. will be delivered on the following day.

The following rate of Postage will be charged:

Letters not exceeding Quarter Tola,	6 Pie.
Exceeding ¼ Tola, not exceeding one Tola,	1 Anna.
Accounts, Vouchers, Law Papers, &c. not exceeding 3½ Tolas,	1 Anna.
Exceeding 3½ and not exceeding 6 Tolas,	2 „
Newspapers not exceeding 3½ Tolas,	1 „
Exceeding 3½ Tolas and not exceeding 6 Tolas,	2 „
Parcels not exceeding 50 Tolas,	3 „
Above 50 Tolas and not exceeding 100 Tolas,	6 „
Pamphlets, Books, &c. not exceeding 20 Tolas,	2 „
Above 20 Tolas and not exceeding 40 Tolas,	4 „

W. TAYLER,
Post Master General.

Calcutta, Genl. Post Office,
The 6th December, 1845.

IT is hereby notified, that unless marked for particular Ships, all Letters received at the General Post Office between Monday the 27th April and Sunday the 3d May, both dates inclusive, were despatched by the undermentioned Vessels, which sailed from Calcutta on dates specified:

Letters received on dates from and to.	By what Ships despatched	Bound to	Remarks.
27th and 28th April, ...	Sir Edward Paget,.....	Mauritius, ...	Left town on the 29th April.
29th and 30th April to 3d May, ...	Faiz Allum,.....	Ditto, ...	Ditto on the 4th May.
27th April to 2d May,...	Mischief, ...	China, ...	Ditto on the 3d ditto.
27th and 28th April, ...	Susanah, ...	London, ...	Ditto on the 29th April.
29th April to 4th May,	Glenarchy, ...	Ditto, ...	Ditto on the 5th May.

Calcutta, General Post Office, 5th May, 1846.

CHAS. CRICHTON, *Deputy Post Master General.*

GENERAL POST OFFICE NOTIFICATION.

Revised Rules of Postage on Letters, &c. transmitted per Contract Steamers from and to Indian Ports.

AGREEABLY to the instructions of Government, the following rates of British Packet Postage, prescribed by a Treasury Warrant, issued under date the 11th September 1845, will be levied from the 1st of May 1846, on all Letters, Newspapers, Prices Current, or Printed Commercial Lists, conveyed from Port to Port in the East Indies, China, &c by the new lines of Packet Boats, recently put in operation under the additional Contract made by Her Majesty's Government with the Peninsular and Oriental Steam Navigation Company.

On every Letter not exceeding Half Ounce in weight—One Shilling, or 8 Annas.

Above Half Ounce, and not exceeding One Ounce in weight—Two Shillings, or 1 Rupee.

Above One Ounce, and not exceeding Two Ounces in weight—Four Shillings, or 2 Rupees, and so on, increasing Two Shillings, or One Rupee, for every additional weight of One Ounce or any fraction thereof, according to the scale of weight now in operation in the United Kingdom.

On each Newspaper, whether British, Colonial or Foreign, conveyed between any of Her Majesty's Colonies and a Foreign Port, or between any two Foreign Ports (as for instance, between Calcutta and Manilla, or between Manilla and Macao) One Penny, or Eight Pie.

On each British or Colonial printed Price Current or printed Commercial List conveyed between any of Her Majesty's Colonies (as for instance between Calcutta and Madras) One Penny, or Eight Pie.

On each of the same, whether British, Colonial, or Foreign, conveyed between a British Colony and a Foreign Port, or between two Foreign Ports—Two pence, or 1 anna 4 pie.

The substitutes for the English weights have already been suggested in the Notification of 20th April 1845.

British or Colonial Newspapers passing by the Packets in question, between any of Her Majesty's Colonies, will not be liable to any Postage charge for the Sea conveyance.

The Pre-payment of the British Packet Postage is entirely optional with the sender in regard to Letters exclusively, and only when conveyed between the Indian Offices of Bombay, Aden, Madras, Calcutta, Penang, and Singapore, and the Islands of Ceylon and Hong Kong, or between any two of the Indian Offices above enumerated, but when despatched to a Foreign Country or Possession, such as China, Manilla, &c. &c., the amount of such Postage must always be paid in advance at the Posting Office.

The Postage chargeable on Newspapers and Price Currents or Commercial Lists transmitted by these Packet Boats, must (in all cases) be likewise paid in advance.

Each Newspaper, Price Current and Commercial List to be put under separate cover. Two or more under one or the same cover will not be received.

These rates are distinct from, and will be levied in addition to, the Indian Inland Postage, when any of the covers are posted at any of the Provincial Post Offices in the interior of the Country, and sent to this Office for despatch by the Packets above referred to, in progress to their respective ulterior destinations.

Parties wishing to pre-pay the optional postage, are particularly requested to be careful in superscribing such of their letters accordingly, as the omission of the term will be considered as an indication of their intention to send the letter bearing, or unpaid.

W. TAYLER,

Post Master General.

Calcutta, General Post Office,
The 17th April, 1846.

GENERAL POST OFFICE NOTIFICATION.

Pre-payment of Postage on Letters for Despatch to the Army of the Sutledge.

NOTICE is hereby given for general information, that in conformity with the Orders of Government, the reception in future of Letters addressed to the Army of the Sutledge at any Post Office under this jurisdiction is prohibited, unless the full postage up to Ferhzepore be "Prepaid."

W. TAYLER,

Post Master General.

Fort William, General Post Office,
The 2d March, 1846.

NOTIFICATION.

FORT WILLIAM, OPIUM DEPARTMENT,

THE 23D APRIL, 1846.

NOTICE is hereby given, that on Monday, the 18th day of May, 1846, at the hour of Eleven o'Clock in the forenoon, will be put up to Sale at the Exchange Rooms at Calcutta, and sold by Public Auction, for Exportation by Sea, the undermentioned quantity of Opium, the Provision of 1844-45, subject to the following Conditions; viz.

Produce of Behar Agency, ...	Chests	2,200
Ditto of Benares ditto, ...	,,	800
Total Chests		3,000

CONDITIONS OF SALE.

1st.—The Opium will be sold for Exportation by Sea only, and no Certificate will be granted except to cover such Export.

2d.—The Opium to be offered for Sale at an Upset Price of Rupees 400 per Chest, and to be all sold to the highest bidder above that price.

3d.—If at the above Sale the entire quantity of 3,000 Chests shall not be sold, it shall subsequently be competent for the Board of Customs, Salt and Opium, to dispose of the lots which remain on hand at future Sales.

4th.—Each Lot to contain Five Chests.

5th.—A deposit in a Promissory Note for 1,000 Rupees per Lot, or 200 Rupees per Chest, shall be made by the Purchaser in the Sale Room, and before the Lot is Registered in the Sale Book, and all such Promissory Notes shall be redeemed on the part of Purchasers at this Office by Sub-Treasurer's Receipts, or by substitution of other Public Securities of the Bengal Government, on or before 4 o'Clock of the afternoon of Friday, the 22d of May 1846, or, on the other hand, failing such redemption by the time aforesaid, then the Lot or Lots for which no Sub-Treasurer's Receipts, or Deposit of other Public Securities as aforesaid shall have been delivered in, shall be re-sold at such time or times, and under such Conditions of Re-sale as the Board of Customs, Salt and Opium, shall see fit, and all losses and expence whatsoever attending such Re-sale, shall be borne and paid by Defaulters, whilst any profit accruing from such Re-sale shall be forfeited to Government.

6th.—The Promissory Notes taken on the day of Sale, under the last mentioned Condition, if remaining unredeemed on the said 22d May 1846, will be placed in the hands of the Attorney to the Hon'ble Company for realization in such manner as to him shall seem fit.

7th.—No Tender of Money, Sub-Treasurer's Receipts or Public Securities, on account of Opium, upon which the prescribed deposit may not have been made before 4 o'Clock of the 22d May, will be afterwards accepted.

8th.—The Opium now advertised for Sale shall be paid for within one Calendar month from the day of Sale, that is to say, no Treasury Receipts will be accepted in payment after 4 P.M. of Thursday, the 18th June 1846, and in case any Lots of such Opium shall not be so paid for and adjusted, then the Cash Deposit of 1,000 Rupees per Lot, or 200 Rupees per Chest, or any Public Securities that may have been deposited on account of such Lots or Chests shall be forfeited, and the Opium be disposed of on account of Government at such time and in such manner as the Board of Customs, Salt and Opium, shall think fit.

9th.—Purchasers taking out Certificates or Orders for the delivery of Opium, after making full payment as above prescribed, shall have the option of naming the number of Lots of their purchase, which they may desire to be included in each Certificate or Order, and it is to be clearly understood, that the Certificates or Orders so taken out shall be considered final, and not afterwards changeable for other Certificates or Orders authorizing the delivery of single Lots, or of a different number of Lots or Chests, whether more or less than the number of Lots or Chests originally required to be included in each Certificate or Order.

10th.—No Sub-Treasurer's Receipts, or Deposit of Public Securities, under the fifth of the present Conditions, will be received in this Office, except from the party recorded as the purchaser in the Sale Book, or his authorized Agent. The Receipt for such Deposit will be granted only in the name of such Purchaser, and the Public Securities deposited will be returned when the clearance has been made by the said Purchaser or his order.

11th.—The Officer Superintending the Sale on the part of the Board of Customs, Salt and Opium, is empowered to reject, at his discretion, the bid of any individual, unless such individual shall, on demand, tender at the time, a Deposit either in Bank of Bengal Notes, Sub-Treasurer's Receipts, or other Government Securities, equal to One Thousand Rupees per Lot, (or Two Hundred Rupees per Chest,) on each Lot so bid for.

12th.—The Purchaser of any Lot shall have the option of naming and purchasing in immediate succession any number of Lots of the same Agency Opium to the extent of Fifty Lots, and for the Lots so purchased the Purchaser shall Deposit 1,000 Rupees per Lot, and pay the same price per Chest as that for which he purchased his first Lot, provided always, that there remains a sufficient number of Lots of that Opium to complete the said Fifty, but not otherwise.

13th.—In the event of any dispute or difference touching or concerning any matter or question arising out of the Sale of the Opium included in this Notification, or adjustment of the account thereof, the same shall and may be tried and decided in the Supreme Court of Judicature at Fort William in Bengal, and all and every Plea and Pleas to the jurisdiction of the said Supreme Court shall be waived.

14th.—The following Papers, together with samples of the Opium for Sale, will be exhibited for inspection on the day of Sale, or may be seen previously to that date, by application at the Office of the Secretary to the Board of Customs, Salt and Opium.

No. 1.—Certificate of the Opium now advertised for Sale.

No. 2.—Report of the Examination of such Opium.

15th.—The Public are hereby informed, that in providing the investment of the Behar and Benares Opium for the year 1844-45, the same precautions have been taken as those which have been observed during past years, to have the Drug procured and sent down in a pure state, to have only the prescribed quantity of leaves used in forming the cakes, and to have the due proportion of Opium put into each cake. An account of the weight of the Drug when packed at Behar and Benares, and a Statement of the average weight of Six Chests from each dispatch at Calcutta, may be seen on application at the Office of the Secretary to the Board of Customs, Salt and Opium.

16th.—Four Chests of Behar and Benares Opium, which have been reserved from the provision of the two preceding years, will be also shewn to the Purchasers on the day of Sale, to enable them to judge of the state of preservation in which the Drug has kept.

17th.—The Public are hereby informed, that *in addition to the quantity above-mentioned*, the following quantities, more or less, of Behar and Benares Opium will be brought to Sale this year on or about the dates specified below:—

	Behar, about Chests.	Benares, about Chests.	Total, about Chests.
On or about June 30th, ...	3,503	1,561	5,064
	3,503	1,561	5,064

18th.—Application having been made by the French Authorities for the 800 Chests of Opium deliverable to them, under the 6th Article of the Convention between Great Britain and France, dated 7th March 1815, in the proportions stated in the margin, it is hereby notified that in the event of the whole, or any portion of the Opium thus claimed by the French Government, not being cleared out within the limited period allowed for clearance, viz., one month from the date of the sale, such quantity of Opium (or any part thereof) as may remain uncleared, will be sold at the sale next ensuing the date of payment, or disposed of at a sale to be held expressly for that purpose.

January Sale, ...		95
February ,, ...		40
April ,, ...		85
May ,, ...		10
June ,, ...		70
Chests....		300

By Order of the Board of Customs, Salt and Opium,

H. TORRENS, *Secretary.*

MEDICAL COLLEGE.

12TH YEAR—SESSION 1846-47.

SUMMER TERM.

THE First Division of the Session will commence on Monday, the 15th of June 1846, and continue until the 15th of November, when Lectures will be delivered on the following subjects:

ANATOMY and PHYSIOLOGY, ...	By *Surgeon J. T. Pearson*, ...	On Mondays, Tuesdays, Thursdays and Saturdays, at 11 A. M.
ANATOMICAL DEMONSTRATIONS, ...	By *Allan Webb, Esqre.*, ...	On Mondays, Wednesdays and Fridays, from 12 to 1 P. M.
BOTANY, ...	*Professorship Vacant*, ...	Days and hours not yet fixed.
PRINCIPLES and PRACTICE OF MEDICINE, ...	By *Dr. Jackson*, ...	Tuesdays, Thursdays, and Saturdays, from 2 to 3 P. M.
PRINCIPLES OF SURGERY, ...	By *R. O'Shaughnessy, Esq.*,	Mondays and Wednesdays, 2 to 3 P. M.
CLINICAL DITTO, ...	By *Ditto*, ...	Fridays, 1 to 2 P. M.
CHEMISTRY, ...	By *A. Robertson, Esqre.*, ...	Daily, from 3 to 4 P. M.
MATERIA MEDICA and THERAPEUTICS, ...	By *Dr. Mouat*, ...	Daily from 10 to 11 A. M.
MIDWIFERY, ...	By *Dr. Stewart*, ...	Tuesdays, Wednesdays, Fridays and Saturdays, at 3 P. M.

HOSPITAL ATTENDANCE.

MALE HOSPITAL, ...	*Medical Visit*, ...	1½ P. M. daily.
	Surgical Visit, ...	1 P. M. daily.
FEMALE AND LYING-IN-HOSPITAL, ...		1 P. M. daily.

OUT-DOOR DISPENSARY, 7–10 A. M. daily, and from 5–6 P. M.

A general introductory lecture will be delivered on the 15th of June, by Professor Jackson, M. B., to open the Session.

The Winter Courses will comprise, Anatomy and Dissections, Practical and Clinical Surgery, Clinical Medicine and Medical Jurisprudence.

Council of Education,
April 20, 1846.

(By Order,)

FRED. J. MOUAT, *M. D.*
Secretary.

EDUCATION NOTICE.

A Special Examination of Candidates for admission to the Free and Stipendiary Lists of the Medical College, will be held in that Institution on Monday, the 8th of June next, at 10 A. M.

There are several Stipendiary Vacancies of Eight Rupees per Mensem each, tenable for five years. No Candidate can be admitted under the full age of 16, or above that of 20 years, on any account whatever.

Every applicant for admission must bring a letter of recommendation from some respectable person, certifying that he is of good character, and worthy of admission to the privilege of studying Medicine.

The Candidates must present themselves before the Secretary to the College three days prior to the date of examination, with a view to their being identified as the persons really desiring admission.

All Candidates will be expected to possess a thorough knowledge of English, so as to be able to read, write, and enunciate it with fluency and facility. They must be able to analyse a passage in Milton's Paradise Lost, Robertson's Histories, or Works of a similar Classical Standard—be acquainted with the elements of Arithmetic, Algebra, Geometry, and Natural Philosophy,—and bring certificates from the Head Masters of the Schools in which they have studied, expressly stating that they possess the information required, and are capable of undergoing the ordeal proposed. The preference in selection will always be given to those who possess the greatest amount of information in the above-mentioned branches of education.

The course of instruction given in the Bengal Medical College is recognized by the University of London, the Royal College of Surgeons of England, and the Worshipful Society of Apothecaries of London—the Degrees, Diploma, and License of which bodies respectively, can be obtained by any pupil who has studied in Calcutta, provided he passes through the particular course and extent of study required by each; of which every particular may be ascertained on personal application to the Secretary, Medical College.

Council of Education,
April 22d 1846.

(By order,)

FRED. J. MOUAT, *M. D.*,
Secretary.

EXAMINATION NOTICE.

WITH the Sanction of Government, an Examination in Hindoo Law, of Candidates for the situation of Law Officer, will be held at the Sunskrit College, Calcutta, at Ten o'Clock A. M., on the Twelfth (12th) day of May next, 1846.

S. D. RILEY, *Lt. Col.*,
Examiner of Candidates for the Situation of Law Officer.

Calcutta, 28th April, 1846.

গবর্ণমেণ্ট সংক্রান্ত ব্যবস্থা সম্বন্ধীয় পদাকাঙ্ক্ষিদিগের হিন্দুব্যবস্থাশাস্ত্রের পরিক্ষা গবর্ণমেণ্টের আজ্ঞানুসারে কলিকাতা সংস্কৃত কালেজে আগামি ১২ মে দশ ঘটিকার সময় হইবেক।

কলিকাতা ২৮ এপ্রেল ১৮৪৬

S. D. RILEY, *Lt.-Col.*,
Examiner of Candidates for the Situation of Law Officer.

SALT.

IT is hereby notified for the information of Salt Merchants generally, that the orders of the Board of Customs, Salt and Opium, which direct, that a Deposit of Duty shall be made previously to the landing of Imported Salt in the Custom House Premises, will be re-enforced from the 1st September next.

By order of the Board of Customs,

W. BRACKEN,
Collector of Govt. Customs.

Calcutta, Custom House, the 1st May, 1846.

এস্তেহার দেওয়া যাইতেছে যে কষ্টম বোর্ডের হুকুমানুসারে সকল লবন বেপারি মহাজনেরদিগের জ্ঞাতঃ করিতেছি যে সকল আমদানি লবন জাহাজ হইতে পরমিটের ওরাকে নাবাইতে মহাজনেরা প্রার্থনা করিবেন ঐ সমুদাইক লবনের মাশুলের টাকা ঐ লবন লেণ্ড করিবার পূর্ব্বে এই আপিসে ডিপাজিট্ অর্থাৎ আমানত করিলে পরে লেণ্ড করিতে পারিবেন এই হুকুম আগতঃ পয়েলা ১ সেপ্টম্বর ১৮৪৬ সাল তারিখাবধি চলন হইবেক ইতি তারিখ ১ মে সন ১৮৪৬ সাল।

NOTICE.

WITH the sanction of Government, the Strand Road from Rajchunder Doss' Ghaut to Prinsep's Ghaut, will be closed to Carriages and other Vehicles, for the purpose of undergoing repair. The Road will be closed on the 15th instant, and during the progress of the work.

R. J. ROSE,
Supt. of Roads.

Commissariat Notice.

THE Assistant Commissary General at the Presidency will be prepared to receive Tenders up to noon of the 15th May next, for the Supply of Boot Gram, for the public Cattle at the Presidency and Dependencies, for a period of twelve months, from 1st July 1846 to 30th June 1847, as follows:

Gram best picked for Horses, per maund.

Ditto unpicked for Bullocks, per ditto.

2. No Tenders will be received unless accompanied by a Cash Deposit of One Hundred Rupees, which sum will be returned so soon as the Tenders shall have been decided upon; and forfeited, should the party after acceptance of Tenders, decline to enter into the necessary Contract within 10 days after notice shall have been given.

3. Tenders unaccompanied by a copy of this Advertisement signed by the Tendering party, will be rejected.

4. Tenders written in English only will be received.

5. A Deposit in Cash or Company's Paper to the extent of Five Thousand Rupees, will be required for the due performance of agreement entered into.

6. Not more than one Tender will be received from the same party, and accordingly when one has been opened, no other will be attended to.

7. Tenders will be opened at the Commissariat Office, at noon on the 16th day of May 1846, when parties are requested to attend.

Further particulars may be ascertained by application at the Commissariat Office.

JAMES RAMSAY,
A. C. General.

Fort William, Comt. Office, the 27th April, 1846.

NOTICE.

WANTED to Purchase Twenty Full sized Elephants.

JAMES RAMSAY.
Assist. Comy. Genl.

Fort William, Commissariat Office, the 1st May, 1846.

Court for the Relief of Insolvent Debtors at Calcutta.

WILLIAM RUFUS PETTIT ROBERTS, of Colootollah, in Calcutta, Engineer,

a Prisoner for debt in the Gaol of Calcutta, hath filed his Petition, praying for Relief under the Provisions of the Statute 9th Geo. IV. Cap. 73, entitled "an Act to provide for the Relief of Insolvent Debtors in the East Indies, &c.," and hath executed an Assignment to the Common Assignee in trust for the benefit of the Creditors of the said William Rufus Pettit Roberts, of all the real and personal Estate and Effects which he now hath, or is entitled to, or which may come to, or be acquired by him before the Court shall have made its final order in the matter of the said Petition.

Office of Examiner, 5th May, 1846.

Mr. Panioty, Atty.

Court for the Relief of Insolvent Debtors at Calcutta.

In the matter of George William Scott, of Bow Bazar, in Calcutta, a Writing Clerk in the Office of the Master Attendant, an Insolvent.

On Monday, the 27th day of April last, upon application by Petition, for and in behalf of the said Insolvent, with a consent of Creditors thereto annexed, it was Ordered, that unless cause be shewn to the contrary on Saturday, the 6th day of June next, the said Insolvent, pursuant to the Statute 9th Geo. IV., Cap 73, be for ever discharged from all liability whatsoever, for or in respect of the debts set forth in the said Petition as filed in Court.

Office of Examiner, 2d May, 1846.

Messrs. Paul and Smelt, Atties.

Court for the Relief of Insolvent Debtors at Calcutta.

In the matter of Goorco-doss Mullick, of Jora-sanko, in Calcutta, Merchant, an Insolvent.

On Wednesday, the 29th day of April last, it was Ordered, that Saturday, the 6th day of June next, be appointed for hearing in this matter: and that the said Insolvent do then attend before the Court.

☞ "Any Creditor or other person interested, "who may intend to establish or oppose any "claim upon the Estate of the said Insolvent, "may attend and be heard, having given notice "to the Chief Clerk three clear days before the "day of hearing."

Office of Examiner, 2d May, 1846.

Messrs. Paul and Smelt, Atties.

Court for the Relief of Insolvent Debtors at Calcutta.

In the matter of John Montieth, an Insolvent, lately carrying on business in Calcutta, as a Boot, Shoe and Harness Maker, under the name, style and firm of J. Montieth and Company.

On Saturday, the 2d day of May, instant, It was Ordered, that Saturday, the 6th day of June next, is appointed for hearing in this matter: and that the said Insolvent do then attend before the Court.

☞ "Any Creditor or other person interested, "who may intend to establish or oppose any "claim upon the Estate of the said Insolvent, "may attend and be heard, having given notice to "the Chief Clerk three clear days before the day "of hearing."

Office of Examiner, 5th May, 1846.

Mr. Hedger, Atty.

Court for the Relief of Insolvent Debtors at Calcutta.

THE matters of the Petition and Schedule (the same having been filed in Court) of

ANUNDCHUNDER MULLICK,

of Sobs-Bazar, in Calcutta, Timber Merchant, a prisoner for debt in the Gaol of Calcutta, will be heard on Saturday, the 6th day of June next, at the hour of 11 o'clock in the forenoon.

☞ "No Creditor will be allowed at the hearing to oppose the discharge of a Prisoner unless "he shall have given notice to the Chief Clerk, "three clear days before the day of hearing."

Office of Examiner, 5th May, 1846.

Mr. Panioty, Atty.

NOTICE is hereby given, under Section V. Act X. of 1845, that the undermentioned Estates in Zillah Burdwan, will be put up to public and unreserved Sale at the Collector's Office of that District, on Wednesday, the 20th May 1846, or 6th Joit 1253, B. S., for the Arrears of Revenue and other Demands, which by the Regulations and Acts in force, are directed to be realized in the same manner as Arrears of Revenue due on the 30th November 1845.

No. of Class.	Class of Mehals.	No. of the Mehals in the District Rent Roll or Register.	Name of Mehal.	Recorded Proprietor.	Sudder Jumma.	Balance	Remarks.
II.	Estates not permanently settled,	1120 Khass,	Benecopasee, &c., Ph. Indranee,	Soobul Chunder Roy,	2 1 11	2 1 11	These Estates were sold at the 2d Sale of 28th March 1846 but from the purchaser not having paid the sale price within the prescribed period of 30 days, will be re-sold.
	Ditto,	Ditto,	Ditto,	Dinobunree Dutt,	2 4 11	2 4 11	

G. D. WILKINS, *Offg. Collector.*

Burdwan Collectorate, The 1st May, 1846.

NOTICE is hereby given for general information, that in the month of Srawbun 1252, B. S., a boat was left at Mirzapore, Thannah Culna, by a person name unknown, which boat at present is in the safe deposit of the Police. The owner of the above is desired to prefer his claim to the Undersigned within one month; if no such claims be preferred and established, the property will be Confiscated and disposed of.

A. PIGOU,
Offg. Magistrate.

Zillah East Burdwan, Fouzdarry Adawlut, The 2d May, 1846.

Supreme Court of Judicature at Fort William in Bengal.

IN EQUITY.

Receiver's Office.... Anundo Chunder Bonnerjee. *vs.* Sibchunder Roy and Callachand Roy.

NOTICE is hereby given, that on Monday, the 18th May next, at one o'Clock in the afternoon, Robert O'Dowda, Esquire, Receiver of the Supreme Court, will put up at his Office for Lease, the following Talooks, &c., belonging to the Defendants, Sibchunder Roy and Callachand Roy, upon such terms and conditions, and upon such security as he may think fit, that is to say:

IN ZILLAH NUDDEA,

⅛ Part or Share of the Puttoonea Talook, called Turruff Santipore, consisting 38 Mouzahs.

⅛ Part or Share of the Talook, called Maumjowaney, consisting 102 Mouzahs.

⅓ Part or Share of a Garuen at Aurunghattah, called Aurunghattah Bagon.

½ Part or Share of the Upper-roomed Family Dwelling House, in Santipore.

A Garden, called Burro Bagon, at Gopaulpore, in ditto.

A Garden, called Bunkooleah Bagon, in ditto.

A Bazar, called Sham Bazar, in ditto.

IN CALCUTTA,

⅓ Part or Share of the Lower-roomed House, in Benneatolah Lane, Hautkholah.

For further particulars apply at the Receiver's Office.

Court House, 29*th April.* 1846.

NOTICE is hereby given, that on Saturday, the Ninth day of May next, a Session of the Supreme Court of Judicature at Fort William in Bengal, will be holden for the examination of further Witnesses before Her Majesty's Judges of the said Court, at the Court House of the said Court, in the Town of Calcutta, at 11 o'Clock in the forenoon, in pursuance of an Act of Parliament, passed in the first year of the Reign of His late Majesty King George the Fourth, entituled "an Act to enable the examination of Witnesses to be taken in India in support of Bills of Divorce, on account of Adultery, committed in India," and in obedience to a Warrant directed by the House of Lords, to be issued under the Hand and Seal of the Lord High Chancellor of Great Britain, directed to the said Judges, authorizing and requiring them to examine, upon Oath, all such Witnesses as shall be produced before them, touching the allegations contained in a Bill, which hath been brought into Parliament, and is now pending in the House of Lords, entituled "an Act to dissolve the Marriage of Robert Nesham Farquharson, Esquire, late of Chuprah, in the Province of Behar, in the East Indies, but now of Arrah, in the Province aforesaid, a Member of the Civil Service of the Honorable East India Company, on their Bengal Establishment, with Mary Ann, his now Wife, and to enable him to marry again, and for other purposes."—Dated this 4th day of May 1846.

T. TURTON,
Regr.

Frith and Sandes, Proctors.

No. 221.

BANK OF BENGAL RATES.

DISCOUNT.

Private Bills and Notes at or within 3 months, ...	11 per Cent.
Government Acceptances ditto, ...	7 „ „

INTEREST CHARGED.

On Loans and Accounts of Credit, not exceeding 3 months, on Deposit of Company's Paper, ...	10 „ „
On Deposit of Metals and Indigo, ..	10 „ „
On Deposit of other Goods, ...	12 „ „

J. B. PLUMB,
Dy. Secy. to the Bank.

Bank of Bengal, 26*th March,* 1846.

NOTICE is hereby given, that the Interest and responsibility of Mr. GEORGE PARBURY in our Establishment, both in London and Calcutta, ceased on the 23d March, 1846.

PARBURY, THACKER & Co.,
London.

W. THACKER & CO., *Calcutta.*

NOTICE.

THE Interest and Responsibility of Mr. John Richards, in our Firm, ceased on the 30th ultimo.

Mr. George Barton is this day admitted as a Partner in our Establishment.

GISBORNE & CO.

Calcutta, 1*st May,* 1846.

NOTICE.

MR. B. R. Stroud ceased to sign for us per procuration on the 14th ultimo, and Mr. F. Althausse is authorized to sign our Firm per procuration from this date.

BIRLEY, CORRIE & CO.

Calcutta, 5*th May,* 1846.

NOTICE is hereby given, that no Bill for work done, or purchases made, at the Military Orphan Press, is presentable for payment unless Countersigned by the Secretary to the Military Orphan Society, nor is any Receipt valid without such Counter-signature.

By order of the General Management,

JOHN McQUEEN,
Secy. M. O. S.

Orphan Society's Office, Kidderpore, 26*th March,* 1846.

CALCUTTA:—Printed and Published by W. Ridsdale, at the Bengal Military Orphan Press, No. 1, Mangoe Lane.

SUPPLEMENT TO

THE CALCUTTA GAZETTE.

Published by Authority.

WEDNESDAY, MAY 6, 1846.

No. 844.

Orders by the Hon'ble the Deputy Governor of Bengal.

APPOINTMENT.

THE 4TH MAY, 1846.

At the recommendation of the Superintendent of Police in the Lower Provinces, the Hon'ble the Deputy Governor of Bengal has been pleased to promote Sheikh Hyder Bux, Police Darogah of Barh, in Zillah Patna, to the 2d grade.

LEAVE OF ABSENCE.

THE 4TH MAY, 1846.

Mr. Wm Pitt, Civil Assistant Surgeon of Rungpore, for two months, for the purpose of visiting Dacca, for Medical advice.

THE 6TH MAY, 1846.

The remaining portion of the leave of absence for fifteen days, granted on the 24th ultimo, to Mr J. C. Brown, Civil and Sessions Judge of Nuddea, is cancelled from the 29th idem, the date on which he resumed charge of his office.

NOTIFICATIONS.

THE 6TH MAY, 1846.

Lieut. O. Cavenagh, Superintendent of the Affairs of Mysore Princes, assumed charge of his Office on the 4th instant.

Mr C Steer, Collector, resumed charge of the Treasury of the Dinagepore Collectorate on the 29th ultimo.

By order of the Hon'ble the Deputy Governor of Bengal,

FRED. JAS. HALLIDAY,
Secy. to the Govt. of Bengal.

W. Ridsdale, Bengal Military Orphan Press.

Numb. 37. [511]

The Calcutta Gazette.

Published by Authority.

☞ It is requested that Government Notifications for the Calcutta Gazette, of any length, may be sent to the Press by NOON of TUESDAYS and FRIDAYS; and those of a few lines only, before 5 p. m. of those days.

SATURDAY, MAY 9, 1846.

No. 85 of 1846.

NOTIFICATION.

JUDICIAL DEPARTMENT,

Simla,

THE 24TH APRIL, 1846.

The Right Hon'ble the Governor General of India has been pleased to confirm the following Promotions made by the Civil Judge, Saugor and Nerbudda Territories, among the Native Civil Judges of those Districts, consequent on the decease of Meer Salamut Allee, Sudder Ameen of Saugor, viz.

Mahommed Allee Hoseyn, 1st Class Moonsiff of Dumoh, to be Sudder Ameen of Saugor.

Mahommed Muzhur Jumeel, 2d Class Moonsiff of Saugor, to be 1st Class Moonsiff of Dumoh.

Mahommed Hadee Allee Khan to be 2d Class Moonsiff at Saugor.

The above Promotions to have effect from the 24th February last.

W. EDWARDS,

Under Secy. to the Govt. of India,
with the Govr. Genl.

No. 96.

NOTIFICATION.

JUDICIAL DEPARTMENT,

Simla,

THE 28TH APRIL, 1846.

Major J. Macadam, Deputy Commissioner, 1st Class, Saugor and Nerbudda Territories, resumed charge of his office at Jubbulpore on the 4th instant.

W. EDWARDS,

Under Secy. to the Govt. of India,
with the Govr. Genl.

No. 803 of 1846.

NOTIFICATION.

FOREIGN DEPARTMENT,

Simla,

THE 25TH APRIL, 1846.

The Governor General is pleased to grant leave of absence to Lieutenant C. J. Robarts, 2d in Command 13th Regiment Irregular Cavalry, from the 15th May to 30th September next, to visit Mussoorea and Hills North of Deyrah.

W. EDWARDS,

Under Secy. to the Govt. of India,
with the Govr. Genl.

No. 810.

NOTIFICATION.

FOREIGN DEPARTMENT,

Simla,

THE 29TH APRIL, 1846.

The Governor General is pleased to grant leave of absence to Captain R. Dowson, 2d in Command of the 10th Regiment Irregular Cavalry, from the 1st May to the 15th November next, to visit the Hills North of Deyrah, on Medical Certificate.

W. EDWARDS,

Under Secy. to the Govt. of India,
with the Govr. Genl.

General Orders by the Right Honorable the Governor General of India.

SIMLA, 28TH APRIL, 1846.

Major General J. Simpson is permitted, at his own request, to resign his Appointment of Second in Command in Scinde, with the view of enabling him to proceed on leave to England.

J. STUART, *Lt. Col.,*

Secy. to the Govt. of India, Mily. Dept.,
with the Govr. Genl.

SIMLA, 29TH APRIL, 1846.

In consideration of the extent and importance of the duties devolving on the Officer Commanding in the Jullundur Doab, in which no less than Seventeen Regiments are for the present stationed, the Right Hon'ble the Governor General of India deems it necessary to allow a Brigadier of the 1st Class for the Command of that newly acquired and Frontier Province, and is pleased to appoint 2d Class Brigadier Wheeler, a Brigadier of the 1st Class, in which advanced rank he will retain his present Command till further orders.

This appointment to have effect from the date on which the Force under Brigadier Wheeler entered the Jullundur Doab.

J. STUART, *Lt.-Col.*,
Secy. to the Govt. of India, Milv. Dept.,
with the Govr. Genl.

No. 304.

FORT WILLIAM,
HOME DEPARTMENT,
THE 2D MAY, 1846.

NOTIFICATION.

Mr. C. J. H. Graham has been permitted to resign the Hon'ble East India Company's Civil Service from the 1st instant.

G. A. BUSHBY,
Secy. to the Govt. of India.

No. 21.

FORT WILLIAM,
FINANCIAL DEPARTMENT,
THE 22D DECEMBER, 1845.

NOTIFICATION.

Notice is hereby given, that as the Amount of the Year's Supply required from India by the Hon'ble the Court of Directors in aid of their Home Treasury, has been provided in full, no further Advances on the hypothecation of Goods will be made by the Governments of Bengal, Madras, or Bombay, during the course of the Current Official Year.

By order of the Hon'ble the President of the Council of India in Council,

J. A. DORIN,
Secy to the Govt. of India.

No. 10.

FORT WILLIAM.
FINANCIAL DEPARTMENT,
THE 15TH APRIL, 1846.

NOTIFICATION.

Notice is hereby given, that the Salaries, Pay, Batta and Allowances of the Civil, Military and Marine Departments for April 1846, will be payable as under—

Military and Marine Departments, on or after Saturday, the 9th Proximo.

Civil Ditto, on or after Friday, the 15th Proximo.

By order of the Honorable the President in Council,

J. A. DORIN,
Secy. to the Govt. of India.

NOTIFICATION.

THE 31ST DECEMBER, 1845.

The Hon'ble the Deputy Governor having Renewed the Government Contract with the Military Orphan Press, is pleased to interdict all Government Officers from employing other than that Press for the execution of Public Work.

By order of the Hon'ble the Deputy Governor of Bengal,

FRED JAS. HALLIDAY,
Secy. to the Govt. of Bengal.

No. 1735 of 1846.

Orders by the Honorable the Lieutenant Governor of the North-Western Provinces.

AGRA,
JUDICIAL AND REVENUE DEPARTMENT,
THE 29TH APRIL, 1846.

APPOINTMENT.

Mr Frederick Bebb Gubbins to officiate as Magistrate and Collector of Agra, during the absence, on leave, of Mr. Charles Coverley Jackson, or until further orders.

J. THORNTON,
Secy. to the Govt. N. W. P.

No. 1746 of 1846.

AGRA,
JUDICIAL AND REVENUE DEPARTMENT
THE 29TH APRIL, 1846.

The leave of absence for three months, under Section XII. of the Absentee Rules, granted in Orders of the 18th ultimo, to Mr. Charles Robert Lindsay, Assistant under the Commissioner of the Meerut Division, is cancelled.

J. THORNTON,
Secy. to the Govt. N. W. P.

No. 373.

GENERAL DEPARTMENT,
NORTH-WESTERN PROVINCES,
AGRA,
THE 29TH APRIL, 1846.

APPOINTMENT.

Mr. D. Charde to be Post Master of Lohargaon.

By order of the Hon'ble the Lieut. Governor N. W. P.,

J. THORNTON,
Secy. to the Govt. N. W. P.

No. 378.

ECCLESIASTICAL DEPARTMENT,
NORTH-WESTERN PROVINCES,
AGRA,
THE 29TH APRIL, 1846.

LEAVE OF ABSENCE.

Rev. J. Bowstead, Chaplain of Loodhiana, under Medical Certificate, until 1st December 1846, to visit Simla, for the benefit of his health.

APPOINTMENT.

Rev. J. N. Norgate to officiate as Chaplain of Loodhiana.

By order of the Hon'ble the Lieut. Governor N. W. P.,

J. THORNTON,
Secy. to the Govt. N. W. P.

GENERAL ORDERS BY THE HON'BLE THE PRESIDENT OF THE COUNCIL OF INDIA IN COUNCIL.

FORT WILLIAM, *8th May*, 1846.

No. 187 of 1846.—The following Promotions are made in the undermentioned Corps of the Native Army, with the sanction of the Right Hon'ble the Governor General:

Corps.	Rank and Names.	To what rank promoted.	From what date.	In whose room.
4th Regt. Native Infantry,	Jemadar Ramnath Sing,	Subadar,	25th February 1846,	Totah Ram, deceased.
Ditto ditto,	Havildar Ramdeen,	Jemadar,	Ditto,	Ramnath Sing, promoted.
7th ditto ditto,	Jemadar Peer Bux,	Subadar,	15th ditto,	Jeoh Ram, deceased.
Ditto ditto,	Havildar Doorgapersaud,	Jemadar,	Ditto,	Peer Bux, promoted.
12th ditto ditto,	Havildar Ramgobind Doobay,	Ditto,	10th ditto,	Pulwan Sing, killed in action.
16th Regt. Grenadiers,	Havildar Dhowkul Sing,	Ditto,	18th December 1845,	Uttah Sing, killed in action.
22d Regt. N. I.,	Jemadar Rajawunt Tewary,	Subadar,	24th February 1846,	Lall Sing, deceased.
Ditto ditto,	Havildar Sirdar Khan,	Jemadar,	Ditto,	Rajawunt Tewary, promoted.
41st ditto,	Jemadar Khoosseeal Sing,	Subadar,	10th ditto,	Shaik Bukshie, "Sirdar Bahadoor," deceased.
Ditto ditto,	Havildar Gunga,	Jemadar,	Ditto,	Khoosseeal Sing, promoted.
42d Regt. Light Infantry,	Jemadar Shaik Khyroo,	Subadar,	26th ditto,	Heeramun Misser, deceased.
Ditto ditto,	Color Havildar Dingoordutt Opedia,	Jemadar,	Ditto,	Shaik Khyroo, promoted.
45th Regt. N. I.,	Jemadar Ramchurn Misser,	Subadar,	22d December 1845,	Fuquerah Khan, killed in action.
Ditto ditto,	Jemadar Mattadial,	Ditto,	Ditto,	Sewloll Sing, ditto ditto.
Ditto ditto,	Jemadar Newage Sing,	Ditto,	3d January 1846,	Hunnoomaun Tewary, deceased.
Ditto ditto,	Havildar Sadoram Trebadie,	Jemadar,	22d December 1846,	Ramchurn Misser, promoted.
Ditto ditto,	Havildar Teyjah Sing,	Ditto,	Ditto,	Mattadial, promoted.
Ditto ditto,	Havildar Bowanie Buccus,	Ditto,	3d January 1846,	Newage Sing, promoted.
46th ditto,	Jemadar Needhan Doobay,	Subadar,	21st March 1846,	Rambuccas Ditchit, deceased.
Ditto ditto,	Havildar Gunshaum Misser,	Jemadar,	Ditto,	Needhan Doobay, promoted.
52d ditto,	Jemadar Nundloll Sing,	Subadar,	19th March 1846,	Chuttah Opadhia, deceased.
Ditto ditto,	Havildar Koondhun Oostie,	Jemadar,	2nd February 1846,	Chundee Deen Doobia, ditto.
Ditto ditto,	Havildar Dyall Sing,	Ditto,	19th March 1846,	Nundloll Sing, promoted.
71st ditto,	Jemadar Saligram Doobay,	Subadar,	11th March 1846,	Jallim Sing, dismissed from the service.
Ditto ditto,	Havildar Mahadeo Sing,	Jemadar,	Ditto,	Saligram Doobay, promoted.
Nusseeree Rifle Battalion,	Jemadar Ramanund,	Subadar,	24th February 1846,	Thirtea Goorum, deceased.
Ditto ditto,	Jemadar Jymoney,	Ditto,	25th ditto,	Driq Sing Ranah, deceased.
Ditto ditto,	Havildar Guibeer,	Jemadar,	24th ditto,	Ramanund, promoted.
Ditto ditto,	Havildar Runjeet,	Ditto,	25th ditto,	Jymoney, promoted.
1st Regt. Irregular Cavy.,	Naib Ressaldar Gazooddeen Khan,	Resaldar,	1st January 1846,	Sundul Khan, transferred to the 18th Irregular Cavalry.
Ditto ditto,	Jemadar Abdoolla Khan,	Naib Resaldar,	Ditto,	Gazooddeen Khan, promoted.

Corps.	Rank and Names.	To what rank promoted.	From what date.	In whose room.
1st Regt. Irregular Cavy.	Jemadar Uckteyar Khan, ...	Naib Resaldar, ...	1st January 1846, ...	Izzut Khan, transferred to the 13th Irregular Cavalry.
Ditto ditto, ...	Jemadar Gool Mohumed Khan, ...	Ditto, ...	Ditto, ...	Zubberdust Khan, ditto ditto.
Ditto ditto, ...	Jemadar Besharut Allie, ...	Ditto, ...	16th February 1846,	Hyat Khan, transferred as Woordie Major to the 13th Irregular Cavalry.
Ditto ditto, ...	Kote Duffadar Ameer Beg, ...	Jemadar, ...	1st January 1846, ...	Abdoolla Khan, promoted.
Ditto ditto, ...	Kote Duffadar Ramdhun Sing, ...	Ditto, ...	Ditto, ...	Uckteyar Khan, promoted.
Ditto ditto, ...	Kote Duffadar Shaik Goolam Allie, ...	Ditto, ...	Ditto, ...	Goolmaumed Khan, promoted.
Ditto ditto, ...	Kote Duffadar Shahdad Khan, ...	Ditto, ...	Ditto, ...	Shahdad Khan, transferred to the 13th Irregular Cavalry.
Ditto ditto, ...	Kote Duffadar Khawajee Mirza Khan, ...	Ditto, ...	Ditto, ...	Yacoob Khan, ditto ditto.
Ditto ditto, ...	Kote Duffadar Nuzur Allie, ...	Ditto, ...	16th February 1846,	Besharut Allie, promoted.

W. M. N. STURT, *Major,*
Offg. Secy to the Govt of India,
Mily. Dept.

General Orders by the Hon'ble the President of the Council of India in Council.

FORT WILLIAM, 8TH MAY, 1846.

No. 136 of 1846.—The Hon'ble the President in Council is pleased to make the following Promotions:

Regiment of Artillery.

1st Lieut. and Brevet Captain Sir Richmond Campbell Shakespear, Knight, to be Captain, ...
2d Lieut. Edmund Sharpe to be 1st Lieutenant, ...
} From the 1st May 1846, in succession to Captain and Brevet Major James Horsburgh McDonald retired.

31st Regiment N. I.

Ensign William Davis to be Lieutenant, from the 12th March 1846, vice Lieutenant Charles Alexander Jackson deceased.

The undermentioned Gentlemen are admitted to the Service, in conformity with their appointment by the Hon'ble the Court of Directors, as Cadets of Infantry on this Establishment, and promoted to the rank of Ensign, the former from the date assigned to him in General Orders No. 84 of the 27th February last, leaving the date of the Commission of the latter to be adjusted hereafter:

Infantry.	*Date of arrival at Fort William.*
Mr. Clinton Baddeley, ...	5th May 1846.
,, William Charles Lane Ryves,	5th Ditto.

The following Officers have returned to their duty on this Establishment, without prejudice to their rank, by permission of the Hon'ble the Court of Directors:

	Date of arrival at Fort William.
Captain Frederick Gaitskell, of the Regiment of Artillery, ...	5th May 1846
Captain James Gandy Gaitskell, of the 26th Regiment Light Infantry, ...	

Conductor Martin Labey, of the Ordnance Department, having been declared unfit for further service, is transferred to the Invalid Pension Establishment, with permission to reside and draw his Stipend at the Presidency.

W. M. N. STURT, *Major,*
Offg. Secy. to the Govt. of India,
Mily. Dept.

ECCLESIASTICAL.

The Reverend William Ord Ruspini, M. A., one of the Cathedral Chaplains, has been appointed a Surrogate for granting Episcopal Licences of Marriage.

By direction of the Venerable Thomas Dealtry, D. D., Commissary of the Bishop, dated at Calcutta, this 6th day of May 1846.

WM. HY. ABBOTT,
Registrar.

MEMORANDUM.

TOWN MAJOR'S OFFICE,
Fort William, 8th May 1846.

THE Plassey Gate will be closed for Repairs until further orders, during which time the Calcutta Gate will be available for exit and entrance of Carriages.

GEORGE WARREN, *Lt.-Col.*
Town Major.

NOTICE.

THE General Treasury will be closed on Monday the 25th instant, on account of Her Majesty's Birth Day.

G. UDNY,
Sub-Treasurer.

General Treasury,
The 8th May, 1846.

GENERAL POST OFFICE NOTIFICATION.

Export Overland Mail via Bombay.

THE Government of Bombay having appointed the 20th of the ensuing month of May for the departure of the next Steamer therefrom, with a Mail for Suez—Notice accordingly is hereby given, for general information, that the latest safe date, for the transmission of letters and papers from Calcutta, which may be intended for conveyance by that opportunity, will be *Saturday the 9th proximo*, and that the first set of the Overland Packets will be closed at, and despatched from this Office on Thursday, the 7th idem.

W. TAYLER,
Post Master General.

Fort William, Genl. Post Office,
The 23d April, 1846.

GENERAL POST OFFICE NOTIFICATION.

Export Overland Express Mail via Bombay.

NOTICE is hereby given for general information, that an Express Packet, (consisting exclusively of Overland Letters, not exceeding the prescribed maximum weight of 400 Tolas in the aggregate,) intended for conveyance by the Steamer appointed to leave Bombay on the 20th instant, will be closed at, and despatched from, this Office, on Monday, the 11th instant, and that no Letter above one Tola in weight, or any brought after 3 P. M. on that date, (whether the above-mentioned weight be completed or not,) will be received for transmission by this opportunity.

No more than two Tolas weight of Letters can be posted, on such occasion, by any one Firm or Individual.

W. TAYLER,
Post Master General.

Fort William, Genl. Post Office,
The 5th May, 1846.

GENERAL POST OFFICE NOTIFICATION.

EXPORT OVERLAND MAIL

Per P. and O. Co's Steamer "Bentinck," direct from Calcutta.

NOTICE is hereby given for general information, that the Mails for Suez, and the intermediate Ports, (Madras, Ceylon and Aden,) as well as for Penang, Singapore and Hong Kong, intended for transmission by the Peninsular and Oriental Company's Steam Vessel "Bentinck," will be closed at this Office, on Tuesday, the 2d proximo, and that an After Packet will be despatched hence on Wednesday, the 3d idem, precisely at 1 P. M., with the chance of overtaking that Vessel.

W. TAYLER,
Post Master Genl.

Fort William, Genl. Post Office,
The 5th May, 1846.

NOTICE.

THE Public are hereby informed, that from the 1st proximo, comfortable accommodation for three Passengers, will be available in the new Mail Carts, which will run between Calcutta and Mungulpore, on the Benares Road, 55 Miles North of Burdwan.

The Carts are constructed of the best materials, and hung on elliptic springs, with moveable coverings of leather and canvas, to protect the Passengers from the sun and rain, when requisite.

Each Passenger will be allowed to take a small carpet bag of the following dimensions, length 16 inches, breadth 14 inches, and depth 8 inches. Bags expressly made for the purpose, of waterproof canvas, are procurable at Messrs. Macfarlane and Co., at Co's Rs. Four (4) each.

The Carts will leave the Post Office as the Cathedral Clock strikes Eight.

Parties in Calcutta wishing to avail themselves of the accommodation thus provided, will have the goodness to book their places at the General Post Office, two days before that on which they desire to start from Calcutta, stating precisely the number of seats required, and the point to which they are desirous of going.

Payment in Cash, or an approved reference, will be required at the time the places are booked.

The charge will be the same as that made for Dak Travellers, viz. (8) Eight Annas per Mile.

It is hoped, that the arrangements now made, and the low rates at which the accommodation is offered, will form the commencement of a new and improved system of travelling on the principal routes throughout Bengal, and if the public are found to avail themselves of the provision thus made for their convenience, further improvements will be effected forthwith, and still more perfect and commodious conveyances established.

When the state of the roads will admit, the whole line of road from Calcutta to Benares will be furnished with similar or improved conveyances.

W. TAYLER,
Post Master General.

Calcutta, General Post Office,
The 23d March, 1846

GENERAL POST OFFICE NOTIFICATION.

IMPORT EXPRESS POSTAGE FROM BOMBAY.

WITH reference to the Notification issued by this Office, under date the 15th ultimo—Notice is hereby given for general information, that by orders of the Government of India, the Bombay General Post Office Notification of the 3d idem, fixing extra rates of Postage on Overland Letters and Papers transmitted thence to Calcutta by Express Mail, has been cancelled, and that the ordinary rates only, will, as heretofore, continue to be charged on covers, forwarded by the usual Import Overland Express from that Presidency.

W. TAYLER,
Post Master General.

Calcutta, Genl. Post Office,
The 31st October, 1845.

Packets for the reception of Letters by the following Ships are open at this Office.

Names of Vessels.	Agents.	Intended Departure.	To what Ports.	Touching at.	Remarks.
Steamer, ...	.....	Bombay 20th May, latest date for Letters from Calcutta, 9th May, ...	Overland Letters via Suez.		
Ennerdale, ...	Aylwin and Co., ...	15th May, ...	Liverpool.		
Swethamley, ...	Campbell and Co., ...	15th ditto, ...	Ditto.		
Assam, ...	Colville, Gilmore & Co.,	15th ditto, ...	Leith.		
Augusta, ...	Aylwin and Co., ...	20th ditto, ...	Bristol.		
Argaum, ...	Lyall, Matheson & Co.,	20th ditto, ...	Clyde.		
Fortitude, ...	Willis, Earle & Co.,	Will sail in a day or two, ...	Cape.		
Sir Robert Seppings, ...	Cookerell and Co., ...	Ditto, ...	Mauritius.		
Coquette, ...	Macintyre and Co., ...	Ditto, ...	Macao & Whampoa.		
Steamer Bentinck,	P. and O. Company, ...	2d June, ...	Suez, ...	Madras, Ceylon, & Aden	

Calcutta, General Post Office, 8th May, 1846.

CHAS. CRICHTON, *Deputy Post Master General.*

GENERAL POST OFFICE NOTIFICATION.

Revised Rules of Postage on Letters, &c. transmitted per Contract Steamers from and to Indian Ports.

AGREEABLY to the instructions of Government, the following rates of British Packet Postage, prescribed by a Treasury Warrant, issued under date the 11th September 1845, will be levied from the 1st of May 1846, on all Letters, Newspapers, Prices Current, or Printed Commercial Lists, conveyed from Port to Port in the East Indies, China, &c. by the new lines of Packet Boats, recently put in operation under the additional Contract made by Her Majesty's Government with the Peninsular and Oriental Steam Navigation Company.

On every Letter not exceeding Half Ounce in weight—One Shilling, or 8 Annas.

Above Half Ounce, and not exceeding One Ounce in weight—Two Shillings, or 1 Rupee.

Above One Ounce, and not exceeding Two Ounces in weight—Four Shillings, or 2 Rupees, and so on, increasing Two Shillings, or One Rupee, for every additional weight of One Ounce or any fraction thereof, according to the scale of weight now in operation in the United Kingdom.

On each Newspaper, whether British, Colonial or Foreign, conveyed between any of Her Majesty's Colonies and a Foreign Port, or between any two Foreign Ports (as for instance, between Calcutta and Manilla, or between Manilla and Macao) One Penny, or Eight Pie.

On each British or Colonial printed Price Current or printed Commercial List conveyed between any of Her Majesty's Colonies (as for instance between Calcutta and Madras) One Penny, or Eight Pie.

On each of the same, whether British, Colonial, or Foreign, conveyed between a British Colony and a Foreign Port, or between two Foreign Ports—Two pence, or 1 anna 4 pie.

The substitutes for the English weights have already been suggested in the Notification of 20th April 1845.

British or Colonial Newspapers passing by the Packets in question, between any of Her Majesty's Colonies, will not be liable to any Postage charge for the Sea conveyance.

The Pre-payment of the British Packet Postage is entirely optional with the sender in regard to Letters exclusively, and only when conveyed between the Indian Offices of Bombay, Aden, Madras, Calcutta, Penang, and Singapore, and the Islands of Ceylon and Hong Kong, or between any two of the Indian Offices above enumerated, but when despatched to a Foreign Country or Possession, such as China, Manilla, &c. &c., the amount of such Postage must always be paid in advance at the Posting Office.

The Postage chargeable on Newspapers and Price Currents or Commercial Lists transmitted by these Packet Boats, must (in all cases) be likewise paid in advance.

Each Newspaper, Price Current and Commercial List to be put under separate cover. Two or more under one or the same cover will not be received.

These rates are distinct from, and will be levied in addition to, the Indian Inland Postage, when any of the covers are posted at any of the Provincial Post Offices in the interior of the Country, and sent to this Office for despatch by the Packets above referred to, in progress to their respective ulterior destinations.

Parties wishing to pre-pay the optional postage, are particularly requested to be careful in superscribing such of their letters accordingly, as the omission of the term will be considered as an indication of their intention to send the letter bearing, or unpaid.

W. TAYLER,
Post Master General.

Calcutta, General Post Office,
The 17th April, 1846.

GENERAL POST OFFICE NOTIFICATION.

Pre-payment of Postage on Letters for Despatch to the Army of the Sutledge.

NOTICE is hereby given for general information, that in conformity with the Orders of Government, the reception in future of Letters addressed to the Army of the Sutledge at any Post Office under this jurisdiction is prohibited, unless the full postage up to Ferozepore be "Prepaid."

W. TAYLER,
Post Master General.

Fort William, General Post Office,
The 2d March, 1846.

GENERAL POST OFFICE NOTIFICATION.

Receipt of Letters, &c. at the General Post Office for delivery in Calcutta.

AS it appears that the Public are not generally aware that Letters and Parcels may be posted at the General Post Office for delivery in the City of Calcutta,—Notice is hereby given, that Letters, Papers or Parcels for delivery in Calcutta and the Suburbs, will be received at this Office on payment of Postage, between the hours of 10 A. M. and 2-30 P. M., and distributed the same day. Those brought after 2-30 P. M. will be delivered on the following day.

The following rate of Postage will be charged:

Letters not exceeding Quarter Tola,	6	Pie.
Exceeding ¼ Tola, not exceeding one Tola,	1	Anna.
Accounts, Vouchers, Law Papers, &c. not exceeding 3½ Tolas,	1	Anna.
Exceeding 3½ and not exceeding 6 Tolas,	2	„
Newspapers not exceeding 3½ Tolas,	1	„
Exceeding 3½ Tolas and not exceeding 6 Tolas,	2	„
Parcels not exceeding 50 Tolas,	3	„
Above 50 Tolas and not exceeding 100 Tolas,	6	„
Pamphlets, Books, &c. not exceeding 20 Tolas,	2	„
Above 20 Tolas and not exceeding 40 Tolas,	4	„

W. TAYLER,
Post Master General.

Calcutta, Genl. Post Office,
The 6th December, 1845.

GENERAL POST OFFICE NOTIFICATION.

Inward Overland Packet Signal.

WITH a view of meeting the wishes of the Community by expediting as far as possible, the delivery of Overland Letters, the following arrangements have been made, and are hereby notified for public information.

The moment the Overland Mail reaches this Office, a large black ball will be hoisted half-mast high, on the mast erected on the roof of the building.

When the Letters are stamped, sorted, registered and ready for delivery, the ball will be raised to the mast head.

Parties sending their own Peons with money for payment of the postage on "bearing covers," will of course receive them sooner than those who wait for their delivery by the Office Peons.

As the Mails usually arrive late in the afternoon, the Office Peons can seldom go out for delivery before nightfall.

All those therefore, whether Agents or Individuals, who wish to receive their letters *during* the *night*, are requested to make some arrangement for their receipt and for the payment of postage charged, by *keeping in attendance* at their House or Office, where their Letters are *usually delivered*, some person authorized and prepared to receive and pay for them without delay.

Parties experiencing any improper or unusual delay in the delivery of their Letters, are requested to communicate the particulars of the case without delay to the Post Master General.

W. TAYLER,
Post Master General.

Calcutta, Genl. Post Office,
The 17th December, 1845.

NOTA BENE.—In the event of the Inward Overland Mail at any time arriving at this Office late in the evening, a large Signal Lanthern, exhibiting a Coloured Light, will be hoisted instead of the Ball.

NOTICE.

WITH the sanction of Government, the Strand Road from Rajchunder Doss' Ghaut to Prinsep's Ghaut, will be closed to Carriages and other Vehicles, for the purpose of undergoing repair. The Road will be closed on the 15th instant, and during the progress of the work.

R. J. ROSE,
Supt. of Roads.

SALT.

IT is hereby notified for the information of Salt Merchants generally, that the orders of the Board of Customs, Salt and Opium, which direct, that a Deposit of Duty shall be made previously to the landing of Imported Salt in the Custom House Premises, will be re-enforced from the 1st September next.

By order of the Board of Customs,

W. BRACKEN,
Collector of Govt. Customs.

Calcutta, Custom House,
the 1st May, 1846.

এতদ্দ্বারা দেওয়া যাইতেছে যে কষ্টম বোর্ডের হুকুমানুসারে সকল লবন বেপারি মহাজনেরদিগের জ্ঞাতঃ করিতেছি যে সকল আমদানি লবন জাহাজ হইতে পরমিটের ওয়াস্তে নাবাইতে মহাজনেরা প্রার্থনা করিবেন ঐ সমুদাইক লবনের মাশুলের টাকা ঐ লবন লেও করিবার পুর্ব্বে এই আপিসে ডিপাজিট্ অর্থাৎ আমানত করিলে পরে লেও করিতে পারিবেন এই হুকুম আগতঃ পয়লা ১ সেপ্টম্বর ১৮৪৬ সাল তারিখাবধি চলন হইবেক ইতি তারিখ ১ মে সন ১৮৪৬ সাল।

CUSTOMS.

LIST OF PACKAGES LYING UNCLAIMED AT THIS OFFICE.

1844.			
April	12.	1 Box, R. Q. Bright, 19 Regt.,	Robarts
June	25.	1 Case, marked $\frac{G}{S}$ M,	Bowling
July	9.	1 Ditto, without address,	Theodosia
„	17.	1 Bamboo, Miss Harrison,	Echo
„	„	1 Jar, without address,	Ditto
„	27.	2 Parcels, Thompson, Anderson & Co., $\frac{J\ I}{C}$ in circle,	Syrea
August	9.	1 Case, Sword Scabbards, 3 Dragoons, B O in arrow,	Temandra
Oct.	3.	1 Ditto, marked I W in diamond,	Woodstock
Novr.	11.	1 Truss, ditto $\frac{C\ C}{A}$ 71 to 100	Thos. Miller
Decr.	3.	1 Parcel, Rankin & Co., $\frac{C}{T}$	Cresseda
„	„	1 Ditto, marked H F, 2163,	Owen Glendower
„	26.	1 Ditto, A. D. Proctor, care G. F. Hodgkinson and Co.,	Achilles
1845.			
Jany.	3.	6 Bags, Petrified Olives, M,	Ivanhoe
„	16.	1 Case, J. Magrath, 8 Lt Cavalry,	Queen
„	„	1 Cask, marked G P in diamond L 109,	Tudor
„	24.	1 Case, ditto, $\frac{J\ L\ S}{T\ A}$	Marion
Feb.	25.	2 Ditto, ditto, B S,	Coromandel
March	17.	1 Truss, ditto, S B S,	Archer
„	„	1 Basket, ditto, T C,	Ditto
„	22.	110 Staves,	Josephine
April	14	1 Box, marked W L,	Mermaid
„	22.	1 Ditto, A. Lourie, at Mrs Sage's,	Emily
„	24.	1 Parcel, A. D. Proctor, care G. F. Hodgkinson,	Princess Royal
May	14.	2 Kegs and 1 Case, Payne & Co.,	Atet Rohomon
„	24.	1 Parcel, J. G. Clarke,	Maria
„	„	1 Package, Campbell and Co.,	Ditto
June	19.	1 Truss, marked S in diamond, 14 & 15,	Argaum
July	15.	1 Box, W. S. Nash, care J. Mackey and Co.,	Essex
August	14.	2 Cases, Captn. Mayne, A. D. C. to Governor General,	Fire Queen
„	27.	1 Parcel, Lindsay and Co., I. D in diamond 5	Isabella Harnett
„	28.	5 Butts, marked double diamond,	Duke of Cornwall
Sept.	25.	1 Package, Captn. F. Stace,	Minerva
„	16.	1 Case, M. Lewin, Madras Cavalry, care Griffiths and Co.,	Larkins
Oct.	1.	1 Ditto, W. Edwards, Under Secy. to Govt.,	Fire Queen
„	2.	1 Parcel, A. D'Cruze,	Tanjore
„	16.	1 Case, Mrs. Jennings, Orphan Refuge,	Wellesley
„	„	1 Parcel, Capt. T. E. Sampson,	Ditto
„	18.	1 Package, G. Rose,	Enterprize
„	„	1 Ditto, Mr. Engelrigt,	Ditto
„	„	1 Case, W. W. Robinson and Co.,	Ditto
Novr.	3.	1 Ditto, Lt. and Adjt. Faddy, 26 B. N. I., care McLeod, Fagan,	Geo. Armstrong
„	5.	1 Ditto, C. H. Kelson, 80 Regt.,	Sir Geo. Seymore
„	7.	8 Packages, marked $\frac{C\ A\ C}{C}$ 1 to 7,	Wellesley.
„	19.	5 Cases, ditto $\frac{B}{W\ J}$ in diamond,	Alfred
Decr.	9.	1 Ditto, Officers, Comdg. 25 Regt.,	Maidstone
„	22.	6 Ditto, marked J M,	Bucephalus
1846.			
Jany.	6.	1 Truss, ditto. S in triangle G 44 to 80,	Thos. Sparkes
„	9.	1 Parcel Capt. McVicar, care Gunter Greenway,	Tudor
„	16.	8 Casks, marked N S,	Ceres
„	„	1 Parcel. Dr. J. Grant, Apothecary General,	Dongaum
„	„	1 Ditto, J. Hutchinson. Secy. to Medical College.	Ditto
„	„	1 Ditto, Secy. of His Excellency Sir Henry Hardinge,	Ditto
„	„	1 Case, marked R. B., 27,	Ditto
Feb.	2.	1 ditto, Lt. Reade, 49 Regt. N. I., care Gillanders and Co.,	Prince Regent
„	4.	2 Ditto, marked W B,	Queen
„	12	1 Truss, ditto P in diamond,	Sir Hy. Pottinger
„	15.	16 Bales and 10 Cases, H. M. 51 Regt.	Duke of Wellington
„	„	1 Case, Lt. Col. Elliott. 51 King's Own Lt. Infantry,	Ditto
„	21.	1 Package, Lt. Col. Eckford	Achilles
„	23	3 Chests and 1 Bundle Baggage,	Faiz Allum
March	9.	1 Box, Captn. G. Linton,	Ann

W. BRACKEN,

Calcutta, 8th May, 1846. *Collr. of Govt. Customs.*

NOTIFICATION.

FORT WILLIAM, OPIUM DEPARTMENT,
THE 23D APRIL, 1846.

NOTICE is hereby given, that on Monday, the 18th day of May, 1846, at the hour of Eleven o'Clock in the forenoon, will be put up to Sale at the Exchange Rooms at Calcutta, and sold by Public Auction, for Exportation by Sea, the undermentioned quantity of Opium, the Provision of 1844-45, subject to the following Conditions; viz.

Produce of Behar Agency, ...	Chests	2,200
Ditto of Benares ditto, ...	,,	800
Total Chests		3,000

CONDITIONS OF SALE.

1st.—The Opium will be sold for Exportation by Sea only, and no Certificate will be granted except to cover such Export.

2d.—The Opium to be offered for Sale at an Upset Price of Rupees 400 per Chest, and to be all sold to the highest bidder above that price.

3d.—If at the above Sale the entire quantity of 3,000 Chests shall not be sold, it shall subsequently be competent for the Board of Customs, Salt and Opium, to dispose of the lots which remain on hand at future Sales.

4th.—Each Lot to contain Five Chests.

5th.—A deposit in a Promissory Note for 1,000 Rupees per Lot, or 200 Rupees per Chest, shall be made by the Purchaser in the Sale Room, and before the Lot is Registered in the Sale Book, and all such Promissory Notes shall be redeemed on the part of Purchasers at this Office by Sub-Treasurer's Receipts, or by substitution of other Public Securities of the Bengal Government, on or before 4 o'Clock of the afternoon of Friday, the 22d of May 1846, or, on the other hand, failing such redemption by the time aforesaid, then the Lot or Lots for which no Sub-Treasurer's Receipts, or Deposit of other Public Securities as aforesaid shall have been delivered in, shall be re-sold at such time or times, and under such Conditions of Re-sale as the Board of Customs, Salt and Opium, shall see fit, and all losses and expence whatsoever attending such Re-sale, shall be borne and paid by Defaulters, whilst any profit accruing from such Re-sale shall be forfeited to Government.

6th.—The Promissory Notes taken on the day of Sale, under the last mentioned Condition, if remaining unredeemed on the said 22d May 1846, will be placed in the hands of the Attorney to the Hon'ble Company for realization in such manner as to him shall seem fit.

7th.—No Tender of Money, Sub-Treasurer's Receipts or Public Securities, on account of Opium, upon which the prescribed deposit may not have been made before 4 o'Clock of the 22d May, will be afterwards accepted.

8th.—The Opium now advertised for Sale shall be paid for within one Calendar month from the day of Sale, that is to say, no Treasury Receipts will be accepted in payment after 4 P. M. of Thursday, the 18th June 1846, and in case any Lots of such Opium shall not be so paid for and adjusted, then the Cash Deposit of 1,000 Rupees per Lot, or 200 Rupees per Chest, or any Public Securities that may have been deposited on account of such Lots or Chests shall be forfeited, and the Opium be disposed of on account of Government at such time and in such manner as the Board of Customs, Salt and Opium shall think fit.

9th.—Purchasers taking out Certificates or Orders for the delivery of Opium, after making full payment as above prescribed, shall have the option of naming the number of Lots of their purchase, which they may desire to be included in each Certificate or Order, and it is to be clearly understood, that the Certificates or Orders so taken out shall be considered final, and not afterwards changeable for other Certificates or Orders authorizing the delivery of single Lots, or of a different number of Lots or Chests, whether more or less than the number of Lots or Chests originally required to be included in each Certificate or Order.

10th.—No Sub-Treasurer's Receipts, or Deposit of Public Securities, under the fifth of the present Conditions, will be received in this Office, except from the party recorded as the purchaser in the Sale Book, or his authorized Agent. The Receipt for such Deposit will be granted only in the name of such Purchaser, and the Public Securities deposited will be returned when the clearance has been made by the said Purchaser or his order.

11th.—The Officer Superintending the Sale on the part of the Board of Customs, Salt and Opium, is empowered to reject, at his discretion, the bid of any individual, unless such individual shall, on demand, tender at the time, a Deposit either in Bank of Bengal Notes, Sub-Treasurer's Receipts, or other Government Securities, equal to One Thousand Rupees per Lot, (or Two Hundred Rupees per Chest,) on each Lot so bid for.

12th.—The Purchaser of any Lot shall have the option of naming and purchasing in immediate succession any number of Lots of the same Agency Opium to the extent of Fifty Lots, and for the Lots so purchased the Purchaser shall Deposit 1,000 Rupees per Lot, and pay the same price per Chest as that for which he purchased his first Lot, provided always, that there remains a sufficient number of Lots of that Opium to complete the said Fifty, but not otherwise.

13th.—In the event of any dispute or difference touching or concerning any matter or question arising out of the Sale of the Opium included in this Notification, or adjustment of the account thereof, the same shall and may be tried and decided in the Supreme Court of Judicature at Fort William in Bengal, and all and every Plea and Pleas to the jurisdiction of the said Supreme Court shall be waived.

14th.—The following Papers, together with samples of the Opium for Sale, will be exhibited for inspection on the day of Sale, or may be seen previously to that date, by application at the Office of the Secretary to the Board of Customs, Salt and Opium.

No. 1.—Certificate of the Opium now advertised for Sale.

No. 2.—Report of the Examination of such Opium.

15th.—The Public are hereby informed, that in providing the investment of the Behar and Benares Opium for the year 1844-45, the same precautions have been taken as those which have been observed during past years, to have the Drug procured and sent down in a pure state, to have only the prescribed quantity of leaves used in forming the cakes, and to have the due proportion of Opium put into each cake. An account of the weight of the Drug when packed at Behar and Benares, and a Statement of the average weight of Six Chests from each dispatch at Calcutta, may be seen on application at the Office of the Secretary to the Board of Customs, Salt and Opium.

16th.—Four Chests of Behar and Benares Opium, which have been reserved from the provision of the two preceding years, will be also shewn to the Purchasers on the day of Sale, to enable them to judge of the state of preservation in which the Drug has kept.

17th.—The Public are hereby informed, that *in addition to the quantity above-mentioned*, the following quantities, more or less, of Behar and Benares Opium will be brought to Sale this year on or about the dates specified below:—

	Behar, about Chests.	Benares, about Chests.	Total, about Chests.
On or about June 30th, ...	3,503	1,561	5,064
	3,503	1,561	5,064

18th.—Application having been made by the French Authorities for the 300 Chests of Opium deliverable to them, under the 6th Article of the Convention between Great Britain and France, dated 7th March 1815, in the proportions stated in the margin, it is hereby notified that in the event of the whole, or any portion of the Opium thus claimed by the French Government, not being cleared out within the limited period allowed for clearance, viz. one month from the date of the sale, such quantity of Opium (or any part thereof) as may remain uncleared, will be sold at the sale next ensuing the date of payment, or disposed of at a sale to be held expressly for that purpose.

January Sale, ...		95
February	,, ...	40
April	,, ...	85
May	,, ...	10
June	,, ...	70
	Chests....	300

By Order of the Board of Customs, Salt and Opium,

H. TORRENS, *Secretary.*

EXAMINATION NOTICE.

WITH the Sanction of Government, an Examination in Hindoo Law, of Candidates for the situation of Law Officer, will be held at the Sunskrit College, Calcutta, at Ten o'Clock A. M., on the Twelfth (12th) day of May next, 1846.

S. D. RILEY, *Lt. Col*,
Examiner of Candidates for the Situation of Law Officer.

Calcutta, 28th April, 1846.

গবর্ণমেণ্ট সংক্রান্ত ব্যবস্থা সম্বন্ধীয় পদাকাঙ্ক্ষিদিগের হিন্দুব্যবস্থাশাস্ত্রের পরিক্ষা গবর্ণমেণ্টের আজ্ঞানুসারে কলিকাতা সংস্কৃত কালেজে আগামি ১২ মে দশ ঘটিকার সময় হইবেক।

কলিকাতা ২৮ এপ্রেল ১৮৪৬

S. D. RILEY, *Lt-Col*,
Examiner of Candidates for the Situation of Law Officer.

STEAM NOTICE.

The Accommodation Boat "Matabangah," in tow of the "Mahanuddy" Steamer, will be despatched to the North Western Provinces on the 15th instant.

The Freight Office will be open for the reception of Goods, on Monday, the 11th instant, at 10 o'Clock, to the extent of 1,000 feet, until the whole is assigned, and one foot parcels will be received on subsequent dates.

Applications for Freight or Passage to be made at the Office of the Controller of Government Steam Vessels.

(Sd.) J. H. JOHNSTON,
Contr. of Govt. Steam Vessels.

Steam Department,
The 6th May, 1846.

CALCUTTA STAMP OFFICE,

THE 2D MAY 1846.

NOTICE is hereby given, that Chundernauth Chuttopadhya has been appointed by the Board of Customs, Salt and Opium, to officiate for Kalicoomar Chuttopadhya, Licensed Stamp Vender at the Sudder Board of Revenue, in the Town of Calcutta, who has been allowed leave of absence, for six months, on account of sickness.

R. H. SNELL,
Offg. Collector of Stamps.

CALCUTTA STAMP OFFICE,

THE 2D MAY 1846.

NOTICE is hereby given, that Sewukram Ghose has been appointed by the Board of Customs, Salt and Opium, as Stamp Vender at the Burra Bazar, in the Town of Calcutta, vice Gungnarayun Sircar.

R. H. SNELL,
Offg. Collector of Stamps.

CALCUTTA STAMP OFFICE,

THE 2D MAY 1846.

NOTICE is hereby given, that the undermentioned persons have been re-appointed by the Board of Customs, Salt and Opium, as Stamp Venders in the Town of Calcutta, and that the said persons have been accordingly Licensed to sell Stamps from this day's date.

Name of Vender.	Place of Vend.
Ramdhun Roy,.....	Short's Bazar.
Romanauth Chuttopadhya, ...	Jorasanko.

R. H. SNELL,
Offg. Collector of Stamps.

Court for the Relief of Insolvent Debtors at Calcutta.

In the matter of Goorooddoss Mullick, of Jorasanko, in Calcutta, Merchant, an Insolvent. } On Wednesday, the 29th day of April last, It was Ordered, that Saturday, the 6th day of June next, be appointed for hearing in this matter: and that the said Insolvent do then attend before the Court.

☞ "Any Creditor or other person interested, "who may intend to establish or oppose any "claim upon the Estate of the said Insolvent, "may attend and be heard, having given notice "to the Chief Clerk three clear days before the "day of hearing."

Office of Examiner, 2d May, 1846.

Messrs. Paul and Smelt, Atties.

Court for the Relief of Insolvent Debtors at Calcutta.

In the matter of John Montieth, an Insolvent, lately carrying on business in Calcutta, as a Boot, Shoe and Harness Maker, under the name, style and firm of J. Montieth and Company. } On Saturday, the 2d day of May, instant, It was Ordered, that Saturday, the 6th day of June next, is appointed for hearing in this matter: and that the said Insolvent do then attend before the Court.

☞ "Any Creditor or other person interested, "who may intend to establish or oppose any "claim upon the Estate of the said Insolvent, "may attend and be heard, having given notice to "the Chief Clerk three clear days before the day "of hearing."

Office of Examiner, 5th May, 1846.

Mr. Hedger, Atty.

Court for the Relief of Insolvent Debtors at Calcutta.

THE matters of the Petition and Schedule (the same having been filed in Court) of

ANNUNDCHUNDER MULLICK,

of Soba-Bazar, in Calcutta, Timber Merchant, a prisoner for debt in the Gaol of Calcutta, will be heard on Saturday, the 6th day of June next, at the hour of 11 o'clock in the forenoon.

☞ "No Creditor will be allowed at the hear- "ing to oppose the discharge of a Prisoner unless "he shall have given notice to the Chief Clerk, "three clear days before the day of hearing."

Office of Examiner, 5th May, 1846.

Mr. Panioty, Atty.

NOTICE is hereby given, under Section VI. Act I. of 1845, that the undermentioned Estates in Zillah Burdwan, will be put up to public and unreserved Sale at the Collector's Office of that District, on Wednesday, the 20th May 1846, or 8th Joit 1253. B. S., for the Arrears of Revenue and other Demands, which by the Regulations and Acts in force, are directed to be realized in the same manner as Arrears of Revenue due on the 30th November 1845.

No. of Class.	Class of Mehals.	No. of the Mehals in the District Rent Roll or Register.	Name of Mehal.	Recorded Proprietor.	Sudder Jumma.	Balance	Remarks.
II	Estates not permanently settled,	1120 Khass,	Bonecopasse, &c., Ph. Indranee,	Soobulchunder Roy,	2 1 11	2 1 11	These Estates were sold at the 2d Sale of 28th March 1846, but from the purchaser not having paid the sale price within the prescribed period of 30 days, will be re-sold.
	Ditto,	Ditto,	Ditto,	Dinohurree Dutt,	2 4 11	2 4 11	

Burdwan Collectorate, The 1st May, 1846.

G. D. WILKINS, *Offg. Collector.*

NOTICE is hereby given, under Section VI. Act I. of 1845, that the undermentioned Estates in Zillah Bullooah, will be put up to public and unreserved Sale at the Collector's Office of that District, on Saturday, the 23d May 1846, or 11th Jeyte 1253, B. S., for the Arrears of Revenue and other Demands, which by the Regulations and Acts in force, are directed to be realized in the same manner as Arrears of Revenue, due on the 25th February 1846.

No. of Class.	Class of Mehale.	No. of the Mehal on the District Rent Roll or Register.	Name of Mehal.	Recorded Proprietors.	Sudder Jumma.	Balance due up to 25th Feby. 1846.	Remarks.
1	Permanently settled Estates,	818	Talook Ramruttun Chuckro, in Hissa 10 A. 18 G. 1 C. 1 Kt. of Pergunnah Ambrabad,	Soorjonarrain Dewo,	19 3 2	10 13 2	This Estate was sold on the 27th March 1846, but the purchaser failed to pay the purchase money within the prescribed period of 30 days, it is advertized for re-sale.

Bullooah, Deputy Collector's Office, the 1st May, 1846.

J. W. DALRYMPLE,
Offg. D. C.

REPORT

Showing the smallest depth of Water in the Bhaugiruttee, Jellinghee and Matabangah Rivers on the 30th April, 1846.

Names of Rivers	Smallest depth of water. feet.	ins	Where Shallowest	Remarks.
Bhaugiruttee River.				
At its entrance,	3	0		
Below the entrance,	2	6		
From thence to Juggernauthpore,	2	3	At Barrorunseeah.	Since last Report the channel of this River, at Gourecsunker ore has been deepened by the construction of Bandahls from 2 feet 2 inches to 2 feet 6 inches, at Laulbaugh from 2 feet 2 inches to 2 feet 6 inches, at Ahmaneegunge from 2 feet 3 inches to 2 feet 5 inches, at Chyeparrah from 2 feet to 2 feet 5 inches, at Berhampore from 2 feet 2 inches to 2 feet 4 inches and at Gorabazar from 2 feet 2 inches to 2 feet 4 inches
	2	5	,, Doollubpore.	
	2	6	,, Ramdeeahrah.	
From Juggernauthpore to Jungypore,	2	3	,, Kheederpore	
	2	6	,, Gowreesunkerpore.	
	2	4	,, Luckeepore	
	2	3	Below Noorpore.	
	2	5	Above Jungypore.	
From Jungypore to Sadduckbaugh,	2	5	At Gungahpersaud.	
	2	5	,, Simpore	
	2	4	,, Ahreejepore.	
	2	4	Below Ramoore.	
From Sadduckbaugh to Berhampore,	2	6	At Laulbaugh	
	2	5	,, Ahmaneegunge.	
	2	5	,, Chyeparrah	
	2	4	,, Berhampore	
	2	4	,, Gorabazar	
From Berhampore to Cutwa,	2	3	,, Juggernauthpore.	
	2	2	Above Koomarpore	
	2	0	,, Mayreeny.	
	2	1	,, Nugghur.	
	2	3	At Mangunparrah.	
	2	3	Below ditto	
And from Cutwa to Nuddeah,	2	3	At Chakundeeah.	
	2	3	,, Khosaulpore.	
	2	4	,, Shamamoodpore.	
	2	2	,, Angurdeep	
	2	3	,, Boladangah.	
Jellinghee River.				
At its entrance,	0	0		Closed
From thence to Bansemarree,	0	0		
From Bansemarree to Teeahkuttah,	0	0		
From Teeahkuttah to Sonatullah,	1	3	At Balleetoonghee.	
	1	2	,, Boyalbandah	
	1	3	,, Sonatullah	
And from Soonatullah to Moisgunge,	1	3	,, Kalleenugghur	
	2	1	,, Gwarree	
	2	3	,, Moisgunge	
Matabangah River.				
At its entrance,	0	0		Closed
From thence to Haut Boleah	0	0		
From Haut Boleah to Katchikattah,	0	0		
From Katchikattah to Kishengunge,	1	2	At Khordeeahkhallee	
	1	3	,, Shealmarree	
	1	4	,, Damoorhoodah	
And from Kishengunge to Seebpore,	2	2	,, Koonchemorah.	
	2	2	,, Halaulpore.	

WM M. SMYTH, *Capt., Engrs.,*
Superintendent Nuddeah Rivers.

Berhampore, 4th May, 1846.

THE Sum of Rs. 221-8-2, being balance of Salary due to the late Mr. C. La Touche, of the Civil Service, is in deposit in this Treasury, and will be delivered to any party duly empowered to receive the same.

M. C. OMMANEY,
Offg. Collector.

Benares Collectorship, the 30th April, 1846.

NOTICE is hereby given for general information, that in the month of Srawbun 1252, B. S., a boat was left at Mirzapore, Thannah Culna, by a person name unknown, which boat at present is in the safe deposit of the Police. The owner of the above is desired to prefer his claim to the Undersigned within one month; if no such claims be preferred and established, the property will be Confiscated and disposed of.

A. PIGOU,
Offg Magistrate.

Zillah East Burdwan, Fouzdarry Adawlut, The 2d May, 1846.

NOTICE.

WANTED to Purchase Twenty Full sized Elephants.

JAMES RAMSAY.
Assist. Comy. Genl.

Fort William, Commissariat Office, the 1st May, 1846.

Commissariat Notice.

THE Assistant Commissary General at the Presidency will be prepared to receive Tenders up to noon of the 15th May next, for the Supply of Boot Gram, for the public Cattle at the Presidency and Dependencies, for a period of twelve months, from 1st July 1846 to 30th June 1847, as follows:

Gram best picked for Horses, per maund.

Ditto unpicked for Bullocks, per ditto.

2. No Tenders will be received unless accompanied by a Cash Deposit of One Hundred Rupees, which sum will be returned so soon as the Tenders shall have been decided upon; and forfeited, should the party after acceptance of Tenders, decline to enter into the necessary Contract within 10 days after notice shall have been given.

3. Tenders unaccompanied by a copy of this Advertisement signed by the Tendering party, will be rejected.

4. Tenders written in English only will be received.

5. A Deposit in Cash or Company's Paper to the extent of Five Thousand Rupees, will be required for the due performance of agreement entered into.

6. Not more than one Tender will be received from the same party, and accordingly when one has been opened, no other will be attended to.

7. Tenders will be opened at the Commissariat Office, at noon on the 16th day of May 1846, when parties are requested to attend.

Further particulars may be ascertained by application at the Commissariat Office.

JAMES RAMSAY,
A. C. General.

Fort William, Comt. Office,
the 27th April, 1846.

NOTICE is hereby given, that the Interest and responsibility of Mr. GEORGE PARBURY in our Establishment, both in London and Calcutta, ceased on the 23d March, 1846.

PARBURY, THACKER & Co.,
London.

W. THACKER & CO., *Calcutta.*

NOTICE.

THE Interest and Responsibility of Mr. John Richards, in our Firm, ceased on the 30th ultimo.

Mr. George Barton is this day admitted as a Partner in our Establishment.

GISBORNE & CO.

Calcutta, 1st May, 1846.

NOTICE.

MR. B. R. Stroud ceased to sign for us per procuration on the 14th ultimo, and Mr. F. Althausse is authorized to sign our Firm per procuration from this date.

BIRLEY, CORRIE & CO.

Calcutta, 5th May, 1846.

NOTICE is hereby given, that no Bill for work done, or purchases made, at the Military Orphan Press, is presentable for payment unless Countersigned by the Secretary to the Military Orphan Society, nor is any Receipt valid without such Counter-signature.

By order of the General Management,

JOHN McQUEEN,
Secy. M. O. S.

Orphan Society's Office,
Kidderpore, 26th March, 1846.

This Day is Published,

(Oct. 8, 1845.)

And for Sale at the Bengal Military Orphan Press,

Folio Foolscap—pp. 214—Price 10 Rs.

ARTICLES
OF
WAR,
IN
ENGLISH, PERSIAN AND HINDOSTANEE;
THE LATTER IN
The Devunagoree and English Letter.

ضوابط عسکر انگریز

अंगरेजी फौज के आईन।

Translated and Printed by Order of the Right Honorable the Governor General in Council.

Apply to W. RIDSDALE.

Just Published,

(Feby. 28th, 1846.)

And for Sale at the Bengal Military Orphan Press,

Folio Foolscap—Price 2 Rs.

RULES
FOR THE
Guidance of Deputy Magistrates
AND
Assistants in Charge of Sub-Divisions.

Apply to W. RIDSDALE.

Just Published,

(March 20, 1846.)

And for Sale at the Bengal Military Orphan Press,

Price Two Rs.

A PRACTICAL MEMOIR
ON THE
History and Treatment of the Diseases
OF
THE BULLOCK,
DRAWN UP
BY W. GILCHRIST, Esq.
Assistant Surgeon, P. C. D.
HOONSOOR.

Apply to W. RIDSDALE.

Just Published.

(Janv. 28, 1846.)

And for Sale at the Bengal Military Orphan Press,

REPORTS OF CASES
DETERMINED IN THE
Court of Sudder Dewanny Adawlut,
With an Index to the Principal Matters.

Vol. VII.—Part IV.—Containing Cases of 1844.

Royal 8vo.—Price 4 Rs.

Apply to W. RIDSDALE.

This day is Published,

(May 28th,)

And for Sale at the Bengal Military Orphan Press,

CALCUTTA,

CIRCULAR ORDERS

PASSED BY

The Courts of Nizamut Adawlut,

For the Lower and Western Provinces,

VOL. III —PART VIII.

Containing the Circulars issued in 1844

Demy 4to.—Price 4 Rs.

Apply to W RIDSDALE.

This day is Published,

(September 17,)

And for Sale at the Bengal Military Orphan Press

REPORTS OF CASES,

IN THE

COURT OF NIZAMUT ADAWLUT.

PART I. OF VOL. VI.

From 1841 to 1844, inclusive.

Royal 8vo —Price 3 Rs

Apply to W RIDSDALE.

Just Published,

And for Sale at the Military Orphan Press,

(Demy 4to Price 2 Rs)

An Index to, and Corrections of the Abstract Index

TO THE

CONSTRUCTIONS

OF THE

Sudder Dewanny & Nizamut Adawlut,

BY

F. L. BEAUFORT, ESQ.,

Bengal Civil Service

Published with the Approval of the Sudder Dewanny Adawlut and Government.

Apply to W RIDSDALE

Dece. 1st, 1845

This Day is Published,

(March 22d)

And for Sale at the Bengal Military Orphan Press,

Price 5 Rs -Royal 8vo. pp 70

Reports of Summary Cases

DETERMINED IN THE

Court of Sudder Dewanny Adawlut,

FROM 1834 TO 1840,

VOL. I. PART I.

With an Index to the Principal Matters of the Reports of Summary Cases.

Apply to W RIDSDALE

This day is Published,

(Feby. 5, 1845)

And for Sale at the Military Orphan Press,

Demy 8vo.—Price Rs 1-8.

THE FIRST PART

OF A

SERIES OF LAW LECTURES,

COMPILED FOR THE

USE OF SCHOOLS.

Apply to W. RIDSDALE.

Books Lately Published,

And for Sale at the Bengal Military Orphan Press

CIRCULAR ORDERS,

ISSUED BY THE

Revenue Accountant,

FORT WILLIAM,

TO

DEPUTY POST MASTERS.

FROM FEBRUARY 1825 TO APRIL 1842.

Royal 8vo —Price 2 Rs.

REPORTS OF CASES,

IN THE

Court of Sudder Dewanny Adawlut.

PART IV. OF VOL. VI —FOR 1838 & 1839

With Title-page and Index to the principal matters.

Royal 8vo.—Price 5 Rs.

REPORTS OF CASES

IN THE

Court of Sudder Dewanny Adawlut.

PART V. OF VOL. VI.—FOR 1840

With Title-page, Table of Cases, and Index to the principal matters

Royal 8vo —Price 4 Rs.

REPORTS OF CASES

DETERMINED IN THE

Court of Sudder Dewanny Adawlut.

With an Index to the Principal Matters

VOL VII —PART III —Containing Cases of 1843,

TO WHICH IS APPENDED

Reports of Summary Cases

DETERMINED IN THE

Court of Sudder Dewanny Adawlut,

FOR 1843,

With an Index to the Principal Matters.

Royal 8vo Price 4 Rs

ACT No XXI. of 1845.

Passed by the Right Honble the Governor General of India in Council on the 19th February, 1845

An Act for amending the Bengal Code in regard to Sales of Land for Arrears of Revenue

Folio Foolscap.—Price 3 Rs.

Abstract of the Proceedings

(Part II.)

OF A

Committee for the Investigation

OF THE

Coal and Mineral Resources of India.

Brought up to April, 1842,

BY THE SECRETARY.

Folio Foolscap —Price 2 Rs.

*** A few Copies of Part I can be had at 4 Rs.

HALF YEARLY REPORTS

OF THE

Government Charitable Dispensaries,

ESTABLISHED IN THE

BENGAL AND NORTH WESTERN PROVINCES,

FROM

1st August 1840 to 31st January 1841; 1st February to 31st July 1841; and 1st August 1841 to 31st January 1842.

Price 10 Rs. Royal 8vo. pp. 310,

CALCUTTA —Printed and Published by W. Ridsdale, at the Bengal Military Orphan Press, No. 1, Mangoe Lane.

SUPPLEMENT TO

THE CALCUTTA GAZETTE.

Published by Authority.

SATURDAY, MAY 9, 1846.

No. 863.

Orders by the Hon'ble the Deputy Governor of Bengal.

LEAVE OF ABSENCE.

THE 6TH MAY, 1846.

Mr. Welby Jackson, Officiating Judge of the Sudder Dewanny and Nizamut Adawluts, for one month, on private affairs.

Mr. J. Taylor, Civil Surgeon of Dacca, for one month, on private affairs.

Mr. T. Wyatt, Civil and Sessions Judge of Rungpore, for one month, under Medical Certificate, in extension of the leave granted to him on the 22d ultimo.

NOTIFICATIONS.

THE 6TH MAY, 1846.

Mr. H. Nelson, Assistant to the Magistrate of Moorshedabad, exercising powers of a Joint Magistrate and Deputy Collector, to be stationed at Furruckabad, and to have charge of a Sub-Division, comprising Thannahs Shumsher gunge, Sooree, and Pulsa, in Moorshedabad, and Thannahs Furruckabad, Kulkapore, Footkeepore and Rajmehal, in Bhaugulpore.

THE 7TH MAY, 1846.

Mr. J. F. M. Reid, a Judge of the Sudder Dewanny and Nizamut Adawluts, resumed charge of his office on the 6th instant.

Mr. M. S. Gilmore, Magistrate, Collector and Salt Agent of Central Cuttack, made over charge of his several offices to Mr. F. B. Mackier on the 1st instant.

Mr. James Hume, a Magistrate for the Town of Calcutta, assumed charge of his office on the 2d instant.

Mr. A. Kean, Civil Assistant Surgeon of Moorshedabad, resumed charge of the Medical duties of the Station on the 3d instant.

By order of the Hon'ble the Deputy Governor of Bengal,

FRED. JAS. HALLIDAY,
Secy. to the Govt. of Bengal.

W. Ridsdale, Bengal Military Orphan Press.

APPENDIX TO

The Calcutta Gazette.

Published by Authority.

SATURDAY, MAY 9, 1846.

SUPREME COURT.

INSOLVENT COURT.

ASSIGNEE'S OFFICE—NOTICE,

PURSUANT TO ACT No. XXVII. OF 1841.

Notice is hereby given that in the event of no claim being established to the Unclaimed Dividends hereunder mentioned, and which were paid into the hands of the Accountant General and Sub-Treasurer of the East India Company, with the privity of the Accountant-General of the Insolvent Court, pursuant to the above Act under the orders of the said Court, bearing date the 9th day of January 1841, or any part thereof as particularized hereunder within 12 months from this date, such Dividends will be distributed among such of the Creditors of the respective Insolvent Estates, as shall have established their claims against such Estates respectively, and an order will be obtained to have such claims, the Dividends upon which remain unclaimed at the expiration of the time above mentioned, expunged from the respective Schedules.

R. O'DOWDA, *Assignee.*

Calcutta, 14th April, 1846.

ESTATE OF JAMES ALEXANDER AYTON.

Names of Creditors.	Description in the Schedule.	Amount of Claim.	2d Divd. at 11 Co.'s Rs. pr. 100 Sa. Rs.	
		Sa. Rs.	Co.'s Rs.	
Begbie and Co,	Calcutta, Shopkeepers,	18 12 0	2 0 10	Proved.
Bhoodoo,	Do Khansamah,	200 0 0	22 0 0	Admitted.
Bustee Ram,	Do Bearer,	144 0 0	15 13 5	Proved.
Johnson, Capt of the O B Estl, deceased,	23d Regt N I,	100 0 0	11 0 0	Admitted.
Khoda Bux,	Calcutta, Bhistee,	120 0 0	13 3 2	ditto.
Mission Press Proprietors,	Do, Printers,	40 0 0	4 6 5	ditto.
Macdonald, Mr.	Dinapore Merchant,	200 0 0	22 0 0	Proved.
Owen, Capt Samuel, Comr Ship Aurora,	Calcutta, Captain,	1500 0 0	165 0 0	Admitted.
Punchum,	Calcutta, Bearer,	120 0 0	13 3 2	ditto.
Govt Gazette Press Proprietors,	Do, Printers,	50 0 0	5 8 0	ditto.
Ramchund Biswas, Modubchunder Bonnerjee,	Do, Baneens,	70 0 0	7 11 2	ditto.
Scott, Hunter and C,	Do, Merchants,	700 0 0	77 0 0	ditto.
Seodeen Sirkool, Havaldar or Jamadar, 35th Regt N I,	Barrackpore, Soldier,	150 0 0	16 8 0	ditto.
Ujooba,	Calcutta, Bearer,	144 0 0	15 13 5	dhto.

ESTATE OF HENRY ALEXANDER ELLIOTT.

Names of Creditors.	Description in the Schedule.	Amount of Claim.	1st Dividend at 10 per ct	
		Sa Rs.	Co.'s Rs.	
Baboo Colycoomar Chatterjee,	Sealdah, Cal Banian, ...	101 5 4	10 2 1	Admitted.
Bourkey and Co, ...	Cossitollah, Cal Tailors, ...	40 0 0	4 0 0	ditto.
Barrett and Co, ...	Merchants, Simla, ...	19 3 2	1 14 9	ditto.
Eatival, N M D, ...	Writer Political Agent's Office, Umballah, ...	183 7 6	18 5 6	ditto.
Gungaram Mullick, ...	Old China Bazar, Cal, Shopkeeper, ...	10 10 8	1 1 0	ditto.
Goloke Mully, ...	Taugrah, 24-Pergunnahs, ...	13 0 0	1 4 10	ditto.
George Samuel, Writer, ...	Inspector General Hospital's Office, Head Quarters, Simla,	42 0 0	4 6 2	Proved.
Hypher, Jos, Cook and Poulterer, ...	Durrumtollah, Calcutta, ...	98 8 0	8 13 7	ditto.
Mark Jones, Printer, ...	Army Adjt Genl's Office, Head Quarters, Simla, ...	165 0 0	16 8 0	ditto.
Kammal and Co, Natives of Simla, Dealers of Shawl, ...	Kashmere, now at Wool, ...	286 0 0	28 12 9	Admitted.
Laulchund, Cloth Merchant,...	Burra Bazar, Cal,..	8 0 0	0 12 10	ditto.
Munnalaul, ditto, ...	Do do	16 0 0	1 9 7	ditto.
Mustafa Khan, ...	Kurnaul, Shop-keeper,.....	41 5 3	4 2 1	ditto
Neelmony Nundy, ...	Bow Bazar, Cal, Writer, Presidency Pay Office	230 0 0	23 0 0	ditto.
Rebeiro, John, of Serpentine Lane, ...	Cal, Assistant Judl Dept,.....	19 0 0	1 11 5	ditto.
Rajoo Mistry, ...	Seebtollah, Calcutta, ...	13 0 0	1 4 10	ditto.
Ramchunder, Jeweller, ...	Serpentine Lane, Calcutta, ...	12 12 10	1 4 6	ditto.
Sectanund Majomdar and Gungaperaud Majomdar, ...	Armenian Church Street, Grocers, ...	9 12 0	0 15 7	ditto.
Sytoo, Tailor,...	Meendhee Bagaun, Cal, ...	25 0 0	2 8 0	ditto
White, A, ...	Merchant, Kurnal, ...	67 3 2	6 11 6	Proved.

ESTATE OF CHARLES LLOYD EDWARDS.

Names of Creditors.	Description in the Schedule.	Amount of Claim.	1st Dividend at 20 per ct.	
		Sa. Rs	Co.'s Rs.	
Aumeeroody, Tailor, ...	Serampore, ...	7 3 6	1 7 1	Admitted.
Mrs Eliza Blunt, ...	England, Widow,.....	37 0 0	7 6 5	ditto.
Bindabun Mullick,.....	Allahabad Shop-keeper, ...	150 0 0	30 0 0	ditto.
Bowannee Bearer, ...	Barrackpore, ...	121 9 7	21 5 1	ditto.
Crane, W C, ...	Garstins Buildings, Cal, ...	35 2 0	7 0 5	ditto.
Mrs Carshore, ...	Cawnpore,.....	172 10 0	31 8 5	ditto.
Hatton, Mr	Cossitollah, Cal, Gun-maker,	20 0 0	4 0 0	ditto
Hickworth, Mr	Barrackpore, Merchant, ...	68 6 0	13 10 10	ditto.
Jones and Co, ...	Cawnpore, Ditto, ...	268 8 0	53 11 3	ditto.
Kistnomohun Day, ...	Cauunaghur, near Serampore,	50 0 0	10 0 0	Proved.
Mallock, D E, for the old firm of Frith and Gordon, Druggists, ...	Mangoe Lane, Calcutta, Merchant, ...	15 6 0	3 1 2	Admitted
Mandy, Mrs	Cossitollah, Cal, Carver, ...	34 0 0	6 12 9	ditto.
Mortimer and Co, ...	Waterloo Street, Cal, Confectioner	10 0 0	2 0 0	ditto.
McKellar and Co, ...	Cossitollah, Calcutta, Tailors,	46 0 0	9 3 2	Proved.
Ramdhun, ...	Allahabad, Merchant, ...	30 0 8	16 0 0	Admitted.
R Swinhoe, Exor of Mr. Gillanders, ...	Old Post Office St, Cal, Atty at Law, ...	188 10 8	27 11 8	Proved.
Statham, H G	Rada Bazar, Cal, Chop Housekeeper, ...	54 8 0	10 14 6	ditto.
Spence, Mr	London Buildings, Cal, Hotelkeeper	21 0 0	4 3 2	Admitted.
Tandy, H	Agra, Proprietor of Agra Ukbar, ...	60 4 0	12 0 10	ditto.
Watkins, Cliff and Co	Strand, Cal, Merchant,.....	17 1 1	3 6 7	Proved.
Willson, J H	Merchant, Barrackpore, ...	23 12 0	4 12 0	Admitted.
Wilkinson, Mr	Ditto, ditto, ...	23 15 0	1 12 7	Proved.

ESTATE OF GEORGE RICHARD PRENDAGAST BECHER.

Names of Creditors.	Description in the Schedule.	Amount of Claim.	1st Dividend at 10 Co.'s Rs. pr. 100 Sa. Rs.	
		Sa. Rs.	Co.'s Rs.	
Bhugbut Moodee,	Calashee Bazar, Berhampore,	14 9 0	1 7 4	Admitted.
Bhola Mater and Kissurriah Mahterranee,	In the Service of Captain Boisragon, 73d Regt N I, Saugor,	20 8 0	2 0 10	ditto.
Capt Davis, Secy to Book Society of the 58th Regt N I,	Jaumulpore,	20 0 0	2 0 0	ditto.
Capt R W Beatson, 72d Regt N I,	Saugor,	100 0 0	10 0 0	ditto.
Mr J Barwise,	Jaunpore,	120 0 0	12 0 0	ditto.
Buggut Gardner,	Berhampore,	44 0 0	4 6 5	ditto.
Serjeant Chisholm,	Allahabad,	20 0 0	2 0 0	ditto.
Lt Carleton, 36th Regt N I,	Agra,	100 0 0	10 0 0	ditto.
Mr French,	Chunar, Merchant,	24 0 0	2 6 5	ditto.
Greenway and Co,	Meerut, ditto,	100 0 0	10 0 0	ditto.
Havell and Co,	Dinapore, ditto,	74 0 0	7 6 5	ditto.
Hossain Box, Butcher,	Gorabazar, Berhampore,	40 0 0	4 0 0	ditto.
Mr. Johnstone,	Dinapore, Merchant,	500 0 0	50 0 0	Proved.
Juggernauth, Cloth Merchant,	Gorabazar, Berhampore,	44 6 0	4 7 0	Admitted.
Jaur Beg, Mossaulchee,	In Service of Mr Pereira, do,	40 0 0	4 0 0	ditto.
Mrs. C W Lewis,	Berhampore, Merchant,	350 8 0	35 0 10	ditto.
Lt. Larell, 3d Regt Lt Cavalry,	Kurnaul,	500 0 0	50 0 0	ditto.
Molwega Syce,	Berhampore,	10 0 0	1 0 0	ditto.
J. Morley,	Ditto,	10 0 0	1 0 0	ditto.
Ojoodapersaud,	Invalid Jamadar, Sultanpore, Oude,	350 0 0	35 0 0	ditto.
Ensign C Patterson, 4th Regt N I	Berhampore,	370 0 0	73 0 0	ditto.
Peroo, Butterman,	Regtl Bazar, 4th Regt N I, do,	35 0 0	3 8 0	ditto.
Rampersaud Bhistee,	Calashee Bazar, do, Merchant,	24 4 0	2 6 9	ditto.
Lt Sutherland, 56th Regt N I	Dinapore,	305 0 0	30 8 0	ditto.
S Smith and Co,	Cal. Book Sellers,	240 8 0	24 0 10	ditto.
Shaik Sabuektullah,	Gorabazar, Berhampore, Baker,	14 9 0	1 7 4	Admitted.
Ensign Saunders, 41st Regt N I	Barrackpore,	500 0 0	50 0 0	Proved.
Shaik Syce and Johorun his Wife,	In Service of Mr Pereira, Berhampore,	30 0 0	3 0 0	Admitted.
Shaik Kadder, Baker,	Gorabazar, Berhampore,	40 0 0	4 0 0	ditto

ESTATE OF THOMAS PHILPOT.

Names of Creditors.	Description in the Schedule.	Amount of Claim.	2d Dividend at 20 Co.'s Rs. pr. 100 Sa. Rs.	
		Sa. Rs.	Co.'s Rs.	
Canoo Doss,	Jaunbazar, Cal. Ticca Bearer,	16 0 0	3 3 2	Admitted.
Cooperative Society,	Wellington Square, Cal	35 0 0	7 0 0	Proved.
Gunga Ram,	Jaunbazar, Ditto, Washerman,	38 0 0	7 9 7	ditto.
Harrybor Doss,	Old China Bazar, Ditto, Shopkeeper,	8 0 0	1 9 7	Admitted.
Juggomohun Seal,	Ditto, Ditto,	24 0 0	4 12 10	ditto.
Kessub Doss,	Jaunbazar, Ditto, Ticca Bearer,	5 0 0	1 0 0	Proved.
Kooroobo Mauthee,	Meredith's Lane, Ditto, Palakin Mistry,	55 0 0	11 0 0	Admitted.
Munnee Khanum,	Tolliallah Bazar, Ditto, Inhabitant,	260 0 0	52 0 0	ditto.
Ann Harriet Preston,	Nimtoney Gully, Ditto, Ditto	36 0 0	7 3 2	ditto.
Ruggoo Doss,	Jaunbazar, Ditto, Ticca Bearer,	16 0 0	3 3 2	ditto.

ESTATE OF JOHN EDWARD CHEETHAM.

Names of Creditors.	Description in the Schedule.	Amount of Claim.	1st Dividend at 20 Co.'s Rs. pr. 100 Sa Rs.	
		Sa. Rs.	Co.'s Rs.	
Gomoie Davoe, ...	South Barracks, Fort William, Merchant, ...	239 14 0	47 15 7	Admitted.
Middleton and Co,.....	Cal, Jewellers,.....	900 0 0	180 0 0	ditto.
Silver and Co, ...	Cornhill, London, Tailors, ...	600 0 0	120 0 0	ditto.
Capt Neil Stewart, ...	Berhampore, a Military Office,	515 14 0	103 2 10	ditto.
Mr Rozario, ...	Cal, Book-seller,.....	30 0 0	7 3 2	ditto.
Servants under Military, ...	Court of Requests, ...	658 14 1	127 12 5	ditto.

With reference to the foregoing Advertisement, if the parties entitled to the above Dividends, will prove their Claims before the Official Assignee he may probably be able to assist them in obtaining the respective Dividends, out of Court, at a much less expence than has hitherto been incurred.

W Ridsdale, Bengal Military Orphan Press.

Numb. 38. [525]

The Calcutta Gazette.

Published by Authority.

☞ It is requested that Government Notifications for the Calcutta Gazette, of any length, may be sent to the Press by NOON of TUESDAYS and FRIDAYS; and those of a few lines only, before 5 p. m. of those days.

WEDNESDAY, MAY 13, 1846.

No. 855 of 1846.

NOTIFICATION.

FOREIGN DEPARTMENT,

Simla,

THE 29TH OF APRIL, 1846.

Lieutenant A. Cunningham, Ex. Engineer, Scindiah's Contingent, is appointed to officiate as an Extra Assistant to the Governor General's Agent, N. W. Frontier, this arrangement to have effect from the 10th ultimo.

F. CURRIE,

Secretary to the Govt. of India, with the Governor General.

No. 860.

NOTIFICATION.

FOREIGN DEPARTMENT,

Simla,

THE 29TH APRIL, 1846.

The following temporary arrangements made by the Resident at Indore, are sanctioned by the Right Hon'ble the Governor General:

Captain W. W. Davidson, to take charge of the Adjutant's Office, consequent to the departure of Lieutenant and Adjutant Travers—ordered to join his Regiment on service.

Captain J. E. Landers to assume charge of the Adjutant's Office of the Bhopal Contingent from Captain Davidson, removed to the command of the 15th Irregular Cavalry.

F. CURRIE,

Secy. to the Govt. of India, with the Governor Genl.

No. 870 of 1846.

NOTIFICATION.

FOREIGN DEPARTMENT,

Simla,

THE 1ST MAY, 1846.

Captain F. W. Anson assumed the command of the 5th Irregular Cavalry and also of the Political duties at Bhopawur, on the 17th April last.

F. CURRIE,

Secretary to the Government of India, with the Governor General.

No. 98 of 1846.

NOTIFICATION.

JUDICIAL DEPARTMENT,

Simla,

THE 29TH APRIL, 1846.

The Right Hon'ble the Governor General has been pleased to sanction the following appointments in the 2d Battalion Saugor and Nerbudda Military Police:

Serjeant Major Bliss to act as Adjutant, during the absence of Adjutant Bruen.

Quarter Master Serjeant Lanagan to act as Serjeant Major, vice Serjeant Major Bliss.

F. CURRIE,

Secy. to the Govt. of India, with the Govr. General.

No. 103.

NOTIFICATION.

JUDICIAL DEPARTMENT,

Simla,

THE 1ST MAY, 1846.

The following Abstract Report of Works of Public Utility, constructed by individuals in the Saugor and Nerbudda Territories, at their own private cost, in the year 1845, is published for general information:

Abstract Report of Works of Public Utility, constructed by Individuals at their own private cost, for the year 1845, *A. D.*

District.	Names of the Individuals by whom constructed.	Description of the Work.	Place where constructed.	Cost.	Remarks.
Saugor,	Beharee Dhoobey,	Ghat,	Saugor Lake,	248 10 0	
"	Munglee Choudry,	Well,	On the road from Saugor to Siwas,	50 0 0	
Jubbulpore,	Teekaram and Kumul,	Baolee,	Burghee,	250 0 0	
"	Musst. Koonsulleea,	Well,	Kuchpoera,	200 0 0	
"	Mandhata,	Well,	Burtheepoor,	125 0 0	
"	Saleegram,	Well,	Jubbulpoor,	50 0 0	
"	Lalla Moorleedhur,	Well,	Ditto,	40 0 0	
"	Boondela Thakoor,	Well,	Ditto,	40 0 0	
"	Dherruj Loll,	Well,	Ditto,	25 0 0	
"	Thakooree,	Well,	Ditto,	50 0 0	
"	Beneeram,	Well,	Gohulpoor,	250 0 0	
"	Puhlad,	Well,	Ditto,	150 0 0	
"	Pherun,	Well,	Ditto,	100 0 0	
"	Nuthoo,	Well,	Ditto,	100 0 0	
"	Lala Rampersaud,	2 Wells,	Ditto,	300 0 0	
"	Bureh,	Well,	Ditto,	50 0 0	
"	Sewaramporee,	Baolee,	Maharajpoor,	1700 0 0	
"	Pemnapain,	Garden and Well,	Punagurh,	800 0 0	
"	Sewdoss,	Well,	Ditto,	75 0 0	
"	Juggun,	Well,	Ditto,	25 0 0	
"	Luchmun,	Well,	Ditto,	100 0 0	
"	Nundloll,	Well,	Ditto,	75 0 0	
"	Juguath,	Well,	Ditto,	125 0 0	

,,	Sreekissen,	Well,	Ditto,	70	0	0
,,	Peearey,	Well,	Ditto,	150	0	0
,,	Sookh Loll,	Well,	Pattun,	60	0	0
,,	Sirdar Sing,	Baolee,	Nangaon,	400	0	0
,,	Jhullee Ram,	Well,	Lukha Putoree,	75	0	0
,,	Koley Ram,	Well,	Peepureea,	75	0	0
,,	Gujraj,	Well,	Koogaon,	25	0	0
,,	Dul Singh,	Well,	Nuturra,	50	0	0
,,	Luchmun,	Well,	Pundwa,	40	0	0
,,	Bhao Singh,	Well,	Amaree,	30	0	0
,,	Urjoon Singh,	Well and Garden,	Umurgurh,	50	0	0
,,	Jyram,	Baolee and Garden,	Bassun,	275	0	0
Seonee,	Moorutram,	Well,	Dhooma,	125	0	0
,,	Dheruj Singh,	Grove,	Ditto,	40	0	0
,,	Tekaet Singh,	2 Chubootras,	Lucknadoon,	60	0	0
,,	Gondeh Aheer,	Tank,	Manehgaon,	900	0	0
Nursingpoor,	Buldeo Misr Malr.,	Pucka Well,	Mouzah Nuwulgaon,	125	0	0
,,	Cherag Alikhan Peshcar,	Ditto,	High Road from Kundelee to Jubbulpore,	501	0	0
,,	Saheb Rao Golapoorah,	Ditto,	Near Bhowanee,	150	0	0
,,	Kurhorey Brambiu,	Ditto,	Bhowanee,	75	0	0
,,	Peearee Malgoozar,	Ditto,	Mouzah Tegeran,	175	0	0
,,	Rao Dheruj Sing,	Ditto,	Ditto Kumpgaon,	250	0	0
,,	Sookhlall Malgoozar,	Ditto,	Ditto Murkoo,	100	0	0
,,	Uchul Sing Malgoozar,	Ditto,	Ditto Teekapoor,	175	0	0
Hoshungabad,	Munguljeet Ameechund,	Ditto,	Cantonments,	1000	0	0
,,	Rugonath Das,	Pucka Ghat,	Nerbudda River,	2300	0	0
,,	Budun Sing Malgoozar,	Ditto Well,	Kusba Dhoorgurrah,	300	0	0
,,	Ramchund Dewan,	Ditto,	Near Etarsee,	400	0	0
,,	Humeer Sing Malgoozar,	Ditto,	Kusbah Soopurlee,	500	0	0
,,	Sheangir Gosaen,	Ditto,	,, Doolureea,	500	0	0
,,	Musst. Ruttun Koear,	Ditto,	,, Babye,	800	0	0
,,	Ditto,	Ditto,	,, Ditto,	1000	0	0
,,	Hurchand Koolar,	Ditto,	,, Mindora,	400	0	0
,,	Golab Rao Malgoozar,	Ditto,	,, Rampoor,	300	0	0
,,	Rikaka Seth,	Ditto,	,, Bunderkho,	110	0	0

Commissioner's Office,
Jhansie,
The 16th April, 1846.

(Signed) W. H. SLEEMAN, *Commissioner,*
Saugor and Nerbudda Territories.

W. EDWARDS,
Under Secretary to the Govt. of India,
with the Govr. General.

General Orders by the Right Honorable the Governor General of India.

SIMLA, 30TH APRIL, 1846.

The services of Assistant Surgeon R. W. Wrightson, are placed at the disposal of the Hon'ble the Lieutenant Governor of the North Western Provinces.

J. STUART, *Lt.-Col.*,
Secy. to the Govt. of India, Mily. Dept.,
with the Governor General.

SIMLA, 30TH APRIL, 1846.

The services of Assistant Surgeon H. N. Elton, are placed at the disposal of the Hon'ble the Lieutenant Governor of the North Western Provinces.

J. STUART, *Lt.-Col.*,
Secy. to the Govt. of India, Mily. Dept,
with the Govr. Genl.

No. 21.

FORT WILLIAM,
FINANCIAL DEPARTMENT,
THE 22D DECEMBER, 1845.

NOTIFICATION.

Notice is hereby given, that as the Amount of the Year's Supply required from India by the Hon'ble the Court of Directors in aid of their Home Treasury, has been provided in full, no further Advances on the hypothecation of Goods will be made by the Governments of Bengal, Madras, or Bombay, during the course of the Current Official Year.

By order of the Hon'ble the President of the Council of India in Council,

J. A. DORIN,
Secy. to the Govt. of India.

No. 10.

FORT WILLIAM,
FINANCIAL DEPARTMENT,
THE 15TH APRIL, 1846.

NOTIFICATION.

Notice is hereby given, that the Salaries, Pay, Batta and Allowances of the Civil, Military and Marine Departments for April 1846, will be payable as under—

Military and Marine Departments, on or after Saturday, the 9th Proximo.

Civil Ditto, on or after Friday, the 15th Proximo.

By order of the Honorable the President in Council,

J. A. DORIN,
Secy. to the Govt. of India.

NOTIFICATION.

THE 31ST DECEMBER, 1845.

The Hon'ble the Deputy Governor having Renewed the Government Contract with the Military Orphan Press, is pleased to interdict all Government Officers from employing other than that Press for the execution of Public Work.

By order of the Hon'ble the Deputy Governor of Bengal,

FRED. JAS. HALLIDAY,
Secy. to the Govt. of Bengal.

No. 1821 of 1846.

Orders by the Honorable the Lieutenant Governor of the North-Western Provinces.

AGRA,
JUDICIAL DEPARTMENT,
THE 4TH MAY, 1846.

LEAVE OF ABSENCE.

Adjutant Moore, 2d Battalion Bundelkund Military Police, for six months, on Medical Certificate, from the 5th ultimo.

A. SHAKESPEAR,
Asst. Secy. to Govt. N. W. P.

No. 1827 of 1846.

AGRA,
JUDICIAL AND REVENUE DEPARTMENT,
THE 4TH MAY, 1846.

The leave of absence granted in Orders of the 29th January last, to Mr. Arthur Raikes, is cancelled from the 21st March last, the date on which he assumed charge of his present duties of Officiating Joint Magistrate and Deputy Collector of Mynpoorey.

J. THORNTON,
Secy. to the Govt. N. W. P.

No. 1839 of 1846.

AGRA,
JUDICIAL AND REVENUE DEPARTMENT,
THE 5TH MAY, 1846.

LEAVE OF ABSENCE.

Mr. Charles Robert Lindsay, Assistant in the Meerut Division, for six months, on Medical certificate.

J. THORNTON,
Secy. to the Govt. N. W. P.

No. 1852 of 1846.

AGRA,
JUDICIAL AND REVENUE DEPARTMENT,
THE 5TH MAY, 1846.

APPOINTMENT.

Mr. Henry Davidson, to officiate as Joint Magistrate and Deputy Collector of Banda, during the absence of Mr. Frederick Robb Gubbins, or until further orders.

A. SHAKESPEAR,
Assist. Secy. to Govt. N. W. P.

MEMORANDUM.

TOWN MAJOR'S OFFICE,
Fort William, 8th May 1846.

THE Plassey Gate will be closed for Repairs until further orders, during which time the Calcutta Gate will be available for exit and entrance of Carriages.

GEORGE WARREN, *Lt.-Col.*
Town Major.

NOTICE.

THE General Treasury will be closed on Monday the 25th instant, on account of Her Majesty's Birth Day.

G. UDNY,
Sub-Treasurer.

General Treasury,
The 8th May, 1846.

GENERAL POST OFFICE NOTIFICATION.

Export Overland Express Mail via Bombay.

NOTICE is hereby given for general information, that an Express Packet, (consisting exclusively of Overland Letters, not exceeding the prescribed maximum weight of 400 Tolas in the aggregate,) intended for conveyance by the Steamer appointed to leave Bombay on the 20th instant, will be closed at, and despatched from, this Office, on Monday, the 11th instant, and that no Letter above one Tola in weight, or any brought after 3 P. M. on that date, (whether the above-mentioned weight be completed or not,) will be received for transmission by this opportunity.

No more than two Tolas weight of Letters can be posted, on such occasion, by any one Firm or Individual.

W. TAYLER,
Post Master General.

Fort William, Genl. Post Office,
The 5th May, 1846.

GENERAL POST OFFICE NOTIFICATION.

EXPORT OVERLAND MAIL.

Per P. and O. Co.'s Steamer "Bentinck," direct from Calcutta.

NOTICE is hereby given for general information, that the Mails for Suez, and the intermediate Ports, (Madras, Ceylon and Aden,) as well as for Penang, Singapore and Hong Kong, intended for transmission by the Peninsular and Oriental Company's Steam Vessel "Bentinck," will be closed at this Office, on Tuesday, the 2d proximo, and that an After Packet will be despatched hence on Wednesday, the 3d idem, precisely at 1 P. M., with the chance of overtaking that Vessel.

W. TAYLER,
Post Master Genl.

Fort William, Genl. Post Office,
The 5th May, 1846.

NOTICE.

THE Public are hereby informed, that from the 1st proximo, comfortable accommodation for three Passengers, will be available in the new Mail Carts, which will run between Calcutta and Mungulpore, on the Benares Road, 55 Miles North of Burdwan.

The Carts are constructed of the best materials, and hung on elliptic springs, with moveable coverings of leather and canvas, to protect the Passengers from the sun and rain, when requisite.

Each Passenger will be allowed to take a small carpet bag of the following dimensions, length 16 inches, breadth 14 inches, and depth 8 inches. Bags expressly made for the purpose, of waterproof canvas, are procurable at Messrs. Macfarlane and Co., at Co.'s Rs. Four (4) each.

The Carts will leave the Post Office as the Cathedral Clock strikes Eight.

Parties in Calcutta wishing to avail themselves of the accommodation thus provided, will have the goodness to book their places at the General Post Office, two days before that on which they desire to start from Calcutta, stating precisely the number of seats required, and the point to which they are desirous of going.

Payment in Cash, or an approved reference, will be required at the time the places are booked.

The charge will be the same as that made for Dak Travellers, viz. (8) Eight Annas per Mile.

It is hoped, that the arrangements now made, and the low rates at which the accommodation is offered, will form the commencement of a new and improved system of travelling on the principal routes throughout Bengal, and if the public are found to avail themselves of the provision thus made for their convenience, further improvements will be effected forthwith, and still more perfect and commodious conveyances established.

When the state of the roads will admit, the whole line of road from Calcutta to Benares, will be furnished with similar or improved conveyances.

W. TAYLER,
Post Master General.

Calcutta, General Post Office,
The 23d March, 1846.

GENERAL POST OFFICE NOTIFICATION.

Receipt of Letters, &c. at the General Post Office for delivery in Calcutta.

AS it appears that the Public are not generally aware that Letters and Parcels may be posted at the General Post Office for delivery in the City of Calcutta,—Notice is hereby given, that Letters, Papers or Parcels for delivery in Calcutta and the Suburbs, will be received at this Office on payment of Postage, between the hours of 10 A. M. and 2-30 P. M., and distributed the same day. Those brought after 2-30 P. M. will be delivered on the following day.

The following rate of Postage will be charged:

Letters not exceeding Quarter Tola,	6 Pie.
Exceeding ¼ Tola, not exceeding one Tola,	1 Anna.
Accounts, Vouchers, Law Papers, &c. not exceeding 3½ Tolas,	1 Anna.
Exceeding 3½ and not exceeding 6 Tolas,	2 „
Newspapers not exceeding 3½ Tolas,	1 „
Exceeding 3½ Tolas and not exceeding 6 Tolas,	2 „
Parcels not exceeding 50 Tolas,	3 „
Above 50 Tolas and not exceeding 100 Tolas,	6 „
Pamphlets, Books, &c. not exceeding 20 Tolas,	2 „
Above 20 Tolas and not exceeding 40 Tolas,	4 „

W. TAYLER,
Post Master General.

Calcutta, Genl. Post Office,
The 6th December, 1845.

IT is hereby notified, that unless marked for particular Ships, all Letters received at the General Post Office between Monday the 4th May and Sunday the 10th May, both dates inclusive, were despatched by the undermentioned Vessels, which sailed from Calcutta on dates specified:

Letters received on dates from and to.	By what Ships despatched.	Bound to.	Remarks.
4th to 9th May, ...	Steamer Tenasserim, ...	Maulmain, ...	Left town on the 10th May.
4th to 8th Ditto, ...	Coquette, ...	Macao and Whampoa, ...	Ditto on the 9th Ditto.
4th to 10th Ditto, ...	Sir Robert Seppings, ..	Mauritius, ...	Will sail in a day or two.
4th to 10th Ditto, ...	Castle Eden, ...	London, ...	Ditto ditto.
Ditto, ...	Fortitude.....	Cape of Good Hope, ...	Left town on the 11th Instant.

CHAS. CRICHTON, *Deputy Post Master General.*

Calcutta, General Post Office, 12th May, 1846.

GENERAL POST OFFICE NOTIFICATION.

Revised Rules of Postage on Letters, &c. transmitted per Contract Steamers from and to Indian Ports.

AGREEABLY to the instructions of Government, the following rates of British Packet Postage, prescribed by a Treasury Warrant, issued under date the 11th September 1845, will be levied from the 1st of May 1846, on all Letters, Newspapers, Prices Current, or Printed Commercial Lists, conveyed from Port to Port in the East Indies, China, &c. by the new lines of Packet Boats, recently put in operation under the additional Contract made by Her Majesty's Government with the Peninsular and Oriental Steam Navigation Company.

On every Letter not exceeding Half Ounce in weight—One Shilling, or 8 Annas.

Above Half Ounce, and not exceeding One Ounce in weight—Two Shillings, or 1 Rupee.

Above One Ounce, and not exceeding Two Ounces in weight—Four Shillings, or 2 Rupees, and so on, increasing Two Shillings, or One Rupee, for every additional weight of One Ounce or any fraction thereof, according to the scale of weight now in operation in the United Kingdom.

On each Newspaper, whether British, Colonial or Foreign, conveyed between any of Her Majesty's Colonies and a Foreign Port, or between any two Foreign Ports (as for instance, between Calcutta and Manilla, or between Manilla and Macao) One Penny, or Eight Pie.

On each British or Colonial printed Price Current or printed Commercial List conveyed between any of Her Majesty's Colonies (as for instance between Calcutta and Madras) One Penny, or Eight Pie.

On each of the same, whether British, Colonial, or Foreign, conveyed between a British Colony and a Foreign Port, or between two Foreign Ports—Two pence, or 1 anna 4 pie.

The substitutes for the English weights have already been suggested in the Notification of 20th April 1845.

British or Colonial Newspapers passing by the Packets in question, between any of Her Majesty's Colonies, will not be liable to any Postage charge for the Sea conveyance.

The Pre-payment of the British Packet Postage is entirely optional with the sender in regard to Letters exclusively, and only when conveyed between the Indian Offices of Bombay, Aden, Madras, Calcutta, Penang, and Singapore, and the Islands of Ceylon and Hong Kong, or between any two of the Indian Offices above enumerated, but when despatched to a Foreign Country or Possession, such as China, Manilla, &c. &c., the amount of such Postage must always be paid in advance at the Posting Office.

The Postage chargeable on Newspapers and Price Currents or Commercial Lists transmitted by these Packet Boats, must (in all cases) be likewise paid in advance.

Each Newspaper, Price Current and Commercial List to be put under separate cover. Two or more under one or the same cover will not be received.

These rates are distinct from, and will be levied in addition to, the Indian Inland Postage, when any of the covers are posted at any of the Provincial Post Offices in the interior of the Country, and sent to this Office for despatch by the Packets above referred to, in progress to their respective ulterior destinations.

Parties wishing to pre-pay the optional postage, are particularly requested to be careful in superscribing such of their letters accordingly, as the omission of the term will be considered as an indication of their intention to send the letter bearing, or unpaid.

W. TAYLER,
Post Master General.

Calcutta, General Post Office,
The 17th April, 1846.

GENERAL POST OFFICE NOTIFICATION.

Pre-payment of Postage on Letters for Despatch to the Army of the Sutledge.

NOTICE is hereby given for general information, that in conformity with the Orders of Government, the reception in future of Letters addressed to the Army of the Sutledge at any Post Office under this jurisdiction is prohibited, unless the full postage up to Ferozepore be "Prepaid."

W. TAYLER,
Post Master General.

Fort William, General Post Office,
The 2d March, 1846.

LIST OF UNCLAIMED LETTERS remaining in the *General Post Office*, which accumulated between the 1st of January to 31st of March 1846.

A.

Alexander, Esq. James (3 letters)—Supt. and Rembrancer of Legal Affairs, Calcutta.
Aplin, Esq W (4 letters)—To be left till called for, Calcutta.
Allen, Lieut E (2 letters)—Artillery, Dum-Dum.
Alder, Esq W J B (2 letters)—12, Hastings Street, Calcutta.
Aystep, Esq T—Indigo Planter, Calcutta.
Angus, Esq J W—Asst's Office of Supdt of Police L P, Dacca.
Austin, Mrs Henry—Barrackpore Hotel, Barrackpore.
Aurthray, Mr Andw—H C Acodtn Boat, Sutledge.
Allane, Esq Charles—Agra.
Austin and Co Messrs—Calcutta.
Almeeda, Esq M—Patnah.
Aiken, Mr Hugh—A Macarthur Esq. Midnapore.
Anderson, Mr Jas—Rampore Factory, Purneah.
Anderson, Mr Joseph—Amratollah Lane, Calcutta.
Allan, Esq Jas—Calcutta.
Abbott, Mrs Frederick—No 1, Rampart Barrack, Fort William, Calcutta.
Abbott, Capto. Engineer—For Hoosin Bux, Cunsonah, Midnapore.
Alexander, Revd A—Mission House Solo, Kisnaghur,
Abraham, Benjamin Esq—Calcutta.
Aga Mahomud Hussen—Amratollah Gully, Calcutta.
Abdool Rajak—Calcutta.
A Hill Bearer—Oakine Village, near Hazarebag.
Abdool Soobhaw Moonshee—College of Fort William.
Amur Ally, Moonshee—Govt Agent, Calcutta.
Angus, Ensign J A (2 letters)—9 Regt N I.
Augustin, Mr John.—Bow-Bazar, Calcutta.
Arratoon, E T—Chinsurah.

B

Bond, Mrs J—Care of Mrs McKurty, Armenian Burial Ground, Calcutta.
Battomley, Mr Thomas—E I Comy, Town Major's List, Bengal.
Bentford, Mrs—Care of R Thomas Esq, Park Street, Chouringhee.
Budwell, Lieut John—Merchant, Garden Reach, Calcutta.
Blair, Mr John (2 letters)—Care of Mr Falconer, Howrah Dock Yard.
Brodie, Lieut G M (3 letters)—Assam, Lt Infantry, Bengal.
Brown, Mr A (2 letters)—Chief Officer, Ship Champion.
Bansley, Mr W (3 letters)—Shipwright, Garden Reach, Calcutta.
Bloomfield, Lieut F—Bengal Artillery, Umballah.
Booth, Mr—Nelson Hotel, Calcutta.
Bolton, Mrs—Care of Mrs Havel, Dinapore.
Bail, Mr Richard (3 letters)—Genl Post Office, Calcutta, to be left till called for.
Brown, Lewis Esq—Care of Messrs Bagshaw and Co, Calcutta.
Bunbury,—Lt Col H M 80th Regt Head Qr Camp.
Burayne, Mr W H—Calcutta, East Indies.
Barnes, Mrs S (5 letters)—16th Lancer Lines, Meerut.
Bedford, Major—E I C Service, A Bedford Esq E I C Civil Service, Calcutta.
Belletty, Mr F C—Preventive Service, Calcutta.
Ball, Mr John—Care of Post Office, Allahabad.
Bowers, Mr James—Englishman Press, Calcutta.
Baker, Mrs C J—Proceeding by water to Cawnpore
Blackur, Mr Peter—At Lawl Bazar, Calcutta.
Bernard, Mrs—Care of Mrs Bratson, Lower Circular Road.
Baptist, Mr C—Ferozepora
Blackwell, Mr Edward—(6 letters) Hong Kong, Canton.
Beardsmore, Miss—Bhowanipore Lunatic Asylum.
Bedford, Mrs—Post Office, Koolna.
Bryant, Mr. Wm—Post Office, Monghyr.
Bellie, Miss—Care of Messrs Mackillop, Stewart and Co, Calcutta.
Batt, Mrs—No 22, Chitpore Road.
Baptist, Sr L J—Singapore.
Balfour, Mrs—Post Office, Berhampore.
Barnes, Mr R—Commissariat Office, Hong Kong.
Barnes, Mr Benj—Care of Wm Mould Esq, Moulmein.
Barclay, Mr Robert—Engineer, Aska, near Ganjam.
Bythesea, Lt G C G—H M 80th Regt.
Bristow, Esq P—8, Mangoe Lane, Calcutta.
Boulton, Captain R—7th Regt of Bengal Light Cavalry, Passenger, Ship Wellesley.
Bentley, Mr Patrick—Pension Establishment, Calcutta.
Bater, Mr James—Butcher, on board Her Majesty's British Convict-ship Agincourt.
Bray, Mr D—Calcutta.
Butterworth, W E—Servant of Major Gahan, at Major Gahan's, care of Messrs Colvin and Co, Calcutta.
Burt, Captain C H—64th Regt, off Saugor.
Babonau, Esq T W—Fenwick Bazar Lane, Calcutta.
Brandt, Mr J—Care of — Feeraiso, Esq Kishnaghur.
Bruce, Mr Condr and Adjt—Proceeding per the Collegunga Flat to Calcutta.
Bartie, Esq R K—Assistant Patrole Gouroundar via Shamlir.
Beavin, Mrs—Care of C C Drury Esq, Calcutta.
Beregan, Private R—11 M 29th Regt.
Benidabun Doss—Care of Sourdourdwany's Majestic at Arrah.
Bhogobutty Churn Mullick—Hooghly.
Bheemeebarrick—Cuttack.
Bhobaney Persaud—Barrackpore.
Bodeechunder Roy Esq—Calcutta.
Brejonauth Chunder Esq—Calcutta.
Bell, Captain—Ship Bucephalus.
Beal, Captain (2 letters)—Ship Bussroh Merchant.
Browne, Mr W—Ship Birman.
Baillie, Esq F (2 letters)—Ship Columbus.
B W—Brig Ema.
Brown, Mr A—Ship Forth.
Burns, Mr T—Chief Officer, Ship Isabella.
Baker, Mr J (2 letters)—Officer on board Ship Duke of Bedford.
Barret, James—Ship Ann.
Bartlett, Mr William—Ship Judith Allan.
Baunted, William—Ship Columbine.
Beer, Mr. John—Brig Lydia.
Bax, Mr Henry A—Ship Monarch.
Butterwich, Mr H—Barque Orator.
Bowman, Mr Wm—Brig Patriot.
Buchanan, Mr Johnson—Ship Roarer.
Bryden, Mr James—Barque Reliance.
Barnes, Mr Benjamin—Barque Reliance.
Barron, David—Barque Reliance.
Bouse, Mr Alfred (2 letters)—Ship Stag.
Buttrey, Captain W—Of the Swift.
Buckland, Mr W L P—Bark Siam.
Barclay, Thomas Neilson—Ship Southampton.
Barker, Mr R—Barque Spectator.
Branwell, Mr W—Ship Thetis.
Birmingham—Ship Tudor.
Bishop, Mr Wm—Ship William Money,
Bizzent, John—Ship William Money.
Brigstock, Captain J (3 letters)—Ship Westmoreland.
Bust, Major—Care of Capt. Low, 39 Regt, Berhampore.
Baker, Mr W—Benares.

(To be Continued.)

CHAS. CRICHTON,
Dy. Post Master Genl.

Fort William, Genl. Post Office,
The 11th May, 1846.

SALT.

IT is hereby notified for the information of Salt Merchants generally, that the orders of the Board of Customs, Salt and Opium, which direct, that a Deposit of Duty shall be made previously to the landing of Imported Salt in the Custom House Premises, will be re-enforced from the 1st September next.

By order of the Board of Customs,

W. BRACKEN,
Collector of Govt. Customs.

Calcutta. Custom House, the 1st May, 1846.

এস্তেহার দেওয়া যাইতেছে যে কষ্টম বোর্ডের হুকুমানুসারে সকল লবন বেপারি মহাজনেরদিগের জ্ঞাতঃ করিতেছি যে সকল আমদানি লবন জাহাজ হইতে পরমিটের ওয়াস্তে নাবাইতে মহাজনেরা প্রার্থনা করিবেন ঐ সমুদাইক লবনের মাশুলের টাকা ঐ লবন লেও করিবার পূর্ব্বে এই আপিসে ডিপাজিট্ অর্থাৎ আমানত করিলে পরে লেও করিতে পারিবেন এই হুকুম আগতঃ পয়েলা ১ সেপ্টম্বর ১৮৪৬ সাল তারিখাবধি চলন হইবেক ইতি তারিখ ১ মে সন ১৮৪৬ সাল।

Monthly Account of Salt in Store in the several Agencies and the Sulkea Golahs, with 4 per Cent. reserve for Golah wastage, 30th April 1846.

Agencies.	Salt in Store, as per last Statement.				
	1248 or 1841-42.	1249 or 1842-43.	1250 or 1843-44.	1251 or 1844-45.	1252 or 1845-46.
Hidgelee.	Mds. S. C.	Mds. S. C.	Mds. S. C.	Mds. S. C.	Mds. S. C.
Pungah Ghaut, North Kalinuggur, ...	0 0 0	0 0 0	0 0 0	0 0 0	0 0 0
Ditto ditto South ditto, ...	420085 0 0	505288 0 0	342608 0 0	450576 0 0	122351 0 0
Ditto ditto Kissennuggur, ...	0 0 0	197116 0 0	33878 30 0	0 0 0	28930 0 0
Ditto ditto Terropeykea, ...	0 0 0	200213 0 0	322967 0 0	346357 0 0	92211 0 0
Ditto ditto Ramnuggur, ...	0 0 0	0 0 0	0 0 0	0 0 0	36184 0 0
Gotcha Salt, ...	0 0 0	13349 20 0	15234 0 0	0 0 0	0 0 0
Total,.....	420085 0 0	915966 20 0	714687 30 0	796933 0 0	300676 0 0
Tumlook.					
Pungah Ghaut, Narrainpore, ...	0 0 0	12568 0 0	0 0 0	558193 0 0	9 24 0
Seized, ...	0 0 0	0 0 0	0 0 0	0 0 0	0 0 0
Total,.....	0 0 0	12568 0 0	0 0 0	558193 0 0	9 24 0
24-Pergunnahs.					
Pungah Ghaut, Narrainpore Baheerboony,	12 0 0	2257 0 0	6002 0 0	115216 5 0	0 0 0
Ditto ditto ditto Tuffaul, ...	2419 20 0	3971 30 0	17392 0 0	284662 0 0	0 0 0
Ditto ditto Balleaghatta, ...	0 0 0	0 0 0	282 0 0	0 0 0	0 0 0
Ditto ditto Beontah, ...	152 20 0	1977 4 0	1755 20 0	1635 10 0	0 0 0
Ditto ditto Gordah, ...	0 0 0	0 0 0	0 0 0	0 0 0	1000 0 0
Ditto ditto Diamond Harbour, ...	0 0 0	0 0 0	1144 0 0	44760 0 0	0 0 0
Ditto ditto Bangundy, ...	0 0 0	0 0 0	936 0 0	40615 0 0	0 0 0
Ditto ditto Mr. Prinsep's, 1st quality,	0 0 0	776 0 0	587 0 0	0 0 0	0 0 0
Ditto ditto mixed ditto, ...	0 0 0	0 0 0	8567 0 0	7336 0 0	1904 0 0
Total,.....	2584 0 0	8981 34 0	36615 20 0	494254 15 0	2904 0 0
Chittagong.					
Pungah Ghaut, Nizampore Domecolly,...	0 0 0	0 0 0	176560 25 0	187841 5 0	0 0 0
Ditto ditto Sudder Ghaut, ...	0 0 0	0 0 0	0 0 0	292015 1 9	0 0 0
Ditto ditto Arracan, ...	0 0 0	0 0 0	0 0 0	196611 5 2	185770 20 0
Ditto Seized, ...	0 0 0	0 0 0	0 0 0	0 0 0	11 24 0
Total,.....	0 0 0	0 0 0	176560 25 0	676467 11 11	185782 4 0
Sulkea.					
Pungah Cuttack, ...	0 0 0	0 0 0	154047 30 0	344200 0 0	0 0 0
Ditto Balasore, ...	0 0 0	169425 7 0	424240 0 0	312562 35 0	50614 20 0
Ditto Khoredah, ...	0 0 0	0 0 0	0 0 0	150066 30 0	0 0 0
Ditto Chilka, ...	35453 0 0	98166 0 0	124328 0 0	128280 20 0	0 0 0
Kuckatch Madras Permit, 1st quality, ...	0 0 0	0 0 0	181875 20 0	92670 0 0	110503 0 0
Ditto ditto ditto, 2d ditto, ...	0 0 0	240702 22 0	323819 0 0	255305 30 0	78708 0 0
Ditto ditto ditto, 3d ditto, ...	0 0 0	0 0 0	92290 0 0	0 0 0	0 0 0
Ditto Mixed Pungah, ...	0 0 0	0 0 0	0 0 0	0 0 0	0 0 0
Seized Coast, ...	0 0 0	0 0 0	0 0 0	0 0 0	0 16 8
Ditto Rock, ...	0 0 0	0 0 0	0 0 0	0 0 0	0 0 0
Ditto Salt	0 0 0	0 0 0	0 0 0	0 0 0	2 35 4
Total,.....	35453 0 0	498293 29 0	1300600 10 0	1283175 35 0	239828 31 12
Grand Total,.....	458122 0 0	1435810 3 0	2228464 5 0	3789029 21 11	729197 19 12

H. TORRENS,
Secretary.

NOTIFICATION.

FORT WILLIAM, OPIUM DEPARTMENT,

THE 23D APRIL, 1846.

NOTICE is hereby given, that on Monday, the 18th day of May, 1846, at the hour of Eleven o'Clock in the forenoon, will be put up to Sale at the Exchange Rooms at Calcutta, and sold by Public Auction, for Exportation by Sea, the undermentioned quantity of Opium, the Provision of 1844-45, subject to the following Conditions; viz.

Produce of Behar Agency,.....	Chests	2,200
Ditto of Benares ditto, ...	,,	800
Total Chests		3,000

CONDITIONS OF SALE.

1st.—The Opium will be sold for Exportation by Sea only, and no Certificate will be granted except to cover such Export.

2d.—The Opium to be offered for Sale at an Upset Price of Rupees 400 per Chest, and to be all sold to the highest bidder above that price.

3d.—If at the above Sale the entire quantity of 3,000 Chests shall not be sold, it shall subsequently be competent for the Board of Customs, Salt and Opium, to dispose of the lots which remain on hand at future Sales.

4th.—Each Lot to contain Five Chests.

5th.—A deposit in a Promissory Note for 1,000 Rupees per Lot, or 200 Rupees per Chest, shall be made by the Purchaser in the Sale Room, and before the Lot is Registered in the Sale Book, and all such Promissory Notes shall be redeemed on the part of Purchasers at this Office by Sub-Treasurer's Receipts, or by substitution of other Public Securities of the Bengal Government, on or before 4 o'Clock of the afternoon of Friday, the 22d of May 1846, or, on the other hand, failing such redemption by the time aforesaid, then the Lot or Lots for which no Sub-Treasurer's Receipts, or Deposit of other Public Securities as aforesaid shall have been delivered in, shall be re-sold at such time or times, and under such Conditions of Re-sale as the Board of Customs, Salt and Opium, shall see fit, and all losses and expence whatsoever attending such Re-sale, shall be borne and paid by Defaulters, whilst any profit accruing from such Re-sale shall be forfeited to Government.

6th.—The Promissory Notes taken on the day of Sale, under the last mentioned Condition, if remaining unredeemed on the said 22d May 1846, will be placed in the hands of the Attorney to the Hon'ble Company for realization in such manner as to him shall seem fit.

7th.—No Tender of Money, Sub-Treasurer's Receipts or Public Securities, on account of Opium, upon which the prescribed deposit may not have been made before 4 o'Clock of the 22d May, will be afterwards accepted.

8th.—The Opium now advertised for Sale shall be paid for within one Calendar month from the day of Sale, that is to say, no Treasury Receipts will be accepted in payment after 4 P. M. of Thursday, the 18th June 1846, and in case any Lots of such Opium shall not be so paid for and adjusted, then the Cash Deposit of 1,000 Rupees per Lot, or 200 Rupees per Chest, or any Public Securities that may have been deposited on account of such Lots or Chests shall be forfeited, and the Opium be disposed of on account of Government at such time and in such manner as the Board of Customs, Salt and Opium, shall think fit.

9th.—Purchasers taking out Certificates or Orders for the delivery of Opium, after making full payment as above prescribed, shall have the option of naming the number of Lots of their purchase, which they may desire to be included in each Certificate or Order, and it is to be clearly understood, that the Certificates or Orders so taken out shall be considered final, and not afterwards changeable for other Certificates or Orders authorizing the delivery of single Lots, or of a different number of Lots or Chests, whether more or less than the number of Lots or Chests originally required to be included in each Certificate or Order.

10th.—No Sub-Treasurer's Receipts, or Deposit of Public Securities, under the fifth of the present Conditions, will be received in this Office, except from the party recorded as the purchaser in the Sale Book, or his authorized Agent. The Receipt for such Deposit will be granted only in the name of such Purchaser, and the Public Securities deposited will be returned when the clearance has been made by the said Purchaser or his order.

11th.—The Officer Superintending the Sale on the part of the Board of Customs, Salt and Opium, is empowered to reject, at his discretion, the bid of any individual, unless such individual shall, on demand, tender at the time, a Deposit either in Bank of Bengal Notes, Sub-Treasurer's Receipts, or other Government Securities, equal to One Thousand Rupees per Lot, (or Two Hundred Rupees per Chest,) on each Lot so bid for.

12th.—The Purchaser of any Lot shall have the option of naming and purchasing in immediate succession any number of Lots of the same Agency Opium to the extent of Fifty Lots, and for the Lots so purchased the Purchaser shall Deposit 1,000 Rupees per Lot, and pay the same price per Chest as that for which he purchased his first Lot, provided always, that there remains a sufficient number of Lots of that Opium to complete the said Fifty, but not otherwise.

13th.—In the event of any dispute or difference touching or concerning any matter or question arising out of the Sale of the Opium included in this Notification, or adjustment of the account thereof, the same shall and may be tried and decided in the Supreme Court of Judicature at Fort William in Bengal, and all and every Plea and Pleas to the jurisdiction of the said Supreme Court shall be waived.

14th.—The following Papers, together with samples of the Opium for Sale, will be exhibited for inspection on the day of Sale, or may be seen previously to that date, by application at the Office of the Secretary to the Board of Customs, Salt and Opium.

No. 1.—Certificate of the Opium now advertised for Sale.

No. 2.—Report of the Examination of such Opium.

15th.—The Public are hereby informed, that in providing the investment of the Behar and Benares Opium for the year 1844-45, the same precautions have been taken as those which have been observed during past years, to have the Drug procured and sent down in a pure state, to have only the prescribed quantity of leaves used in forming the cakes, and to have the due proportion of Opium put into each cake. An account of the weight of the Drug when packed at Behar and Benares, and a Statement of the average weight of Six Chests from each dispatch at Calcutta, may be seen on application at the Office of the Secretary to the Board of Customs, Salt and Opium.

16th.—Four Chests of Behar and Benares Opium, which have been reserved from the provision of the two preceding years, will be also shown to the Purchasers on the day of Sale, to enable them to judge of the state of preservation in which the Drug has kept.

17th.—The Public are hereby informed, *that in addition to the quantity above-mentioned*, the following quantities, more or less, of Behar and Benares Opium will be brought to Sale this year on or about the dates specified below:—

	Behar, about Chests.	Benares, about Chests.	Total, about Chests.
On or about June 30th, ...	3,503	1,561	5,064
	3,503	1,561	5,064

18th.—Application having been made by the French Authorities for the 300 Chests of Opium deliverable to them, under the 6th Article of the Convention between Great Britain and France, dated 7th March 1815, in the proportions stated in the margin, it is hereby notified that in the event of the whole, or any portion of the Opium thus claimed by the French Government, not being cleared out within the limited period allowed for clearance, viz., one month from the date of the sale, such quantity of Opium (or any part thereof) as may remain uncleared, will be sold at the sale next ensuing the date of payment, or disposed of at a sale to be held expressly for that purpose.

January Sale,.....		95
February	,, ...	40
April	,, ...	85
May	,, ...	10
June	,, ...	70
Chests,...		300

By Order of the Board of Customs, Salt and Opium,

H. TORRENS, *Secretary.*

OPIUM.

WITH reference to the Advertisment issued from this Office, under date the 11th March 1846, it is hereby notified, that 85* Chests of Behar and Benares Opium, of the April Sale, which were reserved for the French Government, and have not been cleared, will be re-sold on account of Government, at the Exchange Rooms, on Monday, the 18th day of May 1846, immediately after the conclusion of the Sale of 3,000 Chests advertized for that day.

* Behar, 70
Benares, 15
85

2d. The Conditions of Re-sale will be the same as those of the Sale of 3,000 Chests referred to.

By order of the Board of Customs, Salt and Opium, the 11th May 1846,

H. TORRENS,
Secretary.

STEAM NOTICE.

The Accommodation Boat "Matabangah," in tow of the "Mahanuddy" Steamer, will be despatched to the North Western Provinces on the 15th instant.

The Freight Office will be open for the reception of Goods, on Monday, the 11th instant, at 10 o'Clock, to the extent of 1,000 feet, until the whole is assigned, and one foot parcels will be received on subsequent dates.

Applications for Freight or Passage to be made at the Office of the Controller of Government Steam Vessels.

(Sd.) J. H. JOHNSTON,
Contr. of Govt. Steam Vessels.

Steam Department,
The 6th May, 1846.

NOTICE.

WITH the sanction of Government, the Strand Road from Rajchunder Doss' Ghaut to Prinsep's Ghaut, will be closed to Carriages and other Vehicles, for the purpose of undergoing repair. The Road will be closed on the 15th instant, and during the progress of the work.

R. J. ROSE,
Supt. of Roads.

Commissariat Notice.

THE Assistant Commissary-General at the Presidency will be prepared to receive Tenders up to noon of the 15th May next, for the Supply of Boot Gram, for the public Cattle at the Presidency and Dependencies, for a period of twelve months, from 1st July 1846 to 30th June 1847, as follows:

Gram best picked for Horses, per maund.

Ditto unpicked for Bullocks, per ditto.

2. No Tenders will be received unless accompanied by a Cash Deposit of One Hundred Rupees, which sum will be returned so soon as the Tenders shall have been decided upon; and forfeited, should the party after acceptance of Tenders, decline to enter into the necessary Contract within 10 days after notice shall have been given.

3. Tenders unaccompanied by a copy of this Advertisement signed by the Tendering party, will be rejected.

4. Tenders written in English only will be received.

5. A Deposit in Cash or Company's Paper to the extent of Five Thousand Rupees, will be required for the due performance of agreement entered into.

6. Not more than one Tender will be received from the same party, and accordingly when one has been opened, no other will be attended to.

7. Tenders will be opened at the Commissariat Office, at noon on the 16th day of May 1846, when parties are requested to attend.

Further particulars may be ascertained by application at the Commissariat Office.

JAMES RAMSAY,
A. C. General.

Fort William, Comt. Office,
the 27th April, 1846.

NOTICE.

WANTED to Purchase Twenty Full sized Elephants.

JAMES RAMSAY.
Assist. Comy. Genl.

Fort William, Commissariat Office,
the 1st May, 1846.

NOTICE is hereby given, that Sundry Effects of the late Mr. Gabriel Farren, a Pensioner at Bareily, who died on the 21st of last month, are now under the Seal of this Court, and will be delivered to any person or persons duly authorized to receive the same.

H. H. THOMAS,
Judge.

Dewany Adawt. Zillah Bareilly,
the 1st May, 1846.

NOTICE is hereby given for general information, that in the month of Srawbun 1252, B. S., a boat was left at Mirzapore, Thannah Culna, by a person name unknown, which boat at present is in the safe deposit of the Police. The owner of the above is desired to prefer his claim to the Undersigned within one month; if no such claims be preferred and established, the property will be Confiscated and disposed of.

A. PIGOU,
Offg. Magistrate.

Zillah East Burdwan, Fouzdarry Adawlut,
The 2d May, 1846.

THE Sum of Rs. 221-8-2, being balance of Salary due to the late Mr. C. La Touche, of the Civil Service, is in deposit in this Treasury, and will be delivered to any party duly empowered to receive the same.

M. C. OMMANEY,
Offg. Collector.

Benares Collectorship,
the 30th April, 1846.

MEDICAL COLLEGE.

12TH YEAR—SESSION 1846-47.

SUMMER TERM.

THE First Division of the Session will commence on Monday, the 15th of June 1846, and continue until the 15th of November, when Lectures will be delivered on the following subjects:

ANATOMY and PHYSIOLOGY, ...	By *Surgeon J. T. Pearson*, ...	On Mondays, Tuesdays, Thursdays and Saturdays, at 11 A. M.
ANATOMICAL DEMONSTRATIONS, ...	By *Allan Webb, Esqre.*, ...	On Mondays, Wednesdays and Fridays, from 12 to 1 P. M.
BOTANY, ...	*Professorship Vacant*, ...	Days and hours not yet fixed.
PRINCIPLES and PRACTICE OF MEDICINE, ...	By *Dr. Jackson*, ...	Tuesdays, Thursdays, and Saturdays, from 2 to 3 P. M.
PRINCIPLES OF SURGERY, ...	By *R. O'Shaughnessy, Esq.*,	Mondays and Wednesdays, 2 to 3 P. M.
CLINICAL DITTO, ...	By *Ditto*, ...	Fridays, 1 to 2 P. M.
CHEMISTRY, ...	By *A. Robertson, Esqre.*, ...	Daily, from 3 to 4 P. M.
MATERIA MEDICA and THERAPEUTICS, ...	By *Dr. Mouat*, ...	Daily from 10 to 11 A. M.
MIDWIFERY, ...	By *Dr. Stewart*, ...	Tuesdays, Wednesdays, Fridays and Saturdays, at 3 P. M.

HOSPITAL ATTENDANCE.

MALE HOSPITAL, ...	*Medical Visit*, ...	1½ P. M. daily.
	Surgical Visit, ...	1 P. M. daily.
FEMALE AND LYING-IN-HOSPITAL, ...		1 P. M. daily.

OUT-DOOR DISPENSARY, 7–10 A. M. daily, and from 5–6 P. M.

A general introductory lecture will be delivered on the 15th of June, by Professor Jackson, M. B., to open the Session.

The Winter Courses will comprise, Anatomy and Dissections, Practical and Clinical Surgery, Clinical Medicine and Medical Jurisprudence.

Council of Education,
April 20, 1846. } (By Order,)

FRED. J. MOUAT, *M. D.*
Secretary.

EDUCATION NOTICE.

A Special Examination of Candidates for admission to the Free and Stipendiary Lists of the Medical College, will be held in that Institution on Monday, the 8th of June next, at 10 A. M.

There are several Stipendiary Vacancies of Eight Rupees per Mensem each, tenable for five years. No Candidate can be admitted under the full age of 16, or above that of 20 years, on any account whatever.

Every applicant for admission must bring a letter of recommendation from some respectable person, certifying that he is of good character, and worthy of admission to the privilege of studying Medicine.

The Candidates must present themselves before the Secretary to the College three days prior to the date of examination, with a view to their being identified as the persons really desiring admission.

All Candidates will be expected to possess a thorough knowledge of English, so as to be able to read, write, and enunciate it with fluency and facility. They must be able to analyse a passage in Milton's Paradise Lost, Robertson's Histories, or Works of a similar Classical Standard—be acquainted with the elements of Arithmetic, Algebra, Geometry, and Natural Philosophy,—and bring certificates from the Head Masters of the Schools in which they have studied, expressly stating that they possess the information required, and are capable of undergoing the ordeal proposed. The preference in selection will always be given to those who possess the greatest amount of information in the above-mentioned branches of education.

The course of instruction given in the Bengal Medical College is recognized by the University of London, the Royal College of Surgeons of England, and the Worshipful Society of Apothecaries of London—the Degrees, Diploma, and License of which bodies respectively, can be obtained by any pupil who has studied in Calcutta, provided he passes through the particular course and extent of study required by each; of which every particular may be ascertained on personal application to the Secretary, Medical College.

Council of Education,
April 22d 1846. } (By order,)

FRED. J. MOUAT, *M. D.*,
Secretary.

NOTICE is hereby given, under Section VI. Act I. of 1845, that the undermentioned Estates in Zillah Burdwan, will be put up to public and unreserved Sale at the Collector's Office of that District, on Wednesday, the 20th May 1846, or 8th Joit 1253, B. S., for the Arrears of Revenue and other Demands, which by the Regulations and Acts in force, are directed to be realized in the same manner as Arrears of Revenue due on the 30th November 1845.

No. of Class.	Class of Mehals.	No. of the Mehals in the District Rent Roll or Register.	Name of Mehal.	Recorded Proprietor.	Sudder Jumma.	Balance	Remarks.
II	Estates not permanently settled, ...	1120 Khass, ...	Bonecopasse, &c., Ph. Indranee, ...	Soobulchunder Roy, ...	2 1 11	2 1 11	These Estates were sold at the 2d Sale of 28th March 1846, but from the purchaser not having paid the sale price within the prescribed period of 30 days, will be re-sold.
	Ditto, ...	Ditto, ...	Ditto, ...	Dinohurree Dutt, ...	2 4 11	2 4 11	

Burdwan Collectorate, The 1st May, 1846.

G. D. WILKINS, *Offg. Collector.*

NOTICE is hereby given, under Section VI. Act I. of 1845, that the undermentioned Estates in Zillah Bulloah, will be put up to public and unreserved Sale at the Collector's Office of that District, on Saturday, the 23d May 1846, or 11th Jeyte 1253, B. S., for the Arrears of Revenue and other Demands, which by the Regulations and Acts in force, are directed to be realized in the same manner as Arrears of Revenue, due on the 25th February 1846.

No. of Class.	Class of Mehals.	No. of the Mehal on the District Rent Roll or Register.	Name of Mehal.	Recorded Proprietors.	Sudder Jumma.	Balance due up to 25th Feby. 1846.	Remarks.
I	Permanently settled Estates, ...	818	Talook Ramruttun Chuckro, in Hissa 10 A. 13 G. 1 C. 1 Rt. of Pergunnah Ambrabad, ...	Soorjonarrain Dewo, ...	19 3 2	10 13 2	This Estate was sold on the 27th March 1846, but the purchaser failed to pay the purchase money within the prescribed period of 30 days, it is advertized for re-sale.

Bulloah, Deputy Collector's Office, the 1st May, 1846.

J. W. DALRYMPLE,
Offg. D. C.

NOTICE is hereby given, that under Section VI. Act I. of 1845, the undermentioned Estates in Zillah Southern Division Cuttack Pooree, will be put to public and unreserved Sale at the Collector's Office of that District, on Tuesday, the 21 June 1846, corresponding with 221 Jeth 1253, U., for Arrears of Revenue and other Demands, which by the Regulations and Acts in force, are directed to be realized by the same manner as Arrears of Revenue, due on the 7th May 1846.

No. of Class.	Class of Mehal.	No. of Mehal on the District Rent Roll or Register.	Name of Mehal.	Recorded Proprietors.	Sudder Jummah.	By Balance due on the 7th May, 1846.	Remarks.
II	Estates not permanently settled, ...	137	Ma. Beermakoondpoor, Pergunnah Seeraeen, ...	Sindoo Jennah, Dunnaie Jennah, Balloonkee Jennah, Bassoo Jennah, Krishno Purra, Jovee Jennah, Magoonee Jennah, Needhee Guddaie Jennah, Hurree Pakrah, Balloonkee Jennah, Sarrut Jennah, Fuqueer Jennah, Rutnee Bewah, Lukhun Jennah, Oochub Purra, Hannoo Jennah, Bhaig Jennah, Nubba Jennah, Bissoonauth Jennah, Kalleea Jennah, Bimbah Naik, Kissen Jennah, Bhugut Naik, Madhub Naik, Harroo Jennah, Kellaie Jennah, Ramkissen Mainty, Arrul Jennah, Koroonee Mohaptur, Bara Naik, Loknath Dass, Balkissen Bundhoo Puddhan, Oochubbesoe, Kirpaie Beesoe and Sibo Jennah, ...	598 7 10½	64 5 0	

Southern Division of Zillah Cuttack, Collector's Office, Pooree, the 8th May, 1846.

R. B. GARRETT,
Collector.

Supreme Court of Judicature at Fort William in Bengal.

IN EQUITY.

Receiver's Office.... { Anundo Chunder Bonnerjee. *vs.* Sibchunder Roy and Callachand Roy.

NOTICE is hereby given, that on Monday the 18th May next, at one o'Clock in the afternoon, Robert O'Dowda, Esquire, Receiver of the Supreme Court, will put up at his Office for Lease, the following Talooks, &c., belonging to the Defendants, Sibchunder Roy and Callachand Roy, upon such terms and conditions, and upon such security as he may think fit, that is to say:

IN ZILLAH NUDDEA,

⅓ Part or Share of the Puttoonea Talook, called Turruff Santipore, consisting 38 Mouzahs.

¼ Part or Share of the Talook, called Maumjowaney, consisting 102 Mouzahs.

⅓ Part or Share of a Garden at Aurunghattah, called Aurunghattah Bagon.

½ Part or Share of the Upper-roomed Family Dwelling House, in Santipore.

A Garden, called Burro Bagon, at Gopaulpore, in ditto.

A Garden, called Bunkooleah Bagon, in ditto.

A Bazar, called Sham Bazar, in ditto.

IN CALCUTTA,

⅓ Part or Share of the Lower-roomed House, in Benneatolah Lane, Hautkholah.

For further particulars apply at the Receiver's Office.

Court House,
29th April, 1846.

No. 221.

BANK OF BENGAL RATES.

DISCOUNT.

Private Bills and Notes at or within 3 months, ...	11 per Cent.
Government Acceptances ditto,.....	7 „ „

INTEREST CHARGED.

On Loans and Accounts of Credit, not exceeding 3 months, on Deposit of Company's Paper,.....	10 „ „
On Deposit of Metals and Indigo,..	10 „ „
On Deposit of other Goods, ...	12 „ „

J. B. PLUMB,
Dy Secy. to the Bank.

Bank of Bengal,
26th March, 1846.

NOTICE.

THE Interest and Responsibility of the late Mr. William Johnson Heard, in our Firm, ceased on the 30th ultimo.

GUNTER, GREENWAY & CO.

Calcutta, 1st May, 1846.

NOTICE is hereby given, that the Interest and responsibility of Mr. GEORGE PARBURY in our Establishment, both in London and Calcutta, ceased on the 23d March, 1846.

PARBURY, THACKER & Co.,
London.

W. THACKER & CO, *Calcutta.*

NOTICE.

MR. B. R. Stroud ceased to sign for us per procuration on the 14th ultimo, and Mr. F. Althausse is authorized to sign our Firm per procuration from this date.

BIRLEY, CORRIE & CO.

Calcutta, 5th May, 1846.

NOTICE is hereby given, that no Bill for work done, or purchases made, at the Military Orphan Press, is presentable for payment unless Countersigned by the Secretary to the Military Orphan Society, nor is any Receipt valid without such Counter-signature.

By order of the General Management,

JOHN McQUEEN,

Secy. M. O. S.

Orphan Society's Office, Kidderpore, 26th March, 1846.

This Day is Published,

(Oct. 8, 1845.)

And for Sale at the Bengal Military Orphan Press,

Folio Foolscap—pp. 214—Price 10 Rs.

ARTICLES

OF

WAR,

IN

ENGLISH, PERSIAN AND HINDOSTANEE;

THE LATTER IN

The Devanagaree and English Letter.

ضوابط عسکر انگریز

अंगरेजी फौज के आईन।

Translated and Printed by Order of the Right Honorable the Governor General in Council.

Apply to W RIDSDALE.

Just Published,

(Feby. 28th, 1846)

And for Sale at the Bengal Military Orphan Press,

Folio Foolscap—Price 2 Rs.

RULES

FOR THE

Guidance of Deputy Magistrates

AND

Assistants in Charge of Sub-Divisions.

Apply to W. RIDSDALE.

Just Published,

(March 20, 1846,)

And for Sale at the Bengal Military Orphan Press,

Price Two Rs.

A PRACTICAL MEMOIR

ON THE

History and Treatment of the Diseases

OF

THE BULLOCK,

DRAWN UP

BY W. GILCHRIST, ESQ.

Assistant Surgeon, P. C. D.

HOONSOOR.

Apply to W. RIDSDALE.

This day is Published,

(May 28th,)

And for Sale at the Bengal Military Orphan Press,

CALCUTTA,

CIRCULAR ORDERS

PASSED BY

The Courts of Nizamut Adawlut,

For the Lower and Western Provinces,

VOL. III.—PART VIII.

Containing the Circulars issued in 1844.

Demy 4to.—Price 4 Rs.

Apply to W. RIDSDALE.

This day is Published,

(September 17,)

And for Sale at the Bengal Military Orphan Press

REPORTS OF CASES,

IN THE

COURT OF NIZAMUT ADAWLUT.

PART I. OF VOL VI

From 1841 to 1844, inclusive.

Royal 8vo.—Price 3 Rs.

Apply to W. RIDSDALE.

Just Published,

And for Sale at the Military Orphan Press,

(Demy 4to Price 2 Rs)

An Index to, and Corrections of the Abstract Index

TO THE

CONSTRUCTIONS

OF THE

Sudder Dewanny & Nizamut Adawlut,

BY

F. L. BEAUFORT, ESQ.,

Bengal Civil Service

Published with the Approval of the Sudder Dewanny Adawlut and Government.

Apply to W. RIDSDALE.

Decr. 1st 1845

This Day is Published,

(March 22d,)

And for Sale at the Bengal Military Orphan Press,

Price 5 Rs.—Royal 8vo. pp 70.

Reports of Summary Cases

DETERMINED IN THE

Court of Sudder Dewanny Adawlut,

FROM 1834 TO 1840,

VOL. I. PART I.

With an Index to the Principal Matters of the Reports of Summary Cases.

Apply to W. RIDSDALE.

This day is Published,

(Feby. 5, 1846,)

And for Sale at the Military Orphan Press,

Demy 8vo.—Price Rs. 1-8.

THE FIRST PART

OF A

SERIES OF LAW LECTURES,

COMPILED FOR THE

USE OF SCHOOLS.

Apply to W. RIDSDALE.

CALCUTTA :—Printed and Published by W. Ridsdale, at the Bengal Military Orphan Press, No. 1, Mangoe Lane.

SUPPLEMENT TO

The Calcutta Gazette.

Published by Authority.

WEDNESDAY, MAY 13, 1846.—5 P. M.

No. 886.

Orders by the Hon'ble the Deputy Governor of Bengal.

APPOINTMENTS.

THE 18TH MARCH, 1846.

Dr. W. C. Thorburn to assume temporary charge of the Medical duties of Gowalparah.

THE 6TH MAY, 1846.

Mr. A. M. Bell, to be Civil Assistant Surgeon of Pooree, from the 25th March last.

Mirza Ushkuree Fitrut, Moonsiff of Kundera in Beerbhoom, to be a Moonsiff of the 1st Grade, vice Mr. W. M. Bird, deceased.

THE 13TH MAY 1846.

Lieutenant J. C. Haughton, to be a 2d Class Assistant to the Governor General's Agent on the South Western Frontier, from the 29th January last, in succession to Lieutenant R. W. Bird.

The appointment by the Commanding Officer of the Presidency Division, of Captain J. Bracken, Brigade Major at Barrackpore, to act as Post Master at that Station, is confirmed.

NOTIFICATIONS.

THE 13TH MAY, 1846.

Mr. T. Bruce, Civil and Sessions Judge of Tipperah, resumed charge of his office on the 7th instant.

Mr. R. E. Cunliffe, Magistrate and Collector of Dacca, resumed charge of his offices on the 5th instant.

Mr. C. Tottenham, of the Civil Service, embarked on board the Steam Ship "Precursor," which Vessel was left by the Pilot at Sea on the 5th instant.

Messrs. A. Hammond, C. F. Carnac and R. O. Heywood, of the Civil Service, are reported qualified for the Public Service by proficiency in two of the Native languages.

Mr. Henry Stewart Reid, appointed by the Hon'ble the Court of Directors a Member of the Civil Service on the Bengal Establishment, reported his arrival in the Steam Ship "Hindostan," which Vessel reached Kedgeree on the 9th instant.

Thannah Rynah in Burdwan, is annexed to the Sub-division under the Deputy Magistrate stationed at Jehanabad.

The Deputy Governor of Bengal desires that Monday, the 25th instant, be observed as a Holiday in all the Public Offices, in honor of Her Majesty's Birth-day.

By order of the Hon'ble the Deputy Governor of Bengal,

FRED. JAS. HALLIDAY,
Secy. to the Govt. of Bengal.

W. Ridsdale, Bengal Military Orphan Press.

Numb. 39. [539]

The Calcutta Gazette.

Published by Authority.

☞ It is requested that Government Notifications for the Calcutta Gazette, of any length, may be sent to the Press by NOON of TUESDAYS and FRIDAYS; and those of a few lines only, before 5 p. m. of those days.

SATURDAY, MAY 16, 1846.

No. 900 of 1846.

NOTIFICATION.

FOREIGN DEPARTMENT,

Simla,

THE 2D MAY, 1846.

Lieutenant Brooke, 2d in Command, assumed Command of the Mey ar Bheel Corps on the 11th April last, from Captain Hunter, the Commandant, proceeded on leave to Bombay, and charge of the Office of 1st Assistant to the Political Agent and Superintendent of the Bheel tracts in Meywar.

Lieutenant Woollaston, Adjutant, to officiate as 2d in Command, from the date on which Lieutenant Brooke assumed Command of the Corps.

W. EDWARDS,

Under Secy. to the Govt. of India, with the Governor General.

No. 909.

NOTIFICATION.

FOREIGN DEPARTMENT,

Simla,

THE 5TH MAY, 1846.

The Governor General has been pleased to grant leave of absence to Cornet W. F. Stephens, Adjutant of the 10th Irregular Cavalry, from the 29th April to the 15th November next, to visit the Hills North of Deyrah and Simla, on Medical Certificate.

Lieutenant H. A. Dwyer, 59th N. I., is appointed to officiate as Adjutant of the 10th Irregular Cavalry during the absence of that Officer.

F. CURRIE,

Secy. to the Govt. of India, with the Governor General.

No. 912.

NOTIFICATION.

FOREIGN DEPARTMENT,

Simla,

THE 5TH MAY, 1846.

The Governor General is pleased to sanction the following arrangements in the Mysore Commission, consequent on the retirement of Lieut.-Colonel Clarke:

Captain Onslow, Superintendent of Coorg, to be Superintendent of Nugger, in succession to Captain Le Hardy.

Captain Gustard, 3d Assistant, to be Superintendent of Coorg, in succession to Captain Onslow.

Captain Halsted, 2d Assistant, to be 1st Assistant, in succession to Lieutenant Colonel Clarke.

Lieutenant Cunningham, 4th Assistant, to be 2d Assistant, in succession to Captain Halsted.

Captain Porter, Junior Assistant, to be 3d Assistant, in succession to Captain Gustard.

Captain Harvey, temporary Junior Assistant, to be 4th Assistant, in succession to Lieutenant Cunningham.

Lieutenant Clarke, temporary Junior Assistant, to be Junior Assistant.

F. CURRIE,

Secretary to the Govt. of India, with the Governor General.

General Orders by the Right Honorable the Governor General of India.

SIMLA, 2D MAY, 1846.

The services of 2d Lieutenant G. Hutchinson, of Engineers, attached to the Sappers and Miners, are placed at the disposal of Captain Baker, for employment as 2d Assistant to the Superintendent of Canals, West of the Jumna, vice Lieutenant Maclagan detained at Lahore.

J. STUART, *Lt.-Col.,*

Secy. to the Govt. of India, Mily. Dept., with the Governor General.

SIMLA, 2D MAY, 1846.

Assistant Surgeon M. Nightingale, of the 8th Irregular Cavalry, is appointed to the Medical charge of the Hissar Establishment, vice McAnally promoted.

J. STUART, *Lt.-Col.*,
Secy. to the Govt. of India, Mily. Dept.,
with the Governor General.

No. 21.

FORT WILLIAM,
FINANCIAL DEPARTMENT,
THE 22D DECEMBER, 1845.

NOTIFICATION.

Notice is hereby given, that as the Amount of the Year's Supply required from India by the Hon'ble the Court of Directors in aid of their Home Treasury, has been provided in full, no further Advances on the hypothecation of Goods will be made by the Governments of Bengal, Madras, or Bombay, during the course of the Current Official Year.

By order of the Hon'ble the President of the Council of India in Council,

J. A. DORIN,
Secy. to the Govt. of India.

No. 12.

FORT WILLIAM,
FINANCIAL DEPARTMENT,
THE 15TH MAY, 1846.

NOTIFICATION.

Notice is hereby given, that the Salaries, Pay, Batta and Allowances of the Civil, Military and Marine Departments for May 1846, will be payable as under—

Military and Marine Departments, on or after Wednesday, the 10th proximo.

Civil Ditto, on or after Monday, the 15th proximo.

By order of the Honorable the President in Council,

J. A. DORIN,
Secy. to the Govt. of India.

NOTIFICATION.

THE 31ST DECEMBER, 1845.

The Hon'ble the Deputy Governor having Renewed the Government Contract with the Military Orphan Press, is pleased to interdict all Government Officers from employing other than that Press for the execution of Public Work.

By order of the Hon'ble the Deputy Governor of Bengal,

FRED. JAS. HALLIDAY,
Secy. to the Govt. of Bengal.

No. 1875 of 1846.

Orders by the Honorable the Lieutenant Governor of the North-Western Provinces.

AGRA,
JUDICIAL AND REVENUE DEPARTMENT,
THE 6TH MAY, 1846.

LEAVE OF ABSENCE.

Mr. John Cracroft Wilson, Magistrate and Collector of Mooradabad, for one month, under Section XI. of the Absentee Rules.

APPOINTMENT.

Mr. George Campbell to officiate as Magistrate and Collector of Mooradabad, during the absence on leave, of Mr. John Cracroft Wilson, or until further orders.

A. SHAKESPEAR,
Assist. Secy. to the Govt. N. W. P.

No. 1880 of 1846.

AGRA,
JUDICIAL AND REVENUE DEPARTMENT,
THE 6TH MAY, 1846.

LEAVE OF ABSENCE.

Mr. Charles John Wingfield, Joint Magistrate and Deputy Collector of Moozuffernugger, for one month, under Section XI. of the Absentee Rules.

A. SHAKESPEAR,
Assist. Secy. to Govt. N. W. P.

No. 1895 of 1846.

AGRA,
JUDICIAL AND REVENUE DEPARTMENT,
THE 7TH MAY, 1846.

LEAVE OF ABSENCE.

Mr. George Davy Raikes, Joint Magistrate and Deputy Collector of Muttra, for seven months, from the 5th instant, on Medical Certificate.

APPOINTMENT.

Mr. Saint George Tucker to officiate as Joint Magistrate and Deputy Collector of Muttra, during the absence of Mr. George Davy Raikes, or until further orders.

A. SHAKESPEAR,
Assist. Secy. to Govt. N. W. P.

No. 1917 of 1846.

AGRA,
REVENUE DEPARTMENT,
THE 8TH MAY, 1846.

NOTIFICATION.

The leave of absence granted in Orders of the 7th March last, for two months, to Willayet Hosain Khan, Deputy Collector under Regulation IX. of 1833, in Zillah Moradabad, is cancelled.

A. SHAKESPEAR,
Assist. Secy. to Govt. N. W. P.

General Orders by the Hon'ble the President of the Council of India in Council.

FORT WILLIAM, 15TH MAY, 1846.

No. 138 of 1846.—The Hon'ble the President in Council is pleased to make the following Promotions:

Engineers.

Major John Theophilus Boileau to be Lieutenant Colonel, ...
Captain Godfrey Thomas Greene to be Major, ...
1st-Lieutenant and Brevet Captain Henry Howard Duncan to be Captain,
2d-Lieutenant William Drummond Alexander Robertson Short to be 1st-Lieutenant, ...

} From the 5th May 1846, in succession to Lieutenant Colonel Archibald Irvine, C. B, retired.

The undermentioned Officer has returned to his duty on this Establishment without prejudice to his rank, by permission of the Hon'ble the Court of Directors:

	Date of arrival at Fort William.
Major George Augustus Mee, of the 58th Regiment N. I.,	7th May 1846.

Assistant Surgeon Joseph Jowett, of the Medical Department, is placed at the disposal of the Government of Bengal for temporary employment at Rungpore.

Riding Master Philip Ashton, of the 1st Brigade Horse Artillery, having been declared unfit for further active service, is transferred to the Invalid Pension Establishment, with permission to reside and draw his Stipend at Hauper.

Corporal Timothy Stevens, of the 2d Troop 3d Brigade Horse Artillery, is admitted to the benefits of the Pension established by General Orders of the 5th of February 1820, subject to the confirmation of the Honorable the Court of Directors, with permission to receive his Stipend in Europe.

W. M. N. STURT, *Major*,
Offg. Secy. to the Govt. of India,
Mily. Dept.

FORT WILLIAM, 15TH MAY, 1846.

No. 139 of 1846.—The Hon'ble the President in Council is pleased to make the following Promotions:

Artillery.

1st Lieutenant and Brevet Captain Edward Griffith Austin to be Captain,.....
2d Lieutenant George Rodney Brown to be 1st Lieutenant,.....

} From the 18th May 1846, in succession to Captain George Hart Dyke deceased.

2d European Regiment.

Lieutenant and Brevet Captain Hugh Mackenzie to be Captain of a Company, ...
Ensign James Clement Paterson to be Lieutenant,

} From the 30th April 1846, in succession to Captain Charles James Francis Burnett deceased.

Brevet Captain John Irving, of the 1st Regiment Light Cavalry, has returned to his duty on this Establishment without prejudice to his rank, by permission of the Hon'ble the Court of Directors. Date of arrival at Fort William 8th January 1846.

W. M. N. STURT, *Major*,
Offg. Secy. to the Govt. of India,
Mily. Dept.

FORT WILLIAM, 15TH MAY, 1846.

No. 140 of 1846.—It is notified for general information, that the undermentioned Family Remittances of Commissioned and Non-Commissioned Officers of the Royal Army, and of the East India Company's Service, and Effects and Credits of deceased Commissioned and Non-Commissioned Officers in the Royal Army, have been included on the General Quarterly Rolls, commencing 1st February and ending 30th April 1846, of the Military Accountant's Office, and which were forwarded to the Hon'ble the Court of Directors by the Mail which left Calcutta on the 9th instant viâ Bombay.

THE ROYAL ARMY.

All sums paid into the Treasury of the Pay Master Queen's Troops, on account of Family Remittances and Effects and Credits of Commissioned and Non-Commissioned Officers and Privates, in the months of February, March and April 1846.

EAST INDIA COMPANY'S FORCES.

All sums paid into the Pay Office Treasuries at Meerut, Cawnpore, Benares, Sirhind Division, Presidency, Agra, Nusseerabad and the Gawlior Contingent, in the months of February, March and April 1846.

W. M. N. STURT, *Major*,
Offg. Secy. to the Govt. of India,
Mily. Dept.

FORT WILLIAM, 15TH MAY, 1846.

No. 141 of 1846.—Major Onslow Baker, of the Regiment of Artillery, has returned to his duty on this Establishment without prejudice to his rank, by permission of the Hon'ble the Court of Directors. Date of arrival at Fort William, 4th May, 1846.

W. M. N. STURT, *Major*,
Offg. Secy. to the Govt. of India,
Mily. Dept.

FORT WILLIAM, 15TH MAY, 1846.

No. 142 of 1846.—The Hon'ble the President in Council is pleased to make the following Appointment:

Lieutenant C. Douglas, of the Regiment of Artillery, Assistant to the Deputy Principal Commissary of Ordnance, to officiate as Superintendent of the Cossipore Foundry, until further orders, from the date of assuming charge of the duties of that office consequent on the illness of Captain Dyke.

W. M. N. STURT, *Major*,
Offg. Secy. to the Govt. of India,
Mily. Dept.

FORT WILLIAM, 15TH MAY, 1846.

No. 143 of 1846.—The Pay, Batta, and other Allowances, for May 1846, of the Troops at the Presidency and at the other Stations of the Army, will be issued on or after Wednesday, the 10th proximo.

W. M. N. STURT, *Major*,
Offg. Secy. to the Govt. of India,
Mily. Dept.

FORT WILLIAM, 15TH MAY, 1846.

No. 144 of 1846.—Serjeants John Edwards and Martin Staunton, of the Corps of Sappers and Miners, who were temporarily placed at the disposal of the Executive Engineer Western Sirhind Division, in G. O. C. C. dated the 13th March 1845, are permanently appointed to the Department of Public Works as Assistant Overseers.

Serjeants Edwards and Staunton are transferred to the Town Major's List.

W. M. N. STURT, *Major*,
Offg. Secy. to the Govt. of India,
Mily. Dept.

MEMORANDUM.

TOWN MAJOR'S OFFICE,
Fort William, 8th May 1846.

THE Plassey Gate will be closed for Repairs until further orders, during which time the Calcutta Gate will be available for exit and entrance of Carriages.

GEORGE WARREN, *Lt.-Col.*
Town Major.

NOTICE.

THE General Treasury will be closed on Monday the 25th instant, on account of Her Majesty's Birth Day.

G. UDNY,
Sub-Treasurer.

General Treasury,
The 8th May, 1846.

NOTICE.

TENDERS are invited, and will be received by the undersigned, up to the 19th instant, for the Manufacture, under Superintendence in the Commissariat Yard at Balloo Ghaut, of 200 Puncheons of 120 Gallons each, Material to be of first rate quality and subject to approval.

JAS. RAMSAY,
A. C. General.

Fort William, Comt. Office,
the 14th May, 1846.

GENERAL POST OFFICE NOTIFICATION.

Export Overland Mail via Bombay.

THE Government of Bombay having appointed the 19th of the ensuing month of June for the departure of the next Steamer therefrom, with a Mail for Suez—Notice accordingly is hereby given, for general information, that the latest safe date, for the transmission of letters and papers from Calcutta, which may be intended for conveyance by that opportunity, will be *Monday, the 8th proximo*, and that the first set of the Overland Packets will be closed at, and despatched from this Office on Saturday, the 6th idem.

W. TAYLER,
Post Master General.

Fort William, Genl. Post Office,
The 13th May, 1846.

GENERAL POST OFFICE NOTIFICATION.

EXPORT OVERLAND MAIL

Per P. and O. Co.'s Steamer "Bentinck," direct from Calcutta.

NOTICE is hereby given for general information, that the Mails for Suez, and the intermediate Ports, (Madras, Ceylon and Aden.) as well as for Penang, Singapore and Hong Kong, intended for transmission by the Peninsular and Oriental Company's Steam Vessel "Bentinck," will be closed at this Office, on Tuesday, the 2d proximo, and that an After Packet will be despatched hence on Wednesday, the 3d idem, precisely at 1 P. M., with the chance of overtaking that Vessel.

W. TAYLER,
Post Master Genl.

Fort William, Genl. Post Office,
The 5th May, 1846.

LIST OF UNCLAIMED LETTERS remaining in the *General Post Office*, which accumulated between the 1st of January to 31st of March 1846.

C

Callis, Mr M—Dum Dum.
Cock, Major Genl James—E I Co's Bengal Native Infantry.
Christopher Esq G E—Asst Surgeon, E I Co's Service.
Clerk, Esq G Russell—Bengal Civil Service.
Cannell, Mr John—Ship Lintin, Captn Gillman, Calcutta.
Chapman, Mrs Colonel—Calcutta.
Comyn, Esq John—Calcutta.
Campe, Mr John Richardson—Wine Merchant, Calcutta.
Clarke, Mr Thomas—Carpenter, in care to His Grace the Archbishop of St. John's College, Intally, Calcutta.
Campbell, Esq Donald C—J C Stewart, Esq, Tank Square, or Union Bank, Calcutta.
Cummins, Mrs A—Care of Mrs J Cummins, Calcutta.
Callaghan, Mr—Care of S M Vardon, Esq, Berhampore.
Caffery Mr P—H M 16th Lancers, Meerutt.
Cammeron, Captain A—Ship Hugh Walker, Kedgeree, Jessore.
Chester, Miss Catherine—No 18, Royal Esplanade.
Cooke, Mr J (2 letters)—To be left at Post Office, Calcutta, until called for.
Clark, Esq Zakariah—Calcutta, died 1819, his relative.
Caulfield, Esq R—Palaveram, Madras.
Corcoran, Mr James—Calcutta.
Campbell, Esq John Colin—Asst Surgeon care of Messrs Binny and Co, Madras.

Cunliffe, Esq D—C S Monghyr.
Corbett, Esq J F—Messrs Morison and Co., Calcutta.
Cops, Mrs Alfred—On board the Steamer Enterprize.
Castelloo, Mr—No 162, Bow Bazar.
Crawford, Mr and Mrs D—Contai.
Collins, Mr H—Compounder, Hong Kong.
Curtis, Mrs—Care of Captain Hamilton, Comdr of Govt Cargo-boat Lucknow.
Cooper, Mrs—Delhie.
Cornish, Esq Charles—Campor, Bengal, Calcutta.
Craig, Mr Alexander—Iron Moulder Calcutta
Craig, Mr. John—Iron Moulder, Calcutta
Clemence, Mr Jh—To the care of Captain Owen, Ship Prince Regent.
Corcoron,—Mr J J—Care of Buxoo Khansama, Thannah of Colingah, Calcutta.
Cleaver and Co Messrs—Calcutta.
Caugha, Mr. Michell—A Bordo del Bastimento Oudentil of Ebendin, Calcutta.
Cowley, Esq P M—H C Steamer Horungotta, to wait arrival at Monghyr.
Conel, Mr J M—Darjeeling.
Cox Mr Murray—Proceeding down the River, to wait his arrival at Berhampore.
Casey, Mr Thomas—East India, Calcutta.
Coutts, Mr William—Cape of Good Hope.
Cox, Mrs—H M 44th Regt, Cawnpore.
Colly Doss Paulitt—Supdt of Abkaree, Purneah.
Chunder Caunt Chatterjee—Asst Abkaree, Supdt of Burdwan, at Calna.
Coozobeharee,—Care of Taknauth and Chatteloll of Naserabad.
Clarke, Mr Henry—Barque Advocate.
Compton, Mr Rich—E I Ship Agincourt
Cooper, Mr—Barque Agricola.
Catanoo, Esq Peter—Ship Brightman.
Cokson, Mr John—Ship Bucephalus.
Callander, Mr—3d Mate, Ship Busra Merchant.
Captain,—Of the Barque Blondell.
Clarkson, Captain—Ship Charles Jones.
Cole, Mr John—Ship Columbus,
Capps, Mr H—Ship Elizabeth and Henry.
Coalbach, Mr John—Barque Falcon.
Campbell, Mr A—Ship Julia, of Greenwich.
Crichton, Mr Charles—Barque Herscllia.
Cooper, Joseph—Ship Lady Peel.
Cronin, Mr William R (2 letters)—Ship Lascar.
Carter, Thomas—Ship Mount Stewart Elphinstone.
Cant, Mr James J (2 letters)—Ship Patriot Queen.
Carpenter, Mr W—Ship Queen.
Craigie, Mr Thomas (2 letters)—Barque Reliance.
Craigie, William—Barque Reliance.
Christton, Capt Thomas—Ship Sisters.
Crawford, Esq R D—Ship Stag.
Callan, Esq Thomas—Ship Sandford.
Clarke, Mr Cecil J—Barque Tory.
Croger, James—Ship Tudor.
Cole, Esq R N (2 letters)—Ship William Money.
Cameron, Esq A—Darjeeling.
Coles, Mr C—Chandernagore.

D

Davies, Esq J J—Ranny Muddy Gully Calcutta.
Delafosee, Colonel—Artillery, Fort William, Dum-Dum.
Dickenson, Ensign E N—20th Regt Bengal Infantry.
Dawson, Capt C M—H M 9th Lancers, Meerut.
Dasey, Mr Wm—On board the Ship Windsor, to wait the arrival of the Ship Kedgeree.
Derridon, Esq W—Calcutta to remain at the Post Office till called for.
Dunnas, Monsieur N—Pondicherry.
DeMello, Rev M R—Calcutta.
Duhan, Miss L—At Mrs Wiltshire, Calcutta.
Duce, Mrs W C—Calcutta.
Darbell, Mrs—Assam Goalparah.
Dall, Mr David—Hunter and Co Calcutta.
Dunn, Mr J H—No 161, Bow Bazar, Calcutta.
Doyle, Esq James—Care of J J McCann, Esq. Jr, Police Office, Calcutta.
Doyle, Elizabeth—Chinsurah.
D'Cruz, Mr Domingo—To the care of Rammohon Paul, Chinsurah.
Dallib—At Dr Browne, Chundulgur.
Devine, Elizabeth—Calcutta.
D'Cruz, Mariano—Fenwick Bazar, No 4, Sudder Street, Chowringhee, Calcutta.
DeRozario, Mr G—To the care of Capt Anderson, H C S Indus, Calcutta.
D'Silva, Mr G—Care of Mr Douglas, Post Office, Benares.
Devuck, Messrs—Residing at Jasore, Hazarahpore Indigo Factory, Mrs Can.
Davies, Esq W S—Calcutta.
Davidson, Esq John—Maharajgunge Factory via Dunagepore.
DeMello, Mrs (2 letters)—Care of J H DeMello, Esq, Calcutta.
Dickenson, Mrs M T (3 letters)—Calcutta.
DeGare, Esq M—Care of DeSouza, Esq, Calcutta.
Dollard, Esq Wm—Surgeon 4th Native Infantry, Calcutta, till called for.
DaMedor, Mr Lazar—Vanderburg Lane, Calcutta.
Donahay, Mrs F J S—Care of C W Mullins, Esq, opposite the Baptist Church, Circular Road, Calcutta.
Dawe, Mrs E S—Care of Mr S Dawe, Dodaspore, Jangallee Bengal.
DeStarr, Madame A (2 letters)—Penang.
D'Cruz, Esq H—125, Hurrinbarree Lane, near the Armenian Burial Ground, Calcutta.
D'Luze, Albert—Care of Captain W Y Woodhouse, on board the Juliana.
DeRozario, Mrs J—Care of Mrs Alexander, Gungadhur Baboo's Lane, Bow Bazar, Calcutta.
Dowber, Serjeant W (2 letters)—H M 61st Regiment, proceeding to Cawnpore.
Daverou, Mr Apothecary—Pension Establishment Cawnpore.
Dodd, Senhor—Agra, Calcutta.
Domingo—Cookman, in care Mrs. Butcher.
Donelly, Esq A F—Dacca.
Dolby, Serjeant Major C—Pensioner residing in the 24-Pergunnah, Ballygunge.
DeSilva, Miss A—No 2, Vanderburgh's Lane, Calcutta.
DeSouza, Mr J H—Care of Captain Frank, Barque Swallow.
Domingo, Mr Pedro—Barque Swallow.
Dhoolun, Bibie (2 letters)—At Moorshedabad, to the care of Baboo Collypersaud
Degumber Mittre (3 letters)—Calcutta.
Dwarkanauth Mittre (12 letters)—No 2, Jackson's Ghaut, Calcutta.
Dagg, W B—Ship Agincourt.
Dennett, Mr W—Board the Alexander.
Daniell, Captain—Ship Blondell.
Day, Esq C M H—Ship Edmonstone.
Dixon, Esq Thos A—Ship Earl of Hardwich.
Dixon, Esq A—Board John Grey.
Dempsy James—Ship Falcon.
De Dott, Monsr—A bord de La Nancy.
Delafose, Monsr Loui—A bor La Fayete.
Dunford, Mr. G (2 letters)—Barque Mermaid.
De Souza, Senhor Caetand—Brig Poppy.
D'Arcy, Esq William Norris—Barque Reliance.
Donaldson, John—Ship Sir Robert Sale.
Dumaday, J S—Ship Samarang.
Davidson, Captain—Barque Sandanny.
Debia, Monsr Julis—Cop du Vischow.
Dick, Esq Robert—Indigo Planter, Jessore.
Dwarkenauth Dutt, Esq. (2 letters)—Calcutta.
Davies, Mr. John—Ship Currency.

(To be Continued.)

CHAS. CRICHTON,
Dy. Post Master Genl.

Fort William, Genl. Post Office,
The 11th May, 1846.

Packets for the reception of Letters by the following Ships are open at this Office.

Names of Vessels.	Agents.	Intended Departure.	For what Ports.	Touching at.	Remarks.
Swithamley, ...	Campbell and Co., ...	15th May, ...	Liverpool.		
Ennerdale, ...	Aylwin and Co , ...	15th ditto, ...	Ditto.		
John Moore, ...	Campbell and Co., ...	17th ditto, ...	Ditto.		
Augusta, ...	Aylwin and Co., ...	20th ditto, ...	Bristol.		
Argaum, ...	Lyall, Matheson & Co.,	20th ditto, ...	Clyde.		
Antelope, ...	Macintyre and Co., ...	22d ditto, ...	Macao and Cumsingmoon.		
Ripsima Anna Maria, ...	Agabeg Brothers, ...	Will sail in a day or two, ...	Moulmein & Rangoon.		
Castle Eden, ...	Aylwin and Co., ...	Ditto, ...	London.		
Steamer Bentinck,	P. and O. Company, ...	3d June, ...	Suez, ...	Madras, Ceylon, & Aden.	

Calcutta, General Post Office, 15th May, 1846.

CHAS. CRICHTON, *Deputy Post Master General.*

GENERAL POST OFFICE NOTIFICATION.

Revised Rules of Postage on Letters, &c. transmitted per Contract Steamers from and to Indian Ports.

AGREEABLY to the instructions of Government, the following rates of British Packet Postage, prescribed by a Treasury Warrant, issued under date the 11th September 1845, will be levied from the 1st of May 1846, on all Letters, Newspapers, Prices Current, or Printed Commercial Lists, conveyed from Port to Port in the East Indies, China, &c. by the new lines of Packet Boats, recently put in operation under the additional Contract made by Her Majesty's Government with the Peninsular and Oriental Steam Navigation Company.

On every Letter not exceeding Half Ounce in weight—One Shilling, or 8 Annas.

Above Half Ounce, and not exceeding One Ounce in weight—Two Shillings, or 1 Rupee.

Above One Ounce, and not exceeding Two Ounces in weight—Four Shillings, or 2 Rupees, and so on, increasing Two Shillings, or One Rupee, for every additional weight of One Ounce or any fraction thereof, according to the scale of weight now in operation in the United Kingdom.

On each Newspaper, whether British, Colonial or Foreign, conveyed between any of Her Majesty's Colonies and a Foreign Port, or between any two Foreign Ports (as for instance, between Calcutta and Manilla, or between Manilla and Macao) One Penny, or Eight Pie.

On each British or Colonial printed Price Current or printed Commercial List conveyed between any of Her Majesty's Colonies (as for instance between Calcutta and Madras) One Penny, or Eight Pie.

On each of the same, whether British, Colonial, or Foreign, conveyed between a British Colony and a Foreign Port, or between two Foreign Ports—Two pence, or 1 anna 4 pie.

The substitutes for the English weights have already been suggested in the Notification of 20th April 1845.

British or Colonial Newspapers passing by the Packets in question, between any of Her Majesty's Colonies, will not be liable to any Postage charge for the Sea conveyance.

The Pre-payment of the British Packet Postage is entirely optional with the sender in regard to Letters exclusively, and only when conveyed between the Indian Offices of Bombay, Aden, Madras, Calcutta, Penang, and Singapore, and the Islands of Ceylon and Hong Kong, or between any two of the Indian Offices above enumerated, but when despatched to a Foreign Country or Possession, such as China, Manilla, &c. &c., the amount of such Postage must always be paid in advance at the Posting Office.

The Postage chargeable on Newspapers and Price Currents or Commercial Lists transmitted by these Packet Boats, must (in all cases) be likewise paid in advance.

Each Newspaper, Price Current and Commercial List to be put under separate cover. Two or more under one or the same cover will not be received.

These rates are distinct from, and will be levied in addition to, the Indian Inland Postage, when any of the covers are posted at any of the Provincial Post Offices in the interior of the Country, and sent to this Office for despatch by the Packets above referred to, in progress to their respective ulterior destinations.

Parties wishing to pre-pay the optional postage, are particularly requested to be careful in superscribing such of their letters accordingly, as the omission of the term will be considered as an indication of their intention to send the letter bearing, or unpaid.

W. TAYLER,
Post Master General.

Calcutta, General Post Office, The 17th April, 1846.

CUSTOMS.

LIST OF PACKAGES LYING UNCLAIMED AT THIS OFFICE.

1844.			
April	12.	1 Box, R. O. Bright, 19 Regt.,	Roharts
June	25.	1 Case, marked $\frac{G\ M}{S}$,	Bowling
July	9.	1 Ditto, without address,	Theodosia
,,	17.	1 Bamboo, Miss Harrison,	Echo
,,	,,	1 Jar, without address,	Ditto
,,	27.	2 Parcels, Thompson, Anderson & Co., Liverpool $\frac{J\ I}{C}$ in circle,	Syren
August	9.	1 Case, Sword Scabbards, 3 Dragoons, B O in arrow,	Temandra
Oct.	3.	1 Ditto, marked I W in diamond,	Woodstock
Novr.	11.	1 Truss; ditto, $\frac{C\ C}{A}$ 71 to 100	Thos. Miller
Decr.	3.	1 Parcel, Rankin & Co., $\frac{C}{T}$	Cresseda
,,	,,	1 Ditto, marked H F, 2163,	Owen Glendower
,,	26.	1 Ditto, A. D. Proctor, care G. F. Hodgkinson,	Achilles
1845.			
Jany.	3.	6 Bags, Petrified Olives, M,	Ivanhoe
,,	16.	1 Case, J. Magrath, 8 Lt. Cavalry,	Queen
,,	,,	1 Cask, marked G P in diamond L 109,	Tudor
,,	24.	1 Case, ditto, $\frac{J\ L\ S}{T\ A}$	Marion
Feb.	25.	2 Ditto, ditto, B S,	Coromandel
March	17.	1 Truss, ditto, S B S,	Archer
,,	,,	1 Basket, ditto, T C,	Ditto
,,	,,	2 Tins, Captain Gray,	Hindostan
,,	22.	110 Staves,	Josephine
April	14.	1 Box, marked W L,	Mermaid
,,	22.	1 Ditto, A. Lourie, at Mrs. Sage's,	Emily
,,	24.	1 Parcel, A. D. Proctor, care G. F. Hodgkinson,	Princess Royal
May	14.	2 Kegs and 1 Case, Payne & Co.,	Atet Rohomon
,,	24.	1 Parcel, J. G. Clarke,	Maria
,,	,,	1 Package, Campbell and Co.,	Ditto
June	19.	1 Truss, marked S in diamond, 14 & 15,	Argaum
July	14.	1 Box, W. S. Neal, care J. Mackey and Co.,	Essex
August	25.	1 Parcel, Lindsay and Co., L D in diamond 5,	Isabella Harnett
,,	28.	5 Butts, marked double diamond,	Duke of Cornwall
Sept.	25.	1 Package, Capta. F. Stace, care Brightman and Co.,	Minerva
Oct.	1.	1 Ditto, W. Edwards, Under Secy. to Govt.,	Fire Queen
,,	2.	1 Parcel, A. D'Cruze,	Tanjore
,,	16.	1 Case, Mrs. Jennings, Orphan Refuge,	Wellesley
,,	,,	1 Parcel, Capt. T. E. Sampson,	Ditto
,,	18.	1 Package, G. Rose,	Enterprize
,,	,,	1 Ditto, Mr. Engelrigt,	Ditto
,,	,,	1 Case, W. W. Robinson and Co.,	Ditto
Novr.	3.	1 Ditto, Lt. and Adjt. Faddy, 26 B. N. I., care McLeod, Fagan,	Geo. Armstrong
,,	5.	1 Ditto, C. H. Kelson, 80 Regt.,	Sir Geo. Seymore
,,	7.	8 Packages, marked $\frac{C\ A\ C}{C}$ 1 to 7,	Wellesley.
,,	19.	5 Cases, ditto, $\frac{B}{W\ J}$ in diamond,	Alfred
Decr.	9.	1 Ditto, Officers, Comdg. 25 Regt.,	Maidstone
,,	22.	6 Ditto, marked J M,	Bucephalus
1846.			
Jany.	6.	1 Truss, ditto, S in triangle G 44 to 80,	Thos. Sparkes
,,	9.	1 Parcel, Capt. McVicar, care Gunter Greenway, and Co,	Tudor
,,	16.	8 Casks, marked N S,	Ceres
,,	,,	1 Parcel, Dr. J. Grant, Apothecary General,	Deogaum
,,	,,	1 Ditto, J. Hutchinson, Secy. to Medical College,	Ditto
,,	,,	1 Case, marked R. B., 27,	Ditto
,,	,,	2 Ditto ditto, W B,	Queen
Feb.	4.	1 Truss, ditto P in diamond,	Sir Hy. Pottinger
,,	12.	16 Bales and 10 Cases, H. M. 51 Regt.,	Duke of Wellington
,,	15.	1 Case, Lt. Col. Elliott, 51 King's Own Lt. Infantry	Ditto
,,	,,	1 Package, Lt. Col. Eckford	Achilles
,,	21.	1 Box, Capta. G. Linton,	Ann
March	9.	1 Case, Mrs. Queiros,	Enterprize
April	9.	1 Ditto, Capt. P. Eld,	Ditto
,,	,,	1 Parcel, Nisbett and Co.,	Ditto
,,	,,	1 Ditto, R. Thompson,	Ditto
,,	,,	3 Chests and 1 Bedding,	Faiz Allum
,,	23.		

W. BRACKEN,
Collr. of Govt. Customs.

Calcutta, 15th May, 1846.

NOTICE is hereby given, that the undermentioned Packages, now lying on the Custom House Premises, will be sold by Public Outcry after one month from the date of this advertisement, unless previously claimed.

By order of the Board of Customs, dated 14th May 1846.

W. BRACKEN,
Collector of Customs.

Calcutta, Custom House,
The 15th May, 1846.

No. of Packages.	Marks and Numbers.	From what Vessel.
1 Box, ...	R O. Bright, 19th Regt, ...	"Robarts."
1 Case, ...	G M S	"Bowling."
1 Ditto, ...	Without address, ...	"Theodosia."
1 Bamboo, ...	Miss Harrison, ...	"Echo."
1 Jar, ...	Without address, ...	"Ditto."
2 Parcels, ...	Thompson, Anderson and Co. J I C in circle, ...	"Syren."
1 Case, ...	Sword Scabbards, 3 Dragoons, B O in arrow, ...	"Temandra."
1 Ditto, ...	I W in diamond, ...	"Woodstock."
1 Truss, ...	C C A 71 to 100, ...	"Thos. Miller."
1 Parcel, ...	Rankin and Co. C T	"Cresseda."
1 Ditto, ...	H F 2,163, ...	"Owen Glendower."
1 Ditto, ...	A. D. Proctor, care G. F. Hodkinson and Co., ...	"Achilles."

SALT.

IT is hereby notified for the information of Salt Merchants generally, that the orders of the Board of Customs, Salt and Opium, which direct, that a Deposit of Duty shall be made previously to the landing of Imported Salt in the Custom House Premises, will be re-enforced from the 1st September next.

By order of the Board of Customs,

W. BRACKEN,
Collector of Govt. Customs.

Calcutta, Custom House,
the 1st May, 1846.

এতদ্দ্বারা দেওয়া যাইতেছে যে কষ্টম বোর্ডের হুকুমানুসারে সকল লবন বেপারি মহাজনেরদিগের জ্ঞাতঃ করিতেছি যে সকল আমদানি লবন জাহাজ হইতে পরমিটের ওয়াফে নাবাইতে মহাজনেরা প্রার্থনা করিবেন ঐ সমুদাইক লবনের মাশুলের টাকা ঐ লবন লেও করিবার পুর্ব্বে এই আপিসে ডিপাজিট্ অর্থাৎ আমানত করিলে পরে লেও করিতে পারিবেন এই হুকুম আগতঃ পয়লা ১ সেপ্টম্বর ১৮৪৬ সাল তারিখাবধি চলন হইবেক ইতি তারিখ ১ মে সন ১৮৪৬ সাল।

NOTICE.

WITH the sanction of Government, the Strand Road from Rajchunder Doss' Ghaut to Prinsep's Ghaut, will be closed to Carriages and other Vehicles, for the purpose of undergoing repair. The Road will be closed on the 15th instant, and during the progress of the work.

R. J. ROSE,
Supt. of Roads.

STEAM NOTICE.

The "Luckia" Cargo Boat in tow of the Iron Steamer "Thames," will be despatched to Dacca via Coolneah and Burresaul on the 22d instant, where she will probably arrive on the 28th, and leaving again on the 31st, return to Calcutta probably on the 6th proximo. It is intended to despatch the Boats again on the 16th June.

Applications for Freight and Passage to be made at the Office of the Controller of Government Steam Vessels.

By order of the Officiating Superintendent of Marine,

(Sd.) J. H. JOHNSTON,
Controller of Govt. S. Vessels.

Steam Department,
the 14th May, 1846.

STEAM NOTICE.

The Accommodation Boat "Sutledge," in tow of the Steamer "Berhampooter," will be despatched to the North Western Provinces on the 20th instant.

The Freight Office will be open for the reception of Goods, on Monday, the 18th instant, at 10 o'Clock, to the extent of 1,000 feet, until the whole is assigned, and one foot parcels will be received on subsequent dates.

Applications for Freight or Passage to be made at the Office of the Controller of Government Steam Vessels.

By order of the Officiating Superintendent of Marine,

(Sd.) J. H. JOHNSTON,
Contr. of Govt. Steam Vessels.

Steam Department,
The 14th May, 1846.

NOTIFICATION.

FORT WILLIAM, OPIUM DEPARTMENT,

THE 23D APRIL, 1846.

NOTICE is hereby given, that on Monday, the 18th day of May, 1846, at the hour of Eleven o'Clock in the forenoon, will be put up to Sale at the Exchange Rooms at Calcutta, and sold by Public Auction, for Exportation by Sea, the undermentioned quantity of Opium, the Provision of 1844-45, subject to the following Conditions; viz.

Produce of Behar Agency,.....	Chests	2,200
Ditto of Benares ditto, ...	,,	800
	Total Chests	3,000

CONDITIONS OF SALE

1st.—The Opium will be sold for Exportation by Sea only, and no Certificate will be granted except to cover such Export

2d.—The Opium to be offered for Sale at an Upset Price of Rupees 400 per Chest, and to be all sold to the highest bidder above that price.

3d —If at the above Sale the entire quantity of 3,000 Chests shall not be sold, it shall subsequently be competent for the Board of Customs, Salt and Opium, to dispose of the lots which remain on hand at future Sales.

4th —Each Lot to contain Five Chests

5th.—A deposit in a Promissory Note for 1,000 Rupees per Lot, or 200 Rupees per Chest, shall be made by the Purchaser in the Sale Room, and before the Lot is Registered in the Sale Book, and all such Promissory Notes shall be redeemed on the part of Purchasers at this Office by Sub-Treasurer's Receipts, or by substitution of other Public Securities of the Bengal Government, on or before 4 o'Clock of the afternoon of Friday, the 22d of May 1846, or, on the other hand, failing such redemption by the time aforesaid, then the Lot or Lots for which no Sub-Treasurer's Receipts, or Deposit of other Public Securities as aforesaid shall have been delivered in, shall be re-sold at such time or times, and under such Conditions of Re-sale as the Board of Customs, Salt and Opium, shall see fit, and all losses and expence whatsoever attending such Re-sale, shall be borne and paid by Defaulters, whilst any profit accruing from such Re-sale shall be forfeited to Government.

6th —The Promissory Notes taken on the day of Sale, under the last mentioned Condition, if remaining unredeemed on the said 22d May 1846, will be placed in the hands of the Attorney to the Hon'ble Company for realization in such manner as to him shall seem fit.

7th —No Tender of Money, Sub-Treasurer's Receipts or Public Securities, on account of Opium, upon which the prescribed deposit may not have been made before 4 o'Clock of the 22d May, will be afterwards accepted.

8th —The Opium now advertised for Sale shall be paid for within one Calendar month from the day of Sale, that is to say, no Treasury Receipts will be accepted in payment after 4 P M. of Thursday, the 18th June 1846, and in case any Lots of such Opium shall not be so paid for and adjusted, then the Cash Deposit of 1,000 Rupees per Lot, or 200 Rupees per Chest, or any Public Securities that may have been deposited on account of such Lots or Chests shall be forfeited, and the Opium be disposed of on account of Government at such time and in such manner as the Board of Customs, Salt and Opium, shall think fit.

9th —Purchasers taking out Certificates or Orders for the delivery of Opium, after making full payment as above prescribed, shall have the option of naming the number of Lots of their purchase, which they may desire to be included in each Certificate or Order, and it is to be clearly understood, that the Certificates or Orders so taken out shall be considered final, and not afterwards changeable for other Certificates or Orders authorizing the delivery of single Lots, or of a different number of Lots or Chests, whether more or less than the number of Lots or Chests originally required to be included in each Certificate or Order.

10th.—No Sub-Treasurer's Receipts, or Deposit of Public Securities, under the fifth of the present Conditions, will be received in this Office, except from the party recorded as the purchaser in the Sale Book, or his authorized Agent. The Receipt for such Deposit will be granted only in the name of such Purchaser, and the Public Securities deposited will be returned when the clearance has been made by the said Purchaser or his order.

11th —The Officer Superintending the Sale on the part of the Board of Customs, Salt and Opium, is empowered to reject, at his discretion, the bid of any individual, unless such individual shall, on demand, tender at the time, a Deposit either in Bank of Bengal Notes, Sub Treasurer's Receipts, or other Government Securities, equal to One Thousand Rupees per Lot, (or Two Hundred Rupees per Chest,) on each Lot so bid for.

12th —The Purchaser of any Lot shall have the option of naming and purchasing in immediate succession any number of Lots of the same Agency Opium to the extent of Fifty Lots, and for the Lots so purchased the Purchaser shall Deposit 1,000 Rupees per Lot, and pay the same price per Chest as that for which he purchased his first Lot, provided always, that there remains a sufficient number of Lots of that Opium to complete the said Fifty, but not otherwise.

13th.—In the event of any dispute or difference touching or concerning any matter or question arising out of the Sale of the Opium included in this Notification, or adjustment of the account thereof, the same shall and may be tried and decided in the Supreme Court of Judicature at Fort William in Bengal, and all and every Plea and Pleas to the jurisdiction of the said Supreme Court shall be waived.

14th.—The following Papers, together with samples of the Opium for Sale, will be exhibited for inspection on the day of Sale, or may be seen previously to that date by application at the Office of the Secretary to the Board of Customs, Salt and Opium

No. 1 —Certificate of the Opium now advertised for Sale.

No. 2.—Report of the Examination of such Opium.

15th.—The Public are hereby informed, that in providing the Investment of the Behar and Benares Opium for the year 1844-45, the same precautions have been taken as those which have been observed during past years, to have the Drug procured and sent down in a pure state, to have only the prescribed quantity of leaves used in forming the cakes, and to have the due proportion of Opium put into each cake. An account of the weight of the Drug when packed at Behar and Benares, and a Statement of the average weight of Six Chests from each dispatch at Calcutta, may be seen on application at the Office of the Secretary to the Board of Customs, Salt and Opium.

16th.—Four Chests of Behar and Benares Opium, which have been reserved from the provision of the two preceding years, will be also shewn to the Purchasers on the day of Sale, to enable them to judge of the state of preservation in which the Drug has kept.

17th —The Public are hereby informed, that *in addition to the quantity above-mentioned*, the following quantities, more or less, of Behar and Benares Opium will be brought to Sale this year on or about the dates specified below:—

	Behar, about Chests.	Benares, about Chests	Total, about Chests.
On or about June 30th, ...	3,503	1,561	5,064
	3,503	1,561	5,064

18th.—Application having been made by the French Authorities for the 300 Chests of Opium deliverable to them, under the 6th Article of the Convention between Great Britain and France, dated 7th March 1815, in the proportions stated in the margin, it is hereby notified that in the event of the whole, or any portion of the Opium thus claimed by the French Government, not being cleared out within the limited period allowed for clearance, viz, one month from the date of the sale, such quantity of Opium (or any part thereof) as may remain uncleared, will be sold at the sale next ensuing the date of payment, or disposed of at a sale to be held expressly for that purpose.

January Sale,.....		95
February	,, ...	40
April	,, ...	85
May	,, ...	10
June	,, ...	70
	Chests,...	300

By Order of the Board of Customs, Salt and Opium,

H. TORRENS, *Secretary.*

OPIUM.

WITH reference to the Advertisment issued from this Office, under date the 11th March 1846, it is hereby notified, that 85* Chests of Behar and Benares Opium, of the April Sale, which were reserved for the French Government, and have not been cleared, will be re-sold on account of Government, at the Exchange Rooms, on Monday, the 18th day of May 1846, immediately after the conclusion of the Sale of 3,000 Chests advertized for that day.

* Behar, 70
Benares, 15
85

2d. The Conditions of Re-sale will be the same as those of the Sale of 3,000 Chests referred to.

By order of the Board of Customs, Salt and Opium, the 11th May 1846,

H. TORRENS,
Secretary.

Court for the Relief of Insolvent Debtors at Calcutta.

NORMAN KERR, of Entally, a Clerk in the Office of the Accountant of the Military Department,

a Prisoner for debt in the Gaol of Calcutta, hath filed his Petition, praying for Relief under the Provisions of the Statute 9th Geo. IV. Cap. 73, entitled "an Act to provide for the Relief of Insolvent Debtors in the East Indies, &c.," and hath executed an Assignment to the Common Assignee in trust for the benefit of the Creditors of the said Norman Kerr, of all the real and personal Estate and Effects which he now hath, or is entitled to, or which may come to, or be acquired by him before the Court shall have made its final order in the matter of the said Petition.

Office of Examiner, 13th May, 1846.

Mr. Hudson, Atty.

THE Sum of Rs. 221-8-2, being balance of Salary due to the late Mr. C. La Touche, of the Civil Service, is in deposit in this Treasury, and will be delivered to any party duly empowered to receive the same.

M. C. OMMANEY,
Offg. Collector.

Benares Collectorship, the 30th April, 1846.

NOTICE is hereby given, that Sundry Effects of the late Mr. Gabriel Farren, a Pensioner at Bareilly, who died on the 21st of last month, are now under the Seal of this Court, and will be delivered to any person or persons duly authorized to receive the same.

H. H. THOMAS,
Judge.

Dewany Adawl. Zillah Bareilly, the 1st May, 1846.

NOTICE is hereby given for general information, that in the month of Srawbun 1252, B. S., a boat was left at Mirzapore, Thannah Culna, by a person name unknown, which boat at present is in the safe deposit of the Police. The owner of the above is desired to prefer his claim to the Undersigned within one month; if no such claims be preferred and established, the property will be Confiscated and disposed of.

A. PIGOU,
Offg. Magistrate.

Zillah East Burdwan, Fouzdarry Adawlut, The 2d May, 1846.

NOTICE is hereby given, that under Sections IV., V. and VI., Act No I. of 1845, the undermentioned Estates in Zillah Balasore, will be put up to public and unreserved Sale at the Collector's Office of that District, on Monday, the 1st of June 1846, corresponding with 21st Joet 1253, U. for Arrears of Revenue and other Demands, which by the Regulation and Acts in force are directed to be realized in the same manner as Arrears of Revenue.

Number of Class.	Class of Mehal.	Number of the Mehal on the District Rent Roll or Register.	Name of Mehal.	Recorded Proprietors.	Sudder Jummah.	Balance due on the 31st Jan. 1846.	Remarks.
II.	Estates not permanently settled,...	29	Kismut Tuppeh Malinch, Pergunnah Ranchas, ...	Gopaul Doss Saud, Nurrottum Saind, Bunmallee Saind, Narain Saind, and Ram Saud,	984 1 11	220 7 8	
II.	Ditto,.....	170	Kismut Khureedgee Bazarsamee, Pergunnah Loso,.....	Bassodeb Pundu, ...	64 3 0	16 0 0	

FRANCIS LOWTH,
Collector.

Zillah Balasore, Collector's Office, the 11th May, 1846.

NOTICE is hereby given, under Section VI. Act I. of 1845. that the undermentioned Estates in Zillah Burdwan, will be put up to public and unreserved Sale at the Collector's Office of that District, on Wednesday, the 20th May 1846, or 8th Joit 1253. B. S., for the Arrears of Revenue and other Demands, which by the Regulations and Acts in force, are directed to be realized in the same manner as Arrears of Revenue due on the 30th November 1845.

No. of Class.	Class of Mehals.	No. of the Mehals in the District Rent Roll or Register.	Name of Mehal.	Recorded Proprietor.	Sudder Jumma.	Balance	Remarks.
II	Estates not permanently settled,.....	1120 Khass, ...	Bonecopasse, &c.. Ph. Indranee,.....	Soobulchunder Roy,.....	2 1 11	2 1 11	These Estates were sold at the 2d Sale of 28th March 1846, but from the purchaser not having paid the sale price within the prescribed period of 30 days, will be re-sold.
	Ditto,.....	Ditto,.....	Ditto.....	Dinohurree Dutt,.....	2 4 11	2 4 11	

Burdwan Collectorate, The 1st May, 1846.

G. D. WILKINS, *Offg. Collector.*

NOTICE is hereby given, under Section VI. Act I. of 1845. that the undermentioned Estates in Zillah Bullooah, will be put up to public and unreserved Sale at the Collector's Office of that District, on Saturday, the 23d May 1846, or 11th Jeyte 1253, B. S., for the Arrears of Revenue and other Demands, which by the Regulations and Acts in force, are directed to be realized in the same manner as Arrears of Revenue, due on the 25th February 1846.

No. of Class.	Class of Mehals.	No. of the Mehal on the District Rent Roll or Register.	Name of Mehal.	Recorded Proprietors.	Sudder Jumma.	Balance due up to 25th Feby. 1846.	Remarks.
1	Permanently settled Estates, ...	818	Talook Ramruttun Chuckro, in Hissa 10 A. 13 G. 1 C. 1 Kt. of Pergunnah Ambrabad, ...	Soorjonarrain Dewo,...	19 3 2	10 13 2	This Estate was sold on the 27th March 1846, but the purchaser failed to pay the purchase money within the prescribed period of 30 days, it is advertized for re-sale.

J. W. DALRYMPLE,
Offg. D. C.

Bullooah, Deputy Collector's Office, the 1st May, 1846.

NOTICE is hereby given, that under Section VI. Act I. of 1845, the undermentioned Estates in Zillah Southern Division Cuttack Pooree, will be put to public and unreserved Sale at the Collector's Office of that District, on Tuesday, the 2d June 1846, corresponding with 22d Jeth 1253, U., for Arrears of Revenue and other Demands, which by the Regulations and Acts in force, are directed to be realized by the same manner as Arrears of Revenue, due on the 7th May 1846.

No. of Class.	Class of Mehal.	No. of Mehal on the District Rent Roll or Register.	Name of Mehal.	Recorded Proprietors.	Sudder Jummah.	By Balance due on the 7th May, 1846.	Remarks.
II	{Estates not permanently settled,.....}	137	{Ma. Beermakoondpoor, Pergunnah Seeraeen,.....}	Sindoo Jennah, Dunnaie Jennah, Balloonkee Jennah. Bassoo Jennah, Krishno Purra, Jogee Jennah, Magoonee Jennah, Needhee Guddaie Jennah, Hurree Paikrah, Balloonkee Jennah, Sarrut Jennah, Fuqueer Jennah, Rutnee Bewah, Lukhun Jennah, Oochub Purra. Hunnoo Jennah, Bhaig Jennah, Nubba Jennah, Bissonauth Jennah, Kallee Jennah, Bimbah Naik, Kissen Jennah, Bhugut Naik, Madhub Naik, Harroo Jennah, Kellae Jennah, Ramkissen Mauty, Arrut Jennah, Koroonee Mohaptur, Bara Naik, Loknath Dass, Balkissen Bundoo Puddhan, Oschubbesoe, Kirpaie Beesoe and Sibo Jennah, ...	398 7 10½	64 5 0	

Southern Division of Zillah Cuttack, Collector's Office, Pooree, the 8th May, 1846.

R. B. GARRETT,
Collector.

NOTICE.

REQUIRED a Treasurer for the Collector's Office of Zillah Dacca, Salary 50 Rs. per mensem, Company's Promissory Notes for 20,000 Rs. to be deposited as security, or Landed Property to the value of 38,000 Rs. to be pledged as security.

R. E CUNLIFFE,
Collector.

Zillah Dacca, Collectorate,
The 11th May, 1846.

NOTICE.

THE Interest and Responsibility of the late Mr. William Johnson Heard, in our Firm, ceased on the 30th ultimo.

GUNTER, GREENWAY & CO.

Calcutta. 1st May, 1846.

No. 221.
BANK OF BENGAL RATES.

DISCOUNT.

Private Bills and Notes at or within 3 months, ...	11 per Cent.
Government Acceptances ditto,.....	7 „ „

INTEREST CHARGED.

On Loans and Accounts of Credit, not exceeding 3 months, on Deposit of Company's Paper,.....	10 „ „
On Deposit of Metals and Indigo,..	10 „ „
On Deposit of other Goods, ...	12 „ „

J. B. PLUMB,
Dy. Secy. to the Bank.

Bank of Bengal,
26th March, 1846.

NOTICE

IS hereby given, that at a General and Quarter Sessions of the Peace, holden at the Office of Her Majesty's Justices of the Peace, for the Town of Calcutta, on Monday, the Eleventh day of May, instant, It was ordered, that the Assessment of the Quarter May, June and July 1846, be taken to be the Assessment of the Quarter August, September and October 1846 next ensuing, and that notice should be given by the Assessors to the Owners or Occupiers of Premises, the Assessment whereof is proposed to be altered, requiring persons having objections to make to the said Assessment for May, June and July 1846, or to alterations which the Assessors may propose to make, to address a Petition to the Justices in Sessions, and file it with their Clerk between the hours of Eleven and Four o'Clock, on or before Saturday, the Thirtieth day of May, instant, after which no objection will be received, and the Sessions stand adjourned to Wednesday, the Twentieth day of May, instant, to be then holden at the hour of Two o'Clock in the Afternoon, at the Office of the Justices, and will be continued by adjournment from time to time until such objections and other business shall be disposed of, and that the Assessment made and allowed in these Sessions, will take effect from the First day of August, One Thousand Eight Hundred and Forty-Six.

W. L. HARWOOD,
Offg. Clerk to the Justices.

Calcutta, Police Office,
11th May, 1846.

Dr. ..... CASH ACCOUNT OF RECEIPTS AND DISBURSEMENTS OF THE MUNICIPAL ROAD [illegible]
MARCH AND APRIL 1846.

To amount of House Assessment Collections from the whole Town for the Quarter November and December 1845, and January 1846.	21715	1	8				By Disbursements on the following Accounts :					
To amount of ditto on account of anterior Balances.	39240	14	0	60955	15	8	Lighting the Roads and Streets of the Town for preceding Quarter,	1186	12	8		
To amount received for the Grass of Public Squares, Fees for fishing in Public Tanks, &c.,				114	15	6	Ditto ditto for current ditto,	2373	1	0	3559	13 8
							Watering ditto for preceding ditto,	1764	1	3		
							Ditto ditto for current ditto,	1846	12	9	3610	14 0
							Cleansing the Roads and Drains of the Town for preceding ditto,	5995	14	3		
							Ditto ditto for current ditto,	11662	8	5	17658	6 8
							Repairing the Roads and Streets of the Town for preceding ditto,	10207	0	3		
							Ditto ditto for current ditto,	6725	15	0	16932	15 3
							Repairing the Drains of the Town for preceding ditto.	810	6	4		
							Ditto ditto for current ditto,	787	1	2	1597	7 6
							Office Charges for preceding ditto,	246	11	0		
							Ditto for current ditto,	497	2	0	743	13 0
							Assessing and Collecting House Assessment for preceding ditto,	2479	14	8		
							Ditto ditto for current ditto,	5129	3	4	7609	1 8
											51712	7 8
							By Balance,				9358	7 6
Total Company's Rupees.....				61070	15	2	Total Company's Rupees				61070	15 2

Memo.

Expenses incurred during preceding Quarter and paid in this,..... 22690 12 0
Ditto for current ditto, ... 29021 11 8

Rs. 51712 7 8

Memorandum shewing the State of the Fund at close of the Quarter.

Balance in hand at commencement.....	1516	15	7		
Receipts, ...	61070	15	2	62587	14 9
Disbursements, ...	.....	...	...	51712	7 8
Balance at close, ... Rs.				10875	7 1

PROPORTION OF EACH DIVISION.

DIVISIONS.	RECEIPTS. House Assessment.	Other Receipts.	Total.	DISBURSEMENTS. Lighting.	Watering.	Cleansing.	Repairing Roads.	Repairing Drains.	Office Charges.	Charges for Collections and Assessment.	Total.	BALANCE. In favor of Divisions	Against Divisions.	Total against the Town.
1st or Upper North Division.....	16213 6 4	15 12 0	16229 2 4	529 13 2	895 12 5	4546 0 8	4922 6 6	439 15 6	185 15 3	1992 4 4	13416 8 5	2812 14 11	0 0 0	
2d or Lower North Division.....	14117 5 9	15 15 6	14133 5 3	1046 9 2	916 1 9	4295 6 5	6454 5 6	455 11 0	185 15 3	1992 4 4	15256 5 5	0 0 0	1123 0 2	
3d or Upper South Division.....	18523 4 7	5 12 0	18529 0 7	1063 10 2	923 6 11	4874 12 3	2652 8 5	390 15 9	185 15 3	1992 4 6	11990 9 3	6538 7 4	0 0 0	
4th or Lower South Division, ..	12101 15 0	77 8 0	12179 7 0	919 13 2	878 8 11	3942 8 9	2003 10 10	316 13 3	185 15 3	1992 4 5	11049 5 7	1130 1 5	0 0 0	
Total,...	60955 15 8	114 15 6	61070 15 2	3559 13 8	3610 14 0	17658 6 8	16932 15 3	1597 7 6	743 13 0	7609 1 7	51712 7 8	10481 7 8	1123 0 2	9358 7 6

Errors Excepted,

W. L. HARWOOD, *Offg. Clerk and Accountant to the Justices.*

Calcutta, Police Office, 11th May, 1846.

[951]

REPORT

Showing the smallest depth of Water in the Bhaugiruttee, Jellinghee and Matabangah Rivers on the 8th May, 1846.

Names of Rivers.	Smallest depth of water.		Where Shallowest.	Remarks.
	feet.	ins.		
Bhaugiruttee River.				
At its entrance,	3	3		
Below the entrance,	2	9		
From thence to Juggernauthpore,	2	5	At Barrorunneeah.	Since last Report, the channel of this River, above Koomarpore has been deepened by the construction of Bandahls from 2 feet 2 inches to 2 feet 8 inches, at Mayleeny from 2 feet 1 inch to 2 feet 6 inches, at Shapore from 2 feet 1 inches to 2 feet 6 inches, at Mohunpore from 2 feet 5 inches to 2 feet 1 inches, at Khosaulpore from 2 feet 2 inches to 2 feet 4 inches, and at Shamamoodpore from 2 feet 4 inches to 2 feet 6 inches.
	2	6	,, Doollubpore.	
From Juggernauthpore to Jungypore,	2	6	,, Kheederpore.	
	2	8	,, Gowreesunkerpore.	
	2	7	Below Annundnugghur.	
	2	7	Ditto Noorpore.	
From Jungypore to Sadduckbaugh,	2	5	At Dufferpore.	
	2	5	,, Gungahpersaud.	
	2	5	,, Sampore.	
	2	3	,, Polladangah.	
	2	4	Below Rampore.	
From Sadduckbaugh to Berhampore,	2	4	At Ahmaneegunge.	
	2	3	,, Kurbolah.	
	2	4	,, Berhampore.	
	2	4	,, Gorabazar.	
From Berhampore to Cutwa,	2	3	,, Juggernauthpore.	
	2	8	Above Koomarpore.	
	2	3	At Koomarpore.	
	2	3	Above Mayleeny.	
	2	6	At Mayleeny.	
	2	3	Above Nugghur.	
	2	3	At Mangunpanah.	
And from Cutwa to Nuddeah,	2	6	,, Shapore.	
	2	11	,, Mohunpore.	
	2	3	,, Chakoondeeah.	
	2	4	,, Khosaulpore.	
	2	6	,, Shamamoodpore.	
	2	2	,, Augurdeep.	
Jellinghee River.				
At its entrance,	0	0	.....	Closed.
From thence to Bausemarree,	0	0		
From Bausemarree to Teeahkuttah,	0	0		
From Teeahkuttah to Sonatullah,	1	3	At Balleetoonghee.	
	1	2	,, Boyahrbandah.	
	1	2	,, Sonatullah.	
And from Soonatullah to Moisgunge,	2	3	,, Kalleenugghur.	
	2	1	,, Gwarree.	
	2	3	,, Moisgunge.	
Matabangah River.				
At its entrance,	0	0	.....	Closed.
From thence to Haut Boleah,	0	0		
From Haut Boleah to Katchikattah,	0	0		
From Katchikattah to Kishengunge,	1	2	At Khoodeeahkhallee.	
	1	3	,, Shealmarree.	
	1	8	,, Boahlmarree.	
And from Kishengunge to Seebpore,	2	2	,, Kooncheemorah.	
	2	2	,, Halaulpore.	

Berhampore, 12th May, 1846.

WM M. SMYTH, *Capt., Engrs.,*
Superintendent Nuddeah Rivers.

NOTICE is hereby given, that no Bill for work done, or purchases made, at the Military Orphan Press, is presentable for payment unless Countersigned by the Secretary to the Military Orphan Society, nor is any Receipt valid without such Counter-signature.

By order of the General Management,
JOHN McQUEEN,
Secy. M. O. S.

Orphan Society's Office, Kidderpore, 26th March, 1846.

This Day is Published,
(September 17,)
And for Sale at the Bengal Military Orphan Press
REPORTS OF CASES,
IN THE
COURT OF NIZAMUT ADAWLUT.
PART I. OF VOL. VI.
From 1841 to 1844, inclusive.
Royal 8vo.—Price 8 Rs.
Apply to W. RIDSDALE.

CALCUTTA :—Printed and Published by W. Ridsdale, at the Bengal Military Orphan Press, No. 1, Mangoe Lane.

SUPPLEMENT TO

The Calcutta Gazette.

Published by Authority.

SATURDAY, MAY 16, 1846.—5 P. M.

No. 915.

Orders by the Hon'ble the Deputy Governor of Bengal.

APPOINTMENTS.

THE 13TH MAY, 1846.

Mr. G. Brookman to be Register of Deeds at Serampore.

Baboo Jotkissen Mookerjee to be a Member of the Local Committee of Public Instruction at Howrah.

In consequence of the indisposition of Mr. T. Wyatt, Judge of Rungpore, Mr. James Grant, Judge of Dinagepore, and Mr. T. Taylor, Officiating Commissioner of the Moorshedabad Division, have been instructed to hold the 1st Quarterly Sessions of the current year, the former at Rungpore and the latter at Bograh.

THE 15TH MAY, 1846.

Mr. William James Henry Money to officiate as Additional Judge of Chittagong.

Mr. William Maxwell Dirom to officiate as Collector of Moorshedabad.

LEAVE OF ABSENCE.

THE 11TH MAY, 1846.

Mr. E. F. Lautour, Magistrate of Behar, for one month, under Section XI. of the Amended Rules, making over charge to Mr. E. Jenkins, who will conduct the duties of the Magistracy during Mr. Lautour's absence.

NOTIFICATIONS.

THE 13TH MAY, 1846.

The deputation of Sub-Assistant Surgeon Dwarkanath Chatterjee to take Medical charge of Sandoway, as a temporary arrangement, by the Commissioner of Arracan, is approved.

THE 16TH MAY, 1846.

Mr G Turner, Assistant Surgeon of Midnapore, resumed charge of the Medical duties of that Station on the 6th instant.

Mr. R. B. Kinsey, Civil Assistant Surgeon of Darjeeling, assumed charge of the Medical duties of that Station on the 10th instant.

Mr. R. H. Irvine, Surgeon of Patna, assumed charge of the Civil Medical duties of that Station on the 6th ultimo.

Sub-Assistant Surgeon Dwarkanath Chatterjee assumed Medical charge of Sandoway on the 19th ultimo.

ERRATUM.

In the Supplement to the Calcutta Gazette of the 13th instant, *For* Mr. Henry Stewart Reid, of the Civil Service, reported his arrival on the Steam Ship "Hindostan" on the 9th, *read* Steam Ship "Bentinck" on the 4th instant.

By order of the Hon'ble the Deputy Governor of Bengal,

FRED. JAS. HALLIDAY,
Secy. to the Govt. of Bengal.

W. Ridsdale, Bengal Military Orphan Press.

Numb. 40. [553

The Calcutta Gazette.

Published by Authority.

☞ It is requested that Government Notifications for the Calcutta Gazette, of any length, may be sent to the Press by NOON of TUESDAYS and FRIDAYS; and those of a few lines only, before 5 p. m. of those days.

WEDNESDAY, MAY 20, 1846.

No. 922 of 1846.

NOTIFICATION.

FOREIGN DEPARTMENT.

Simla,

THE 8TH MAY, 1846.

The Governor General is pleased to make the following Appointments:

Captain A. C. Dewar, 2d in Command of the 1st Regiment of Cavalry Scindiah's Contingent, to act as Commandant during the absence of Brevet Captain Minto.

Brevet Captain R. N. Raikes, 2d in Command of the 15th Irregular Cavalry, to act as 2d in Command of the 1st Regiment Cavalry Scindiah's Contingent, in the room of Captain Dewar.

Lieutenant R. G. Mayne, Adjutant of the 17th Irregular Cavalry, to act as 2d in Command of the 15th Irregular Cavalry, in the room of Brevet Captain Raikes.

W. EDWARDS,

Under Secy. to the Govt. of India,

with the Govr. Genl.

No. 923.

NOTIFICATION.

FOREIGN DEPARTMENT,

Simla,

THE 8TH MAY, 1846.

The Governor General has been pleased to appoint Mr. Assistant Surgeon C. Douglas, M. D., to the Medical charge of the 15th Regiment Irregular Cavalry.

W. EDWARDS,

Under Secy to the Govt. of India,

with the Govr. Genl.

General Orders by the Right Honorable the Governor General of India.

SIMLA, 5TH MAY, 1846.

Assistant Surgeon J. Y. Smith, M. D., of the Bombay Medical Establishment, attached to Her Majesty's 14th Light Dragoons, has leave of absence, on his private affairs, to remain in the North Western Provinces, from the 1st instant to the 31st October next.

Lieutenant A. Cunningham, Executive Engineer, Scindiah's Contingent, was appointed in the Foreign Department, under date the 29th ultimo, to officiate as an Extra Assistant to the Governor General's Agent North Western Frontier,—the arrangement having effect from the 10th of March.

J. STUART, *Lt.-Col.,*

Secy. to the Govt. of India, Mily. Dept.,

with the Govr. Genl.

SIMLA, 5TH MAY, 1846.

The undermentioned Men, belonging to the Governor General's Body Guard, having been declared by a Committee, assembled at Umballa on the 13th ultimo, to be unfit for further service, are transferred to the Pension Establishment, from the 1st instant:

Havildars Mosaheb Khan, Bactour Sing and Poorun Sing; Havildar Chundee Sing as a Naick.

Trumpeter Thomas Domingo.

Troopers, Emam Khan 1st, and Meer Emam Ally.

Syce Punchum.

J. STUART, *Lt. Col.,*

Secy. to the Govt. of India, Mily. Dept,

with the Govr. Genl.

SIMLA, 7TH MAY, 1846.

The following Notification from the Foreign Department, is published in General Orders:

"NOTIFICATION.

FOREIGN DEPARTMENT,

SIMLA, 5TH MAY, 1846.

The Governor General has been pleased to grant leave of absence to Cornet W. F. Stephens, Adjutant of the 10th Irregular Cavalry, from the 29th April to the 15th November next, to visit the Hills North of Deyrah and Simla, on Medical Certificate.

Lieutenant H. A. Dwyer, 59th Native Infantry, is appointed to officiate as Adjutant of the 10th Irregular Cavalry, during the absence of Cornet Stephens.

(Sd.) F. CURRIE,
Secy. to the Govt. of India,
with the Govr. Genl."

J. STUART, *Lt.-Col.,*
Secy. to the Govt. of India, Mily. Dept.,
with the Govr. Genl.

No. 21.

FORT WILLIAM,

FINANCIAL DEPARTMENT,

THE 22D DECEMBER, 1845.

NOTIFICATION.

Notice is hereby given, that as the Amount of the Year's Supply required from India by the Hon'ble the Court of Directors in aid of their Home Treasury, has been provided in full, no further Advances on the hypothecation of Goods will be made by the Governments of Bengal, Madras, or Bombay, during the course of the Current Official Year.

By order of the Hon'ble the President of the Council of India in Council,

J. A. DORIN,
Secy. to the Govt. of India.

No. 12.

FORT WILLIAM,

FINANCIAL DEPARTMENT,

THE 15TH MAY, 1846.

NOTIFICATION.

Notice is hereby given, that the Salaries, Pay, Batta and Allowances of the Civil, Military and Marine Departments for May 1846, will be payable as under—

Military and Marine Departments, on or after Wednesday, the 10th proximo.

Civil Ditto, on or after Monday, the 15th proximo.

By order of the Honorable the President in Council,

J. A. DORIN,
Secy. to the Govt. of India.

NOTIFICATION.

THE 31ST DECEMBER, 1845.

The Hon'ble the Deputy Governor having Renewed the Government Contract with the Military Orphan Press, is pleased to interdict all Government Officers from employing other than that Press for the execution of Public Work.

By order of the Hon'ble the Deputy Governor of Bengal,

FRED. JAS. HALLIDAY,
Secy. to the Govt. of Bengal.

NOTICE.

THE General Treasury will be closed on Monday the 25th instant, on account of Her Majesty's Birth Day.

G. UDNY,
Sub-Treasurer.

General Treasury,
The 8th May, 1846.

GENERAL POST OFFICE NOTIFICATION.

Export Overland Mail via Bombay.

THE Government of Bombay having appointed the 19th of the ensuing month of June for the departure of the next Steamer therefrom, with a Mail for Suez—Notice accordingly is hereby given, for general information, that the latest safe date, for the transmission of letters and papers from Calcutta, which may be intended for conveyance by that opportunity, will be *Monday, the 8th proximo,* and that the first set of the Overland Packets will be closed at, and despatched from this Office on Saturday, the 6th idem.

W. TAYLER,
Post Master General.

Fort William, Genl. Post Office,
The 13th May, 1846.

GENERAL POST OFFICE NOTIFICATION.

EXPORT OVERLAND MAIL

Per P. and O. Co.'s Steamer "Bentinck," direct from Calcutta.

NOTICE is hereby given for general information, that the Mails for Suez, and the intermediate Ports, (Madras, Ceylon and Aden,) as well as for Penang, Singapore and Hong Kong, intended for transmission by the Peninsular and Oriental Company's Steam Vessel "Bentinck," will be closed at this Office, on Tuesday, the 2d proximo, and that an After Packet will be despatched hence on Wednesday, the 3d idem, precisely at 1 P. M., with the chance of overtaking that Vessel.

W. TAYLER,
Post Master Genl.

Fort William, Genl. Post Office,
The 5th May, 1846.

IT is hereby notified, that unless marked for particular Ships, all Letters received at the General Post Office between Monday the 11th May and Sunday the 17th May, both dates inclusive, were despatched by the undermentioned Vessels, which sailed from Calcutta on dates specified:

Letters received on dates from and to.	By what Ships despatched	Bound to.	Remarks.
11th to 16th May	Castle Eden, ...	London, ...	Left town on the 17th May.
11th to 13th Ditto, ...	Nasser, ...	Mauritius, ...	Ditto on the 14th Ditto.
14th to 17th Ditto, ...	Ateet Rohoman, ...	Ditto, ...	Ditto on the 18th Ditto
11th to 15th Ditto, ...	Matilda, ...	Cape, ...	Ditto on the 16th Ditto.
11th to 15th Ditto, ..	Kelpie, ...	Singapore and China, ...	Ditto on the 14th Ditto.

CHAS. CRICHTON, *Deputy Post Master General.*

Calcutta, General Post Office, 19th May, 1846.

NOTICE.—All Letters, &c. received at this Office for despatch to Singapore per *Mischief*, have been transferred to the *Kelpie*, the former Vessel not being so destined.

The undermentioned transfers have been effected, in consequence of the Packets having reached Kedgeree too late to overtake the Vessels for which they were respectively intended.

Date of the receipts of the Letters at the General Post Office	By what Vessels intended for transmission.	Destination.	By what Vessels transmitted.
17th March 1846, ...	Lord Western, ...	Bombay, ...	Faize Rohony.
15th April, ,, ...	Joseph Manook, ...	Rangoon and Moulmein, ...	John Hepburn.
23d ditto, ,, ...	Lady Flora Hastings, ...	Mauritius, ...	Sir Edward Paget.
27th ditto, ,, ...	Hope, ...	Singapore, ...	Mermaid
30th ditto, ,, ...	Sir Edward Paget, ...	Mauritius, ...	Framjee Cowasjee.

CHAS. CRICHTON,
Deputy Post Mastr Genl.

Calcutta, General Post Office, the 15th May, 1846.

GENERAL POST OFFICE NOTIFICATION.

Revised Rules of Postage on Letters, &c. transmitted per Contract Steamers from and to Indian Ports.

AGREEABLY to the instructions of Government, the following rates of British Packet Postage, prescribed by a Treasury Warrant, issued under date the 11th September 1845, will be levied from the 1st of May 1846, on all Letters, Newspapers, Prices Current, or Printed Commercial Lists, conveyed from Port to Port in the East Indies, China, &c by the new lines of Packet Boats, recently put in operation under the additional Contract made by Her Majesty's Government with the Peninsular and Oriental Steam Navigation Company.

On every Letter not exceeding Half Ounce in weight—One Shilling, or 8 Annas.

Above Half Ounce, and not exceeding One Ounce in weight—Two Shillings, or 1 Rupee.

Above One Ounce, and not exceeding Two Ounces in weight—Four Shillings, or 2 Rupees, and so on, increasing Two Shillings, or One Rupee, for every additional weight of One Ounce or any fraction thereof, according to the scale of weight now in operation in the United Kingdom.

On each Newspaper, whether British, Colonial or Foreign, conveyed between any of Her Majesty's Colonies and a Foreign Port, or between any two Foreign Ports (as for instance, between Calcutta and Manilla, or between Manilla and Macao) One Penny, or Eight Pie.

On each British or Colonial printed Price Current or printed Commercial List conveyed between any of Her Majesty's Colonies (as for instance between Calcutta and Madras) One Penny, or Eight Pie.

On each of the same, whether British, Colonial, or Foreign, conveyed between a British Colony and a Foreign Port, or between two Foreign Ports—Two pence, or 1 anna 4 pie.

The substitutes for the English weights have already been suggested in the Notification of 20th April 1845.

British or Colonial Newspapers passing by the Packets in question, between any of Her Majesty's Colonies, will not be liable to any Postage charge for the Sea conveyance.

The Pre-payment of the British Packet Postage is entirely optional with the sender in regard to Letters exclusively, and only when conveyed between the Indian Offices of Bombay, Aden, Madras, Calcutta, Penang, and Singapore, and the Islands of Ceylon and Hong Kong, or between any two of the Indian Offices above enumerated, but when despatched to a Foreign Country or Possession, such as China, Manilla, &c. &c., the amount of such Postage must always be paid in advance at the Posting Office.

The Postage chargeable on Newspapers and Price Currents or Commercial Lists transmitted by these Packet Boats, must (in all cases) be likewise paid in advance.

Each Newspaper, Price Current and Commercial List to be put under separate cover. Two or more under one or the same cover will not be received.

These rates are distinct from, and will be levied in addition to, the Indian Inland Postage, when any of the covers are posted at any of the Provincial Post Offices in the interior of the Country, and sent to this Office for despatch by the Packets above referred to, in progress to their respective ulterior destinations.

Parties wishing to pre-pay the optional postage, are particularly requested to be careful in superscribing such of their letters accordingly, as the omission of the term will be considered as an indication of their intention to send the letter bearing, or unpaid.

W. TAYLER,
Post Master General.

Calcutta, General Post Office,
The 17th April, 1846.

LIST OF UNCLAIMED LETTERS remaining in the *General Post Office*, which accumulated between the 1st of January to 31st of March 1846.

E.

Evett, Captain R W—Barque Defiance, Calcutta.
East, Captain J B—Post Office, Calcutta, to be left till called for.
Elwalt, Captain H—Brig Fanny, Moulmein.
Ellis, Mr—Barque Poppy, care of Messrs Mackey and Co, Calcutta.
Eddie, Mr Thos—Care of Alex Davidson, Esq Calcutta.
Eason, Mr—Engineer, on board the Unicorn, Calcutta
Evans, Mr R H—Care of Miss Guin, care of J N Guin, Esq. Custom House, Calcutta.
Edwards Serjt E—2d Company 1st Battalion Artillery, Kurrachee.
Epygreen, Mr—Burra Saub, Madras.
Ezza, Esq D Jos (2 letters)—Calcutta.
Evans, Mr Wm—Chief Mate, Ship Alexandria.
Edmonds, Mr D B—Barque Anna Watson.
Ellis Mr R W—Ship London
Evans, Captain R B (2 letters)—Ship Rochshire.
Evans, Mr William—Ship Rochshire.
Ellis, Mr O (2 letters)—Ship Tudor.)

F.

Fraser, Esq Alex—Calcutta.
Forbes, Esq William—Of Blackford Aberdeenshire, Calcutta.
Falkner, Esq G (2 letters)—To wait his arrival till called for at Berhampore.
Faris, Esq James—Fenwick Bazar Street, Calcutta.
Faris, Mrs—Colgong.
Forster, Mr W—Barque Bengal, Point de Galle, Ceylon, India.
Foster, Lt. C J—H M 16th Lancers, on leave to Calcutta.
Finch, Mrs E (4 letters)—Care of W Gill, Esq, Soojing Factory, Tirhoot.
Fraser, Esq J E—Calcutta.
Fulton, Esq F G—Goonateeah, Soorool.
Ferrier, Mr William—Care of Messrs Gisborne and Co, Calcutta.
Francis, Mrs Susan E—No 32, Blackburn's Lane, Calcutta.
Foulerton, Mr James—Care of Mrs Salivan, 3, Meridith's Lane, Calcutta.
Forehall, Ensign—Care of Capt Bennet, Fort William, Calcutta.
French, Esq J G—Tank Square, Calcutta.
Friend, Mr Jno—Union Dock, Howrah, Calcutta.
Fitzgerald, Mrs—Post Office, Calcutta, to await her arrival.
Fountance, Mrs M A—To wait at the General Post Office, until she calls for it.
Fleming, Capt G H—H M 80th Regt, Umballah.
Fostrd, Mr Stephen—Flag Street, Calcutta.
Fulmer, Mr—Calcutta.
Flanaghan, Private John—E I C Wailey Barracks, Birtwood.
Fortay, Mr Robt—Ship Achilles
Fitzthomas, Mr John—Ship Colombo.
Footner T—Ship Asiatic.
Fetch, William—Ship Tudor.
Finch, Mrs E—Care of W Bidell, Esq, Attorney at Law, Calcutta.
Fuge, Esq Edgar—Ship Lahore.

G.

Gibbons, Esq Chas W (2 letters)—Post Office, Victoria, Hong Kong.
Gurlband, Capt—Comdr lede Nre Leitin, on his arrival at Kedgeree
George, Capt (2 letters)—19th Bengal N I, Post Office, Cape Town, Cape of Good Hope.
Greswell, Captain—Care of Capt Smith, 59, Third Street, Calcutta.
Gallie, Capt J L—Passenger on board the Ship Queen, Kedgeree.
Geddis, Mr N M—Care of Capt Johnstone, Marine Board, Calcutta.
Giles, Ensign James—73d Regt Bengal N I, Dilhie.
Gling, Esq James—Post Office, Sydney.
Greer, Monsieur Robt—Calcutta
Garrett, Revd J—Wesleyan Mission, Calcutta.
Gilman, Esq Elliee—Spence's Hotel, Calcutta
Gibson, Esq G H—Secy to the Committee of the Thomason Institution, Agra.
Glover, Mr John—Cape of Good Hope.
Grant Esq J G—Preventive Service, Custom House, Calcutta.
Gubbins, Esq M R—Magistrate Collector of Furkabad.
Glaize, Madamaselle M—Calcutta.
Good, Mrs L—Care of J T Good Esq Bhagulpore.
Gordon, Mrs—Care of Lieut Gordon, 74th N I, Mussoorie.
Gunthrope, Capt—6th Regt N I, Cuttack.
Guise, Capt J—24th N I, Umballah.
Gilbert, Mrs C—Chupnah.
Gonsalves, Esq J—Military Department, Calcutta.
Grant, Esq L—Care of Maddledich, Bazar Serjeant, Barrackpore.
Gomes, Mr Augustean—Durrumtollah Roman Catholic Church, Calcutta.
Gomes, Mr A—At Allahabad.
Gomes and Co, Messrs—Provisioners, Calcutta.
Gomes, Mrs Lucy—Calcutta.
Gour Mohun Dey, Baboo—Doomree, 2d Division, Benares Road, care of Mr. Murray.
Govind Chunder Coomar, Baboo—Care of the Teacher of the Sook Saugor School.

Govind Chunder Roquite Mo———Malda.
Gopaul Kissen Ghose, Baboo—Calcutta.
Gour Chunder Bhose, Baboo (2 letters)—Calcutta.
Golucknauth Ghose, Baboo (3 letters)—Calcutta.
Ganno, Mr J—Barque Fanny.
Goble, Capt R—Ship Achilless.
Gibson, Joseph—Ship Agincourt.
Goode, Esq J B—2d Officer, Ship Bucephalus.
Goodall, Mr—Ship Buckinghamshire.
Guile, Mr T P—Ship Colombo.
Grieg, Alexander (2 letters)—Barque Ed Bilton, of Newcastle.
Garner, John—Ship Hope, of Lancaster.
Greer, Monsieur R—Board de la Ceres.
Guthrie, Mr James—Ship Agincourt.
Grier, Mr John—Brig Lydia.
Graham, Capt Ed—Ship Troubadour.
Good, William—Ship True Briton
Gopaulloll Mitter, Baboo—Malda.

(To be Continued.)

CHAS. CRICHTON,
Dy. Post Master Genl.

Fort William, Genl. Post Office,
The 11th May, 1846.

NOTICE.

WITH the sanction of Government, the Strand Road from Rajchunder Doss' Ghaut to Prinsep's Ghaut, will be closed to Carriages and other Vehicles, for the purpose of undergoing repair. The Road will be closed on the 15th instant, and during the progress of the work.

R. J. ROSE,
Supt. of Roads.

SALT.

IT is hereby notified for the information of Salt Merchants generally, that the orders of the Board of Customs, Salt and Opium, which direct, that a Deposit of Duty shall be made previously to the landing of Imported Salt in the Custom House Premises, will be re-enforced from the 1st September next.

By order of the Board of Customs,

W. BRACKEN,
Collector of Govt. Customs.

Calcutta, Custom House,
the 1st May, 1846.

এতদ্দ্বারা দেওয়া যাইতেছে যে কষ্টম বোর্ডের হুকুমানুসারে সকল লবন বেপারি মহাজনেরদিগের জ্ঞাতঃ করিতেছি যে সকল আমদানি লবন জাহাজ হইতে পরমিটের ওয়াকে নাবাইতে মহাজনেরা প্রার্থনা করিবেন ঐ সমুদাইক লবনের মাসুলের টাকা ঐ লবন লেও করিবার পুর্ব্বে এই আপিসে ডিপাজিট্ অর্থাৎ আমানত করিলে পরে লেও করিতে পারিবেন এই হুকুম আগতঃ পয়েলা ১ সেপ্টম্বর ১৮৪৬ সাল তারিখাবধি চলন হইবেক ইতি তারিখ ১ মে সন ১৮৪৬ সাল।

FOR SALE,

AT THE CUSTOM HOUSE.

A JOURNAL of the Honorable Company's Steamer Megna's Voyage up the Ganges, above Allahabad.

Price One Rupee.

NOTICE is hereby given, that the undermentioned Packages, now lying on the Custom House Premises, will be sold by Public Outcry after one month from the date of this advertisement, unless previously claimed

By order of the Board of Customs, dated 14th May 1846.

W. BRACKEN,
Collector of Customs.

Calcutta, Custom House,
The 15th May, 1846.

No. of Packages.	Marks and Numbers.	From what Vessel.
1 Box, ...	R O. Bright, 19th Regt, ...	"Robarts."
1 Case, ...	G M S	"Bowling."
1 Ditto, ...	Without address, ...	"Theodosia."
1 Bamboo, ...	Miss Harrison, ...	"Echo."
1 Jar, ...	Without address, ...	"Ditto."
2 Parcels, ...	Thompson, Anderson and Co. J I C in circle, ...	"Syren."
1 Case, ...	Sword Scabbards, 3 Dragoons, B O in arrow, ...	"Temandra."
1 Ditto, ...	I W in diamond, ...	"Woodstock."
1 Truss, ...	C C A 71 to 100, ...	"Thos. Miller."
1 Parcel, ...	Rankin and Co. C I	"Cresseda."
1 Ditto, ...	H F 2,163, ...	"Owen Glendower."
1 Ditto, ...	A. D. Proctor, care G. F. Hodkinson and Co., ...	"Achilles."

MEDICAL COLLEGE.

12TH YEAR—SESSION 1846-47.

SUMMER TERM.

THE First Division of the Session will commence on Monday, the 15th of June 1846, and continue until the 15th of November, when Lectures will be delivered on the following subjects:

ANATOMY and PHYSIOLOGY, ...	By *Surgeon J. T. Pearson*, ...	On Mondays, Tuesdays, Thursdays and Saturdays, at 11 A. M.
ANATOMICAL DEMONSTRATIONS, ...	By *Allan Webb, Esqre.*, ...	On Mondays, Wednesdays and Fridays, from 12 to 1 P. M.
BOTANY, ...	*Professorship Vacant*, ...	Days and hours not yet fixed.
PRINCIPLES and PRACTICE OF MEDICINE, ...	By *Dr. Jackson*, ...	Tuesdays, Thursdays, and Saturdays, from 2 to 3 P. M.
PRINCIPLES OF SURGERY, ...	By *R. O'Shaughnessy, Esq.*,	Mondays and Wednesdays, 2 to 3 P. M.
CLINICAL DITTO, ...	By *Ditto*, ...	Fridays, 1 to 2 P. M.
CHEMISTRY, ...	By *A. Robertson, Esqre.*, ...	Daily, from 3 to 4 P. M.
MATERIA MEDICA and THERAPEUTICS, ...	By *Dr. Mouat*, ...	Daily from 10 to 11 A. M.
MIDWIFERY, ...	By *Dr. Stewart*, ...	Tuesdays, Wednesdays, Fridays and Saturdays, at 3 P. M.

HOSPITAL ATTENDANCE.

MALE HOSPITAL, ...	*Medical Visit*, ...	11 P. M. daily.
	Surgical Visit, ...	1 P. M. daily.
FEMALE AND LYING-IN-HOSPITAL, ...		1 P. M. daily.

OUT-DOOR DISPENSARY, 7-10 A. M. daily, and from 5-6 P. M.

A general introductory lecture will be delivered on the 15th of June, by Professor Jackson, M. B., to open the Session.

The Winter Courses will comprise, Anatomy and Dissections, Practical and Clinical Surgery, Clinical Medicine and Medical Jurisprudence.

Council of Education,
April 20, 1846.

(By Order,)

FRED. J. MOUAT, *M. D.*
Secretary.

EDUCATION NOTICE.

A Special Examination of Candidates for admission to the Free and Stipendiary Lists of the Medical College, will be held in that Institution on Monday, the 8th of June next, at 10 A. M.

There are several Stipendiary Vacancies of Eight Rupees per Mensem each, tenable for five years. No Candidate can be admitted under the full age of 16, or above that of 20 years, on any account whatever.

Every applicant for admission must bring a letter of recommendation from some respectable person, certifying that he is of good character, and worthy of admission to the privilege of studying Medicine.

The Candidates must present themselves before the Secretary to the College three days prior to the date of examination, with a view to their being identified as the persons really desiring admission.

All Candidates will be expected to possess a thorough knowledge of English, so as to be able to read, write, and enunciate it with fluency and facility. They must be able to analyse a passage in Milton's Paradise Lost, Robertson's Histories, or Works of a similar Classical Standard—be acquainted with the elements of Arithmetic, Algebra, Geometry, and Natural Philosophy,—and bring certificates from the Head Masters of the Schools in which they have studied, expressly stating that they possess the information required, and are capable of undergoing the ordeal proposed. The preference in selection will always be given to those who possess the greatest amount of information in the above-mentioned branches of education.

The course of instruction given in the Bengal Medical College is recognized by the University of London, the Royal College of Surgeons of England, and the Worshipful Society of Apothecaries of London—the Degrees, Diploma, and License of which bodies respectively, can be obtained by any pupil who has studied in Calcutta, provided he passes through the particular course and extent of study required by each; of which every particular may be ascertained on personal application to the Secretary, Medical College.

Council of Education,
April 22*d* 1846.

(By order,)

FRED. J. MOUAT, *M. D.*,
Secretary.

STEAM NOTICE.

The departure of the "Sutledge" Accommodation Boat, advertised for the 20th, is unavoidably postponed to the 27th instant, and the "Luckia" Cargo Boat, will be despatched to the N. W. Provinces, on the 20th idem.

Freight to the extent of 3,000 feet, will be available to the public on the "Luckia," and 1,500 feet on the "Sutledge," and Tonnage will be assigned at 10 A. M. on Monday the 18th, and Friday the 22d instant respectively, until the whole is disposed of.

The "Goomtee" Cargo Boat, will proceed to Dacca on the 22d instant, instead of the "Luckia," and Cargo will be received by her for conveyance to Dacca, up to the day of her departure.

By order of the Officiating Superintendent of Marine,

(Sd) J. H JOHNSTON,

Controller of Govt. S. Vs.

Steam Department,
the 16th May, 1846.

Court for the Relief of Insolvent Debtors at Calcutta

In the matter of WILLIAM PATRICK, JOHN WESTON CLIFF, ROBERT HORNIDGE BUCKLAND, and ALBERT MIRABEAU DOWLEANS, now residing at the French Settlement of Chandernagore, in the Province of Bengal, lately carrying on Trade and Business in Co-partnership with one William Hunter Smoult, who is now absent from India, at Calcutta, under the Style or Firm of Tulloh and Company.

On Tuesday, the 19th day of May, instant, It was adjudged that the Petition of WILLIAM PILKINGTON WATSON and JOHN BORRADAILE, presented to the Court in this matter, is true, and the said WILLIAM PATRICK, JOHN WESTON CLIFF, ROBERT HORNIDGE BUCKLAND and ALBERT MIRABEAU DOWLEANS, have committed an act of Insolvency under the provisions of the Statute 9th Geo. IV., Chap. 73.

Office of Examiner, 20*th May,* 1846.

Messrs. Frith and Sandes, Attys.

Court for the Relief of Insolvent Debtors at Calcutta.

In the matter of WILLIAM PATRICK, JOHN WESTON CLIFF, ROBERT HORNIDGE BUCKLAND, and ALBERT MIRABEAU DOWLEANS, now residing at the French Settlement of Chandernagore, in the Province of Bengal, lately carrying on Trade and Business in Co-partnership with one William Hunter Smoult, who is now absent from India, at Calcutta, under the Style or Firm of Tulloh and Company.

Under Order of Court, Assignment of the Estates and Effects of these Insolvents have been made to Robert O'Dowda, Esquire.

Office of Examiner, 20*th May,* 1846.

Messrs. Frith and Sandes, Attys.

Court for the Relief of Insolvent Debtors at Calcutta.

In the matter of Sarah Black, of Mott's Lane, in Calcutta, Widow, an Insolvent.

On Saturday, the 2d day of May, instant, It was Ordered, that the Hearing in this matter is adjourned until Saturday, the 4th day of July next, and that the said Insolvent do then attend before the Court, and may amend her Schedule.

Office of Examiner, 16*th May,* 1846.

Mr. Panioty, Atty.

Court for the Relief of Insolvent Debtors at Calcutta.

In the matter of Puddolochun Chunder, of Lambootollah, in Calcutta, Banian, an Insolvent.

In the matter of Charles Lazarus, of Cossitollah, in Calcutta, Trader, an Insolvent.

In the matter of Benjamin Walter Lazarus, of Cossitollah, in Calcutta, Cabinet Maker, an Insolvent.

On Saturday, the 2d day of May, instant, applications were severally made for the final discharge of the said Insolvents, under the Statute 4th and 5th of Wm IV. Cap 79, from all debts and liabilities due by them severally at the time of filing their several Petitions for the relief under the Statute of 9th Geo. IV. Cap. 73, and for which the said Insolvents were then severally liable.

Office of Examiner, 16*th May,* 1846.

Mr. Hodger, Atty.

NOTICE is hereby given, that Sundry Effects of the late Mr. Gabriel Farren, a Pensioner at Bareilly, who died on the 21st of last month, are now under the Seal of this Court, and will be delivered to any person or persons duly authorized to receive the same.

H. H. THOMAS,

Judge.

Deputy Adawlut, Zillah Bareilly,
the 1st May, 1846.

NOTICE is hereby given for general information, that in the month of Srawbun 1252, B. S., a boat was left at Mirzapore, Thannah Culna, by a person name unknown, which boat at present is in the safe deposit of the Police. The owner of the above is desired to prefer his claim to the Undersigned within one month; if no such claims be preferred and established, the property will be Confiscated and disposed of.

A. PIGOU,

Offg. Magistrate.

Zillah East Burdwan, Fouzdary Adawlut,
The 2d May, 1846.

NOTICE.

REQUIRED a Treasurer for the Collector's Office of Zillah Dacca, Salary 50 Rs per mensem, Company's Promissory Notes for 20,000 Rs. to be deposited as security, or Landed Property to the value of 38,000 Rs. to be pledged as security.

R. E CUNLIFFE,

Collector.

Zillah Dacca, Collectorate,
The 11th May, 1846.

NOTICE is hereby given, under Section VI. Act I. of 1845, that the undermentioned Estates in Zillah Nuddea will be put up to public and unreserved Sale at the Collector's Office of that District, on Tuesday, the 2d June 1846, or 21st Joyestee 1253, for the Arrears of Revenue and other demands which by the Regulations and Acts in force are directed to be realized in the same manner as Arrears of Revenue due

No. of Class	Class of Mehals.	No. of Mehals on the District Rent Roll or Register.	Names of Mehal.	Recorded Proprietors.	Sudder Jumma.	Balance due.	Remarks
1	Permanently settled Estates.	18	Mh. Chundunnuggur Birmodunga.	Grieschunder Biswas,	12 0 10	75 6 10	
„	Ditto,	16	„ Pabakhallu. &c.,	Narainun Debah,	81 14 4	163 12 8	
„	Ditto,	189	„ Majduah Taldoho,	Beebee Hillan Haris,	17 6 10	126 7 10	
„	Ditto,	1429	„ Roypore,	Annundchunder and Kistmungle Issurchunder Mookerjee,	31 4 5	49 1 8	
„	Ditto,	713	„ Taroyel,	Cullumuddeen Mur, &c.,	14 4 0	30 8 0	
„	Ditto,	1148	„ Oomurpore,	Surroopchunder Sircar,	50 0 4	73 10 6	
„	Ditto,	58	„ Bohurgatchee,	Cassessur Nairutnoo Bhuttacharjee,	30 15 8	102 2 8	
„	Ditto,	39	„ Gudkhal ee Parmadeeah,	Doorganund Roy,	519 14 0	648 10 9	
„	Ditto,	1214	„ Munajpore,	Nilcomul Chuckerbutty,	46 0 6	47 9 9	
„	Ditto,	305	„ Hauskal ee,	Prosuttee Debah,	302 2 5	1030 5 6	
2	Estates not Permanently settled,	761	„ Gopaulpore,	Neelcaunt and Gourchurn Roy,	11 1 6	22 3 0	
„	Ditto,	1226	„ Natnah	Ramsoonder Bhuttacharjee, Bisessory Debah, mother of Chistadhur Chattoorjea,	36 13 0	78 4 10	
„	Ditto,	525	„ Beelgurreeah, &c.,	Shibchurn Mookerjee, &c.,	61 9 0	50 4 0	
„	Ditto,	764	„ Bhatparah Buesupore,	Bhyrubchunder and Hurrochunder Bhuttacharjee,	89 0 9	87 4 9	
„	Ditto,	271	„ Meharpore,	Khadoo Dewan,	22 11 0	41 14 0	
„	Ditto,	30	„ Munick Duhu,	Bhageeruttee Debah,	108 0 0	263 11 0	
„	Ditto,	115	„ Ditto,	Ditto.	92 11 2	47 11 2	
„	Ditto,	16	„ Madeeah,	Santoo Mony,	139 3 4	564 15 10	
„	Ditto,	1639	„ Murjapore,	Doorgadoos Roy, &c.,	56 9 2	57 13 2	
„	Ditto,	503	„ Radhakantpore, &c.,	Keenoochunder Mookerjee, &c., Surborrakar of Chundernath Mookerjee,	16 13 3	43 1 5	
„	Ditto,	773	„ Ditto,	Gopaulchunder Sircar,	31 2 8	72 15 7	
„	Ditto,	773	„ Ditto,	Tarapersaud Sircar, &c.,	27 10 2	68 6 8	
„	Ditto,	605	„ Samunta,	Creepanath Banoorjee,	34 9 2	97 6 0	
„	Ditto,	458	„ Singjole,	Kistrane and Dabeepersaud Chowdry,	43 13 3	87 15 10	
„	Ditto,	1226	„ Natnah,	Ramsoonder Bhuttacharjee, &c.,	36 13 0	78 4 10	

E. E.

Zillah Nuddea, Collector's Office, the 16th May, 1846.

D. J. MONEY, *Collector.*

NOTICE is hereby given, that under Sections IV., V. and VI., Act No. I. of 1845, the undermentioned Estates in Zillah Balasore, will be put up to public and unreserved Sale at the Collector's Office of that District, on Monday, the 1st of June 1846, corresponding with 21st Joet 1253, U. for Arrears of Revenue and other Demands, which by the Regulation and Acts in force are directed to be realized in the same manner as Arrears of Revenue.

Number of Class.	Class of Mehal.	Number of the Mehal on the District Rent Roll or Register.	Name of Mehal.	Recorded Proprietors.	Sudder Jummah.	Balance due on the 31st Jan. 1846.	Remarks.
II.	Estates not permanently settled,...	29	Kismut Tuppeh Malinch, Pergunnah Banchas, ...	Gopaul Doss Saind, Nurruttum Saind, Bunmallee Saind, Narain Saind, and Ram Saind,	984 1 11	220 7 8	
II.	Ditto,.....	170	Kismut Khureedgee Bazassamee, Pergunnah Loso,.....	Bassoodeb Pundu, ...	64 5 0	16 0 0	

Zillah Balasore, Collector's Office, the 11th May, 1846.

FRANCIS LOWTH,
Collector.

NOTICE is hereby given, that under Section VI. Act I. of 1845, the undermentioned Estates in Zillah Southern Division Cuttack Pooree, will be put to public and unreserved Sale at the Collector's Office of that District, on Tuesday, the 2d June 1846, corresponding with 22d Jeth 1253, U., for Arrears of Revenue and other Demands, which by the Regulations and Acts in force, are directed to be realized by the same manner as Arrears of Revenue, due on the 7th May 1846.

No. of Class.	Class of Mehal.	No. of Mehal on the District Rent Roll or Register	Name of Mehal.	Recorded Proprietors.	Sudder Jummah.	By Balance due on the 7th May, 1846.	Remarks.
II	Estates not permanently settled, ...	137	Ma. Beermakoondpur. Pergunnah Seeraeen,.....	Sindoo Jennah, Dunnaie Jennah, Balloonkee Jennah, Bassoo Jennah, Krishno Purra, Jogee Jennah, Magoonee Jennah, Needhee Guddaie Jennah, Hurree Paikrah, Balloonkee Jennah, Sarrut Jennah, Fuqueer Jennah, Ratnee Bewah, Lukhun Jennah, Oochub Purra, Hunnoo Jennah, Bhaig Jennah, Nubba Jennah, Bissoonauth Jennah, Kalleea Jennah, Bimbah Naik, Kissen Jennah, Bhugut Naik, Madhub Naik, Harroo Jennah, Kellaie Jennah, Ramkissen Mainty, Arrut Jennah, Koroonee Mohaptur, Bara Naik, Loknath Dass, Balkissen Bundhoo Puddhan, Oochubbsoe, Kirpaie Beesoe and Sibo Jennah, ...	598 7 10½	64 5 0	

Southern Division of Zillah Cuttack, Collector's Office, Pooree, the 8th May, 1846.

R. B. GARRETT,
Collector.

Dr. ..... CASH ACCOUNT OF RECEIPTS AND DISBURSEMENTS OF THE MUNICIPAL FUND DURING THE QUARTER FEBRUARY, MARCH AND APRIL 1846. ..... Cr.

To amount of House Assessment Collections from the whole Town for the Quarter November and December 1845, and January 1846,	21715	1	8				By Disbursements on the following Accounts :							
To amount of ditto on account of anterior Balances	39240	14	0	60955	15	8	Lighting the Roads and Streets of the Town for preceding Quarter,	1186	12	8				
To amount received for the Grass of Public Squares, Fees for fishing in Public Tanks, &c.,				114	15	6	Ditto ditto for current ditto,	2373	1	0	3559	13	8
							Watering ditto for preceding ditto,	1764	1	3				
							Ditto ditto for current ditto,	1846	12	9	3610	14	0
							Cleansing the Roads and Drains of the Town for preceding ditto ...	5995	14	3				
							Ditto ditto for current ditto,	11662	8	5	17658	6	8
							Repairing the Roads and Streets of the Town for preceding ditto, ..	10207	0	3				
							Ditto ditto for current ditto,	6725	15	0	16932	15	3
							Repairing the Drains of the Town for preceding ditto,	810	6	4				
							Ditto ditto for current ditto,	787	1	2	1597	7	6
							Office Charges for preceding ditto,	246	11	0				
							Ditto for current ditto,	497	2	0	743	13	0
							Assessing and Collecting House Assessment for preceding ditto,	2479	14	3				
							Ditto ditto for current ditto,	5129	3	4	7609	1	7
											51712	7	8
							By Balance,				9358	7	6
Total Company's Rupees.....				61070	15	2	Total Company's Rupees				61070	15	2

Memorandum shewing the State of the Fund at close of the Quarter

Balance in hand at commencement,	1516	15	7			
Receipts,	61070	15	2			
				62587	14	9
Disbursements,				51712	7	8
Balance at close. ..... Rs.				10875	7	1

Memo.

Expenses incurred during preceding Quarter and paid in this, ... 22690 12 0
Ditto for current ditto, ... 29021 11 8

Rs. 51712 7 8

PROPORTION OF EACH DIVISION.

DIVISIONS.	RECEIPTS			DISBURSEMENTS.								BALANCE		
	House Assessment.	Other Receipts.	Total.	Lighting	Watering.	Cleansing.	Repairing Roads.	Repairing Drains.	Office Charges.	Charges for Collections and Assessment.	Total.	In favor of Divisions	Against Divisions.	Total against the Town.
1st or Upper North Division,.....	16213 6 4	15 12 0	16229 2 4	529 13 2	895 12 5	4546 0 3	4922 6 6	433 15 6	185 15 3	1902 4 4	13416 3 5	2812 14 11	0 0 0	
2d or Lower North Division,.....	14117 5 9	15 15 6	14133 5 3	1046 9 2	916 1 9	4295 6 5	6454 5 6	455 11 0	185 15 3	1902 4 4	15256 5 5	0 0 0	1123 0 2	
3d or Upper South Division,.....	18523 4 7	5 12 0	18529 0 7	1063 10 2	920 6 11	4874 12 3	2652 8 5	390 15 9	185 15 3	1902 4 6	11990 9 3	6538 7 4	0 0 0	
4th or Lower South Division, ...	12101 15 0	77 4 0	12179 7 0	919 13 2	878 8 11	3942 3 9	2903 10 10	316 13 3	185 15 3	1912 4 5	11049 5 7	1130 1 5	0 0 0	
Total,...	60955 15 8	114 15 6	61070 15 2	3559 13 8	3610 14 0	17658 6 8	16932 15 3	1597 7 6	743 13 0	7609 1 7	51712 7 8	10481 7 8	1123 0 2	9358 7 6

Calcutta, Police Office, 11th May, 1846.

Errors Excepted,

W. L. HARWOOD, *Offg. Clerk and Accountant to the Justices*

SHERIFF'S OFFICE,

20th May, 1846.

NOTICE is hereby given, that a Sessions of Oyer and Terminer and Gaol Delivery, and also an Admiralty Sessions, will be holden by the Supreme Court of Judicature at Fort William in Bengal, for the Town of Calcutta and Factory of Fort William, and the places subordinate thereto, at the Court House, in the said Town of Calcutta, on Monday, the Fifteenth day of June next, at 12 o'Clock at Noon.

J. P. McKILLIGIN, *Sheriff*

The Court will open on the First day of the Sessions at 12 o'Clock at noon, and upon each succeeding day, precisely at 11 o'Clock in the forenoon, of which all persons are required to take notice.

J. P. McKILLIGIN, *Sheriff.*

সরিফ আফিষ ২০ মে ১৮৪৬ সাল।

সমাচার দেওয়া যাইতেছে যে আগামি ১৫ জুন সমবার দুই প্রহরের সময় শহর কলিকাতার কোর্ট উলিয়েমের এবং তাহার অন্তঃপাতি যে সকল স্থান তদ্বিষিত্তে বঙ্গদেশের কোর্ট উলিয়েমের সুপ্রেম কোর্ট আপন আদালত ঘরে ওএরটরমিনের এবং এডমিরেল্টী অর্থাৎ মহাসমুদ্র সম্বন্ধীয় মকদ্দমা নিষ্পত্তি জন্য এক শেশীয়ান অর্থাৎ মিছিল করিবেন।

J. P. McKILLIGIN, *Sheriff.*

এই শেশীয়ান তৎকাল পর্য্যন্ত বসিবেক তাহার প্রথম দিবস দুই প্রহরের সময় তাহার পর প্রতি দিবস এগারো ঘণ্টার সময় বসিবেক এবিষয় সকলে স্মরণ রাখুন।

J. P. McKILLIGIN, *Sheriff.*

No. 221.

BANK OF BENGAL RATES.

DISCOUNT.

Private Bills and Notes at or within 3 months, ...	11 per Cent.
Government Acceptances ditto,.....	7 „ „

INTEREST CHARGED.

On Loans and Accounts of Credit, not exceeding 3 months, on Deposit of Company's Paper,.....	10 „ „
On Deposit of Metals and Indigo,..	10 „ „
On Deposit of other Goods, ...	12 „ „

J. B. PLUMB,

Bank of Bengal, 26*th March*, 1846. — *Dy Secy. to the Bank.*

NOTICE.

THE Interest and Responsibility of the late Mr. William Johnson Heard, in our Firm, ceased on the 30th ultimo.

GUNTER, GREENWAY & CO.

Calcutta, 1*st May*, 1846.

NOTICE is hereby given, that no Bill for work done, or purchases made, at the Military Orphan Press, is presentable for payment unless Countersigned by the Secretary to the Military Orphan Society, nor is any Receipt valid without such Counter-signature.

By order of the General Management,

JOHN McQUEEN,

Secy. M. O. S.

Orphan Society's Office, Kidderpore, 26*th March*, 1846.

This Day is Published,

(Oct. 8, 1845.)

And for Sale at the Bengal Military Orphan Press

Folio Foolscap—pp. 214—Price 10 Rs.

ARTICLES

OF

WAR,

IN

ENGLISH, PERSIAN AND HINDOSTANEE;

THE LATTER IN

The Devunagree and English Letter.

ضوابط عسکر انگریز

अंगरेजी फौज के आईन।

Translated and Printed by Order of the Right Honorable the Governor General in Council.

Apply to W. RIDSDALE.

Just Published,

(Feby. 28th, 1846.)

And for Sale at the Bengal Military Orphan Press

Folio Foolscap—Price 2 Rs

RULES

FOR THE

Guidance of Deputy Magistrates

AND

Assistants in Charge of Sub-Divisions.

Apply to W. RIDSDALE.

This Day is Published,

(September 17,)

And for Sale at the Bengal Military Orphan Press

REPORTS OF CASES,

IN THE

COURT OF NIZAMUT ADAWLUT.

PART I. OF VOL. VI

From 1841 to 1844, inclusive.

Royal 8vo—Price 3 Rs.

Apply to W. RIDSDALE.

Just Published,

(March 20, 1846,)

And for Sale at the Bengal Military Orphan Press

Price Two Rs.

A PRACTICAL MEMOIR

ON THE

History and Treatment of the Diseases

OF

THE BULLOCK,

DRAWN UP

BY W. GILCHRIST, Esq.

Assistant Surgeon, P. C. D

HOONSOOR.

Apply to W. RIDSDALE

This day is Published,

(May 28th,)

And for Sale at the Bengal Military Orphan Press,

CALCUTTA,

CIRCULAR ORDERS

PASSED BY

The Courts of Nizamut Adawlut,

For the Lower and Western Provinces,

VOL. III.—PART VIII.

Containing the Circulars issued in 1844.

Demy 4to.—Price 4 Rs.

Apply to W. RIDSDALE.

Just Published,

And for Sale at the Military Orphan Press,

(Demy 4to Price 2 Rs)

An Index to, and Corrections of the Abstract Index

TO THE

CONSTRUCTIONS

OF THE

Sudder Dewanny & Nizamut Adawlut,

BY

F. L. BEAUFORT, Esq.,

Bengal Civil Service.

Published with the Approval of the Sudder Dewanny Adawlut and Government.

Apply to W. RIDSDALE.

Decr. 1*st*, 1845.

This Day is Published,

(March 22d,)

And for Sale at the Bengal Military Orphan Press,

Price 5 Rs.—Royal 8vo. pp 70.

Reports of Summary Cases

DETERMINED IN THE

Court of Sudder Dewanny Adawlut,

FROM 1834 TO 1840,

VOL. I. PART I.

With an Index to the Principal Matters of the Reports of Summary Cases.

Apply to W. RIDSDALE

Just Published,

(Jany. 23, 1846,)

And for Sale at the Bengal Military Orphan Press

REPORTS OF CASES

DETERMINED IN THE

Court of Sudder Dewanny Adawlut,

With an Index to the Principal Matters.

Vol. VII —Part IV —Containing Cases of 1844.

Royal 8vo.—Price 4 Rs.

Apply to W. RIDSDALE.

This day is Published,

(Feby. 5, 1845,)

And for Sale at the Military Orphan Press,

Demy 8vo —Price Rs 1-8.

THE FIRST PART

OF A

SERIES OF LAW LECTURES,

COMPILED FOR THE

USE OF SCHOOLS.

Apply to W. RIDSDALE.

Books Lately Published,

And for Sale at the Bengal Military Orphan Press.

CIRCULAR ORDERS,

ISSUED BY THE

Revenue Accountant,

FORT WILLIAM,

TO

DEPUTY POST MASTERS,

FROM FEBRUARY 1825 TO APRIL 1842.

Royal 8vo.—Price 8 Rs.

REPORTS OF CASES,

IN THE

Court of Sudder Dewanny Adawlut.

PART IV. OF VOL. VI.—For 1838 & 1839.

With Title-page and Index to the principal matters.

Royal 8vo.—Price 3 Rs.

REPORTS OF CASES

IN THE

Court of Sudder Dewanny Adawlut.

PART V. OF VOL. VI.—For 1840.

With Title-page, Table of Cases, and Index to the principal matters.

Royal 8vo.—Price 4 Rs.

REPORTS OF CASES

DETERMINED IN THE

Court of Sudder Dewanny Adawlut.

With an Index to the Principal Matters.

VOL. VII.—PART III.—Containing Cases of 1843;

TO WHICH IS APPENDED

Reports of Summary Cases

DETERMINED IN THE

Court of Sudder Dewanny Adawlut,

FOR 1843,

With an Index to the Principal Matters.

Royal 8vo —Price 4 Rs.

ACT No. XII. of 1841,

Passed by the Right Hon'ble the Governor General of India in Council on the 19th February, 1841.

An Act for amending the Bengal Code in regard to Sales of Land for Arrears of Revenue.

Folio Foolscap,—Price 3 Rs.

Abstract of the Proceedings

(Part II.)

OF A

Committee for the Investigation

OF THE

Coal and Mineral Resources of India,

Brought up to April, 1842,

BY THE SECRETARY.

Folio Foolscap,—Price 2 Rs.

*** A few Copies of Part I. can be had at 4 Rs.

HALF YEARLY REPORTS

OF THE

Government Charitable Dispensaries,

ESTABLISHED IN THE

BENGAL AND NORTH WESTERN PROVINCES,

FROM

1st August 1840 *to* 31*st January* 1841; *1st February to* 31*st July* 1841; *and 1st August* 1841 *to* 31*st January* 1842.

Price 10 Rs. Royal 8vo. pp. 240.

CALCUTTA:—Printed and Published by W. Ridsdale, at the Bengal Military Orphan Press, No. 1, Mangoe Lane.

SUPPLEMENT TO

THE CALCUTTA GAZETTE.

Published by Authority.

WEDNESDAY, MAY 20, 1846.—4½ P. M.

No. 934.

Orders by the Hon'ble the Deputy Governor of Bengal.

APPOINTMENTS.

THE 5TH MAY, 1846.

Mr. C. A. Lushington to be Abkarry Superintendent of Calcutta.

Mr. E. Jenkins to be a Joint Magistrate and Deputy Collector of the second grade.

THE 12TH MAY, 1846.

Dr. Stokes to the Medical charge of Sandoway in Arracan.

Mr. A. Jackson to be a Member of the Ferry Fund Committee of Rungpore, vice Baboo Raj Mohun Chowdry resigned.

THE 16TH MAY, 1846.

Mr. J. Combe to officiate as Collector of Sarun.

LEAVE OF ABSENCE.

THE 16TH MAY, 1846.

Mr. E. Foaker, Officiating Assistant Surgeon of Chittagong, for two months, to proceed to Dacca, for the purpose of obtaining a Medical Certificate, preparatory to applying in the proper quarter for further leave.

Bhogeruth Bur Sonaputty, Sudder Ameen of Luckimpore, from the 21st January last to the 15th instant.

NOTIFICATION.

THE 20TH MAY, 1846.

Mr. A. Grant, Civil Assistant Surgeon of Bhaugulpore, resumed charge of the Medical duties of that Station on the 16th instant.

By order of the Hon'ble the Deputy Governor of Bengal,

FRED. JAS. HALLIDAY,
Secy. to the Govt. of Bengal.

W. Ridsdale, Bengal Military Orphan Press.

Numb. 41. [565]

The Calcutta Gazette.

Published by Authority.

☞ It is requested that Government Notifications for the Calcutta Gazette, of any length, may be sent to the Press by NOON of TUESDAYS and FRIDAYS; and those of a few lines only, before 5 p. m. of those days.

SATURDAY, MAY 23, 1846.

No. 934.

NOTIFICATION.

FOREIGN DEPARTMENT,

Simla,

THE 9TH MAY, 1846.

The Governor General has been pleased to appoint Lieutenant R. G. Taylor, 11th Light Cavalry, (attached to the Governor General's Body Guard,) to officiate as 2d Assistant to the Superintendent of Ajmere, during the period of Lieutenant Stephen's leave, and permanently from the date of that Officer's departure for Europe.

W. EDWARDS,

Under Secy. to Govt. of India, with the Govr. Genl.

No. 946.

NOTIFICATION.

FOREIGN DEPARTMENT,

Simla,

THE 9TH MAY, 1846.

Lieutenant E. O. Wollaston, Officiating 2d in Command of the Meywar Bheel Corps, received charge of the Office of 2d Assistant to the Political Agent in Meywar, from Lieutenant Brooke, on the 13th ultimo.

W. EDWARDS,

Under Secy to Govt. of India, with the Govr. Genl.

No. 953 of 1846.

NOTIFICATION.

FOREIGN DEPARTMENT,

Simla,

THE 9TH MAY, 1846.

The Governor General is pleased to confirm the following Order issued by Captain Sanders, Commandant of the Bhopal Contingent:

Lieutenant Travers, 2d in Command, to act as Adjutant to the Contingent, until the arrival of Lieutenant Thurburn.

W. EDWARDS,

Under Secy. to Govt. of India, with the Govr. Genl.

No. 958.

NOTIFICATION.

FOREIGN DEPARTMENT,

Simla,

THE 9TH MAY, 1846.

Lieutenant J. M. Cripps, of the 26th N. I., appointed in General Orders of the 4th December last, Assistant to the Resident at Nipal, is permitted to remain at Segowlee till the return of the favorable season in November next, and to do duty with the 7th Regiment of Irregular Cavalry, stationed there.

W. EDWARDS,

Under Secy. to Govt. of India with the Govr. Genl.

No. 974.

NOTIFICATION.

FOREIGN DEPARTMENT,

Simla,

THE 12TH MAY, 1846.

The Right Honorable the Governor General has been pleased to confirm the leave of absence granted by His Excellency the Governor of Scinde to Lieutenant Colonel H G. Roberts, the Political Agent in Cutch, from the 23d January to the 22d of February last.

W. EDWARDS,

Under Secy. to the Govt. of India, with the Governor General.

No. 985.

NOTIFICATION.

FOREIGN DEPARTMENT,

Simla,

THE 13TH MAY, 1846.

The Governor General has been pleased to appoint the undermentioned Officers of the Civil Service, to be Assistants to the Governor General's Agent, N. W. Frontier, for employment

under the Commissioners of the Cis and Trans-Sutlej Territories, viz.

Mr. William Ford,
Mr. George Campbell,
Mr. Andrew Gillon,
and
Mr. Hercules Scott.

F. CURRIE,
Secretary to the Govt. of India,
with the Govr. Genl.

No. 989.

NOTIFICATION.

FOREIGN DEPARTMENT,

Simla,

THE 13TH MAY, 1846.

The Governor General is pleased to grant leave of absence to Captain S. A. Abbott, Deputy Commissioner and Political Assistant Kythul and Ladwa, from the 15th May to 15th November, to reside at Simla on Medical Certificate.

Mr. George Campbell is appointed to officiate for Captain Abbott during the absence of that Officer.

F. CURRIE,
Secretary to the Govt. of India,
with the Governor General.

General Orders by the Right Honorable the Governor General of India.

SIMLA, 11TH MAY, 1846.

Assistant Surgeon C. Douglas, M. D., was appointed in the Foreign Department, on the 8th instant, to the Medical charge of the 15th Regiment Irregular Cavalry.

J. STUART, *Lt.-Col.,*
Secy. to the Govt. of India, Mily. Dept.,
with the Govr. Genl.

SIMLA, 12TH MAY, 1846.

Captain H. Hollings, of the 66th Regiment Native Infantry, is appointed a Deputy Judge Advocate General on the Establishment, in the room of Captain Dyson, who has applied for Furlough to Europe, on private affairs.

Lieutenant R. G. Taylor, 11th Light Cavalry, attached to the Governor General's Body Guard, was appointed, in the Foreign Department, on the 9th instant, to officiate as 2d Assistant to the Superintendent of Ajmere, during the period of Lieutenant J. G. Stephen's leave, and permanently from the date of that Officer's departure for Europe.

J. STUART, *Lt.-Col.,*
Secy. to the Govt. of India, Mily. Dept,
with the Govr. Genl.

SIMLA, 13TH MAY, 1846.

The Right Hon'ble the Governor General of India is pleased to make the following Appointments:

Captain Charles Chester, of the 23d Regiment of Native Infantry, to be a Deputy Assistant Adjutant General, to complete the Establishment, in succession to Captain C. J. F. Burnett, deceased.

Captain James Gifford, of the 2d (Grenadier) Regiment of Native Infantry, to be a Major of Brigade, to complete the Establishment.

J. STUART, *Lt.-Col.,*
Secy. to the Govt. of India, Mily Dept.,
with the Govr. Genl.

No. 327.

FORT WILLIAM,

HOME DEPARTMENT,

THE 16TH MAY, 1846.

NOTIFICATION.

The President in Council is pleased to attach Messrs. A. Hammond, C. F. Carnac, and R. O. Heywood, of the Civil Service, reported qualified for the Public Service, to the Bengal Division of the Presidency of Fort William.

G. A. BUSHBY,
Secy. to the Govt. of India.

No. 12.

FORT WILLIAM,

FINANCIAL DEPARTMENT,

THE 15TH MAY, 1846.

NOTIFICATION.

Notice is hereby given, that the Salaries, Pay, Batta and Allowances of the Civil, Military and Marine Departments for May 1846, will be payable as under—

Military and Marine Departments, on or after Wednesday, the 10th proximo.

Civil Ditto, on or after Monday, the 15th proximo.

By order of the Honorable the President in Council,

J. A. DORIN,
Secy. to the Govt. of India.

No. 1970 of 1846.

Orders by the Honorable the Lieutenant Governor of the North-Western Provinces.

AGRA,

JUDICIAL AND REVENUE DEPARTMENT,

THE 13TH MAY, 1846.

APPOINTMENT.

Mr. Randolph Marriott to officiate as Joint Magistrate and Deputy Collector of Azimgurh, during the absence of Mr. George Dundas Turnbull, or until further orders.

J. THORNTON,
Secy. to Govt. N. W. P.

No. 1979 of 1846.

AGRA,

JUDICIAL DEPARTMENT,

THE 14TH MAY, 1846.

APPOINTMENTS.

Mr. Robert White Wrightson to be Civil Assistant Surgeon of Moradabad.

Mr. Henry Nathaniel Elton to be Civil Assistant Surgeon of Goruckpore.

J. THORNTON,
Secy. to Govt. N. W. P.

No. 1992 of 1846.

AGRA,

JUDICIAL DEPARTMENT,

THE 14TH MAY, 1846.

APPOINTMENT.

Doobey Joalapersaud, Moonsiff of Juggutgunge, to be Sudder Ameen of Benares.

J. THORNTON,

Secy. to Govt. N. W. P.

No. 1998 of 1846.

AGRA,

JUDICIAL DEPARTMENT,

THE 14TH MAY, 1846.

The leave of absence granted in Orders of the 27th March last, to Mr. Coln Lindsay, Officiating Additional Judge of Meerut, is to commence from the 15th instant instead of from the 1st proximo.

J. THORNTON,

Secy. to Govt. N. W. P.

No. 2007 of 1846.

AGRA,

JUDICIAL AND REVENUE DEPARTMENT,

THE 14TH MAY, 1846.

LEAVE OF ABSENCE.

Mr. Rowland Money, Officiating Magistrate and Collector of Humeerpore, for one month, under Section XI. of the Absentee Rules.

APPOINTMENT.

Mr. Francis Boyle Pearson to officiate as Magistrate and Collector of Humeerpore, during the absence of Mr. Rowland Money, or until further orders.

J. THORNTON,

Secy. to the Govt. N. W. P.

No. 2012 of 1846.

AGRA,

REVENUE DEPARTMENT,

THE 15TH MAY, 1846.

LEAVE OF ABSENCE.

Munsoor Ally Khan, Deputy Collector under Regulation IX. of 1833, in the District of Ghazeepore, for one month, on private affairs.

A. SHAKESPEAR,

Assist. Secy. to Govt. N. W. P.

General Orders by the Hon'ble the President of the Council of India in Council.

FORT WILLIAM, 22D MAY, 1846.

No. 145 of 1846.—The Hon'ble the President in Council is pleased to make the following Promotion:

6th Regiment Light Cavalry.

Cornet Lenox James Farquharson to be Lieutenant, from the 8th May 1846, vice Lieutenant and Brevet Captain James Ranald Burt deceased.

Lieutenant John Samuel Douglas White, of the 40th Regiment Native Infantry, is permitted to proceed to the Mauritius on Medical Certificate, and to be absent from Bengal on that account for one year.

Mr. James McGunn is appointed a Sub-Assistant Overseer in the Department of Public Works, on a Monthly Salary of Rupees (25) Twenty-five, and placed at the disposal of the Officiating Superintending Engineer, Central Provinces.

W. M. N. STURT, *Major,*

Offg. Secy. to the Govt. of India,

Mily. Dept.

FORT WILLIAM, 22D MAY, 1846.

No. 146 of 1846.—Surgeon Cuthbert Finch, M. D., Presidency Surgeon, is permitted to retire from the Service of the East India Company on the pension of (£191) One Hundred and Ninety-one per annum, from the 1st June next.

The undermentioned Senior Wards of the Upper Military Orphan School are appointed Sub-Assistant Overseers in the Department Public Works on a monthly allowance of Rupees (25) Twenty-five each, and placed at the disposal of the Military Board:

Mr. William Nicholson.
„ John Ridge.

The following Promotions made by the Hon'ble the Deputy Governor of Fort William, are published in General Orders:

Calcutta Native Militia.

Jemadar Toolsee Tewary to be Subadar, ...	From the 2d April 1846, in succession to Subadar Nurkoo Manto deceased.
Havildar Shaik Hussnoo to be Jemadar, ...	

W. M. N. STURT, *Major,*

Offg. Secy. to the Govt. of India,

Mily. Dept.

FORT WILLIAM, 22D MAY, 1846.

No. 147 of 1846.—The Hon'ble the President of the Council of India in Council directs that the following Extract from the London Gazette, conferring honorary distinctions on certain Officers of the East India Company's Service, be published for general information:

Downing Street, 26th February 1846.

"The Queen has been pleased to appoint Brevet Major George Hutt, of the Bombay Artillery, Brevet Major Robert Henderson, of the Madras Engineers, and Brevet Major Joshua Tait, of the 6th Regiment of Bombay Native Infantry, to be Companions of the Most Hon'ble Military Order of the Bath."

W. M. N. STURT, *Major,*

Offg. Secy. to the Govt. of India,

Mily. Dept.

ECCLESIASTICAL.

The Reverend George Wakefield Marriott, M. A., Chaplain of Allahabad, has been appointed a Surrogate, for granting Episcopal Licenses of Marriage in the Diocese of Calcutta.

By direction of the Venerable Thomas Dealtry, D. D., Commissary of the Bishop. Dated at Calcutta, this 18th day of May 1846.

WM. HY. ABBOTT,

Registrar and Secretary.

MEMORANDUM.

TOWN MAJOR'S OFFICE.

Fort William, 22d May 1846.

THE Repairs to the Plassey Gate having been completed, that Gateway is again opened for the Accommodation of the Public, for entrance into the Fort from this date, and the Calcutta Gate will be available only for the Exit of Carriages as heretofore.

GEORGE WARREN, *Lt.-Col.*,
Town Major.

NOTICE.

THE General Treasury will be closed on Monday the 25th instant, on account of Her Majesty's Birth Day.

G. UDNY,
Sub-Treasurer.

General Treasury,
The 8th May, 1846.

GENERAL POST OFFICE NOTIFICATION.

Export Overland Mail via Bombay.

THE Government of Bombay having appointed the 19th of the ensuing month of June for the departure of the next Steamer therefrom, with a Mail for Suez—Notice accordingly is hereby given, for general information, that the latest safe date, for the transmission of letters and papers from Calcutta, which may be intended for conveyance by that opportunity, will be *Monday, the 8th proximo*, and that the first set of the Overland Packets will be closed at, and despatched from this Office on Saturday, the 6th idem.

W. TAYLER,
Post Master General.

Fort William, Genl. Post Office,
The 13th May, 1846.

GENERAL POST OFFICE NOTIFICATION.

EXPORT OVERLAND MAIL

Per P. and O. Co.'s Steamer "Bentinck," direct from Calcutta.

NOTICE is hereby given for general information, that the Mails for Suez, and the intermediate Ports, (Madras, Ceylon and Aden,) as well as for Penang, Singapore and Hong Kong, intended for transmission by the Peninsular and Oriental Company's Steam Vessel "Bentinck," will be closed at this Office, on Tuesday, the 2d proximo, and that an After Packet will be despatched hence on Wednesday, the 3d idem, precisely at 1 P. M., with the chance of overtaking that Vessel.

W. TAYLER,
Post Master Genl.

Fort William, Genl. Post Office,
The 5th May, 1846.

GENERAL POST OFFICE NOTIFICATION.

Revised Rules of Postage on Letters, &c. transmitted per Contract Steamers from and to Indian Ports.

AGREEABLY to the instructions of Government, the following rates of British Packet Postage, prescribed by a Treasury Warrant, issued under date the 11th September 1845, will be levied from the 1st of May 1846, on all Letters, Newspapers, Prices Current, or Printed Commercial Lists, conveyed from Port to Port in the East Indies, China, &c. by the new lines of Packet Boats, recently put in operation under the additional Contract made by Her Majesty's Government with the Peninsular and Oriental Steam Navigation Company.

On every Letter not exceeding Half Ounce in weight—One Shilling, or 8 Annas.

Above Half Ounce, and not exceeding One Ounce in weight—Two Shillings, or 1 Rupee.

Above One Ounce, and not exceeding Two Ounces in weight—Four Shillings, or 2 Rupees, and so on, increasing Two Shillings, or One Rupee, for every additional weight of One Ounce or any fraction thereof, according to the scale of weight now in operation in the United Kingdom.

On each Newspaper, whether British, Colonial or Foreign, conveyed between any of Her Majesty's Colonies and a Foreign Port, or between any two Foreign Ports (as for instance, between Calcutta and Manilla, or between Manilla and Macao) One Penny, or Eight Pie.

On each British or Colonial printed Price Current or printed Commercial List conveyed between any of Her Majesty's Colonies (as for instance between Calcutta and Madras) One Penny, or Eight Pie.

On each of the same, whether British, Colonial, or Foreign, conveyed between a British Colony and a Foreign Port, or between two Foreign Ports—Two pence, or 1 anna 4 pie.

The substitutes for the English weights have already been suggested in the Notification of 20th April 1845.

British or Colonial Newspapers passing by the Packets in question, between any of Her Majesty's Colonies, will not be liable to any Postage charge for the Sea conveyance.

The Pre-payment of the British Packet Postage is entirely optional with the sender in regard to Letters exclusively, and only when conveyed between the Indian Offices of Bombay, Aden, Madras, Calcutta, Penang, and Singapore, and the Islands of Ceylon and Hong Kong, or between any two of the Indian Offices above enumerated, but when despatched to a Foreign Country or Possession, such as China, Manilla, &c. &c., the amount of such Postage must always be paid in advance at the Posting Office.

The Postage chargeable on Newspapers and Price Currents or Commercial Lists transmitted by these Packet Boats, must (in all cases) be likewise paid in advance.

Each Newspaper, Price Current and Commercial List to be put under separate cover. Two or more under one or the same cover will not be received.

These rates are distinct from, and will be levied in addition to, the Indian Inland Postage, when any of the covers are posted at any of the Provincial Post Offices in the interior of the Country, and sent to this Office for despatch by the Packets above referred to, in progress to their respective ulterior destinations.

Parties wishing to pre-pay the optional postage, are particularly requested to be careful in superscribing such of their letters accordingly, as the omission of the term will be considered as an indication of their intention to send the letter bearing, or unpaid.

W. TAYLER,
Post Master General.

Calcutta, General Post Office,
The 17th, April, 1846.

Packets for the reception of Letters by the following Ships are open at this Office.

Names of Vessels.	Agents.	Intended Departure.	For what Ports.	Touching at.	Remarks.
Steamer, ...	.....	Bombay 19th June, latest date for letters from Calcutta, 8th June, ...	Overland letters via Suez.		
Antelope, ...	McIntyre and Co, ...	23d May, ...	Macao and Cumsingmoon.		
John Wight, ...	Aylwin and Co, ...	24th ditto, ...	London.		
Lanercost, ...	J Crooke and Massey,	24th ditto, ...	Hong Kong.		
Augusta, ...	Aylwin and Co., ...	25th ditto, ...	Bristol.		
Anonyma, ...	Jardine, Skinner & Co.,	28th ditto, ...	Hong Kong.		
Defiance, ...	John Mackey and Co.,	Will sail in a day or two, ...	Mauritius.		
Duke, ...	Lyall, Matheson & Co,	Ditto, ...	Liverpool.		
Steamer Bentinck,	P. and O. Company, ...	3d June, ...	Suez, ...	Madras, Ceylon, & Aden	

CHAS. CRICHTON, *Deputy Post Master General.*

Calcutta, General Post Office, 22d May, 1846.

LIST OF UNCLAIMED LETTERS remaining in the *General Post Office*, which accumulated between the 1st of January to 31st of March 1846.

H.

Hunter, Miss—Care of Major Cumberlege, 73d Regt N I, Loodeanah, North Western Provinces.
Home, Mrs E—Post Office, until called for, Barrisaul.
Home, Esq Alexander (2 letters)—At Messrs Homes, Hopkin and Co, Calcutta.
Hall, Capt W (2 letters)—Deputy Judge Adt Genl, Calcutta.
Hill, Mr S J—Care of Mrs Irwin, Mymensing.
Howard, Esq E—Steamer Auckland, Calcutta.
Holeman, Mr J—Head Mechanic, Calcutta.
Henderson, Mr John—Cape of Good Hope.
Hamilton, Esq R—Messrs Dickson, Burnies and Co, Cape Town, Cape of Good Hope.
Howell, Ensign A B C D—Cadet Barracks, Fort William, Calcutta.
Harris, Mrs—Chas Harris, Esq, Adjt 1st or Grd Regt, Supt Commissariat Department, Ferozepore.
Harris, Mrs F—No 5, Harrington Street, Calcutta.
Hasper, Mr G—On board the Ship Lintin, Capt Gillman, Calcutta.
Halford, Mrs—Dinapore.
Henderson, Mrs Elizabeth—To the care of Mrs Warren, No 10, Carnatic Street, Calcutta.
Hurst, Mr J T—Post Office, Calcutta.
Herring, Esq M—Middleton Street, Chowringhee, Calcutta.
Huson, Mr Joseph—Rampore Beauleah, to be kept in the Post Office, until called for
Hillyard, Colr Sejt W—H M 61st Regt, to remain till called for at the Post Office, Berhampore.
Heyer, Revd C F—On board Amr Ship Argo, passing down Kedgeree.
Huish, Lieut Col G (4 letters)—71st Regt Bengal N I.
Hamilton, Mrs—Proceeding by water to Calcutta, to wait her arrival at Moorshedabad.
Hamilton, Mrs J M (2 letters)—To the care of J M Hamilton, Esq, Pilot Service, Bankshall.
Hacker, Mr James—Seaman, to remain in the Post Office till called for, Calcutta.
Hussing, Messrs H—At Messrs Bagshaw and Co, Calcutta.
Hutchinson, Mr William—Ship Carpenter, General Hospital, Calcutta.
Hillen, Mr Bernard—On board the Steam Ship Lady Mary Wood, Calcutta.
Halliday, Esq E (2 letters)—At G W Adam, Esq, Calcutta.
Henderson, Esq J (2 letters)—H M 3d Dragoons, Calcutta.
Holmes, Miss—To be left at the General Post Office, until called for, Calcutta.
Hill, Mr J William—Australian Hotel, Sydney.
Hicks, Esq G N S—Passenger per Steamer Hindostan, Kedgeree.
Hore, Capt—Asst Mily Secy to the Govt, G G's Camp, Agra.
Holloway, Mrs Ann—Care of Sejt Jones, Fort William, Calcutta.
Hooper, Mr M—Cawnpore, Bengal.
Harris, Mr Thos—Bengal.
Hogan, Mr Owen—13th Lt Infantry, Sukkur.
Hodgin, Mr C J W—No 12, Chowringhee Road, Calcutta.
Howell, Mrs—Dinapore.
Heegun, Metrany—Care of R A Fink, Esq, Head Master, Govt School, Ramree.
Hurry Mohun Chatterjee,—Care of Kally Kinkur Chatterjee, Bungundee.
Hurro Chunder Moyter,—Care of Umachorun Laborry, Calcutta.
Hurrochunder Dutt,—At Messrs Moore, Hickey and Co, Auction Cash Office, Calcutta.
Hurris Chunder Sircar,—Care of Ramnarian Sandill, at Chinsurah.
Hengoo,—Zorah Talah, Calcutta.
Hormanjee—China.
Haju Saheb,—Calcutta.
Hurrischunder and Co,—Berhampore.
Hurrischunder Dutt, (4 letters)—Calcutta.
Hayes, Mr Francis—Ship Asiatic.
Hyatt, William—Ship Agincourt.
Haltett, Capt Franklin (2 letters)—Ship Akbar.
Hay, William—Ship Colombo.
Hamer, E—Ship Colombo.
Hobbs, R—Ship Dauntless.
Harris, Mr A W (2 letters)—Ship Colombo.
Hullin, Mr George—Carpenter, Ship Colombo.
Hellyer, Capt—Ship Colombo.
Hay, Mr William (2 letters)—Carpenter, Ship Colombo.

Hutchinson, Capt—Ship Greyhound.
Hubberd, Mr R H—Ship Forfarshire.
Holton, Capt—Ship Mount Stewart Elphinstone.
Henley, Mr T A—Barque Pallas.
Henley, Capt E—Barque Pallas.
Hawkins, Capt—Ship Penang.
Hender, Mr—Ship Penang.
Hile, Capt—Of the Rajasthain.
Hilleard, Esq W E (2 letters)—Ship Vernon.
Hosenson, Capt G—Ship William Rathbone.
Hay, Capt—Ship William.
Hallet, Capt—Ship Akbar.
Hyrapiat, Mr Nanajohn—Calcutta.

I. and J.

Jackson, Mr Henry—Care of Messrs Cockerell and and Co, Calcutta.
Johnson, Esq W—Opium Department, Patna.
Iwaton, Mr T—Calcutta.
Jameson, Mrs Rebecca—Simla, to the care of Walter Lawry Esq. New York.
Jenkins, Mr Ellis—Madras Bay, Bengal.
Joakim, Mr John—Midnapore.
Jordon, Mr E—Fort Gloster.
Jewett, Mrs D—On board of the H C Steamer Nerbudda, Allahabad, to wait her arrival.
James, Miss—At Miss Vanthart, No 18, Creek Row, Calcutta.
Johnstone, Mrs—Elysium Row, Chowringhee, Calcutta.
J B, Esq—Moorghehutta, of the Roman Catholic Church, Calcutta.
Jones, Mr W A (4 letters)—Berhampore.
J Anson, Esq A (2 letters)—Moulmein.
Innes, Esq J C (2 letters)—Wellesley Street, Calcutta.
Isaac, Revd—Calcutta.
Isaacs, Mr Franc—Passenger per Ship London, to wait his arrival at the Sand Heads.
Isaac, Menoka David Mr—Buckergunge.
Irvine, Dr R H—Care of Mrs Irvine, Moonghyr.
Issur Chunder Chuckerbutty and Co, Messrs—Calcutta.
Issur Chunder Dutt, Baboo—Deputy Collector, to wait till sent for, Bynecha.
Jouman,—Sudder Bazar, Benares.
Johnstone, Mr Peter—Barque Bremner.
Johnson, W H—On board the Ship Gilbert Henderson.
James, Henry—Ship Lady Peel.
Johns, Mr G C—Ship Lady Peel.
Johnston, David—Ship Martha.
Johnston, Richard—Ship Queen.
Johnston, Mr James—Ship Queen.
Johnston, Mr Hugh—Ship Quinton Leitch.
Irvine Capt John (3 letters)—Barque Reliance.
Johnson, Mr J (2 letters)—Barque Reliance.
Johnson, Mr Edward—Barque Reliance.
Innes, James—Ship Samarang.
Jeken, Mr John—Ship Tudor.
Jowers, Mr—Ship Vernon.
Joseph, Mr B—Care of Dr Lakey, Alamgon Factory, Bhagulpore.

(To be Continued.)

CHAS. CRICHTON,
Dy. Post Master Genl.

Fort William, Genl. Post Office,
The 11th May, 1846.

NOTICE.

WITH the sanction of Government, the Strand Road from Rajchunder Doss' Ghaut to Prinsep's Ghaut, will be closed to Carriages and other Vehicles, for the purpose of undergoing repair. The Road will be closed on the 15th instant, and during the progress of the work.

R. J. ROSE,
Supt. of Roads.

NOTICE is hereby given, that from the date of this Advertisement no Excise Duty will be levied on Country Rum, used in the Manufacture of Sugar and Molasses, intended for Exportation.

An Establishment consisting of one Darogah and two Chupprassies, will be maintained at all Sugar Factories, in which Molasses may be refined through the Agency of Rum, and the cost of the same, amounting to Company's Rupees 34 per mensem, is to be borne by the parties refining Sugar, and paid into the European Distillery Department.

Darogah, ...	24	
2 Chupprassies, .. at 5 Rs. each,	10	
Co.'s Rs.	34	

Applications to be allowed to use Country Rum free of Duty, in refining Sugar and Molasses, must be made to the Board of Customs, Salt and Opium, and parties using it without permission will be charged with the Excise Duty of 8 Annas per gallon.

A Bond must be entered into by parties desirous of using Rum Duty free, of which a Form can be obtained in the Office of the Board of Customs, Salt and Opium.

By order of the Board of Customs, Salt and Opium, the 18th May 1846.

H. TORRENS,
Secretary.

FOR SALE,

AT THE CUSTOM HOUSE.

A JOURNAL of the Honorable Company's Steamer Megna's Voyage up the Ganges, above Allahabad.

Price One Rupee.

SALT.

IT is hereby notified for the information of Salt Merchants generally, that the orders of the Board of Customs, Salt and Opium, which direct, that a Deposit of Duty shall be made previously to the landing of Imported Salt in the Custom House Premises, will be re-enforced from the 1st September next.

By order of the Board of Customs,

W. BRACKEN,
Collector of Govt. Customs.

Calcutta, Custom House,
the 1st May, 1846.

এতদ্দ্বারা দেওয়া যাইতেছে যে কষ্টম বোর্ডের হুকুমানুসারে সকল লবন বেপারি মহাজনেরদিগের জ্ঞাতঃ করিতেছি যে সকল আমদানি লবন জাহাজ হইতে পরমিটের ওয়াকে নাবাইতে মহাজনেরা প্রার্থনা করিবেন ঐ সমুদাইক লবনের মাশুলের টাকা ঐ লবন লেও করিবার পুর্ব্বে এই আপিসে ডিপাজিট্ অর্থাৎ আমানত করিলে পরে লেও করিতে পারিবেন এই হুকুম আগতঃ পয়লা ১ সেপ্টম্বর ১৮৪৬ সাল তারিখাবধি চলন হইবেক ইতি তারিখ ১ মে সন ১৮৪৬ সাল।

CUSTOMS.

LIST OF PACKAGES LYING UNCLAIMED AT THIS OFFICE.

1844.			
April	12.	1 Box, R. O. Bright, 19 Regt.,	Robarts
June	25.	1 Case, marked $\frac{G\ M}{S}$,	Bowling
July	9.	1 Ditto, without address,	Theodosia
,,	17.	1 Bamboo, Miss Harrison,	Echo
,,	,,	1 Jar, without address,	Ditto
,,	27.	2 Parcels, Thompson, Anderson & Co., Liverpool $\frac{J\ I}{C}$ in circle 12 to 19	Syren
August	9.	1 Case, Sword Scabbards, 3 Dragoons, B O in arrow,	Temandra
Oct.	3.	1 Ditto, marked I W in diamond,	Woodstock
Novr.	11.	1 Truss, ditto, $\frac{C\ C}{A}$ 71 to 100	Thos. Miller
Decr.	3.	1 Parcel, Rankin & Co., $\frac{C}{T}$	Cresseda
,,	,,	1 Ditto, marked H F, 2163,	Owen Glendower
,,	26.	1 Ditto, A. D. Proctor, care G. F. Hodgkinson,	Achilles
1845.			
Jany.	3.	6 Bags, Petrified Olives, M,	Ivanhoe
,,	16.	1 Case, J. Magrath, 8 Lt. Cavalry,	Queen
,,	,,	1 Cask, marked G P in diamond L 109,	Tudor
Feb.	25.	2 Cases, ditto, B S,	Coromandel
March	11.	2 Tins, Captain Gray,	Hindostan
,,	17.	1 Truss, marked, S B S,	Archer
,,	,,	1 Basket, ditto, T C,	Ditto
,,	22.	110 Rough Staves,	Josephine
April	14.	1 Box, marked W L,	Mermaid
,,	22.	1 Ditto, A. Lourie, at Mrs. Sage's,	Emily
,,	24.	1 Parcel, A. D. Proctor, care G. F. Hodgkinson,	Princess Royal
May	14.	2 Kegs and 1 Case, Payne & Co.,	Atet Rohomon
,,	24.	1 Parcel, J. G. Clarke,	Maria
,,	,,	1 Package, Campbell and Co.,	Ditto
June	19.	1 Truss, marked S in diamond, 14 & 15,	Argaum
July	15.	1 Box, W. S. Neal, care J. Mackey and Co.,	Essex
August	27.	1 Parcel, Lindsay and Co., L D in diamond 5	Isabella Harnett
Sept.	25.	1 Package, Captn. F. Stace, care Brightman and Co.,	Minerva
Oct.	1.	1 Case, W. Edwards, Under Secy. to Govt.,	Fire Queen
,,	2.	1 Parcel, A. D'Cruze,	Tanjore
,,	16.	1 Case, Mrs. Jennings, Orphan Refuge,	Wellesley
,,	,,	1 Parcel, Capt. T. E. Sampson,	Ditto
,,	18.	1 Package, G. Rose,	Enterprize
,,	,,	1 Ditto, Mr. Engelrigt,	Ditto
,,	,,	1 Case, W. W. Robinson,	Ditto
Novr.	5.	1 Ditto, C. H Kelson, 80 Regt.,	Sir Geo. Seymore
,,	7.	8 Packages, marked $\frac{C\ A\ C}{C}$ 1 to 7,	Wellesley.
,,	19.	5 Cases, ditto, $\frac{B}{W\ J}$ in diamond,	Alfred
Decr.	9.	1 Ditto, Officers, Comdg. 25 Regt.,	Maidstone
,,	22.	6 Ditto, marked J M,	Bucephalus
1846.			
Jany.	6.	1 Truss, ditto, S in triangle G 44 to 80,	Thos. Sparkes
,,	9.	1 Parcel, Capt. McVicar, care Gunter and Co.,	Tudor
,,	16.	8 Casks, marked N S,	Ceres
,,	,,	1 Parcel, Dr. John Grant, Apothecary Genl.,	Deoganum
,,	,,	1 Ditto, J. Hutchinson, Secy. Medical College,	Ditto
,,	,,	1 Case, marked R. B., 27,	Ditto
,,	29.	2 Casks, Mrs. McQueen,	Queen
Feb.	12.	1 Truss, marked, P in diamond,	Sir Hy. Pottinger
,,	15.	16 Bales and 10 Cases, H M. 31 Regt.	Duke of Wellington
,,	,,	1 Case, Lt. Col. Elliott, 51 King's Own Lt. Infantry,	Ditto
,,	21.	1 Package, Lt. Col. Eckford	Achilles
March	9.	1 Box, Captn. G. Linton,	Ann
April	9.	1 Case, Capt. P. Eld,	Enterprize
,,	,,	1 Parcel, Nisbett and Co.,	Ditto
,,	,,	1 Ditto, R. Thompson,	Ditto
,,	23.	9 Chests and 1 Bedding,	Faiz Allum

The Collector has no objection to pass Packages, which are intended for private use, and not for Sale, unopened—provided that at the time they are applied for, satisfactory proof of their contents in the shape of Invoices, Bills, or Letters of Advice are produced. In the absence of these documents, owners should depute a person to be present at the opening of their Packages.

The Collector has nothing to do with the landing of Packages from Ships, nor with forwarding them to their owners or destinations.

W. BRACKEN.

Calcutta, 22d May, 1846.

Collr. of Govt. Customs.

NOTICE is hereby given, that the undermentioned Packages, now lying on the Custom House Premises, will be sold by Public Outcry after one month from the date of this advertisement, unless previously claimed.

By order of the Board of Customs, dated 14th May 1846.

W. BRACKEN,
Collector of Customs.

Calcutta, Custom House,
The 15th May, 1846.

No. of Packages.	Marks and Numbers.	From what Vessel.
1 Box, ...	R O. Bright, 19th Regt, ...	"Robarts."
1 Case, ...	G M S	"Bowling."
1 Ditto, ...	Without address, ...	"Theodosia"
1 Bamboo, ...	Miss Harrison, ...	"Echo."
1 Jar, ...	Without address, ...	"Ditto."
2 Parcels, ...	Thompson, Anderson and Co. J I C in circle, ...	"Syren."
1 Case, ...	Sword Scabbards, 3 Dragoons, B O in arrow, ...	"Temandra."
1 Ditto, ...	I W in diamond, ...	"Woodstock."
1 Truss, ...	C C A 71 to 100, ...	"Thos. Miller."
1 Parcel, ...	Rankin and Co. C T	"Cresseda."
1 Ditto, ...	H F 2,163, ...	"Owen Glendower."
1 Ditto, ...	A. D. Proctor, care G. F. Hodkinson and Co., ...	"Achilles."

STEAM NOTICE.

The "Sutledge" Accommodation Boat, to leave on the 27th instant, for the North Western Provinces, has several Cabins vacant — Application for which to be made at the Office of the Controller of Government Steam Vessels.

(Sd.) J. H. JOHNSTON,
Controller of Govt. S. Vessels.

Steam Department,
the 22d May, 1846.

Court for the Relief of Insolvent Debtors at Calcutta.

In the matter of Puddolochun Chunder, of Lambootollah, in Calcutta, Banian, an Insolvent.

In the matter of Charles Lazarus, of Cossitollah, in Calcutta, Trader, an Insolvent.

In the matter of Benjamin Walter Lazarus, of Cossitollah, in Calcutta, Cabinet Maker, an Insolvent.

On Saturday, the 2d day of May, instant, applications were severally made for the final discharge of the said Insolvents, under the Statute 4th and 5th of Wm. IV. Cap. 79, from all debts and liabilities due by them severally at the time of filing their several Petitions for the relief under the Statute of 9th Geo. IV. Cap. 73, and for which the said Insolvents were then severally liable.

Office of Examiner, 16th May, 1846.

Mr. Hedger, Atty.

Court for the Relief of Insolvent Debtors at Calcutta.

JOHN TAYLOR SHAVE, of Garden Reach, Deputy Collector,

a Prisoner for debt in the Gaol of Calcutta, hath filed his Petition, praying for Relief under the Provisions of the Statute 9th Geo. IV. Cap. 73, entitled "an Act to provide for the Relief of Insolvent Debtors in the East Indies, &c.," and hath executed an Assignment to the Common Assignee in trust for the benefit of the Creditors of the said John Taylor Shave, of all the real and personal Estate and Effects which he now hath, or is entitled to, or which may come to, or be acquired by him, before the Court shall have made its final order in the matter of the said Petition.

Office of Examiner, 22d May, 1846.

Mr. Meiklejohn, Atty.

NOTICE is hereby given for general information, that in the month of Srawbun 1252, B. S., a boat was left at Mirzapore, Thannah Culna, by a person name unknown, which boat at present is in the safe deposit of the Police. The owner of the above is desired to prefer his claim to the Undersigned within one month; if no such claims be preferred and established, the property will be Confiscated and disposed of.

A. PIGOU,
Offg. Magistrate.

Zillah East Burdwan, Fouzdarry Adawlut,
The 2d May, 1846.

NOTICE.

REQUIRED a Treasurer for the Collector's Office of Zillah Dacca, Salary 50 Rs. per mensem, Company's Promissory Notes for 20,000 Rs. to be deposited as security, or Landed Property to the value of 38,000 Rs. to be pledged as security.

R. E CUNLIFFE,
Collector.

Zillah Dacca, Collectorate,
The 11th May, 1846.

NOTICE is hereby given, under Section VI. Act I. of 1845, that the undermentioned Estates in Zillah Nuddea, will be put up to public and unreserved Sale at the Collecor's Office of that District, on Tuesday, the 2d June 1846, or 21st Joyestee 1253, for the Arrears of Revenue and other demands which by the Regulations and Acts in force are directed to be realized in the same manner as Arrears of Revenue due.

No. of Class.	Class of Mehals.	No. of Mehals on the District Rent Roll or Register.	Names of Mehal.	Recorded Proprietors.	Sudder Jumma.	Balance due.	Remarks
1	Permanently settled Estates, ...	18	Mh. Chundunnuggur Birmodunga,	Grieschunder Biswas, ...	12 0 10	75 6 10	
„	Ditto, ...	16	„ Pabakhallu, &c., ...	Narainun Debah, ...	81 14 4	163 12 8	
„	Ditto, ...	189	„ Majduah Taldoho, ...	Beebee Hillan Haris, ...	17 6 10	126 7 10	
„	Ditto, ...	1429	„ Roypore, ...	Annundchunder and Kistmungle Issurchunder Mookerjee, ...	31 4 5	49 1 8	
„	Ditto, ...	713	„ Taroyel, ...	Cullumuddeen Mur, &c., ...	14 4 0	30 8 0	
„	Ditto, ...	1148	„ Oomurpore, ...	Surroopchunder Sircar, ...	50 0 4	73 10 6	
„	Ditto, ...	58	„ Bohurgatchee, ...	Cassessur Nairutnoo Bhuttacharjee, ...	30 15 8	102 2 8	
„	Ditto, ...	39	„ Gudkhallee Parmadeeah, ...	Doorganund Roy, ...	519 14 0	648 10 9	
„	Ditto, ...	1214	„ Munajpore, ...	Nilcomul Chuckerbutty, ...	46 0 6	47 9 9	
„	Ditto, ...	305	„ Hauskallee, ...	Prosuttee Debah, ...	302 2 5	1030 5 6	
2	Estates not Permanently settled, ...	761	„ Gopaulpore, ...	Neelcaunt and Gourchurn Roy, ...	11 1 6	22 3 0	
„	Ditto, ...	1226	„ Natnah, ...	Ramsoonder Bhuttacharjee, Bisessory Debah, mother of Chistadhur Chattoorjea, ...	36 13 0	78 4 10	
„	Ditto, ...	525	„ Beelgurreeah, &c., ...	Shibchurn Mookerjee, &c., ...	61 9 0	50 4 0	
„	Ditto, ...	764	„ Bhatparah Buesupore, ...	Bhyrubchunder and Hurrochunder Bhuttacharjee, ...	89 0 9	87 4 9	
„	Ditto, ...	271	„ Meharpore, ...	Khadoo Dewan, ...	22 11 0	41 14 0	
„	Ditto, ...	30	„ Munick Duhu, ...	Bhageeruttee Debah, ...	108 0 0	263 11 0	
„	Ditto, ...	115	„ Ditto, ...	Ditto, ...	92 11 2	47 11 2	
„	Ditto, ...	16	„ Madeeah, ...	Santoo Mony, ...	139 3 4	564 15 10	
„	Ditto, ...	1639	„ Murjapore, ...	Doorgadoos Roy, &c., ...	56 9 2	57 13 2	
„	Ditto, ...	503	„ Radhakantpore, &c., ...	Keenoochunder Mookerjee, &c., Surborrakar of Chundernath Mookerjee, ...	16 13 3	43 1 5	
„	Ditto, ...	773	„ Ditto, ...	Gopaulchunder Sircar, ...	31 2 8	72 15 7	
„	Ditto, ...	773	„ Ditto, ...	Tarapersaud Sircar, &c., ...	27 10 2	68 6 8	
„	Ditto, ...	605	„ Samunta, ...	Creepanath Banoorjee, ...	34 9 2	97 6 0	
„	Ditto, ...	458	„ Singjole, ...	Kistrane and Dabeepersaud Chowdry, ...	43 13 3	87 15 10	
„	Ditto, ...	1226	„ Natnah, ...	Ramsoonder Bhuttacharjee, &c., ...	36 13 0	78 4 10	

E. E.

Zillah Nuddea, Collector's Office, the 16th May, 1846.

D. J. MONEY, *Collector.*

NOTICE is hereby given, that under Sections IV., V. and VI., Act No. I. of 1845. the undermentioned Estates in Zillah Balasore, will be put up to public and unreserved Sale at the Collector's Office of that District, on Monday, the 1st of June 1846, corresponding with 21st Joet 1253, U. for Arrears of Revenue and other Demands, which by the Regulation and Acts in force are directed to be realized in the same manner as Arrears of Revenue.

Number of Class.	Class of Mehal.	Number of the Mehal on the District Rent Roll or Register.	Name of Mehal.	Recorded Proprietors.	Sudder Jummah.	Balance due on the 31st Jan. 1846.	Remarks.
II.	Estates not permanently settled,...	29	Kismut Tuppeh Malinch, Pergunnah Banchas, ...	Gopaul Doss Saind, Nurruttum Saind, Bunmallee Saind, Narain Saind, and Ram Saind,	984 1 11	220 7 8	
II.	Ditto,.....	170	Kismut Khureedgee Bazassamee, Pergunnah Loso,.....	Bassoodeb Pundu, ...	64 3 0	16 0 0	

FRANCIS LOWTH,
Collector.

Zillah Balasore, Collector's Office, the 11th May, 1846.

NOTICE is hereby given, that under Section VI. Act I. of 1845, the undermentioned Estates in Zillah Southern Division Cuttack Pooree, will be put to public and unreserved Sale at the Collector's Office of that District, on Tuesday, the 2d June 1846, corresponding with 22d Jeth 1253. U., for Arrears of Revenue and other Demands, which by the Regulations and Acts in force, are directed to be realized by the same manner as Arrears of Revenue, due on the 7th May 1846.

No. of Class.	Class of Mehal.	No. of Mehal on the District Rent Roll or Register	Name of Mehal.	Recorded Proprietors.	Sudder Jummah.	By Balance due on the 7th May, 1846.	Remarks.
II	Estates not permanently settled,.....	137	Ma Beermakoondpoor. Pergunnah Seeraeen,.....	Sindoo Jennah, Dunnaie Jennah, Balloonkee Jennah, Bassoo Jennah, Krishno Purra, Jogee Jennah, Magoonee Jennah, Needhee Guddaie Jennah, Hurree Paikrah, Balloonkee Jennah, Sarrut Jennah, Fuqueer Jennah Rutnee Bewah, Lukhun Jennah, Oochub Purra. Hunnoo Jennah, Bhaig Jennah, Nubba Jennah, Bissoonauth Jennah, Kalleea Jennah, Bimbah Naik, Kissen Jennah, Bhugut Naik, Madnub Naik, Harroo Jennah, Kellaie Jennah, Ramkissen Mainty, Arrut Jennah, Koroonee Mohaptur, Bara Naik, Loknath Dass, Balkissen Bundnoo Puddhan, Oochuobesoe, Kirpaie Beesoe and Sibo Jennah, ...	598 7 10½	64 5 0	

Southern Division of Zillah Cuttack, Collector's Office, Pooree, the 8th May, 1846.

R. B. GARRETT,
Collector.

REPORT

Showing the smallest depth of Water in the Bhaugiruttee, Jellinghee and Matabangah Rivers on the 15th May, 1846.

Names of Rivers.	Smallest depth of water. feet.	ins.	Where Shallowest.	Remarks.
Bhaugiruttee River.				
At its entrance,	3	6		A rise of 8½ inches at the entrance of this River.
Below the entrance,	3	0		
From thence to Juggernanthpore,	2	9	At Barrorussecah.	
From Juggernauthpore to Jungypore,	2	7	,, Gowreesunkerpore.	
	2	9	,, Haddynugghur.	
From Jungypore to Sadduckbaugh,	2	8	,, Dufferpore	
	2	8	,, Gungahpersaud.	
	2	3	,, Pulladangah.	
	2	4	,, Ahreejpore.	
From Sadduckbaugh to Berhampore,	2	4	,, Ahmaneegunge.	
	2	4	,, Kurbolah	
	2	4	,, Chiteparrah.	
	2	4	,, Berhampore	
From Berhampore to Cutwa,	2	4	,, Juggernauthpore.	Since last Report, the channel of this River, at Mangunparrah has been deepened by the construction of Bandahls from 2 feet 3 inches to 2 feet 6 inches, and below Mangunparrah from 2 feet 3 inch to 2 feet 6 inches.
	2	4	Seedkhallee	
	2	4	Above Mayleeny.	
	2	6	At Mangunparrah.	
	2	6	Below Ditto.	
And from Cutwa to Nuddeah,	2	4	At Kobeerajepore.	
	2	3	,, Chakoondeeah.	
	2	4	,, Khosaulpore.	
	2	2	,, Augurdeep	
	2	3	,, Boiladangah.	
Jellinghee River				
At its entrance,	0	0		
From thence to Bansemarree,	0	0	.....	Closed.
From Bansemarree to Teeahkattah,	0	0		
From Teeahkattah to Soonatullah,	1	3	At Balleetoonghee.	
	1	2	,, Boyahrbandah.	
	1	2	,, Sonatullah	
And from Soonatullah to Moisgunge,	2	3	,, Kallesnugghur.	
	2	2	,, Gwarree	
	2	4	,, Moisgunge.	
Matabangah River.				
At its entrance,	0	0		
From thence to Haut Boleah	0	0	.....	Closed.
From Haut Boleah to Katchikattah,	0	0		
From Katchikattah to Kishengunge,	1	2	At Khondeeahkhallee.	
	1	2	,, Shealmarree.	
	1	2	,, Boalmarree.	
And from Kishengunge to Seebpore,	2	2	,, Koocheemorah.	
	2	2	,, Halaulpore.	

Height of Water or Guage at Berhampore × 3 Inches.

Wm M SMYTH, *Capt., Engrs.,*
Superintendent Nuddeah Rivers.

Berhampore, 19th May, 1846.

SHERIFF'S OFFICE,

20TH MAY, 1846.

NOTICE is hereby given, that a Sessions of Oyer and Terminer and Gaol Delivery, and also an Admiralty Sessions, will be holden by the Supreme Court of Judicature at Fort-William in Bengal, for the Town of Calcutta and Factory of Fort William, and the places subordinate thereto, at the Court House, in the said Town of Calcutta, on Monday, the Fifteenth day of June next, at 12 o'Clock at Noon.

J. P. McKILLIGIN, *Sheriff.*

The Court will open on the First day of the Sessions at 12 o'Clock at noon, and upon each succeeding day, precisely at 11 o'Clock in the forenoon, of which all persons are required to take notice.

J. P. McKILLIGIN, *Sheriff.*

সরিফ আফিষ ২০ মে ১৮৪৬ সাল।

সমাচার দেওয়া যাইতেছে যে আগামি ১৫ জুন সমবার দুই প্রহরের সময় শহর কলিকাতার কোর্ট উলিয়েমের এবং তাহার অন্তঃপাতি যে সকল স্থান তন্নিমিত্তে বঙ্গদেশের কোর্ট উলিয়েমের সুপ্রেম কোর্ট আপন আদালত ঘরে ওএরটরমিনের এবং এডমিরেল্টী অর্থাৎ মহাসমুদ্র সম্বন্ধীয় মকদ্দমা নিষ্পত্য জন্য এক শেশীয়ান অর্থাৎ মিছিল করিবেন্।

J. P. McKILLIGIN, *Sheriff.*

এই শেশীয়ান যতকাল পর্য্যন্ত বসিবেক তাহার প্রথম দিবস দুই প্রহরের সময় তাহার পর প্রতি দিবস এগারো ঘণ্টার সময় বসিবেক এবিষয় সকলে স্মরণ রাখুন।

J. P. McKILLIGIN, *Sheriff.*

CASH ACCOUNT OF RECEIPTS AND DISBURSEMENTS OF THE MUNICIPAL FUND DURING THE QUARTER FEBRUARY, MARCH AND APRIL 1846.

Dr. ..... *Cr.*

To amount of House Assessment Collections from the whole Town for the Quarter November and December 1845, and January 1846.	21715	1	8				By Disbursements on the following Accounts : Lighting the Roads and Streets of the Town for preceding Quarter,	1186	12	8			
To amount of ditto on account of anterior Balances,	39240	14	0				Ditto ditto for current ditto,	2373	1	0			
				60955	15	8					3559	13	8
To amount received for the Grass of Public Squares, Fees for fishing in Public Tanks, &c.,				114	15	6	Watering ditto for preceding ditto,	1764	1	3			
							Ditto ditto for current ditto,	1846	12	9	3610	14	0
							Cleansing the Roads and Drains of the Town for preceding ditto,	5995	14	3			
							Ditto ditto for current ditto,	11662	8	5	17658	6	8
							Repairing the Roads and Streets of the Town for preceding ditto,	10207	0	3			
							Ditto ditto for current ditto,	6725	15	0	16932	15	3
							Repairing the Drains of the Town for preceding ditto,	810	6	4			
							Ditto ditto for current ditto,	787	1	2	1597	7	6
							Office Charges for preceding ditto,	246	11	0			
							Ditto for current ditto,	497	2	0	743	13	0
							Assessing and Collecting House Assessment for preceding ditto,	2479	14	3			
							Ditto ditto for current ditto,	5129	3	4	7609	1	7
											51712	7	8
							By Balance,				9358	7	6
Total Company's Rupees.....				61070	15	2	Total Company's Rupees				61070	15	2

Memorandum shewing the State of the Fund at close of the Quarter.

Balance in hand at commencement,	1516	15	7			
Receipts,	61070	15	2			
				62587	14	9
Disbursements,				51712	7	8
Balance at close, Rs.				10875	7	1

Memo.

Expenses incurred during preceding Quarter and paid in this, ... 22690 12 0
Ditto for current ditto, ... 29021 11 8

Rs. 51712 7 8

PROPORTION OF EACH DIVISION.

DIVISIONS.	*RECEIPTS.* House Assessment.	Other Receipts.	Total.	*DISBURSEMENTS.* Lighting.	Watering.	Cleansing.	Repairing Roads.	Repairing Drains.	Office Charges.	Charges for Collections and Assessment.	Total.	*BALANCE.* In favor of Divisions.	Against Divisions.	Total against the Town.
1st or Upper North Division,	16213 6 4	15 12 0	16229 2 4	529 13 2	893 12 5	4546 0 3	4322 6 6	433 15 6	185 15 3	1902 4 4	13416 3 5	2812 14 11	0 0 0	
2d or Lower North Division,	14117 5 9	15 15 6	14133 5 3	1046 9 2	916 1 9	4295 6 5	6454 5 6	455 11 0	185 15 3	1902 4 4	15256 5 5	0 0 0	1123 0 2	
3d or Upper South Division,	18523 4 7	5 12 0	18579 0 7	1063 10 2	920 6 11	4874 12 3	2652 8 5	390 15 9	185 15 3	1902 4 6	11990 9 3	6538 7 4	0 0 0	
4th or Lower South Division,	12101 15 0	77 8 0	12179 7 0	919 13 2	878 8 11	3942 3 9	2903 10 10	316 13 3	185 15 3	1902 4 5	11049 5 7	1130 1 5	0 0 0	
Total,	60955 15 8	114 15 6	61070 15 2	3559 13 8	3610 14 0	17658 6 8	16932 15 3	1597 7 6	743 18 0	7609 1 7	51712 7 8	10481 7 8	1123 0 2	9358 7 6

Calcutta, Police Office, 11th May, 1846. Errors Excepted. W. L. HARWOOD, *Offg. Clerk and Accountant to the Justices.*

NOTICE

IS hereby given, that at a General and Quarter Sessions of the Peace, holden at the Office of Her Majesty's Justices of the Peace, for the Town of Calcutta, on Monday, the Eleventh day of May, instant, It was ordered, that the Assessment of the Quarter May, June and July 1846, be taken to be the Assessment of the Quarter August, September and October 1846 next ensuing, and that notice should be given by the Assessors to the Owners or Occupiers of Premises, the Assessment whereof is proposed to be altered, requiring persons having objections to make to the said Assessment for May, June and July 1846, or to alterations which the Assessors may propose to make, to address a Petition to the Justices in Sessions, and file it with their Clerk between the hours of Eleven and Four o'Clock, on or before Saturday, the Thirtieth day of May, instant, after which no objection will be received, and the Sessions stand adjourned to Wednesday, the Twentieth day of May, instant, to be then holden at the hour of Two o'Clock in the Afternoon, at the Office of the Justices, and will be continued by adjournment from time to time until such objections and other business shall be disposed of, and that the Assessment made and allowed in these Sessions, will take effect from the First day of August, One Thousand Eight Hundred and Forty-Six.

W. L. HARWOOD,
Offg. Clerk to the Justices.

Calcutta, Police Office,
11th May, 1846

NOTICE.

THE Interest and Responsibility of the late Mr. William Johnson Heard, in our Firm, ceased on the 30th ultimo.

GUNTER, GREENWAY & CO.

Calcutta, 1st May, 1846.

LOST,

SECOND Half of a Bank of Bengal Note, No. 17431, for Co.'s Rs. 250, the property of Cossichunder Shah, the payment of which has been stopped at the Bank.

NOTICE is hereby given, that no Bill for work done, or purchases made, at the Military Orphan Press, is presentable for payment unless Countersigned by the Secretary to the Military Orphan Society, nor is any Receipt valid without such Counter-signature.

By order of the General Management,
JOHN McQUEEN,
Secy. M. O. S.

Orphan Society's Office,
Kidderpore, 26th March, 1846.

Just Published,

(Feby. 28th, 1846,)

And for Sale at the Bengal Military Orphan Press,

Folio Foolscap—Price 2 Rs.

RULES

FOR THE

Guidance of Deputy Magistrates

AND

Assistants in Charge of Sub-Divisions.

Apply to W. RIDSDALE.

This day is Published,

(May 23, 1846,)

And for Sale at the Bengal Military Orphan Press,

(Demy 4to.—Price 6 Rs.)

CIRCULAR ORDERS

PASSED BY

The Courts of Sudder Dewanny Adawlut,

For the Lower and Western Provinces.

VOL. IV.—PART III.

Containing the Circulars issued in 1845.

Apply to W. RIDSDALE.

This day is Published,

(May 23, 1846,)

And for Sale at the Bengal Military Orphan Press,

(Demy 4to.—Price 4 Rs.)

CIRCULAR ORDERS

PASSED BY

The Courts of Nizamut Adawlut,

For the Lower and Western Provinces.

VOL. III.—PART IX.

Containing the Circulars issued in 1845.

Apply to W. RIDSDALE.

This day is Published,

(May 28th,)

And for Sale at the Bengal Military Orphan Press,

CALCUTTA,

CIRCULAR ORDERS

PASSED BY

The Courts of Nizamut Adawlut,

For the Lower and Western Provinces,

VOL. III.—PART VIII.

Containing the Circulars issued in 1844.

Demy 4to.—Price 4 Rs.

Apply to W. RIDSDALE.

Just Published,

(March 20, 1846,)

And for Sale at the Bengal Military Orphan Press

Price Two Rs.

A PRACTICAL MEMOIR

ON THE

History and Treatment of the Diseases

OF

THE BULLOCK,

DRAWN UP

BY W. GILCHRIST, ESQ.

Assistant Surgeon, P. C. D.

HOONSOOR.

Apply to W. RIDSDALE.

A TOXICOLOGICAL CHART,

Price 1 Rupee,

Exhibiting at one view the Symptoms, Treatment, and Modes of Detecting

The various Poisons,

MINERAL, VEGETABLE, AND ANIMAL;

To which are added concise directions for the treatmen of Suspended Animation.

Apply to W. RIDSDALE.

This day is Published,

(September 17,)

And for Sale at the Bengal Military Orphan Press

REPORTS OF CASES,

IN THE

COURT OF NIZAMUT ADAWLUT.

PART I OF VOL. VI

From 1841 to 1844, inclusive.

Royal 8vo —Price 3 Rs

Apply to W RIDSDALE.

Just Published,

And for Sale at the Military Orphan Press,

(Demy 4to Price 2 Rs)

An Index to, and Corrections of the Abstract Index

TO HIS

CONSTRUCTIONS

OF THE

Sudder Dewanny & Nizamut Adawlut,

BY

F. L. BEAUFORT, ESQ.,

Bengal Civil Service

Published with the Approval of the Sudder Dewanny Adawlut and Government.

Apply to W. RIDSDALE

Decr. 1st, 1845.

This Day is Published,

(March 22d,)

And for Sale at the Bengal Military Orphan Press,

Price 5 Rs —Royal 8vo. pp 70.

Reports of Summary Cases

DETERMINED IN THE

Court of Sudder Dewanny Adawlut,

FROM 1834 TO 1840,

VOL I. PART I.

With an Index to the Principal Matters of the Reports of Summary Cases.

Apply to W. RIDSDALE

Just Published,

(June 23, 1846,)

And for Sale at the Bengal Military Orphan Press

REPORTS OF CASES

DETERMINED IN THE

Court of Sudder Dewanny Adawlut,

With an Index to the Principal Matters.

Vol VII —Part IV —Containing Cases of 1844.

Royal 8vo.—Price 4 Rs

Apply to W RIDSDALE.

This day is Published,

(Feby. 5, 1845)

And for Sale at the Military Orphan Press,

Demy 8vo —Price Rs 1-8.

THE FIRST PART

OF A

SERIES OF LAW LECTURES,

COMPILED FOR THE

USE OF SCHOOLS

Apply to W. RIDSDALE.

Books Lately Published,

And for Sale at the Bengal Military Orphan Press.

CIRCULAR ORDERS,

ISSUED BY THE

Revenue Accountant,

FORT WILLIAM,

TO

DEPUTY POST MASTERS,

FROM FEBRUARY 1825 TO APRIL 1842.

Royal 8vo.—Price 3 Rs.

REPORTS OF CASES,

IN THE

Court of Sudder Dewanny Adawlut.

PART IV OF VOL. VI —For 1838 & 1839.

With Title-page and Index to the principal matters.

Royal 8vo —Price 3 Rs.

REPORTS OF CASES

IN THE

Court of Sudder Dewanny Adawlut.

PART V OF VOL VI —For 1840

With Title-page, Table of Cases, and Index to the principal matters.

Royal 8vo —PRICE 4 Rs.

REPORTS OF CASES

DETERMINED IN THE

Court of Sudder Dewanny Adawlut.

With an Index to the Principal Matters

VOL VII —PART III.—Containing Cases of 1843,

TO WHICH IS APPENDED

Reports of Summary Cases

DETERMINED IN THE

Court of Sudder Dewanny Adawlut,

FOR 1843,

With an Index to the Principal Matters

Royal 8vo —Price 4 Rs

ACT No. XII. of 1841,

Passed by the Right Hon'ble the Governor General of India in Council on the 19th February, 1841

An Act for amending the Bengal Code in regard to Sales of Land for Arrears of Revenue.

Folio Foolscap,—Price 3 Rs.

Abstract of the Proceedings

(Part II)

OF A

Committee for the Investigation

OF THE

Coal and Mineral Resources of India,

Brought up to April, 1842,

BY THE SECRETARY.

Folio Foolscap,—Price 2 Rs.

*** A few Copies of Part I. can be had at 4 Rs.

HALF YEARLY REPORTS

OF THE

Government Charitable Dispensaries,

ESTABLISHED IN THE

BENGAL AND NORTH WESTERN PROVINCES,

FROM

1st August 1840 *to* 31*st January* 1841; 1*st February to* 31*st July* 1841; *and* 1*st August* 1841 *to* 31*st January* 1842.

Price 10 Rs. Royal 8vo, pp. 340,

CALCUTTA :—Printed and Published by W. Ridsdale, at the Bengal Military Orphan Press, No. 1, Mangoe Lane.

SUPPLEMENT TO

The Calcutta Gazette.

Published by Authority.

4½ P. M.—SATURDAY, MAY 23, 1846.—5½ P. M.

No. 951.

Orders by the Hon'ble the Deputy Governor of Bengal.

APPOINTMENTS.

THE 20TH MAY, 1846.

Captain E. H. Impey, to be Senior Assistant to the Commissioner in the Tenasserim Provinces at Tavoy.

Captain J. Moore, to be Commandant of the Local Corps at Moulmein, and Police Magistrate for that Town.

Lieutenant C. W. K. Sharp, to officiate as Commandant of the Local Corps at Moulmein, and as Police Magistrate until relieved by Captain J. Moore.

LEAVE OF ABSENCE.

THE 23D MAY, 1846.

Mr. W. Barnett, Abkarry Superintendent of Midnapore, for one month on private affairs.

NOTIFICATIONS.

THE 23D MAY, 1846.

Mr J. W. Templer made over charge of the Cuttack Special Commissioner's Office to the Principal Sudder Ameen on the 16th instant.

Mr. H. Brownlow, Civil and Sessions Judge of Cuttack, made over charge of his office to the Principal Sudder Ameen on the 15th instant, in order to proceed on Circuit duty.

The transfer of Estates particularized in the following Lists from Zillah Monghyr to Zillah Patna, notified for general information.

A.

List of Mehals transferred from Zillah Monghyr to Patna, being geographically situated within the limits of the latter Zillah.

Name of Pergunnah.	Name of Mehal.	Name of Pergunnah in Zillah Patna to which transferred.
Maldah, ...	Shaick Nohseh, ...	Pergunnah Biswank.
Ditto, ...	Nursingpoor Nohseh, ...	Ditto.
Ditto, ...	Bola Beegah, ...	Ditto.
Ditto, ...	Ramgunj, ...	Ditto.
Ditto, ...	Aurungabad Chowhur Mustean Kullun, ...	Pergunnah Ghyaspoor.
Ditto, ...	Aurungabad Mustean Khord, ...	Ditto.
Ditto, ...	Kittah Nukkea Waqui Ruqbah Chowhur Mustean, ...	Ditto.
Ditto, ...	Kittah Nukkea Waqui Ruqbah Chowhur Mustean, ...	Ditto.

and from the latter Zillah to Monghyr, sanctioned by the Hon'ble the Deputy Governor of Bengal, is

B.

List of Mehals transferred from Zillah Patna to Monghyr, being geographically situated within the limits of the latter Zillah.

Name of Pergunnah.	Name of Mehal.	Name of Pergunnah in Zillah Monghyr, to which transferred.
Gyaspoor, ...	Malpore Tuppeh Buragwun, ...	Pergunnah Suleemabad.
Ditto, ...	Ustawun, ...	Ditto Umurthoo.
Ditto, ...	Kaithowun, ...	Ditto ditto.
Ditto, ...	Chuck Bhugwan Dakhillee Oruff Mamoor, ...	Ditto ditto.
Ditto, ...	Rughoopoor Mussowra, ...	Ditto ditto.
Ditto, ...	Subneeawan, ...	Ditto ditto.
Ditto, ...	Uzruqbeh Subneeawan, ...	Ditto ditto.
Ditto, ...	Kootch	Ditto ditto.
Ditto, ...	Muhawar, ...	Ditto Suleemabad.
Ditto, ...	Bigumpoor, ...	Ditto ditto.
Ditto, ...	Chuck Zahir Bunamzud Murawan, ...	Ditto ditto.
Ditto, ...	Raiepoor Tuppeh Buragwun, ...	Ditto ditto.
Ditto, ...	Sikunderpoor Tuppeh Raiepoora, ...	Ditto ditto.
Ditto, ...	Tooruck Unjunoy, ...	Ditto ditto.
Ditto, ...	Surawun, ...	Ditto ditto.
Ditto, ...	Syar Bigha, ...	Ditto ditto.
Ditto, ...	Sudda Bigha, ...	Ditto ditto.
Ditto, ...	Roostumpoor, ...	Ditto ditto.
Ditto, ...	Jeitpoor Sikunder, ...	Ditto ditto.
Ditto, ...	Sikunderpoor Jeit Dakhillee, ...	Ditto ditto.
Ditto, ...	Purasee Dhakhillee, ...	Ditto ditto.
Ditto, ...	Torul Bigha Dakhillee, ...	Ditto ditto.
Ditto, ...	Nudeewan 3 Uslee, ...	Ditto Umurthoo.
Ditto, ...	Murowan, ...	
Ditto, ...	Mohumudpoor Murowan Dakhillee, ...	
Ditto, ...	Ayma Uz Murowan, ...	
Ditto, ...	Uz Murowan, ...	
Ditto, ...	Uz Murowan, ...	

By order of the Hon'ble the Deputy Governor of Bengal,

FRED. JAS. HALLIDAY,

Secy. to the Govt. of Bengal.

NOTICE.

TENDERS will be received up to the 28th instant, for the supply of 400 Maunds of Iron Hoops, (as per muster, to be seen at this Office) to be delivered free of all charges, at the Commissariat Shipping Godown, at Balloo Ghaut.

JAS. RAMSAY,

A. C. Gl.

Fort William, Commissariat Office, the 23d May, 1846.—4½ P. M.

W. Rulsdale, Bengal Military Orphan Press.

Numb. 42. [579]

The Calcutta Gazette.

Published by Authority.

☞ It is requested that Government Notifications for the Calcutta Gazette, of any length, may be sent to the Press by NOON of TUESDAYS and FRIDAYS; and those of a few lines only, before 5 p. m. of those days.

WEDNESDAY, MAY 27, 1846.

General Orders by the Right Honorable the Governor General of India.

SIMLA, 16TH MAY, 1846.

With reference to General Orders, No. 125, of the 24th ultimo, by the Hon'ble the President in Council, permitting Lieutenant Colonel A. Irvine, C. B., of the Engineer Regiment, to retire from the service of the East India Company, from the date of the departure of the Steamer "Precursor," the Right Hon'ble the Governor General of India is pleased to make the following Appointments:

Officiating Member, Lieutenant Colonel R. Benson to be a Stipendiary Member of the Military Board, vice Irvine.

Lieutenant Colonel Benson will remain for the present in attendance on the Right Hon'ble the Governor General, and Major Mackinlay will continue to officiate as Stipendiary Member of the Military Board, till further orders.

Department of the Secretary to Government, Military Department.

First Assistant Secretary and Officiating Secretary Major W. M. N. Sturt, to be Deputy Secretary, vice Benson, appointed to the Military Board.

Second Assistant Secretary and Officiating Deputy Secretary, Captain R. Wyllie, to be First Assistant Secretary, vice Sturt.

Officiating Second Assistant Secretary, Captain J. S. Banks, to be Second Assistant Secretary, in succession to Wyllie.

A successor to Captain Banks in the Department of the Military Auditor General will be appointed hereafter.

The foregoing Appointments to have effect from the date on which the "Precursor" Steamer proceeded to Sea.

J. STUART, *Lt.-Col.*,
Secy. to the Govt. of India, Mily. Dept., with the Govr. Genl.

No. 12.

FORT WILLIAM,
FINANCIAL DEPARTMENT,
THE 15TH MAY, 1846.

NOTIFICATION.

Notice is hereby given, that the Salaries, Pay, Batta and Allowances of the Civil, Military and Marine Departments for May 1846, will be payable as under—

Military and Marine Departments, on or after Wednesday, the 10th proximo.

Civil Ditto, on or after Monday, the 15th proximo.

By order of the Honorable the President in Council,

J. A. DORIN,
Secy. to the Govt. of India.

No. 21.

FORT WILLIAM,
FINANCIAL DEPARTMENT,
THE 22D DECEMBER, 1845.

NOTIFICATION.

Notice is hereby given, that as the Amount of the Year's Supply required from India by the Hon'ble the Court of Directors in aid of their Home Treasury, has been provided in full, no further Advances on the hypothecation of Goods will be made by the Governments of Bengal, Madras, or Bombay, during the course of the Current Official Year.

By order of the Hon'ble the President of the Council of India in Council,

J. A. DORIN,
Secy. to the Govt. of India.

NOTIFICATION.

THE 31ST DECEMBER, 1845.

The Hon'ble the Deputy Governor having Renewed the Government Contract with the Military Orphan Press, is pleased to interdict all Government Officers from employing other than that Press for the execution of Public Work.

By order of the Hon'ble the Deputy Governor of Bengal,

FRED. JAS. HALLIDAY,
Secy. to the Govt. of Bengal.

No. 2040 of 1846.

Orders by the Honorable the Lieutenant Governor of the North-Western Provinces.

AGRA,

JUDICIAL AND REVENUE DEPARTMENT,

THE 16TH MAY, 1846.

LEAVE OF ABSENCE.

Mr. Edward Clive Bayley, Assistant to the Magistrate and Collector of Meerut, for one month, from the 6th proximo, under Section XI. of the Absentee Rules.

A. SHAKESPEAR,

Assist. Secy. to the Govt. N. P. W.

No. 2046 of 1846.

AGRA,

JUDICIAL DEPARTMENT,

THE 16TH MAY, 1846.

LEAVE OF ABSENCE.

Mr. Henry William Deane, on Medical Certificate, from the 6th instant to the 1st November next, to remain at Mussoorie.

J. THORNTON,

Secy. to the Govt. N. W. P.

No. 2053 of 1846.

AGRA,

JUDICIAL AND REVENUE DEPARTMENT,

THE 16TH MAY, 1846.

LEAVE OF ABSENCE.

Mr. Mark Bensley Thornhill, Assistant to the Magistrate and Collector of Delhie, to the 1st January 1847, on Medical Certificate, in extension of the leave granted him in Orders of the 17th February last.

A. SHAKESPEAR,

Assist. Secy. to the Govt. N. W. P.

No. 451.

GENERAL DEPARTMENT,

NORTH-WESTERN PROVINCES,

AGRA,

THE 18TH MAY, 1846.

LEAVE OF ABSENCE.

Mr. R. G. W. Heming, Sub-Assistant Surgeon of Calpee, for ten days, on his private affairs.

By order of the Hon'ble the Lieut. Governor N. W. P.,

A. SHAKESPEAR,

Assist. Secy. to the Govt. N. W. P.

No. 458.

ECCLESIASTICAL DEPARTMENT,

NORTH-WESTERN PROVINCES,

AGRA,

THE 19TH MAY, 1846.

LEAVE OF ABSENCE.

Revd. J. Bell, Chaplain of Saugor, for one year, under Medical Certificate, to visit Darjeeling, for the benefit of his health.

By order of the Hon'ble the Lieut. Governor N. W. P.,

J. THORNTON,

Secy. to the Govt. N. W. P.

No. 448 of 1846.

GENERAL DEPARTMENT,

NORTH-WESTERN PROVINCES,

AGRA,

THE 16TH MAY, 1846.

APPOINTMENT.

Lieutenant F. M. Baker, of the 65th Regiment Native Infantry, to be Post Master of Nowgaong.

By order of the Hon'ble the Lieutenant Governor of the North Western Provinces,

A. SHAKESPEAR,

Asst. Secy. to the Govt. of the N. W. P.

NOTICE.

THE General Treasury will be closed on Thursday the 4th and Tuesday the 9th proximo, on account of the Hindoo Holidays, Dushoharah and Chaun Jattra.

G. UDNY,

Sub-Treasurer.

General Treasury,
The 26th May, 1846.

GENERAL POST OFFICE NOTIFICATION.

Export Overland Mail via Bombay.

THE Government of Bombay having appointed the 19th of the ensuing month of June for the departure of the next Steamer therefrom, with a Mail for Suez—Notice accordingly is hereby given, for general information, that the latest safe date, for the transmission of letters and papers from Calcutta, which may be intended for conveyance by that opportunity, will be *Monday, the 8th proximo,* and that the first set of the Overland Packets will be closed at, and despatched from this Office on Saturday, the 6th idem.

W. TAYLER,

Post Master General.

Fort William, Genl. Post Office,
The 13th May, 1846.

GENERAL POST OFFICE NOTIFICATION.

EXPORT OVERLAND MAIL

Per P. and O. Co.'s Steamer "Bentinck," direct from Calcutta.

NOTICE is hereby given for general information, that the Mails for Suez, and the intermediate Ports, (Madras, Ceylon and Aden,) as well as for Penang, Singapore and Hong Kong, intended for transmission by the Peninsular and Oriental Company's Steam Vessel "Bentinck," will be closed at this Office, on Tuesday, the 2d proximo, and that an After Packet will be despatched hence on Wednesday, the 3d idem, precisely at 1 P. M., with the chance of overtaking that Vessel.

W. TAYLER,

Post Master Genl.

Fort William, Genl. Post Office,
The 5th May, 1846.

GENERAL POST OFFICE NOTIFICATION.

Revised Rules of Postage on Letters, &c. transmitted per Contract Steamers from and to Indian Ports.

AGREEABLY to the instructions of Government, the following rates of British Packet Postage, prescribed by a Treasury Warrant, issued under date the 11th September 1845, will be levied from the 1st of May 1846, on all Letters, Newspapers, Prices Current, or Printed Commer-

cial Lists, conveyed from Port to Port in the East Indies, China, &c. by the new lines of Packet Boats, recently put in operation under the additional Contract made by Her Majesty's Government with the Peninsular and Oriental Steam Navigation Company.

On every Letter not exceeding Half Ounce in weight—One Shilling, or 8 Annas.

Above Half Ounce, and not exceeding One Ounce in weight—Two Shillings, or 1 Rupee.

Above One Ounce, and not exceeding Two Ounces in weight—Four Shillings, or 2 Rupees, and so on, increasing Two Shillings, or One Rupee, for every additional weight of One Ounce or any fraction thereof, according to the scale of weight now in operation in the United Kingdom.

On each Newspaper, whether British, Colonial or Foreign, conveyed between any of Her Majesty's Colonies and a Foreign Port, or between any two Foreign Ports (as for instance, between Calcutta and Manilla, or between Manilla and Macao) One Penny, or Eight Pie.

On each British or Colonial printed Price Current or printed Commercial List conveyed between any of Her Majesty's Colonies (as for instance between Calcutta and Madras) One Penny, or Eight Pie.

On each of the same, whether British, Colonial, or Foreign, conveyed between a British Colony and a Foreign Port, or between two Foreign Ports—Two pence, or 1 anna 4 pie.

The substitutes for the English weights have already been suggested in the Notification of 20th April 1845.

British or Colonial Newspapers passing by the Packets in question, between any of Her Majesty's Colonies, will not be liable to any Postage charge for the Sea conveyance.

The Pre-payment of the British Packet Postage is entirely optional with the sender in regard to Letters exclusively, and only when conveyed between the Indian Offices of Bombay, Aden, Madras, Calcutta, Penang, and Singapore, and the Islands of Ceylon and Hong Kong, or between any two of the Indian Offices above enumerated, but when despatched to a Foreign Country or Possession, such as China, Manilla, &c. &c., the amount of such Postage must always be paid in advance at the Posting Office.

The Postage chargeable on Newspapers and Price Currents or Commercial Lists transmitted by these Packet Boats, must (in all cases) be likewise paid in advance.

Each Newspaper, Price Current and Commercial List to be put under separate cover. Two or more under one or the same cover will not be received.

These rates are distinct from, and will be levied in addition to, the Indian Inland Postage, when any of the covers are posted at any of the Provincial Post Offices in the interior of the Country, and sent to this Office for despatch by the Packets above referred to, in progress to their respective ulterior destinations.

Parties wishing to pre-pay the optional postage, are particularly requested to be careful in superscribing such of their letters accordingly, as the omission of the term will be considered as an indication of their intention to send the letter bearing, or unpaid.

W. TAYLER,
Post Master General.

Calcutta, General Post Office,
The 17th April, 1846.

LIST OF UNCLAIMED LETTERS remaining in the *General Post Office*, which accumulated between the 1st of January to 31st of March 1846.

K.

Kerrakoas, Miss Vart—Bebee Armany, Beerbhoom.
Keane, Denis—Pt H M 21st Regt, Benares.
Kellie, Mrs—Care of Chowringhee Thannah, Calcutta.
Kelly, J B—Care of Messrs Lyall, Matheson, Calcutta.
Kerr, Mr James (2 letters)—No 13, Tank Square, Calcutta.
Keelan, Mrs C M A—Care of Mr Keelan, Head Asst, Trigonometrical Survey, Calcutta.
Kearney, Private John—38th Regt of Foot, Fort William, Calcutta.
Khittur Chunder Soor, Baboo (3 letters)—Calcutta.
Kelheror, Miss J—Pooramgah, to wait till called for, Calcutta.
Kennedy, Mr H—Barque Glasgow.
Kingsford, Mr—Ship Sir George Seymore.

L.

Limond, Mr W (2 letters)—Care of Mr J G G Peters, Purneah.
Lansdale, Capt T—Care of Messrs Brightman and Co, Calcutta.
Litchfield, Dr—Late of Adelaide, Sydney.
Layman, Mrs A—No 4, Fort Street, Sydney, New South Wales.
Lucas, Esq R St John—Late Lt in 9th N I, care of E J C, Pay Office, Calcutta.
Lumsdaine, Capt J C—Comg 2d Regt Cavalry, Scindea Contingent, Gwallior.
Law, Mr Hearm—Calcutta.
Literary Gleaner, Editor of the—Calcutta.
Laurence, Mrs Major—Segoule.
Leith, Mr Archibald—Victoria Tavern, Bow Bazar, Calcutta.
Leister, Mr James—Medical College, Calcutta.
Long, Esq C J—Post Office, Calcutta.
Lloyd, Capt M—2d Queen's Royal Regt of Foot, Bombay.
Lagan, Esq J—Care of J Dick, Esq, Calcutta.
Leckie, Lt W (2 letters)—H M 39th Regt, Dinapore.
Lewins, Mr Frederick—Care of Messrs A Owen and Atherson, Merchants, Calcutta.
Leithbridge, Esq W F—Care of J P Marcus, Esq, Russell Street, Calcutta.
Leife, Mr J—Post Office, Calcutta.
Lay, Esq M Josselyn—Spence's Hotel, Calcutta.
Lindsay, Mrs Colin (3 letters)—Spence's Hotel, Calcutta.
Lamb, Revd G F—To wait his arrival at Benares.
Long, Serjt M A—61st Regt, Allahabad.
Lacy, Mr—Garden Reach, at Mr Montegior, or at Mr Daniel, Calcutta.
Lea, Ensign—Royal Barracks, Fort William.
Lemb, Mr R G—Bishop's College, Calcutta.
Leveston, Major—At Gwallior.
Leslie, Mrs C—No 9, Amratollah, Calcutta.
Langman, Esq W I—Burrisaul.
Larkins, Madame—Mr G Larkin, Artillery, Meerut.
Lefeuvre, Mr J—Dacca.
Latah, Mr—Chandernagore.
Lodrigues, Mr M F—Cook of Major Grin, Karachie.
Lunusing, Majathia—At Patna.
Lookenauth Nundy, Baboo (4 letters)—Calcutta.
Luckeereedoss Hurreebhoy, (2 letters)—Bombay.
Lurch, Henry—On board Bauzafus.
Lock, Mr Jas—Ship Bustah Merchant.
Lamb, Capt C—Ship Cape Packet.
Lester, Mr James—On board the Dauntless.
Levett, Mr V (2 letters)—1st Officer, Ship Judeth Allen.
Luke, Mr—Ship John Fleming.
Leare, E Edwin—Ship Prince of Wales.
Lang, Mr Charles—Ship Quentin Leitch.
Lee, Robert—American Ship Sophia Walker.
Llewellyn, Esq C G (2 letters)—Ship Thomas Sparks.
Lindlay, George—Drummer, 5th Comy 13th Regt N I, Allahabad, or elsewhere.

M.

MacCullum, Revd J (2 letters)—Bhaugulpore.
Macdougall, Esq W (3 letters)—Care of Messrs Gunter, Greenway and Co, Calcutta.
MacCaskill, Lady (2 letters)—Benares.
Meyers, Esq J M (2 letters)—Care of Messrs McKenzie, Lyall and Co, Calcutta.
Maberly, Esq Jas (2 letters)—E I Co.'s Civil Service, Cape of Good Hope.
Mackay, Esq P (4 letters)—Purneah, via Rajmahal.
Morris, Capt—Late Schooner Harliqueen, Calcutta.
Morris and Co, Messrs Jno—Calcutta.
Marksen, Edward—Purser, Steward H. E. I C. War Steamer Phlegethon, Calcutta.
Maddison, Esq G E—Passenger, Prince of Wales, Calcutta.
Malcolm, Mr John—Engineer, H C Steamer Proserpine, Calcutta.
McDonald, Mr Alex—Supt of London Hotel, Madras.
Macdonald, Esq Colin—Francisco Pereira, Esq, Calcutta.
Macrea, Mrs—Messrs Matheson, Lyall and Co, Calcutta.
Manning, Mr John—Post Office, Calcutta.
Maun, Grasett and Co, Messrs—Calcutta.
Morgan, Mr W—St John's College, Intally, Calcutta.
Mackeman, Dr C (2 letters)—General Hospital, Calcutta.
Mosely, Col A—Pensioned Establishment, Fort William Calcutta.
Mills, Mrs W—Care of Mr Starling Post.
Muirhead, Esq B R—Azim Ghur, care of Messrs Tulloh and Co, Calcutta.
Macneil, Colonel—H M 91st Regt, Cape of Good Hope.
Mason, Capt—Care of Messrs Alywin and Co, Calcutta.
Moore, Lieut John—1st Regt Light Cavalry, Muttra.
Macnaught, Esq G—Moulmein.
Mackenzie, Major K F (2 letters)—64th Regt B N I, Barrackpore.
Mercer, Esq H S—Marine Surgeon, Calcutta.
Murray, E P Chas—H E I Company's Service, Post Office, Cape of Good Hope.
Morgan, Esq H C—H M 3d Light Dragoons, proceeding to Calcutta, to the care of the Brigade Major, Queen's Troop, Calcutta.
Mason, Mrs—Cape Town, Cape of Good Hope.
Master, Esq John—At Rungpore.
Macansh, Esq J—Calcutta.
Mackay, Esq C—Mymensing.
McGooch, Mr W—Bombay.
Mathew, Mr John—Private, 21st Regt Foot.
Mellis, Capt F A—Bareily.
Maxtee, Mrs Elizabeth—Cape of Good Hope.
Marshall, Mr F C—Care of Mr Binner, Esq, Acadiry, Mussoories.
Miller, Mr G R—Overseer, Benares Road, Munjunpore.
McMahon, Mrs J—Berhampore.
Manual, Mr John—Bow Bazar, Calcutta.
Murphy, Miss J A—Calcutta.
McRae, Mrs Dr—Moonghyr.
Moss, Mr G—Bhaugulpore.
Mann, Mr F W—Overseer, Public Work, Bands.
Mabert, Messrs Hand W—Kidderpore Dock, Calcutta.
McCowan, Esq G A—Bengal Club, Calcutta.
McLean, Mr J—Care of Mr Thompson, Sailor's Home, Calcutta.
Mackinzee, Esq B—50th Regt Queen's Own, Fort William, Calcutta.
McMahon, Mrs—W B Buckle, Esq, B C S, Midnapore.
Malone, Martin—H M 49th Regt, Calcutta.
Molony, Mr M—Fort William, Calcutta.
Magee, P—Artillery Regt, Dum-Dum.
McCheshey, Mr P—Calcutta.
Murda, Mr J—Calcutta.
Matub Chund Bahador, Rajah—Calcutta.
Matub Chund Rodroo—Joynagore Post Office.
Matabuddun,—Hooghly.
Merwanjee Bomanjee Kellauiren (3letters)—Singapore.
Moodoosodun Chutterjee—Chinsurah Barrack.
Motsuden Laul, Baboo—Care of C Barnes, Esq, Purneah.
Moodosodun Doss, Baboo (3 letters)—Calcutta.
Mohes Chunder Doss, Baboo—Calcutta.
Mohun Chunder Bhose, Baboo—Calcutta.
McReve, Mr John—Bodry's Hotel, Calcutta.
Montgomere, Mr. H—Calcutta.
Mayor, Mr E M—Ship Alfred.
Macmiam, Mr—Ship Bucephalus.
Mathews, Mr Joseph—Ship Columbus.
Mellaird, W—Ship Euphratus.
Moon, Charles—Ship John Gray.
Milne, Mr E—Chief Officer, Barque Ily Woolly.
McDonald, Mr John—Barque Mary Eliza.
Manning, Mr—Ship Queen.
Monk, Capt H—Ship Sulimany.
McTuck, Mr J W—Of the Scindia.
Matches, Capt John—Ship Thos Sparks.
Markham, Mr T J—Ship Triton.
Maclean, Mr John—Ship Teecumseh.
Mould, Capt R—Barque Varuna.
McLean, Alexander—Ship Deogaum.
McMahon, Esq—H C S Enterprise.

(To be Continued.)

CHAS. CRICHTON,
Dy. Post Master Genl.

Fort William, Genl. Post Office,
The 11th May, 1846.

IT is hereby notified, that unless marked for particular Ships, all Letters received at the General Post Office between Monday the 18th May and Sunday the 24th May, both dates inclusive, were despatched by the undermentioned Vessels, which sailed from Calcutta on dates specified:

Letters received on dates from and to	By what Ships despatched.	Bound to	Remarks.
18th to 23d May.	Duke, ...	Liverpool, ...	Left town on the 24th May.
18th to 24th Ditto, ...	Antelope,.....	Singapore and China,.....	Will sail in a day or two.
18th to 21st Ditto, ...	Ripsima Anna Maria,..	Moulmein and Rangoon, ...	Left town on the 22d May.
18th to 22d Ditto, ...	Defiance,.....	Mauritius, ...	Ditto on the 23d ditto.
23d May,.....	Cove, ...	Ditto, ...	Ditto on the 23d ditto.

Calcutta, General Post Office, 20th May, 1846.

CHAS. CRICHTON, *Deputy Post Master General.*

NOTICE is hereby given, that the undermentioned Packages, now lying on the Custom House Premises, will be sold by Public Outcry after one month from the date of this advertisement, unless previously claimed.

By order of the Board of Customs, dated 14th May 1846.

W. BRACKEN,
Collector of Customs.

Calcutta, Custom House,
The 15th May, 1846.

No. of Packages.	Marks and Numbers.	From what Vessel.
1 Box, ...	R O. Bright, 19th Regt, ...	"Robarts."
1 Case, ...	G M S	"Bowling."
1 Ditto, ...	Without address, ...	"Theodosia."
1 Bamboo, ...	Miss Harrison, ...	"Echo."
1 Jar, ...	Without address;	"Ditto."
2 Parcels, ...	Thompson, Anderson and Co. J I C in circle, ...	"Syren."
1 Case, ...	Sword Scabbards, 3 Dragoons, B O in arrow, ...	"Temandra."
1 Ditto, ...	I W in diamond, ...	"Woodstock."
1 Truss, ...	C C A 71 to 100, ...	"Thos. Miller."
1 Parcel, ...	Rankin and Co. C T	"Cresseda."
1 Ditto, ...	H F 2,163, ...	"Owen Glendower."
1 Ditto, ...	A. D. Proctor, care G. F. Hodkinson and Co., ...	"Achilles."

SALT.

IT is hereby notified for the information of Salt Merchants generally, that the orders of the Board of Customs, Salt and Opium, which direct, that a Deposit of Duty shall be made previously to the landing of Imported Salt in the Custom House Premises, will be re-enforced from the 1st September next.

By order of the Board of Customs,

W. BRACKEN,
Collector of Govt. Customs.

Calcutta, Custom House,
the 1st May, 1846.

এতদ্দ্বারা দেওয়া যাইতেছে যে কষ্টম বোর্ডের হুকুমানুসারে সকল লবন বেপারি মহাজনেরদিগের জ্ঞাতঃ করিতেছি যে সকল আমদানি লবন জাহাজ হইতে পরমিটের ওয়াকে নাবাইতে মহাজনেরা প্রার্থনা করিবেন ঐ সমুদাইক লবনের মাশুলের টাকা ঐ লবন লেণ্ড করিবার পুর্ব্বে এই আপিসে ডিপাজিট্ অর্থাৎ আমানত করিলে পরে লেণ্ড করিতে পারিবেন এই হুকুম আগতঃ পয়লা ১ সেপ্টম্বর ১৮৪৬ সাল তারিখাবধি চলন হইবেক ইতি তারিখ ১ মে সন ১৮৪৬ সাল।

FOR SALE,

AT THE CUSTOM HOUSE.

A JOURNAL of the Honorable Company's Steamer Megna's Voyage up the Ganges, above Allahabad.

Price One Rupee.

NOTICE is hereby given, that from the date of this Advertisement no Excise Duty will be levied on Country Rum, used in the Manufacture of Sugar and Molasses, intended for Exportation.

An Establishment consisting of one Darogah and two Chupprassies, will be maintained at all Sugar Factories, in which Molasses may be refined through the Agency of Rum, and the cost of the same, amounting to Company's Rupees 34 per mensem, is to be borne by the parties refining Sugar, and paid into the European Distillery. Department.

Darogah, ...	24	
2 Chupprassies, .. at 5 Rs. each,	10	
Co.'s Rs.	34	

Applications to be allowed to use Country Rum free of Duty, in refining Sugar and Molasses, must be made to the Board of Customs, Salt and Opium, and parties using it without permission will be charged with the Excise Duty of 8 Annas per gallon.

A Bond must be entered into by parties desirous of using Rum Duty free, of which a Form can be obtained in the Office of the Board of Customs, Salt and Opium.

By order of the Board of Customs, Salt and Opium, the 18th May 1846.

H. TORRENS,
Secretary.

NOTICE.

WITH the sanction of Government, the Strand Road from Rajchunder Doss' Ghaut to Prinsep's Ghaut, will be closed to Carriages and other Vehicles, for the purpose of undergoing repair. The Road will be closed on the 15th instant, and during the progress of the work.

R. J. ROSE,
Supt. of Roads.

MEDICAL COLLEGE.

12TH YEAR—SESSION 1846-47.

SUMMER TERM.

THE First Division of the Session will commence on Monday, the 15th of June 1846, and continue until the 15th of November, when Lectures will be delivered on the following subjects:

ANATOMY and PHYSIOLOGY, ...	By *Surgeon J. T. Pearson*, ...	On Mondays, Tuesdays, Thursdays and Saturdays, at 11 A. M.
ANATOMICAL DEMONSTRATIONS, ...	By *Allan Webb, Esqre.*, ...	On Mondays, Wednesdays and Fridays, from 12 to 1 P. M.
BOTANY, ...	*Professorship Vacant*, ...	Days and hours not yet fixed.
PRINCIPLES and PRACTICE OF MEDICINE, ...	By *Dr. Jackson*, ...	Tuesdays, Thursdays, and Saturdays, from 2 to 3 P. M.
PRINCIPLES OF SURGERY, ...	By *R. O'Shaughnessy, Esq.*,	Mondays and Wednesdays, 2 to 3 P. M.
CLINICAL DITTO, ...	By *Ditto*, ...	Fridays, 1 to 2 P. M.
CHEMISTRY, ...	By *A. Robertson, Esqre.*, ...	Daily, from 3 to 4 P. M.
MATERIA MEDICA and THERAPEUTICS, ...	By *Dr. Mouat*, ...	Daily from 10 to 11 A. M.
MIDWIFERY, ...	By *Dr. Stewart*, ...	Tuesdays, Wednesdays, Fridays and Saturdays, at 3 P. M.

HOSPITAL ATTENDANCE.

MALE HOSPITAL, ...	*Medical Visit*, ...	1½ P M. daily.
	Surgical Visit, ...	1 P. M. daily.
FEMALE AND LYING-IN-HOSPITAL, ...		1 P. M daily.

OUT-DOOR DISPENSARY, 7–10 A. M. daily, and from 5–6 P. M.

A general introductory lecture will be delivered on the 15th of June, by Professor Jackson, M. B., to open the Session.

The Winter Courses will comprise, Anatomy and Dissections, Practical and Clinical Surgery, Clinical Medicine and Medical Jurisprudence.

Council of Education,
April 20, 1846.

(By Order,)

FRED. J. MOUAT, *M. D.*
Secretary.

EDUCATION NOTICE.

A Special Examination of Candidates for admission to the Free and Stipendiary Lists of the Medical College, will be held in that Institution on Monday, the 8th of June next, at 10 A. M.

There are several Stipendiary Vacancies of Eight Rupees per Mensem each, tenable for five years. No Candidate can be admitted under the full age of 16, or above that of 20 years, on any account whatever.

Every applicant for admission must bring a letter of recommendation from some respectable person, certifying that he is of good character, and worthy of admission to the privilege of studying Medicine.

The Candidates must present themselves before the Secretary to the College three days prior to the date of examination, with a view to their being identified as the persons really desiring admission.

All Candidates will be expected to possess a thorough knowledge of English, so as to be able to read, write, and enunciate it with fluency and facility. They must be able to analyse a passage in Milton's Paradise Lost, Robertson's Histories, or Works of a similar Classical Standard—be acquainted with the elements of Arithmetic, Algebra, Geometry, and Natural Philosophy,—and bring certificates from the Head Masters of the Schools in which they have studied, expressly stating that they possess the information required, and are capable of undergoing the ordeal proposed. The preference in selection will always be given to those who possess the greatest amount of information in the above-mentioned branches of education.

The course of instruction given in the Bengal Medical College is recognized by the University of London, the Royal College of Surgeons of England, and the Worshipful Society of Apothecaries of London—the Degrees, Diploma, and License of which bodies respectively, can be obtained by any pupil who has studied in Calcutta, provided he passes through the particular course and extent of study required by each; of which every particular may be ascertained on personal application to the Secretary, Medical College.

Council of Education,
April 22d 1846.

(By order,)

FRED. J. MOUAT, *M. D.*,
Secretary.

NOTICE is hereby given, under Section VI. Act I. of 1845, that the undermentioned Estates in Zillah Nuddea, will be put up to public and unreserved Sale at the Collector's Office of that District, on Tuesday, the 28 June 1846, or 21st Joyestee 1253, for the Arrears of Revenue and other demands which by the Regulations and Acts in force are directed to be realized in the same manner as Arrears of Revenue due.

No. of Class.	Class of Mehals.	No. of Mehals on the District Rent Roll or Register.	Names of Mehal.	Recorded Proprietors.	Sudder Jumma.	Balance due.	Remarks
1	Permanently settled Estates, ...	18	Mh. Chundunnuggur Birmodunga,	Grieschunder Biswas, ...	12 0 10	75 6 10	
,,	Ditto, ...	16	,, Pabakhallu, &c., ...	Narainun Debah, ...	81 14 4	163 12 8	
,,	Ditto, ...	189	,, Majduah Taldoho, ...	Beebee Hillan Haris, ...	17 6 10	126 7 10	
,,	Ditto, ...	1429	,, Royoere, ...	Annundchunder and Kistmungle Issurchunder Mookerjee, ...	31 4 5	49 1 8	
,,	Ditto, ...	713	,, Taroyel, ...	Cullumuddeen Mur, &c., ...	14 4 0	30 8 0	
,,	Ditto, ...	1148	,, Oomurpore, ...	Surroopchunder Sircar, ...	50 0 4	73 10 6	
,,	Ditto, ...	58	,, Bohurgatchee, ...	Cassessur Nairutnoo Bhuttacharjee, ...	30 15 8	102 2 8	
,,	Ditto, ...	39	,, Gudkhallee Parmadeeah, ...	Doorganund Roy, ...	519 14 0	648 10 9	
,,	Ditto, ...	1214	,, Munajpore, ...	Ni comul Chuckerbutty, ...	46 0 6	47 9 9	
,,	Ditto, ...	305	,, Hauskaliee, ...	Prosuttee Debah, ...	302 2 5	1030 5 6	
2	Estates not Permanently settled, ...	761	,, Gopaulpore, ...	Neelcaunt and Gourchurn Roy, ...	11 1 6	22 3 0	
,,	Ditto, ...	1226	,, Natnah, ...	Ramsoonder Bhuttacharjee, Bisessory Debah, mother of Chistadhur Chattoorjea, ...	36 13 0	78 4 10	
,,	Ditto, ...	525	,, Beelgurreeah, &c., ...	Shibchurn Mookerjee, &c., ...	61 9 0	50 4 0	
,,	Ditto, ...	764	,, Bhatparah Buesupore, ...	Bhyrubchunder and Hurrochunder Bhuttacharjee, ...	89 0 9	87 4 9	
,,	Ditto, ...	271	,, Meharpore, ...	Khadoo Dewan, ...	22 11 0	41 14 0	
,,	Ditto, ...	30	,, Mánick Duhu, ...	Bhageeruttee Debah, ...	108 0 0	263 11 0	
,,	Ditto, ...	115	,, Ditto, ...	Ditto, ...	92 11 2	47 11 2	
,,	Ditto, ...	16	,, Madeeah, ...	Santoo Mony, ...	139 3 4	564 15 10	
,,	Ditto, ...	1639	,, Murjapore, ...	Doorgadoos Roy, &c., ...	56 9 2	57 13 2	
,,	Ditto, ...	503	,, Radhakantpore, &c., ...	Keenoochunder Mookerjee, &c., Surborrakar of Chundernath Mookerjee, ...	16 13 3	43 1 5	
,,	Ditto, ...	773	,, Ditto, ...	Gopaulchunder Sircar, ...	31 2 8	72 15 7	
,,	Ditto, ...	773	,, Ditto, ...	Tarapersaud Sircar, &c., ...	27 10 2	68 6 8	
,,	Ditto, ...	605	,, Samunta, ...	Creepanath Banoorjee, ...	34 9 2	97 6 0	
,,	Ditto, ...	458	,, Singjole, ...	Kistrane and Dabeepersaud Chowdry, ...	43 13 3	87 15 10	
,,	Ditto, ...	1226	,, Natnah, ...	Ramsoonder Bhuttacharjee, &c., ...	36 13 0	78 4 10	

E. E.

Zillah Nuddea, Collector's Office, the 16th May, 1846.

D. J. MONEY, *Collector.*

[395]

NOTICE is hereby given, that under Sections IV., V. and VI., Act No. I. of 1845, the undermentioned Estates in Zillah Balasore, will be put up to public and unreserved Sale at the Collector's Office of that District, on Monday, the 1st of June 1846, corresponding with 21st Joet 1253, U. for Arrears of Revenue and other Demands, which by the Regulation and Acts in force are directed to be realized in the same manner as Arrears of Revenue.

Number of Class.	Class of Mehal.	Number of the Mehal on the District Rent Roll or Register.	Name of Mehal.	Recorded Proprietors.	Sudder Jummah.	Balance due on the 31st Jan. 1846.	Remarks.
II.	Estates not permanently settled,...	29	Kismut Tuppeh Malinch, Pergunnah Banchas, ...	Gopaul Doss Saind, Nurruttum Saind, Bunmallee Saind, Narain Saind, and Ram Saind,	984 1 11	220 7 8	
II.	Ditto,.....	170	Kismut Khureedgee Bazassamee, Pergunnah Loso,.....	Bassoodeb Pundu, ...	64 3 0	16 0 0	

FRANCIS LOWTH,
Collector.

Zillah Balasore, Collector's Office, the 11th May, 1846.

NOTICE is hereby given, that under Section VI. Act I. of 1845, the undermentioned Estates in Zillah Southern Division Cuttack Pooree, will be put to public and unreserved Sale at the Collector's Office of that District, on Tuesday, the 2d June 1846, corresponding with 22d Jeth 1253, U., for Arrears of Revenue and other Demands, which by the Regulations and Acts in force, are directed to be realized by the same manner as Arrears of Revenue, due on the 7th May 1846.

No. of Class.	Class of Mehal.	No. of Mehal on the District Rent Roll or Register	Name of Mehal.	Recorded Proprietors.	Sudder Jummah.	By Balance due on the 7th May, 1846.	Remarks.
II	Estates not permanently settled, ...	137	Ma. Beermakoondpoor. Pergunnah Seeraeen,.....	Sindoo Jennah, Dunnaie Jennah, Balloonkee Jennah, Bassoo Jennah, Krishno Purra, Jogee Jennah, Magoonee Jennah, Needhee Guddaie Jennah, Hurree Paikrah, Balloonkee Jennah, Sarrut Jennah, Fuqueer Jennah, Rutnee Bewah, Lukhun Jennah, Oochub Purra, Hunnoo Jennah, Bhaig Jennah, Nubba Jennah, Bissoonauth Jennah, Kalleea Jennah, Bimbah Naik, Kissen Jennah, Bhugut Naik, Madhub Naik, Harroo Jennah, Kellaie Jennah, Ramkissen Mainty, Arrut Jennah, Koroonee Mohaptur, Bara Naik, Loknath Dass, Balkissen Bundhoo Puddhan, Oochubbesoe, Kirpaie Beesoe and Sibo Jennah, ...	598 7 10½	64 5 0	

Southern Division of Zillah Cuttack, Collector's Office, Pooree, the 8th May, 1846.

R. B. GARRETT,
Collector.

STEAM NOTICE.

The "Sutledge" Accommodation Boat, to leave on the 27th instant, for the North Western Provinces, has several Cabins vacant.—Application for which to be made at the Office of the Controller of Government Steam Vessels.

By order of the Offg. Superintendent of Marine,

(Sd) J. H. JOHNSTON,
Controller of Govt. S. Vessels.

Steam Department,
the 22d May, 1846.

NOTICE is hereby given, that the Effects of the late Mr. Edward Ross Leslie Lowder, of the Bengal Civil Service, who died at Ballygunge on the 23d instant, are under charge of the Nazir of this Court, and will be delivered to any person duly authorised to receive them.

R. TORRENS,
Judge.

Zillah 24-Pergunnahs, Judge's Court,
the 26th May, 1846.

NOTICE is hereby given for general information, that in the month of Srawbun 1252, B. S., a boat was left at Mirzapore, Thannah Culna, by a person name unknown, which boat at present is in the safe deposit of the Police. The owner of the above is desired to prefer his claim to the Undersigned within one month; if no such claims be preferred and established, the property will be Confiscated and disposed of.

A. PIGOU,
Offg. Magistrate.

Zillah East Burdwan, Fouzdarry Adawlut.
The 2d May, 1846.

NOTICE.

REQUIRED a Treasurer for the Collector's Office of Zillah Dacca, Salary 50 Rs. per mensem, Company's Promissory Notes for 20,000 Rs. to be deposited as security, or Landed Property to the value of 38,000 Rs. to be pledged as security.

R. E CUNLIFFE,
Collector.

Zillah Dacca, Collectorate,
The 11th May, 1846.

SHERIFF'S OFFICE,

20TH MAY, 1846.

NOTICE is hereby given, that a Sessions of Oyer and Terminer and Gaol Delivery, and also an Admiralty Sessions, will be holden by the Supreme Court of Judicature at Fort William in Bengal, for the Town of Calcutta and Factory of Fort William, and the places subordinate thereto, at the Court House, in the said Town of Calcutta, on Monday, the Fifteenth day of June next, at 12 o'Clock at Noon.

J. P. McKILLIGIN, *Sheriff*

The Court will open on the First day of the Sessions at 12 o'Clock at noon, and upon each succeeding day, precisely at 11 o'Clock in the forenoon, of which all persons are required to take notice.

J. P. McKILLIGIN, *Sheriff.*

সরিফ আফিস ২০ মে ১৮৪৬ সাল।

সমাচার দেওয়া যাইতেছে যে আগামি ১৫ জুন সমবার দুই প্রহরের সময় শহর কলিকাতার কোর্ট উলিয়েমের এবং তাহার অন্তঃপাতি যে সকল স্থান তন্নিমিত্তে বঙ্গদেশের কোর্ট উলিয়েমের সুপ্রেম কোর্ট আপন আদালত ঘরে ওএরটরমিনের এবং এডমিরেল্টী অর্থাৎ মহাসমুদ্র গম্ভীর মকদ্দমা নিষ্পত্য জন্য এক শেশীয়ান অর্থাৎ মিছিল করিবেন।

J. P. McKILLIGIN, *Sheriff.*

এই শেশীয়ান তত্তকাল পর্য্যন্ত বসিবেক তাহার প্রথম দিবস দুই প্রহরের সময় তাহার পর প্রতি দিবস এগারো ঘণ্টার সময় বসিবেক এবিষয় সকলে স্মরণ রাখুন।

J. P. McKILLIGIN, *Sheriff.*

NOTICE.

THE Interest and Responsibility of the late Mr. William Johnson Heard, in our Firm, ceased on the 30th ultimo.

GUNTER. GREENWAY & CO.

Calcutta, 1st May, 1846.

NOTICE.

THE Interest of the late Mr. James William Ireland, in our Firm, ceased on the 30th April 1846.

WALKER, IRELAND & CO.

No. 221.

BANK OF BENGAL RATES.

DISCOUNT.

Private Bills and Notes at or within 3 months, ...	11 per Cent.
Government Acceptances ditto,.....	7 „ „

INTEREST CHARGED.

On Loans and Accounts of Credit, not exceeding 3 months, on Deposit of Company's Paper,.....	10 „ „
On Deposit of Metals and Indigo,..	10 „ „
On Deposit of other Goods, ...	12 „ „

J. B. PLUMB,
Dy Secy. to the Bank.

Bank of Bengal,
26th March, 1846.

WANTED.

A Copy of the "Index to the Constructions by the Courts of Sudder Dewanny and Nizamut Adawlut," 1844.

Apply at the Military Orphan Press.

NOTICE is hereby given, that no Bill for work done, or purchases made, at the Military Orphan Press, is presentable for payment unless Countersigned by the Secretary to the Military Orphan Society, nor is any Receipt valid without such Counter-signature.

By order of the General Management,

JOHN McQUEEN,

Secy. M. O. S.

Orphan Society's Office,
Kidderpore, 26th March, 1846.

This day is Published,

(May 23, 1846.)

And for Sale at the Bengal Military Orphan Press,

(Demy 4to.—Price 6 Rs.)

CIRCULAR ORDERS

PASSED BY

The Courts of Sudder Dewanny Adawlut,

For the Lower and Western Provinces.

VOL. IV.—PART III.

Containing the Circulars issued in 1845.

Apply to W. RIDSDALE.

This day is Published,

(May 23, 1846.)

And for Sale at the Bengal Military Orphan Press,

(Demy 4to.—Price 4 Rs.)

CIRCULAR ORDERS

PASSED BY

The Courts of Nizamut Adawlut,

For the Lower and Western Provinces.

VOL. III.—PART IX.

Containing the Circulars issued in 1845.

Apply to W. RIDSDALE.

This day is Published,

(May 28th,)

And for Sale at the Bengal Military Orphan Press,

CALCUTTA,

CIRCULAR ORDERS

PASSED BY

The Courts of Nizamut Adawlut,

For the Lower and Western Provinces.

VOL. III.—PART VIII.

Containing the Circulars issued in 1844

Demy 4to.—Price 4 Rs.

Apply to W RIDSDALE.

Just Published,

(March 20, 1846,)

And for Sale at the Bengal Military Orphan Press,

Price Two Rs.

A PRACTICAL MEMOIR

ON THE

History and Treatment of the Diseases

OF

THE BULLOCK,

DRAWN UP

BY W. GILCHRIST, ESQ.

Assistant Surgeon, P. C. D.

HOONSOOR.

Apply to W. RIDSDALE.

This day is Published,

(September 17,)

And for Sale at the Bengal Military Orphan Press

REPORTS OF CASES,

IN THE

COURT OF NIZAMUT ADAWLUT.

PART I. OF VOL VI

From 1841 to 1844, inclusive.

Royal 8vo—Price 3 Rs.

Apply to W. RIDSDALE.

Just Published,

And for Sale at the Military Orphan Press,

(Demy 4to Price 2 Rs)

An Index to, and Corrections of the Abstract Index

TO THE

CONSTRUCTIONS

OF THE

Sudder Dewanny & Nizamut Adawlut,

BY

F. L. BEAUFORT, ESQ.,

Bengal Civil Service.

Published with the Approval of the Sudder Dewanny Adawlut and Government.

Apply to W. RIDSDALE.

Decr. 1st, 1845.

This Day is Published,

(March 22d,)

And for Sale at the Bengal Military Orphan Press,

Price 5 Rs—Royal 8vo. pp 70.

Reports of Summary Cases

DETERMINED IN THE

Court of Sudder Dewanny Adawlut,

FROM 1834 TO 1840,

VOL. I. PART I.

With an Index to the Principal Matters of the Reports of Summary Cases.

Apply to W. RIDSDALE

Just Published,

(Janv. 23, 1846.)

And for Sale at the Bengal Military Orphan Press,

REPORTS OF CASES

DETERMINED IN THE

Court of Sudder Dewanny Adawlut,

With an Index to the Principal Matters.

Vol. VII—Part IV—Containing Cases of 1844.

Royal 8vo.—Price 4 Rs.

Apply to W. RIDSDALE.

This day is Published,

(Feby. 5, 1845.)

And for Sale at the Military Orphan Press,

Demy 8vo—Price Rs. 1-8.

THE FIRST PART

OF A

SERIES OF LAW LECTURES,

COMPILED FOR THE

USE OF SCHOOLS.

Apply to W. RIDSDALE.

CALCUTTA—*Printed and Published by W. Ridsdale, at the Bengal Military Orphan Press, No. 1, Mangoe Lane.*

SUPPLEMENT TO

The Calcutta Gazette.

Published by Authority.

4¼ P. M.—WEDNESDAY, MAY 27, 1846.—5 P. M.

No. 967.

Orders by the Hon'ble the Deputy Governor of Bengal.

APPOINTMENTS.

THE 23D MAY, 1846.

Mr. C. F. Carnac to be an Assistant to the Magistrate and Collector of Tipperah.

Mr. A. Hammond to be an Assistant to the Magistrate and Collector of East Burdwan.

Mr. R. O. Heywood to be an Assistant to the Magistrate and Collector of Tirhoot.

THE 27TH MAY, 1846.

Mr. Joseph Jewett to officiate as Civil Assistant Surgeon of Rungpore, during the absence of Mr. Pitt, or until further orders.

Mr J R. Muspratt, Assistant to the Magistrate and Collector of Rajeshye,...
Mr. J. Thomas, Sudder Ameen of Rungpore, ...
Baboo Nokoor Chunder Chowdry, Sudder Ameen of Bhaugulpore, ...
Moulavie Fuzzul Rubbee, Principal Sudder Ameen of East Burdwan,.....
Moulavie Mahomed Saem, Sudder Ameen of ditto, ...

are vested with the special powers described in Clause 3, Section 2, Reg. III. of 1821.

LEAVE OF ABSENCE.

THE 23D MAY, 1846.

Narendra Krishna, Deputy Magistrate under Act No. XV. of 1813 in Mymensing, for one month and fifteen days, on private affairs.

THE 27TH MAY, 1846.

Moulavie Syed Abbas Ullee, Principal Sudder Ameen of Dacca, from the 15th January to the 22d March last, in extension, on Medical Certificate.

Moulavie Ussauf Allee, Sudder Ameen of Mymensing, (appointed to officiate as Principal Sudder Ameen of Sylhet,) for one month, on Medical Certificate, from the 25th March last.

The remaining portion of the leave of absence for one month, granted on the 22d ultimo, to Mr. W. C. Watson, Assistant to the Magistrate and Collector of Bhaugulpore, is cancelled from the 17th instant, the date on which he resumed charge of his office.

NOTIFICATIONS.

THE 27TH MAY, 1846.

Mr E F. Lautour, Magistrate of Behar, made over charge of the Magistracy to Mr. E. Jenkins on the 20th instant.

Mr. James Grant, Civil and Sessions Judge of Dinagepore, resumed charge of his office on the 20th instant.

Mr. A. G. Macdonald, Magistrate of Rungpore, resumed charge of the Magistracy on the 21st instant.

By order of the Hon'ble the Deputy Governor of Bengal,

FRED. JAS. HALLIDAY,
Secy. to the Govt. of Bengal.

Numb. 43. [589]

The Calcutta Gazette.

Published by Authority.

☞ It is requested that Government Notifications for the Calcutta Gazette, of any length, may be sent to the Press by NOON of TUESDAYS and FRIDAYS; and those of a few lines only, before 5 p. m. of those days.

SATURDAY, MAY 30, 1846.

No. 919 B.

NOTIFICATION.

FOREIGN DEPARTMENT,

Simla,

THE 6TH MAY, 1846.

Lieutenant W. F. Eden, 1st Assistant to the Resident at Indore, has been appointed Deputy Opium Agent in Malwa, in addition to his present duties, in the room of Dr. J. Bruce, resigned.

W. EDWARDS,

Under Secy. to the Govt. of India, with the Govr. Genl.

No. 1020.

NOTIFICATION.

FOREIGN DEPARTMENT,

Simla,

THE 18TH MAY, 1846.

Captain J. Sleeman, Superintendent of Measures for the Suppression of Thuggee, is also appointed Superintendent of Measures for the Suppression of Dacoity, under Lieutenant Colonel W. H. Sleeman, the General Superintendent.

W. EDWARDS,

Under Secy. to the Govt. of India, with the Govr. Genl.

No. 1024 of 1846.

NOTIFICATION.

FOREIGN DEPARTMENT,

Simla,

THE 18TH MAY, 1846.

Assistant Surgeon W. J. Loch, 1st Regiment Cavalry Scindiah's Contingent, has obtained leave of absence, on urgent private affairs, from the 30th April to 30th June next.

W. EDWARDS,

Under Secy. to the Govt. of India, with the Govr. Genl.

No. 1030 of 1846.

NOTIFICATION.

FOREIGN DEPARTMENT,

Simla,

THE 19TH MAY, 1846.

The Governor General has been pleased to appoint Captain G. Johnston, 46th N. I., and Deputy Assistant Commissary General, to be Military Secretary and Auditor of Accounts to the Hyderabad Residency, vice Lieut. Col. E. Sutherland, deceased.

Captain Johnston will retain charge of his present appointment until relieved.

F. CURRIE,

Secretary to the Government of India, with the Govr. Genl.

No. 1036.

NOTIFICATION.

FOREIGN DEPARTMENT,

Simla,

THE 19TH MAY, 1846.

The Governor General is pleased to appoint Assistant Surgeon J. A. Nisbet, M. D., in Medical charge at Petoragurh, to the Medical charge of the 17th Regiment Irregular Cavalry.

The Appointment of Mr. Assistant Surgeon J. W. Fletcher, to the Medical charge of the 14th Irregular Cavalry, in General Orders 18th April, is cancelled at his own request.

F. CURRIE,

Secretary to the Govt. of India, with the Governor General.

No. 1043.

NOTIFICATION.

FOREIGN DEPARTMENT,

Simla,

THE 19TH MAY, 1846.

The Right Honorable the Governor General has been pleased to accept the resignation of Captain

C. F. Le Hardy, of his appointment of Superintendent of the Nuggur Division, from the date of his embarkation to Europe on Furlough.

W. EDWARDS,
Under Secy to the Govt. of India, with the Governor General.

No. 1061.

NOTIFICATION.

FOREIGN DEPARTMENT,
Simla,
THE 20TH MAY, 1846.

The Governor General has been pleased to make the following Appointments:

Assistant Surgeon John Murray, M. D., of the Horse Artillery, to the Medical charge of the Indore Residency, vice Surgeon Bruce, promoted.

Assistant Surgeon C. L. Cox, 6th Native Infantry, to the Medical charge of the 14th Irregular Cavalry, vice Assistant Surgeon Fletcher.

F. CURRIE,
Secy. to the Govt. of India, with the Govr. Genl.

General Orders by the Right Honorable the Governor General of India.

SIMLA, 16TH MAY, 1846.

The leave of absence which was granted in General Orders of the 14th ultimo, to Lieutenant R. G. Taylor, recently appointed 2d Assistant to the Superintendent of Ajmere, is cancelled.

J. STUART, *Lt.-Col.*,
Secy. to the Govt. of India, Mily. Dept., with the Governor General.

SIMLA, 19TH MAY, 1846.

The whole of the Bengal Troops having been withdrawn from Scinde, and replaced by Bombay Troops, the Staff appointments in that Province heretofore allotted to Bengal Officers, will in future be filled by Bombay Officers. His Excellency the Governor of Scinde will be pleased to direct all Bengal Officers, whether Commissioned, Warrant, or Non-Commissioned, now employed in Scinde in the Department of Public Works, Army or Ordnance Commissariat, to return to their own Presidency, as soon as he can dispense with their services.

Scinde being now exclusively occupied by Bombay Troops, references relating to them will necessarily be addressed to the Bombay Authorities; but His Excellency the Commander in Chief in India is requested to communicate with Sir Charles Napier, on the subject of such reports respecting Queen's Troops, as he, in his capacity of Commander in Chief of all Her Majesty's Forces in India, may require.

All Orders issued by Sir Charles Napier, whether as Governor of, or Commander of the Forces in, Scinde, which require the confirmation of the Right Hon'ble the Governor General, that is to say, all Orders authorizing any expenditure which will be a charge to the Government General of India, are to be transmitted direct to the Secretary to the Government of India in the appropriate Department, in attendance on the Governor General.

J. STUART, *Lt.-Col.*,
Secy. to the Govt. of India, Mily. Dept., with the Govr. Genl.

No. 365.

FORT WILLIAM,
HOME DEPARTMENT,
THE 30TH MAY, 1846.

NOTIFICATION.

Mr. C. C. Parks has been permitted to resign the East India Company's Civil Service from the 28th instant.

G. A. BUSHBY,
Secy. to the Govt. of India.

No. 12.

FORT WILLIAM,
FINANCIAL DEPARTMENT,
THE 15TH MAY, 1846.

NOTIFICATION.

Notice is hereby given, that the Salaries, Pay, Batta and Allowances of the Civil, Military and Marine Departments for May 1846, will be payable as under—

Military and Marine Departments, on or after Wednesday, the 10th proximo.

Civil Ditto, on or after Monday, the 15th proximo.

By order of the Honorable the President in Council,

J. A. DORIN,
Secy. to the Govt. of India.

No. 21.

FORT WILLIAM,
FINANCIAL DEPARTMENT,
THE 22D DECEMBER, 1845.

NOTIFICATION.

Notice is hereby given, that as the Amount of the Year's Supply required from India by the Hon'ble the Court of Directors in aid of their Home Treasury, has been provided in full, no further Advances on the hypothecation of Goods will be made by the Governments of Bengal, Madras, or Bombay, during the course of the Current Official Year.

By order of the Hon'ble the President of the Council of India in Council,

J. A. DORIN,
Secy. to the Govt. of India.

NOTIFICATION.

THE 31ST DECEMBER, 1845.

The Hon'ble the Deputy Governor having Renewed the Government Contract with the Military Orphan Press, is pleased to interdict all Government Officers from employing other than that Press for the execution of Public Work.

By order of the Hon'ble the Deputy Governor of Bengal,

FRED. JAS. HALLIDAY,
Secy. to the Govt. of Bengal.

No. 2098 of 1846.

Order by the Honorable the Lieutenant Governor of the North-Western Provinces.

AGRA,
JUDICIAL AND REVENUE DEPARTMENT,
THE 21ST MAY, 1846.

APPOINTMENT.

Mr. Donald Ogilby to officiate as Joint Magistrate and Deputy Collector of Panecput, from the date on which he received charge of those Offices.

J. THORNTON,
Secy. to Govt. N. W. P.

General Orders by the Hon'ble the President of the Council of India in Council.

FORT WILLIAM, 29TH MAY, 1846.

No. 148 of 1846.—The Honorable the President in Council is pleased to make the following Promotions:

33d Regiment N. I.

Lieutenant and Brevet Captain Anthony Martin to be Captain of a Company, Ensign John Chadwick Dickson to be Lieutenant, ... } From the 11th May 1846, in succession to Captain Charles Farquhar Trower, deceased.

The undermentioned Officers are permitted to proceed to Europe on Furlough:

Captain Robert Henry Mockler, of the Invalid Establishment, ... } On private affairs.

Lieutenant James Grant Stephen, of the 8th Regiment N. I. and 2d Assistant to the Superintendent of Ajmere, ... } On Medical Certificate.

Lieutenant John Thomas Stephenson Hall, of the 12th Regiment Native Infantry, ...

Brevet Major George Carr, of the 21st Regiment N. I., Deputy Judge Advocate General of the Punjaub Division, is permitted to proceed to the Mauritius and the Straits on Medical Certificate, and to be absent from Bengal on that account for one year.

W. M. N. STURT, *Major*,
Offg. Secy. to the Govt. of India,
Mily. Dept.

FORT WILLIAM, 29TH MAY, 1846.

No. 149 of 1846.—Captain John Dyson, of the 21st Regiment Native Infantry, Deputy Judge Advocate General, Presidency Division, and in charge of the Judge Advocate General's Office at the Presidency, is permitted to retire from the Service on the Pension of his rank, from the 1st May 1846.

The Hon'ble the President in Council is pleased to make the following Promotions:

21st Regiment N. I.

Lieutenant and Brevet Captain Henry Milne to be Captain of a Company, ... Ensign Francis Walker Brodie to be Lieutenant, ... } From the 1st May 1846, in succession to Captain John Dyson retired.

56th Regiment N. I.

Ensign John Coverdale Hall to be Lieutenant, from the 14th May 1846, vice Lieutenant William Anderson, deceased.

The undermentioned Officers are permitted to proceed to Europe on Furlough, on account of private affairs:

Major Henry Rutherford, of the Regiment of Artillery.

Brevet Captain Edwart Vibart, of the 11th Regiment Light Cavalry.

Captain Francis Claude Burnett of the Regiment of Artillery, is permitted to proceed to Singapore, on Medical Certificate, and to be absent from Bengal on that account for six months.

W. M. N. STURT, *Major*,
Offg. Secy. to the Govt. of India,
Mily. Dept.

ECCLESIASTICAL.

The Reverend Hastings Hawes Harington, M. A, Chaplain of Goruckpore, has been appointed a Surrogate in the Diocese of Calcutta.

By direction of the Venerable Thomas Dealtry, D. D., Commissary of the Bishop, dated at Calcutta, this 27th day of May 1846,

WM. HY. ABBOTT,
Registrar.

NOTICE.

THE General Treasury will be closed on Thursday the 4th and Tuesday the 9th proximo, on account of the Hindoo Holidays, Dushoharah and Chaun Jattra.

G. UDNY,
Sub-Treasurer.

General Treasury,
The 26th May, 1846.

GENERAL POST OFFICE NOTIFICATION.

EXPORT OVERLAND MAIL

Per P. and O. Co.'s Steamer "Bentinck," direct from Calcutta.

NOTICE is hereby given for general information, that the Mails for Suez, and the intermediate Ports, (Madras, Ceylon and Aden,) as well as for Penang, Singapore and Hong Kong, intended for transmission by the Peninsular and Oriental Company's Steam Vessel "Bentinck," will be closed at this Office, on Tuesday, the 2d proximo, and that an After Packet will be despatched hence on Wednesday, the 3d idem, precisely at 1 P. M., with the chance of overtaking that Vessel.

W. TAYLER,
Post Master Genl.

Fort William, Genl. Post Office,
The 5th May, 1846.

GENERAL POST OFFICE NOTIFICATION.

Export Overland Mail via Bombay.

THE Government of Bombay having appointed the 19th of the ensuing month of June for the departure of the next Steamer therefrom, with a Mail for Suez—Notice accordingly is hereby given, for general information, that the latest safe date, for the transmission of letters and papers from Calcutta, which may be intended for conveyance by that opportunity, will be *Monday, the 8th proximo*, and that the first set of the Overland Packets will be closed at, and despatched from this Office on Saturday, the 6th idem.

W. TAYLER,
Post Master General.

Fort William, Genl. Post Office,
The 13th May, 1846.

GENERAL POST OFFICE NOTIFICATION.

Outward Overland Express Mail via Bombay.

NOTICE is hereby given for general information, that an Express Packet, (consisting exclusively of Overland Letters, not exceeding the prescribed maximum weight of 400 Tolas in the aggregate,) intended for conveyance by the Steamer appointed to leave Bombay on the 19th proximo, will be closed at, and despatched from, this Office, on Wednesday, the 10th proximo, and that no Letter above one Tola in weight, or any brought after 3 P. M. on that date, (whether the above-mentioned weight be completed or not,) will on no account be received for transmission by this opportunity.

No more than two Tolas weight of Letters can be posted, on such occasion, by any one Firm or Individual.

W. TAYLER,
Post Master General.

Fort William, Genl Post Office,
The 27th May, 1846.

GENERAL POST OFFICE NOTIFICATION.

Revised Rules of Postage on Letters, &c. transmitted per Contract Steamers from and to Indian Ports.

AGREEABLY to the instructions of Government, the following rates of British Packet Postage, prescribed by a Treasury Warrant, issued under date the 11th September 1845, will be levied from the 1st of May 1846, on all Letters, Newspapers, Prices Current, or Printed Commercial Lists, conveyed from Port to Port in the East Indies, China, &c. by the new lines of Packet Boats, recently put in operation under the additional Contract made by Her Majesty's Government with the Peninsular and Oriental Steam Navigation Company.

On every Letter not exceeding Half Ounce in weight—One Shilling, or 8 Annas.

Above Half Ounce, and not exceeding One Ounce in weight—Two Shillings, or 1 Rupee.

Above One Ounce, and not exceeding Two Ounces in weight—Four Shillings, or 2 Rupees, and so on, increasing Two Shillings, or One Rupee, for every additional weight of One Ounce or any fraction thereof, according to the scale of weight now in operation in the United Kingdom.

On each Newspaper, whether British, Colonial or Foreign, conveyed between any of Her Majesty's Colonies and a Foreign Port, or between any two Foreign Ports (as for instance, between Calcutta and Manilla, or between Manilla and Macao) One Penny, or Eight Pie.

On each British or Colonial printed Price Current or printed Commercial List conveyed between any of Her Majesty's Colonies (as for instance between Calcutta and Madras) One Penny, or Eight Pie.

On each of the same, whether British, Colonial, or Foreign, conveyed between a British Colony and a Foreign Port, or between two Foreign Ports—Two pence, or 1 anna 4 pie.

The substitutes for the English weights have already been suggested in the Notification of 20th April 1845.

British or Colonial Newspapers passing by the Packets in question, between any of Her Majesty's Colonies, will not be liable to any Postage charge for the Sea conveyance.

The Pre-payment of the British Packet Postage is entirely optional with the sender in regard to Letters exclusively, and only when conveyed between the Indian Offices of Bombay, Aden, Madras, Calcutta, Penang, and Singapore, and the Islands of Ceylon and Hong Kong, or between any two of the Indian Offices above enumerated, but when despatched to a Foreign Country or Possession, such as China, Manilla, &c. &c., the amount of such Postage must always be paid in advance at the Posting Office.

The Postage chargeable on Newspapers and Price Currents or Commercial Lists transmitted by these Packet Boats, must (in all cases) be likewise paid in advance.

Each Newspaper, Price Current and Commercial List to be put under separate cover. Two or more under one or the same cover will not be received.

These rates are distinct from, and will be levied in addition to, the Indian Inland Postage, when any of the covers are posted at any of the Provincial Post Offices in the interior of the Country, and sent to this Office, for despatch by the Packets above referred to, in progress to their respective ulterior destinations.

Parties wishing to pre-pay the optional postage, are particularly requested to be careful in superscribing such of their letters accordingly, as the omission of the term will be considered as an indication of their intention to send the letter bearing, or unpaid.

W. TAYLER,
Post Master General.

Calcutta, General Post Office,
The 17th April, 1846.

LIST OF UNCLAIMED LETTERS remaining in the *General Post Office*, which accumulated between the 1st of January to 31st of March 1846.

N

Nixon, Mr.—Skin Dealer, care of Messrs Carr, Tagore and Co., Calcutta.
Norton, Esq J—Judge of the Supreme Court, Calcutta.
North, Mr J—Care of Mr Dany, No 11, Chowringhee Road, Calcutta.
Nivella, Capt—H M S Serpent, Bombay.
Nash, Mr Thos—Boot and Shoe Maker, No 28, Castlegar, Calcutta.
Nicols, Mr—Malda and Chunar.
Nicoll, Mr James—Serampore.
Nicolson, Esq Js Robt—Jessore.
Nicol, Mr James—Baptist Mission Establishment, Serampore.
Nancoosing,—At Danapore, 12th Regt, Caraport Comy, No 5.
Nobokissen Haldar, Baboo (7 letters)—Chinsurah.
Neelmoncy Bonerjee, Baboo—Calcutta.
Neelmoney Nath, Baboo—Gomastah Umbolla.
Neal, Samuel (2 letters)—Ship Blundell.
Nealds, Esq C T—Ship Duke of Bedford.
Newlands, Capt John—Ship St Lawrence.

O.

Oliver, Mr M A—Dinapore.
Oliver, Mrs Jane—Care of Mrs Jas Oliver, at Mr Taylor's Livery Stable, Madras.
Overitt, Mrs (2 letters)—Calcutta.
O'Brien, Esq John—Pilot Brig Fame.
O'Brien, Mr Henry—Steamer Nimisea, care of Bankshall Office, Calcutta.
O'Brien, Mr Edward—Ceylon.
Oldnall, Esq W H—Care of R Brodie, Esq, Mymensing.
Oebrey, Mr Richard—Post Office, Calcutta.
Owens, John—Ship Orkoma.

P.

Pinto, Miss—Care of Mrs Wiltshire, Calcutta.
Peahill, Miss J J—Amrao Tollah Lane, Calcutta.
Patton, Mrs G—Barrackpore.
Peters, Esq J—Calcutta.
Pheasant, Mr W—Serangu Road, Parker's Place, Calcutta.
Paschored, Mr C—To remain at Berhampore, P O.
Palmer, Esq M Allan—Calcutta.
Pett, Esq Ed Wm—Deputy Collector, Calcutta.
Pregrave and Co, Messrs—Calcutta.
Paulet, Esq H—8th Regt N I, Agra.
Phibbs, Esq G B—Genl Post Office, Calcutta.
Paul, Esq J—Care of Major Cragie, Agra.
Patten, Miss G—Barrackpore.
Pachico, Mr (2 letters)—At Boitackanah Church, Calcutta.
Phillips, Major B J (9 letters)—7th Regt Light Cavalry, care of Capt Wallaston, Ghazeepore.
Penelli, L and Co, Messrs (7 letters)—Calcutta.
Palmer, Esq Jno—Patna.
Potton, Lieut R—17th N I, Benares.
Pearce, Private Thos—H M 21st Fusiliers.
Parlabeen, Mrs.
Pott, Lieut G—3d N I, Mirzapore.
Poole, Mrs Mary Anne—Sydney.
Phalmer, Mrs—Care of M Lyall, Esq, Advocate General, Calcutta.
Powell, Esq J—Baraset.
Principal Comrs Agent,—Calcutta.
Patterson, Mr J—Calcutta.
Pascoe, Mr E W—Calcutta.
Plainmans Friendly Visitor, The Edr of the—Madras.
Prosono Chunder Mitter, Baboo—Bancoorah.
Prosono Comar Sein, Baboo—Hooghly.
Prosono Comar Sircar,—Hooghly.
Premchund Doss, Baboo—Hooghly.
Pudul Churn Dutt, Baboo (2 letters)—Calcutta.
Prince, Mr J H—Kedgeree.
Palmer, William—Ship Agincourt.
Peddington, Mr R—Ship Bussorah Merchant.
Price, George—Ship Agincourt.
Parkins, Mr William—Ship Britannia.
Phillips, Mr Henry—Barque Dallia.
Perry, Mr H—The Chief Mate Ship Duncan.
Pacock, Josep—Barque Cadet.
Prouse, Charles—Ship Bucephelus.
Piele, Esq J—Ship Earl of Lansdale.
Peyton, Charles—Ship Java.
Parkinson, Mr Chas—H M Barque Royalist.
Park, Mr George—Barque Reliance.
Pidgeon, John—Ship Rumiles.
Pattle, Master William—Ship Sir George Seymour.
Paul, Wilson—Ship Thetis.
Penrose, Mr Robt—Barque Universe.
Pine, Mr—Ship Vernon.
Proctor, L W—Ship Vernon.
Pitman, J W J H—Ship Yumchi.
Patton, Mrs—Barrackpore.
Pinto, Esq J—Salt Agent, Howrah.

R.

Robbins, Capt (2 letters)—5th Regt N I, Meerut.
Rogers, Mr (2 letters)—Burdwan.
Rebeand, Mary Ann—Calcutta.
Rothwell, Mr B—Care of Capt Brown, late of the Ship Girtrudes, Calcutta.
Ross, Mrs J R B—Rampoor Beaulia, to be kept in the Genl Post Office, till called for.
Richardson, Esq J—Tirhoot.
Rosia, Mrs A—Burrungburry Lane, Calcutta.
Robinson, Mr A—Corporal, 14th Light Dragoons, Agra.
Rumens Mr J David—Ship Pekin
Raith, Major—H M 80th Regt, Calcutta.
Roban, Mrs Capt—48th Regt N I, Cape of Good Hope.
Rich, Mrs Joseph—Steam Ship Bentinck, Calcutta.
Ross, George—H M S Agincourt, China.
Rhodes, Mr Wm—Messrs Hunter and Co, Livery Stable, Calcutta.
Raish, Mr—Union Bank Calcutta.
Richmond, Col A F—Resident of Lucknow.
Rowcroft, Mrs—Spence's Hotel, Calcutta.
Ray, Esq Lt G H—Post Office, Calcutta.
Revell, Capt—Calcutta.
Radcliffe, Esq E F (C S)—Arrah.
Ramos, Mr Thos—Bark Teazer.
Rupton, Esq E—Care of P Montgomery, Tetaliah.
Ramkhun and Mallyhan,—Calcutta.
Ruckman, Mrs—Calcutta.
Roza, Mrs—Furrendangah.
Rodgers, Mr J M—Chief Officer of Brig Fortitude.
Rajchunder Ghose and Co, (9 letters)—2, Jackson's Ghaut Street, Calcutta.
Ramdoss Bhose, Baboo (2 letters)—Calcutta.
Rajchunder Bonerjee, Baboo—Buddyputty, Serampore.
Ramchunder Sing Baboo—Mungulpore.
Ramdhun Doss, Baboo—Cawnpore.
Ramnarion Bhose, Baboo—Calcutta.
Rajnarion Paul and Co, Messrs—Calcutta.
Radakessen Dutt, Baboo—Calcutta.
Railey, Mr J—Mate of the Advocate.
Roper, Thos—Barque Bill.
Rees, Mr G M—Barque Blundell.
Robertson, Esq Robt D—E I Ship Diogaum.
Ross, Capt David—Barque Elphants.
Richardson, Mr F—Barque Fany Queen.
Ross, Mr A—Ship Orient.
Rae, Mr Robert—Ship Quenten Leche.
Rosie, Mr Magnus (2 letters)Barque Reliance.
Rising, Chas—Barque Romeo
Robinson, Capt—Ship Spectator.
Ritchie, Capt James (6 letters)—Barque Universe.
Roche, Master R H—Barque Chas Jones.
Ryan, Major—H M 50th Regt, Simla.

(To be Continued.)

CHAS. CRICHTON,
Dy. Post Master Genl.

Fort William, Genl. Post Office,
The 11th May, 1846.

Packets for the reception of Letters by the following Ships are open at this Office.

Names of Vessels.	Agents.	Intended Departure.	For what Ports.	Touching at.	Remarks.
Steamer, ...	.....	Bombay 19th June, latest date for letters from Calcutta, 8th June, ...	Overland letters via Suez.		
William,.....	Shearman, Mullens & Co.	31st May,.....	Penang & Singapore		
Lady McDonald,.	McVicar, Smith & Co.	31st ditto, ...	Mauritius.		
Anonyma, ...	Jardine, Skinner & Co.,	2d June,.....	China.		
Str Fire Queen,.	Capt. A McFarlane,...	3d ditto,.....	Penang & Singapore		
Steamer Bentinck	P. and O. Company, ...	3d ditto,.....	Suez, ...	Madras, Ceylon, & Aden.	
Ennerdale,.....	Bruce, Shand, Stewart & Co,.....	6th ditto, ...	Liverpool.		

CHAS. CRICHTON, *Deputy Post Master General.*

Calcutta, General Post Office, 29th May, 1846.

NOTICE is hereby given, that from the date of this Advertisement no Excise Duty will be levied on Country Rum, used in the Manufacture of Sugar and Molasses, intended for Exportation.

An Establishment consisting of one Darogah and two Chuppraasies, will be maintained at all Sugar Factories, in which Molasses may be refined through the Agency of Rum, and the cost of the same, amounting to Company's Rupees 34 per mensem, is to be borne by the parties refining Sugar, and paid into the European Distillery Department.

Darogah, ...	24
2 Chuppraasies,.. at 5 Rs. each,	10
Co.'s Rs.	34

Applications to be allowed to use Country Rum free of Duty, in refining Sugar and Molasses, must be made to the Board of Customs, Salt and Opium, and parties using it without permission will be charged with the Excise Duty of 8 Annas per gallon.

A Bond must be entered into by parties desirous of using Rum Duty free, of which a Form can be obtained in the Office of the Board of Customs, Salt and Opium.

By order of the Board of Customs, Salt and Opium, the 18th May 1846.

H. TORRENS,
Secretary.

NOTICE—The Public are hereby informed, that Excavations, surrounded with fences, and having lights at night, are in progress in the undermentioned Thoroughfares in the Town of Calcutta:

Soba Bazar Street, the Pucca Cross Bridge to be re-constructed.

R. J ROSE,
Supt. of Roads and Conay.

NOTICE.

WITH the sanction of Government, the Strand Road from Rajchunder Doss' Ghaut to Prinsep's Ghaut, will be closed to Carriages and other Vehicles, for the purpose of undergoing repair. The Road will be closed on the 15th instant, and during the progress of the work.

R. J. ROSE,
Supt. of Roads.

FOR SALE,

AT THE CUSTOM HOUSE.

A JOURNAL of the Honorable Company's Steamer Megna's Voyage up the Ganges, above Allahabad.

Price One Rupee.

SALT.

IT is hereby notified for the information of Salt Merchants generally, that the orders of the Board of Customs, Salt and Opium, which direct, that a Deposit of Duty shall be made previously to the landing of Imported Salt in the Custom House Premises, will be re-enforced from the 1st September next.

By order of the Board of Customs,

W. BRACKEN,
Collector of Govt. Customs.

Calcutta, Custom House, the 1st May, 1846.

এতদ্দ্বারা দেওয়া যাইতেছে যে কষ্টম বোর্ডের হুকুমানুসারে সকল লবন বেপারি মহাজনেরদিগের জ্ঞাতঃ করিতেছি যে সকল আমদানি লবন জাহাজ হইতে পব্লুমিটের ওয়াফে নাবাইতে মহাজনেরা প্রার্থনা করিবেন ঐ সমুদাইক লবনের মাশুলের টাকা ঐ লবন লেও করিবার পুর্ব্বে এই আপিসে ডিপাজিট্ অর্থাৎ আমানত করিলে পরে লেও করিতে পারিবেন এই হুকুম আগতঃ পয়লা ১ সেপ্টম্বর ১৮৪৬ সাল তারিখাবধি চলন হইবেক ইতি তারিখ ১ মে সন ১৮৪৬ সাল।

CUSTOMS.

LIST OF PACKAGES LYING UNCLAIMED AT THIS OFFICE.

1844.			
April	12.	1 Box, R. O. Bright, 19 Regt.,	Robarts
June	25.	1 Case, marked G M, S	Bowling
July	9	1 Ditto, without address,	Theodosia
,,	17	1 Bamboo, Miss Harrison,	Echo
,,	,,	1 Jar, without address,	Ditto
,,	27.	2 Parcels, Thompson, Anderson & Co., Liverpool J I C in circle 12 to 19	Syren
August	9.	1 Case, Sword Scabbards, 3 Dragoons, B O in arrow,	Temandra
Oct.	3.	1 Ditto, marked I W in diamond,	Woodstock
Novr.	11.	1 Truss, ditto, C C A 71 to 100	Thos. Miller
Decr.	3.	1 Parcel, Rankin & Co., C T	Cresseda
,,	,,	1 Ditto, marked H F, 2163,	Owen Glendower
,,	26.	1 Ditto, A. D. Proctor, care G. F. Hodgkinson,	Achilles
1845.			
Jany.	3	6 Bags, Petrified Olives, M,	Ivanhoe
,,	16.	1 Cask, marked G P in diamond L 109,	Tudor
,,	,,	1 Case, J. Magrath, 8 Lt Cavalry,	Queen
Feb.	25.	2 Cases, marked B S,	Coromandel
March	11	1 Truss, marked, S B S,	Archer
,,	17.	1 Basket, ditto, T C,	Ditto
,,	22.	110 Rough Staves,	Josephine
April	14	1 Box, marked W L,	Mermaid
,,	22	1 Ditto, A. Lourie, at Mrs Sage's,	Emily
,,	21	1 Parcel, A. D Proctor, care G. F. Hodgkinson,	Princess Royal
May	11	2 Kegs and 1 Case, Payne & Co.,	Atet Rohomon
,,	21.	1 Parcel, J. G. Clarke,	Maria
,,	,,	1 Package, Campbell and Co.,	Ditto
June	19.	1 Truss marked S in diamond, 14 & 15,	Argaum
July	15	1 Box W. S. Neal care J. Mackey and Co.,	Essex
August	27.	1 Parcel, Lindsay and Co., L D in diamond 5	Isabella Harnett
Sept.	16.	1 Case, M. Lewin, Madras Cavalry, care Griffiths and Co.,	Larkins
,,	25.	1 Package Captn F. Stace, care Brightman and Co.,	Minerva
Oct.	1.	1 Case, W. Edwards, Under Secy. to Govt.,	Fire Queen
,,	2.	1 Parcel, A D'Cruze,	Tanjore
,,	16	1 Case, Mrs. Jennings, Orphan Refuge,	Wellesley
,,	,,	1 Parcel, Capt. T. E. Sampson,	Ditto
,,	18	1 Package, G. Rose,	Enterprize
,,	,,	1 Ditto, Mr. Engelrigt,	Ditto
,,	,,	1 Case, W. W. Robinson and Co.,	Ditto
Novr.	5.	1 Ditto, C H Kelson, 80 Regt.,	Sir Geo. Seymore
,,	7.	8 Packages, marked C A C C 1 to 7,	Wellesley.
,,	19	5 Cases, ditto, B W J in diamond,	Alfred
Decr	9.	1 Ditto, Officers Comdg. 25 Regt.,	Maidstone
,,	22.	6 Ditto, marked J M,	Bucephalus
1846.			
Jany.	6.	1 Truss, ditto S in triangle G 44 to 80,	Thos. Sparkes
,,	9.	1 Parcel, Capt. McVicar, care Gunter Greenway,	Tudor
,,	16.	8 Casks marked N S,	Ceres
,,	,,	1 Parcel Dr. John Grant, Apothecary Genl.,	Deogaum
,,	,,	1 Ditto, J. Hutchinson, Secy. Medical Board, or Officer Officiating,	Ditto
,,	,,	1 Case, marked R. B., 27,	Ditto
,,	29	2 Casks Mrs McQueen,	Queen
Feb.	12	1 Truss, marked, P in diamond,	Sir Hy. Pottinger
,,	15.	16 Bales and 10 Cases, H M 51 Regt,	Duke of Wellington
,,	,,	1 Case, Lt Col Elliott 51 King's Own Lt. Infantry,	Ditto
,,	21.	1 Package, Lt. Col. Eckford	Achilles
April	9.	1 Case, Capt. P. Eld,	Enterprize
,,	,,	1 Parcel, Nisbett and Co.,	Ditto
,,	,,	1 Ditto, R Thompson,	Ditto
,,	29.	3 Chests and 1 Bedding,	Faize Allum

The Collector has no objection to pass Packages, which are intended for private use, and not for Sale, unopened—provided that at the time they are applied for, satisfactory proof of their contents in the shape of Invoices, Bills, or Letters of Advice are produced. In the absence of these documents, owners should depute a person to be present at the opening of their Packages.

The Collector has nothing to do with the landing of Packages from Ships, nor with forwarding them to their owners or destinations.

W. BRACKEN,
Collr. of Govt Customs.

Calcutta, 29th May, 1846.

NOTICE is hereby given, that the undermentioned Packages, now lying on the Custom House Premises, will be sold by Public Outcry after one month from the date of this advertisement, unless previously claimed.

By order of the Board of Customs, dated 14th May 1846.

W. BRACKEN,
Collector of Customs.

Calcutta, Custom House,
The 15th May, 1846.

No. of Packages.	Marks and Numbers.	From what Vessel.
1 Box, ...	R O. Bright, 19th Regt, ...	"Robarts."
1 Case, ...	G M S	"Bowling."
1 Ditto, ...	Without address, ...	"Theodosia."
1 Bamboo, ...	Miss Harrison, ...	"Echo."
1 Jar, ...	Without address, ...	"Ditto."
2 Parcels, ...	Thompson, Anderson and Co. J I C in circle, ...	"Syren."
1 Case, ...	Sword Scabbards, 3 Dragoons, B O in arrow, ...	"Temandra."
1 Ditto, ...	I W in diamond, ...	"Woodstock."
1 Truss, ...	C C A 71 to 100, ...	"Thos. Miller."
1 Parcel, ...	Rankin and Co. C T	"Cresseda."
1 Ditto, ...	H F 2,163, ...	"Owen Glendower."
1 Ditto, ...	A. D. Proctor, care G. F. Hodkinson and Co., ...	"Achilles."

STEAM NOTICE.

The "Kaleegungah" Cargo Boat in tow of the Steamer "Hoorungottah," will be despatched to the North Western Provinces on the 3d proximo, via the Soonderbunds.

Tonnage to the extent of 3,000 feet, will be available to the public, and freight will be assigned on Saturday, the 30th instant, at the hour of 10 A. M., until the whole is disposed of.

Application for Freight and Passage to be made at the Office of the Controller of Government Steam Vessels.

By order of the Officiating Superintendent of Marine,

(Sd.) J. H. JOHNSTON,
Controller of Govt. S. Vs.

Steam Department,
the 27th May, 1846.

STEAM NOTICE.

The "Enterprize" Steam Vessel will be despatched to Akyab, Kyouk Phyoo and Moulmein, on the 10th proximo.

Applications for Passage or Shipment of private Stores, to be made at the Office of the Controller of Government Steam Vessels, on or before the 4th idem.

By order of the Officiating Superintendent of Marine,

(Sd.) J. H. JOHNSTON,
Contr. of Govt. Steam Vessels.

Steam Department,
The 29th May, 1846.

Court for the Relief of Insolvent Debtors at Calcutta.

THE matters of the Petition and Schedule (the same having been filed in Court) of

JOHN TAYLOR SHAVE,

of Garden Reach, Deputy Collector, a prisoner for debt in the Gaol of Calcutta, will be heard on Saturday, the 4th day of July next, at the hour of 11 o'Clock in the forenoon.

☞ "No Creditor will be allowed at the hearing to oppose the discharge of a Prisoner unless "he shall have given notice to the Chief Clerk, "three clear days before the day of hearing."

Office of Examiner, 26th May, 1846.

Mr. Meiklejohn, Atty.

Court for the Relief of Insolvent Debtors at Calcutta.

In the matter of William Rufus Pettit Roberts, of Cossitollah, in Calcutta, Engineer, an Insolvent, } On Tuesday, the 19th day of May, instant, It was Ordered, that Saturday, the 4th day of July next, is appointed for Hearing in this matter, and that the said Insolvent do then attend before the Court.

☞ "Any Creditor or other person interested, "who may intend to establish or oppose any "claim upon the Estate of the said Insolvent, "may attend and be heard, having given notice to "the Chief Clerk three clear days before the day "of hearing."

Office of Examiner, 26th May, 1846.

Mr. Panioty, Atty.

Court for the Relief of Insolvent Debtors at Calcutta.

In the matter of George Gogerly, now residing at Chandernagore, sometime of Calcutta, lately carrying on business and trade at Berhampore, as Silk Merchant, under the name and Style of Hembrough and Gogerly.

On Saturday, the 23d day of May, instant, It was Adjudged, that the Petition of Chotaloll Khettry presented to the Court in this matter, Is true, and the said George Gogerly hath committed an Act of Insolvency, under the Provisions of the Statute 9th Geo. IV. Cap. 73.

Office of Examiner, 26th May, 1846.

Mr. Thompson, Atty.

NOTICE.

THE Situation of Head Clerk in the Office of the Civil and Sessions Judge of Sarun, on a Salary of Co.'s Rs. 75 per mensem, will shortly become vacant, Candidates are requested to apply without delay.

H. V. HATHORN,

Judge.

District of Sarun, Chuprah, 22d May, 1846.

NOTICE is hereby given, that the Effects of the late Mr. Edward Ross Leslie Foster, of the Bengal Civil Service, who died at Ballygunge on the 23d instant, are under charge of the Nazir of this Court, and will be delivered to any person duly authorised to receive them.

R. TORRENS,

Judge.

Zillah 24-Perguunahs, Judge's Court, the 26th May, 1846.

NOTICE is hereby given for general information, that in the month of Srawbun 1252, B. S, a boat was left at Mirzapore, Thannah Culna, by a person name unknown, which boat at present is in the safe deposit of the Police. The owner of the above is desired to prefer his claim to the Undersigned within one month; if no such claims be preferred and established, the property will be Confiscated and disposed of.

A. PIGOU,

Offg. Magistrate.

Zillah East Burdwan, Fouzdarry Adawlut, The 2d May, 1846.

REPORT

Showing the smallest depth of Water in the Bhaugirattee, Jellinghee and Mutabangah Rivers on the 23d May. 1846.

Names of Rivers	*Smallest depth of water.*		*Where Shallowest*	*Remarks.*
Bhaugirattee River.	feet	ins		
At its entrance,	3	9		A further rise of 6½ inches at the entrance of this River.
Below the entrance,	3	6		
From thence to Juggernauthpore	3	4	At Doollubpore.	
	3	6	,, Juggernauthpore.	
From Juggernauthpore to Jungypore,	3	0	,, Gowreesunkerpore.	
	3	0	,, Haddynugghur.	
From Jungypore to Sadduckbaugh,	3	3	,, Nushgunge.	
	3	3	,, Sampore	
	3	0	,, Rampore	
From Sadduckbaugh to Berhampore,	2	9	,, Kurbolah	
	2	9	,, Chyeparrah.	
From Berhampore to Cutwa,	2	7	,, Seedkhallee.	
	2	7	,, Mayleeny.	
	2	6	,, Nugghur.	
	2	6	,, Suckreepore.	
And from Cutwa to Nuddeah,	2	9	Below Shapore	
	2	7	At Kobeerajepore.	
	2	5	,, Chakoondeeah.	
	2	5	,, Augurdeep.	
Jellinghee River				
At its entrance,	0	0		Closed.
From thence to Bausemarree	0	0	.....	
From Bausemarree to Teeahkattah,	0	0		
From Teeahkattah to Soonatullah	1	3	At Billeetoonghee.	
	1	2	,, Boyahrbandah	
	1	2	,, Sonatullah	
And from Soonatullah to Moisgunge,	2	3	,, Kalleenugghur.	
	2	2	,, Gwarree	
	2	4	,, Moisgunge.	
Mutabangah River.				
At its entrance,	0	0		Closed.
From thence to Haut Boleah,	0	0	.....	
From Haut Boleah to Katchikattah,	0	0		
From Katchikattah to Kishengunge,	1	2	At Khoodeeahkhallee.	
	1	2	,, Sheulmaree.	
	1	2	,, Boalmaree.	
And from Kishengunge to Seebpore,	2	3	,, Koonchoomorah.	
	2	3	,, Halaulpore.	

Height of Water or Guage at Berhampore + 1 foot 2 inches.

WM M. SMYTH, *Capt., Engrs.,*

Superintendent Nuddeah Rivers.

Berhampore, 26th May, 1846.

NOTICE is hereby given, under Section VI. Act I. of 1845, that the undermentioned Estates in Zillah Cuttack Central Division, will be put up to public and unreserved Sale at the Collector's Office of that District, on Thursday, the 11th June 1846, for Arrears of Revenue and other demands which by the Regulations and Acts in force are directed to be realized in the same manner as Arrears of Revenue due on the 1st February 1846..

No. of Class.	Class of Mehal.	No. of the Mehal on the District Rent Roll or Register.	Name of Mehal.	Recorded Proprietor.	Sudder Jumma.	Balance due on the 1st day of February 1846.	Remarks.
III.	Temporarily settled Estates, ...	204	Ta. Daoulturrah, Ph. Barahn,	Ubey Churn Chowdree, Radhoo Baharee, Sanatun Mahapater, Punchanund Mahapater, Birjanund Mahapater and Deenbundoo Hurree Chundun,.....	1152 14 3	159 6 10½	The present settlement of this Mehal extends to the end of 1274 U., is under Butwarrah and a 4 annas share that of Ubey Churn Chowdree and Deenbundhoo Hurree Chundun, is to be sold.
	Ditto ditto, ...	619	Kt. Ma. Nahoordpoor, &c., Ph. Oolas, ...	Chowdree Dytarree Barah, minor guardian, and father Kirpasindhoo Mahapater, ...	579 10 0	180 7 11½	The present settlement of this Mehal extends to the end of 1274 U. S.
	Ditto ditto, ...	811	Ma. Juggernathpoor, &c., Ph. Awurtuck, ...	Kirpasindhoo Mahapater, Porsootum Mahapater, Goberdhun Mahapater, Praundhun Mahapater, Biddiadhur Mahapater, Suddanund Das, Dunnardhun Mahapater, Chuckerdhur Mahapater, and Somnath Mahapater, ...	482 11 9	82 9 0	The present settlement of this Mehal extends to the end of 1274 U., is under Butwarrah, and a 12 annas share that of Kirpasindhoo Mahapater, Porsootum Mahapater, Goberdhun Mahapater, Praundhun Mahapater, Biddiadhur Mahapater, Dannardhun Mahapater, Chuckerdhun Mahapater, and Somenath Mahapater is to be sold.
	Ditto ditto, ...	1327	Ta. Moolsing, Ph. Jhunker,	Cassenath Rai Chowdree, Sirram Soam, father and guardian of Rogoonath Soam, minor, and Tarnee Churn Biswas,	7442 14 11	3425 0 1	The present settlement of this Mehal extends to the end of 1274 U.

E. E.

T. B. MACTIER,
Deputy Collector in charge.

Zillah Cuttack, Collector's Office,
The 26th May, 1846.

SHERIFF'S OFFICE,

20TH MAY, 1846.

NOTICE is hereby given, that a Sessions of Oyer and Terminer and Gaol Delivery, and also an Admiralty Sessions, will be holden by the Supreme Court of Judicature at Fort William in Bengal, for the Town of Calcutta and Factory of Fort William, and the places subordinate thereto, at the Court House, in the said Town of Calcutta, on Monday, the Fifteenth day of June next, at 12 o'Clock at Noon.

J. P. McKILLIGIN, *Sheriff.*

The Court will open on the First day of the Sessions at 12 o'Clock at noon, and upon each succeeding day, precisely at 11 o'Clock in the forenoon, of which all persons are required to take notice.

J. P. McKILLIGIN, *Sheriff.*

সরিফ আফিস ২০ মে ১৮৪৬ সাল।

সমাচার দেওয়া যাইতেছে যে আগামি ১৫ জুন সমবার দুই প্রহরের সময় শহর কলিকাতার ফৌট উলিয়েমের এবং তাহার অন্তঃপাতি যে সকল স্থান তন্নিমিত্তে বঙ্গদেশের ফৌট উলিয়েমের সুপ্রেম কোর্ট আপন আদালত ঘরে ওএরটরমিনের এবং এডমিরেল্টী অর্থাৎ মহাসমুদ্র সম্বন্ধীয় মকদ্দমা নিষ্পত্তি জন্য এক শেশীয়ান অর্থাৎ মিছিল করিবেন্।

J. P. McKILLIGIN, *Sheriff.*

এই শেশীয়ান জতকাল পর্য্যন্ত বসিবেক তাহার প্রথম দিবস দুই প্রহরের সময় তাহার পর প্রতি দিবস এগারো ঘণ্টার সময় বসিবেক এবিষয় সকলে স্মরণ রাখুন।

J. P. McKILLIGIN, *Sheriff.*

BENGAL CIVIL FUND.

NOTICE.—A Half Yearly General Meeting of the Subscribers to the Bengal Civil Fund, will be held at the Town Hall, on Friday, the 31st July next, at 11 A. M., for the purpose of passing the Accounts of the past year, 1845-46, and for the consideration of any other matters that may be submitted.

By order of the Managers,

G. ADAMS,

Civil Fund Office,
The 28th May, 1846. } *Hony. Secy.*

NOTICE.

THE Interest and Responsibility of the late Mr. William Johnson Heard, in our Firm, ceased on the 30th ultimo.

GUNTER, GREENWAY & CO.

Calcutta, 1st May, 1846.

NOTICE.

THE Interest of the late Mr. James William Ireland, in our Firm, ceased on the 30th April 1846.

WALKER, IRELAND & CO.

LOST,

FIRST Half of a Bank of Bengal Note, No. 10540, for Co.'s Rs. 16, the property of Muddoosoodun Roy, at Messrs Faudon, Campbell and Co.

Calcutta, 27th May, 1846.

WANTED.

A Copy of the "Index to the Constructions by the Courts of Sudder Dewanny and Nizamut Adawlut," 1844.

Apply at the Military Orphan Press.

NOTICE is hereby given, that no Bill for work done, or purchases made, at the Military Orphan Press, is presentable for payment unless Countersigned by the Secretary to the Military Orphan Society, nor is any Receipt valid without such Counter-signature.

By order of the General Management,

JOHN McQUEEN,

Secy. M. O. S.

Orphan Society's Office,
Kidderpore, 26th March, 1846.

This Day is Published,

(March 22d,)

And for Sale at the Bengal Military Orphan Press,

Price 5 Rs.—Royal 8vo. pp. 70.

Reports of Summary Cases

DETERMINED IN THE

Court of Sudder Dewanny Adawlut,

FROM 1834 TO 1840,

VOL. I. PART I.

With an Index to the Principal Matters of the Reports of Summary Cases.

Apply to W. RIDSDALE.

Just Published,

And for Sale at the Military Orphan Press,

(Demy 4to Price 2 Rs.)

An Index to, and Corrections of the Abstract Index

TO THE

CONSTRUCTIONS

OF THE

Sudder Dewanny & Nizamut Adawlut,

BY

F. L. BEAUFORT, ESQ.,

Bengal Civil Service.

Published with the Approval of the Sudder Dewanny Adawlut and Government.

Apply to W. RIDSDALE.

Decr. 1st, 1845.

This day is Published,

(May 23, 1846,)

And for Sale at the Bengal Military Orphan Press,

(Demy 4to.—Price 6 Rs.)

CIRCULAR ORDERS

PASSED BY

The Courts of Sudder Dewanny Adawlut,

For the Lower and Western Provinces.

VOL. IV.—PART III.

Containing the Circulars issued in 1845.

Apply to W. RIDSDALE.

This day is Published,

(May 23, 1846,)

And for Sale at the Bengal Military Orphan Press,

(Demy 4to.—Price 4 Rs.)

CIRCULAR ORDERS

PASSED BY

The Courts of Nizamut Adawlut,

For the Lower and Western Provinces.

VOL. III.—PART IX.

Containing the Circulars issued in 1845.

Apply to W. RIDSDALE.

This day is Published,

(May 28th,)

And for Sale at the Bengal Military Orphan Press,

CALCUTTA,

CIRCULAR ORDERS

PASSED BY

The Courts of Nizamut Adawlut,

For the Lower and Western Provinces,

VOL. III.—PART VIII.

Containing the Circulars issued in 1844

Demy 4to.—Price 4 Rs.

Apply to W RIDSDALE.

This day is Published,

(September 17,)

And for Sale at the Bengal Military Orphan Press

REPORTS OF CASES,

IN THE

COURT OF NIZAMUT ADAWLUT.

PART I. OF VOL VI.

From 1841 to 1844, inclusive.

Royal 8vo —Price 3 Rs.

Apply to W. RIDSDALE.

Just Published,

(March 20, 1846,)

And for Sale at the Bengal Military Orphan Press,

Price Two Rs.

A PRACTICAL MEMOIR

ON THE

History and Treatment of the Diseases

OF

THE BULLOCK,

DRAWN UP

BY W. GILCHRIST, ESQ.

Assistant Surgeon, P. C. D.

BOONSOOR.

Apply to W. RIDSDALE.

Books Lately Published,

And for Sale at the Bengal Military Orphan Press.

CIRCULAR ORDERS,

ISSUED BY THE

Revenue Accountant,

FORT WILLIAM,

TO

DEPUTY POST MASTERS,

FROM FEBRUARY 1825 TO APRIL 1842.

Royal 8vo.—Price 3 Rs.

REPORTS OF CASES,

IN THE

Court of Sudder Dewanny Adawlut.

PART IV. OF VOL. VI —For 1838 & 1839.

With Title-page and Index to the principal matters.

Royal 8vo.—Price 3 Rs.

REPORTS OF CASES

IN THE

Court of Sudder Dewanny Adawlut.

PART V. OF VOL. VI.—For 1840.

With Title-page, Table of Cases, and Index to the principal matters.

Royal 8vo.—Price 4 Rs.

REPORTS OF CASES

DETERMINED IN THE

Court of Sudder Dewanny Adawlut.

With an Index to the Principal Matters.

VOL. VII —PART III —Containing Cases of 1843;

TO WHICH IS APPENDED

Reports of Summary Cases

DETERMINED IN THE

Court of Sudder Dewanny Adawlut,

FOR 1843,

With an Index to the Principal Matters.

Royal 8vo —Price 4 Rs.

ACT No. XII. of 1841,

Passed by the Right Hon'ble the Governor General of India in Council on the 19th February, 1841.

An Act for amending the Bengal Code in regard to Sales of Land for Arrears of Revenue.

Folio Foolscap,—Price 3 Rs.

Abstract of the Proceedings

(PART II.)

OF A

Committee for the Investigation

OF THE

Coal and Mineral Resources of India,

Brought up to April, 1842,

BY THE SECRETARY.

Folio Foolscap,—Price 2 Rs.

*** A few Copies of Part I. can be had at 4 Rs.

HALF YEARLY REPORTS

OF THE

Government Charitable Dispensaries,

ESTABLISHED IN THE

BENGAL AND NORTH WESTERN PROVINCES,

FROM

1st August 1840 *to* 31*st January* 1841; *1st February to* 31*st July* 1841; *and 1st August* 1841 *to* 31*st January* 1842.

Price 10 Rs. Royal 8vo. pp. 34[illegible].

CALCUTTA —Printed and Published by W. Ridsdale, at the Bengal Military Orphan Press, No. 1, Mangoe Lane.

SUPPLEMENT TO

The Calcutta Gazette.

Published by Authority.

SATURDAY, MAY 30, 1846.

FORT WILLIAM,
HOME DEPARTMENT,
THE 16TH MAY, 1846.

Ordinance No. 1, of 1846, passed by the Government of Mauritius, under date the 16th of February 1846, "To alter and amend certain provisions of the Royal Order of the 7th September 1838, regulating the respective Rights and Duties of Masters and Servants."

MAURITIUS AND DEPENDENCIES.

ORDINANCE

No. 1 OF 1846.

WILLIAM M. GOMM. *ENACTED by the Governor of Mauritius with the advice and consent of the Council of Government thereof.*

TITLE. To alter and amend certain provisions of the Royal Order of the 7th September 1838, regulating the respective Rights and Duties of Masters and Servants.

PREAMBLE. WHEREAS it has been enacted by an Order of Her Most Excellent Majesty the Queen in Council, dated the 10th day of June 1843, that the Governors or Officers administering the Governments of British Guiana, of St.-Lucia and of Mauritius, respectively, may, by means of laws or Ordinances by them passed at such times and in such manner as the case shall require, and with the advice and consent of the Legislative Councils of the said colonies respectively, repeal, alter and amend the provisions contained in certain Royal Orders in Council, amongst others that which has for its object the regulation of the respective rights and duties of Masters and Servants, and also that all Laws and Ordinances so passed in the said colony shall there have the same force and authority as any other Law and Ordinance of the said Governors and Legislative Councils respectively, notwithstanding all provisions to the contrary which may exist in the above mentioned Orders.

His Excellency the Governor in Council has ordered and does hereby order:

Ground of dismissal of complaints by a Stipendiary Magistrate. Art. I.—Every Stipendiary Magistrate dismissing a complaint made before him by either a Master or Servant, in conformity with His late Majesty's Order in Council of the 7th September 1838,

MAURICE ET DEPENDANCES.

ORDONNANCE

No. 1 de 1846.

WILLIAM M. GOMM. *ARRETEE par le Gouverneur de Maurice, de l'avis et du consentement du Conseil du Gouvernement de ladite Ile.*

TITRE. Pour amender certaines dispositions de l'Ordre en Conseil du 7 Septembre 1838, réglant les droits et les devoirs respectifs des maîtres et des serviteurs.

PREAMBULE. ATTENDU que par un Ordre de Sa Très Excellente Majesté la Reine en Conseil, en date du 10 Juin 1843, il a été statué qu'il sera loisible aux Gouverneurs ou Officiers administrant le gouvernement de la Guyane Britannique, de Ste-Lucie et de Maurice, respectivement, par des lois ou Ordonnances par eux passées lors et selon que le cas le requerra, avec l'avis et le consentement des Conseils Législatifs desdites colonies respectivement, de révoquer, altérer et amender les dispositions contenues dans certains Ordres Royaux en Conseil, entr'autres celui ayant pour objet de régler les droits et les devoirs respectifs des maitres et des serviteurs, comme aussi que toutes les lois et Ordonnances qui seront ainsi passées dans lesdites colonies y auront la même force et autorité qu'aucune autre loi ou Ordonnance desdits Gouverneurs et Conseils Législatifs respectivement, nonobstant toutes dispositions à ce contraire qui pourraient exister dans lesdits Ordres sus relatés.

Son Excellence le Gouverneur en Conseil a ordonné et ordonne :

Déclaration du Magistrat dans tout jugement rejetant une plainte. Art. 1er.—Dans tous les cas où un Magistrat Stipendiaire rejettera une plainte portée devant lui par un maître ou un serviteur conformement á l'ordre de feu Sa Majesté en conseil du

shall in his sentence state whether it was so dismissed as being unproved or as being frivolous, vexatious or malicious.

Penalties in cases of frivolous, vexatious or malicious complaints.

Art. 2.—If the complaint be so dismissed as frivolous or vexatious, the Magistrate shall condemn the plaintiff, if a Servant, to a penalty not exceeding 20 shillings or to imprisonment with or without hard labour for a time not exceeding one month; and if the Master, to a penalty not exceeding £5 And if the complaint be dismissed as malicious, the plaintiff, if a Servant, shall be condemned to a penalty not exceeding £2 or to imprisonment with hard labour for a time not exceeding three months, and if a Master, to a fine not exceeding £20, which penalty upon the Master, shall in either case be recovered in the manner enacted by the Order of His late Majesty in Council hereinbefore cited (Cap. 4 Sec. 8).

Every engagement held as being for the number of working days therein stated

Art. 3.—Every engagement for a year's service and every written engagement for a shorter period, shall be held and considered as being for the number of lawful working days within such year or a shorter period; and shall continue and be binding upon a servant until he has completed the entire number of lawful days' labour within such year or shorter period, with the exception of any days which he may have been absent from work in the case of real sickness, and a Master shall not be allowed to discharge his Servant before the end of such engagement, except with the consent of the Servant or on payment of the wages for the unexpired term of the engagement.

Every verbal engagement to be binding for the period of one calendar month

Notice to be given before the expiration of any such month.

Penalties against a Master dismissing his Servant, or a Servant quitting his Master.

Art. 4.—Every verbal engagement, unless it be otherwise stipulated, shall be held to have been made and to be binding for the period of one calendar month, and if a notice of fourteen days before the expiration of any such month be not given by either party, the engagement shall be considered to have been renewed for another month, and to be binding upon both, and in the case of a Master dismissing a Servant without such notice, he shall be bound to pay one month's wages to the Servant, to be recovered according to the provisions of the Order in Council hereinbefore cited,, and in the case of a Servant quitting a Master without such notice, he shall forfeit to the Master the like sum, or be subject in default of immediate payment, to imprisonment for a period not exceeding ten days.

Engagement of any servant guilty of theft, &c. may be annulled

Art. 5.—Any Stipendiary Magistrate on the application of a Master may annul the engagement of any servant in the employment of such Master, who has been guilty of theft or any other offence against law.

Written statement of absences to be produced each month to the Stipendiary Magistrate.

Days of unauthorized absences rendered to the employer

Penalty against labourers or servants not complying with such sentence.

Art. 6.—Every person employing a Labourer or Servant, intending to claim the application of the provisions of the present article, shall, within the first three days of each month, produce to a Stipendiary Magistrate of the District wherein such Labourer or Servant is employed, a written statement of the number of days during which any such Labourer or Servant have been absent during the previous month, and if, on inquiry, such statement be found correct by the Stipendiary Magistrate, he shall adjudge the said

Septembre 1838, il devra, dans son jugement, declarer si ladite plainte est ainsi rejetée, soit parce qu'elle n'a pas été prouvée, ou parce qu'elle a été reconnue frivole, vexatoire ou malicieuse.

Peine en cas de rejet de la plainte comme vexatoire.

Art. 2.—Si la plainte est rejetée comme frivole ou vexatoire, le Magistrat condamnera le plaignant, si c'est le serviteur, à une amende n' excédant pas 20 shillings ou à l'emprisonnement avec ou sans travail, pendant un tems qui n'excédera pas un mois, et, si c'est le maître à une amende n'excédant pas £ 5. Si la plainte est rejetée comme malicieuse, le plaignant, si c'est le serviteur, sera condamné à une amende n' excédant pas £ 2, ou à un emprisonnement avec travail pour un tems qui n'excedera pas 3 mois, et, si' c'est le maitre, à une amende n'excédant pas £ 20, laquelle amende encourue par le maître sera recouvrée dans l'un et l'autre cas, de la manière prescrite au chap 4 Sect. 8 de l'ordre de feu Sa Majesté en conseil ci-dessus mentionné.

Journées de travail effectif composant l'engagement ecrit

Art. 3.—Tout engagement pour une annee de service ainsi que tout engagement écrit pour un temps plus court, s'entendra du nombre de journées effectives de travail suffisant pour composer ladite annee de service, ou le temps plus court fixé dans le contrat, et continuera d'avoir son effet et d'être obligatoire pour le serviteur jusqu'à ce qu'il ait fourni le nombre de journées de travail nécessaire pour compléter ladite année de service, ou le terme moins long de son engagement, à l'exception des jours qu'il aura été absent de son travail pour cause de maladie réelle; et, de son côté, le maître ne pourra renvoyer son serviteur avant l'expiration d'un tel engagement qu'avec le consentement dudit serviteur, ou en lui payant ses gages pour le temps restant à courir de son engagement.

Durée de l'engagement verbal.

Avertissement a donner en cas de non-continuation de l engagement.

Peines à défaut d'avertissement

Art. 4.—Tout engagement verbal, á moins qu'il ne soit autrement stipulé, sera considéré comme ayant été contracté, et sera valable, pour la durée d'un mois. Le maître ou le serviteur qui n'aura pas l'intention de continuer l' engagement devra, en donner avis à l'autre partie 14 jours à l'avance; à défaut d'un tel avis l'engagement sera considéré comme renouvelé pour un autre mois, et obligatoire pour l'une et l'autre des parties, et, dans le cas où le maître renverrait le serviteur sans lui avoir donné l'avis ci-dessus prescrit, il sera tenu de payer audit serviteur un mois de ses gages, qui seront recouvrés ainsi qu'il est prescrit par l'Ordre susdit de feu Sa Majesté en Conseil; le serviteur quittant son maître sans avoir préalablement donné le même avis, paiera à son maître pareille somme, et à défaut de paiement immediat, subira un emprisonnement qui n'excedera pas 10 jours.

Annulation du contrat de service pour raison de crime ou delit

Art. 5.—Tout Magistrat Stipendiaire pourra, sur la demande du maître, annuler le contrat de tout individu engagé à son service, qui aurait été convaincu de vol ou de tout autre crime ou delit.

Etat des journées d'absence á fournir par le maître.

Journées d'absence remplacées par autant de jours de travail effectif

Peines, en cas de non-exécution de la décision du Magistrat.

Art. 6.—Toute personne employant des laboureurs ou autres serviteurs et entendant profiter du benefice des dispositions du present article, sera tenue, dans les trois premiers jours de chaque mois, de fournir au Magistrat Stipendiaire du quartier où sont employés lesdits laboureurs; un etat ecrit du nombre des journees d'absence d'aucun de ses serviteurs pendant le mois precedent, et si ledit etat, sur les renseignemens pris par le Magistrat Stipendiaire, est trouvé exact, il condamnera ledit laboureur ou servi-

Labourer or Servant to render to his Employer the Labour of a number of days equal to those of such unauthorized absence, before he can obtain a discharge from his engagement. Provided always that if the said Labourer or Servant do not comply with such sentence he shall be adjudged to an imprisonment of not less than 14 days nor exceeding one month, and if he afterwards persist in not complying with the same, to a further imprisonment, with hard labour on the public streets and highways, of not less than two nor more than four Calendar Months.

Penalty against any labourer or servant deserting his work.

Art. 7 — Any Labourer or Servant engaged by a written contract who deserts the work or Estate for which he is engaged and remains absent therefrom one Calendar Month, shall be liable either to imprisonment with hard labour for a period not less than one Calendar Month, and not exceeding two months, or to a penalty of £ 5, or to both at the option of the Magistrate; and any Labourer or Servant who may have been so absent, for a period of three months, shall, upon conviction, before any Stipendiary Magistrate, be sentenced either to confinement in any legal house of correction and to hard labour, on the public streets and highways for a period of not less than two, nor more than four Calendar Months, or to a penalty of £ 10, or to both at the option of the Magistrate.

Certificate of any labourer's discharge produced to the nearest Stipendiary Magistrate.

Any labourer bound to apply for the same within 48 hours.

Unclaimed Certificates.

Art. 8.—Every Master shall, within twenty-four hours after the discharge of any Labourer or Servant in his employment, either by the expiration of the Contract of service, written or verbal, or otherwise, send or produce to the nearest Stipendiary Magistrate a Certificate of such discharge in the form contained in the annexed Schedule, under a penalty not exceeding £ 1, which certificate the said Magistrate shall sign and register in a book to be by him kept for such purpose; and the said Labourer or Servant shall within 48 hours after such discharge be bound to apply to the Stipendiary Magistrate for such certificate, in default thereof, his Engagement shall be deemed to be unfinished, and he shall be liable to the penalties of the 7th Section of the 4th Chap of the above cited Order in Council. And every Stipendiary Magistrate shall at the commencement of each month, send to the Commissary of Police all such certificates which may have remained with him unclaimed for more than fourteen days.

No contract of service to be passed or approved unless the above prescribed certificate be produced or accounted for.

Exception to the rule.

Labourers or Servants engaged in a different district; duplicate of the Contract to be transmitted to the Stipendiary Magistrate of such different district.

Art. 9.—No Stipendiary Magistrate shall pass or approve any contract of Service, unless the above prescribed certificate of discharge be produced or accounted for to his satisfaction, or unless the Labourer or Servant re-engage at the time of his discharge and before the same Stipendiary Magistrate, in which case a certificate of discharge shall be unnecessary; and every contract of Service shall be executed in duplicate of which one copy, together with the said certificate of discharge, shall be delivered to and retained in the custody of the Stipendiary Magistrate; and in every case in which the Labourer or Servant is engaged for employment in a different district from that in which the contract is passed, the Stipendiary Magistrate engaging the said Labourer or Servant shall within 48 hours transmit the duplicate of the contract to the Stipendiary Magistrate of such other district.

teur à remplacer, en faveur de son maitre, le nombre de journees d'une telle absence par autant de jours de travail effectif avant de pouvoir obtenir la decharge de son engagement. Dans le cas où ledit laboureur ou serviteur ne se conformerait pas à cette decision, il sera condamne à un emprisonnement qui ne pourra être moindre de 14 jours ni exceder un mois, et si à l'expiration de cette peine, ledit serviteur persiste à ne pas satisfaire à la première decision du Magistrat, il pourra être condamne à un nouvel emprisonnement avec travail force sur les rues et chemins publics et pour un temps qui ne sera pas moindre de deux ni au-delà de 4 mois.

Peines en cas de désertion du travail.

Art. 7 — Tout laboureur ou serviteur, engage par un contrat ecrit, qui desertera son travail ou l'etablissement sur lequel il est engage et en sera absent pendant un mois, sera passible soit de l'emprisonnement avec travail force pour un temps n'etant pas moindre de 30 jours et n'excedant pas deux mois, ou d'une amende de £ 5, lesquelles peines pourront être appliquees cumulativment à la discretion du Magistrat; tout laboureur ou serviteur qui se sera ainsi absente pendant la duree de 3 mois, sera, sur la preuve fournie au Magistrat Stipendiaire, condamne soit à un emprisonnement dans une maison de correction, avec travail force sur les rues et les chemins publics pour un temps qui ne sera pas moindre de 2 mois et n'excedera pas 4 mois ou à une amende de £ 10, cumulativement ou separement, à la discretion du Magistrate.

Certificat de décharge à produire par le maître.

Même certificat à obtenir par le serviteur.

Certificats non-réclamés.

Art. 8.—Tout maitre sera tenu, 24 heures après la decharge de son service de tout laboureur ou serviteur, soit par l'expiration du contrat de service ecrit ou verbal, ou de toute autre manière, d'envoyer ou produire au Magistrat Stipendiaire le plus rapproché de son établissement, un certificat de décharge dans la forme contenue en la cédule ci-annexée, sous peine d'une amende n'excédant pas £ 1, lequel certificat sera signé du Magistrat Stipendiaire et enregistré par lui dans un registre qu'il devra tenir à cet effet, et ledit laboureur ou serviteur devra, 48 heures après la décharge de son service, s'adresser au Magistrat Stipendiaire pour obtenir un tel certificat, à défaut de quoi, son engagement sera considéré comme non-expiré, et il sera sujet à toutes les peines portées en la section 7 du chap. 4 de l'Ordre en Conseil précite. Au commencement de chaque mois, tout Magistrat Stipendiaire devra transmettre au Commissaire en Chef de la Police ceux de ses certificats qui ne lui auront pas été ainsi reclamés dans un delai de 14 jours.

Un contrat de service ne peut être passé s'il n'est produit de certificat de décharge.

Exception

Mutation d'engagement d'un quartier à un autre. Transmission du contrat primitif de service.

Art. 9.—Aucun contrat de service ne pourra être passé ou approuvé par un Magistrat Stipendiaire, s'il ne lui est produit le certificat de décharge ci-dessus prescrit, à moins que le laboureur ou serviteur ne se rengage à l'époque même de l'expiration de son précédent engagement et devant le même Magistrat, auquel cas le certificat de décharge ne sera pas nécessaire; ledit contrat sera fait double, et l'un des orginaux laissé au Magistrat Stipendiaire du quartier ainsi que ledit certificat de décharge. Dans tous les cas où un laboureur ou serviteur serait engagé pour être employé dans un quartier autre que celui où le contrat de service aura été passé, le Magistrat Stipendiaire devant lequel ledit laboureur aura été engagé devra transmettre, dans les 48 heures, au Magistrat Stipendiaire de l'autre quartier, le duplicata dudit contrat de service.

Penalties for making an illegal use of certificate.

Art. 10.—Any person making use of a Certificate of discharge given to another person, or of any other certificate or permission given by any person to whom he is not or has not been engaged, and any person giving such certificate or permission shall be liable to imprisonment for a period not exceeding three months, and further, at the discretion of the Stipendiary Magistrate to a fine not exceeding £5.

Peine en cas d'usage illégal de certificat de décharge ou de permis.

Art. 10.—Tout individu qui ferait usage d'un certificat de décharge donne pour un autre individu, ou de tout autre certificat ou permission donné par toute personne envers laquelle il ne serait ou n'aurait pas été engagé, sera passible d'un emprisonnement pour un tems qui n'excédera pas 3 mois, et, en outre, à la discrétion du juge, d'une amende n'excédant pas £ 5.

Penalties against any person given a false certificate of discharge, or any person making use of such certificate.

Art. 11.—Any person drawing up or giving a certificate of discharge, or any other certificate or permission to any servant who has not been employed in his service, or writing, fabricating, or delivering a false certificate of discharge or any other false certificate or permission in his own name, or in that of any other person, or in a supposititous name, and any person making use of any such certificate of discharge, shall be proceeded against before the Court of Correctional Police; and shall be liable to a fine not exceeding £ 10, and to imprisonment for a period not exceeding six months, without prejudice to an action for forgery if cause exist In which latter case, the Stipendiary Magistrate may commit the offender to prison, in order that the Procureur General, to whom he shall forthwith report the circumstances of the case, may enter proceedings against the said party for such forgery.

Peine en cas de fabrication et d'usage de faux certificats ou permis

Art. 11.—Toute personne qui aura fait ou donné un certificat de décharge, ou tout autre certificat ou permis à un serviteur qui n'aurait pas été employé a son service, ou qui aura écrit, fabriqué ou délivré un faux certificat de décharge, ou tout autre faux certificat ou permis, soit en son nom, soit en celui d'autres personnes, ou sous des noms supposés, et toute personne faisant usage d'un tel certificat, sera poursuivie devant le tribunal de Police Correctionnelle et condamnée à une amende qui n'excédera pas £ 10, et à l'emprisonnement pour un tems qui n'excédera pas 6 mois, sans prejudice à l'action pour crime de faux s'il y a lieu. En ce cas, le Magistrat Stipendiaire pourra détenir le prévenu, afin que le procureur général, auquel le cas sera immediatement, référé, puisse intenter des poursuites contre ledit prévenu pour ledit crime de faux.

Penalties against any person harbouring or employing a servant engaged in the service of another person.

Prima Facie of such servant being employed.

Art. 12.—Any person harbouring, lodging or employing a servant engaged in the service of another person, shall be liable to a penalty not exceeding £ 10, and to damages in favor of the person to whom such servant is engaged, not exceeding eight shillings for each day of such illegal employment. Any service or labour done or performed, by any such Servant as aforesaid, in or upon the premises or Estate of any such person unlawfully employing him as aforesaid, or any payment of wages or issue of food to such Servant, or the circumstance of such Servant being lodged or being allowed to remain without employment on the premises of any person, shall be *primâ facie* evidence of such Servant being harboured or employed by such person.

Peine en cas d'emploi illégal d'un serviteur

Présomption légale du fait.

Art. 12—Toute personne qui recelera, logera ou emploiera à son service un serviteur engagé au service d'une autre personne, sera passible d'une amende n'excédant pas £ 10, et de dommages et intérêts n'excédant pas 8 shellings, pour chaque jour d'un tel emploi illégal en faveur de la personne envers laquelle ledit serviteur était légalement engagé; tout service ou travail fait par le serviteur au domicile ou sur l'etablissement d'une personne l'employant illégalement, ainsi qu'il est dit ci-dessus, le paiement des gages ou la nourriture fourni audit serviteur, ou le fait d'avoir logé un tel serviteur, ou de lui avoir donné asile sans l'employer, sera une présomption légale de l'emploi et du recel dudit serviteur par ladite personne.

Complaints of masters and servants where tried

Art 13—Every complaint of a master or servant shall be tried before the Stipendiary Magistrate of the District in which the complainant resides; and all proceedings had upon the same complaint before another Magistrate shall be considered null and void.

La connaissance du cas appartient au Magistrat du quartier du domicile du plaignant.

Art. 13—La connaissance de chaque affaire, sur la plainte d'un maître ou d'un serviteur appartiendra exclusivement au Magistrat du quartier du domicile du plaignant. Toute poursuite ou procédure faite sur la même plainte, devant un autre Magistrat, sera considérée comme nulle et non avenue.

Penalties in every case of neglect of stipulated work and ill-usage.

Art. 14—In every case of neglect of stipulated work, whether by absence or otherwise, and in every case of ill-usage, whether by assault or otherwise, it shall be lawful for a Stipendiary Magistrate, according to the circumstances of the case, to award a fine not exceeding £ 10, in addition to or in place of compensation to the complainant as provided in the 7th and 8th sections of the 4th chapter of the above cited Order in Council.

Peine en cas de non-exécution du travail stipulé

Art. 14.—Dans tous les cas de non-exécution du travail stipulé, soit pour cause d'absence ou autrement, et en cas de mauvais traitement, soit pour voies de fait ou autrement, le Magistrat Stipendiaire pourra, selon les circonstances du cas, prononcer une amende n'excédant pas £ 10, soit en sus ou au lieu de l'indemnité accordée au plaignant, en vertu de l'article 7 du chap. 4 de l'Ordre en Conseil précité.

Every person placed over labourers liable to the same penalties as a master

Master liable for any offence committed by such person.

Art. 15.—Every manager, overseer, commander, sirdar, or other person placed by a Master in authority over the Labourers in his employ, shall, for all offences committed in the exercise of their functions, be held and considered to be liable to the same penalties as a master, within the meaning of the above cited Order in Council, and in like manner a master shall be liable for any offence

Régisseurs, sirdars et autres, passibles des mêmes peines que le maître.

Responsabilité du maître.

Art. 15.—Tout administrateur, régisseur, commandeur, sirdar, et toutes personnes auxquelles le maître aura donné une autorité quelconque sur des laboureurs employés à son service, seront, pour toute offense commise dans l'exercice de ladite autorité considérés de la même maniere que le maître lui-même, et passibles des mêmes peines, dans le sens de l'Ordre en Conseil ci-dessus cité; de même que tout

committed by any of the aforesaid persons, under or by virtue of such master's order or instructions.

Sale of property or of goods seized in virtue of a Stipendiary Magistrate's Order

Art. 16.—No sale of property or of goods, seized in virtue of a Stipendiary Magistrate's Order, shall take place either in the premises of the party from whom the goods have been seized, or in any other public place appointed by the Stipendiary Magistrate, and to which he may have caused the seized goods to be transferred, until ten days after the insertion of a notice in the Government Gazette, and the posting up of a notice at the Offices of the Stipendiary Magistrate and Civil Commissary of the District, and in the other usual public places within the same.

No opposition, &c. exercised upon goods seized by order of the Stipendiary Magistrate is to interfere with the effect of such order.

Art. 17.—No opposition, seizure, or detainer exercised upon goods previously seized by order of a Stipendiary Magistrate, or upon any proceeds from the sale of such goods, shall operate so as to interfere with the effect of such order.

Labourer's arrears of wages to be paid within eight days after a forced or judicial sale of a landed Estate.

Art. 18.—In every case of a forced or judicial sale of a landed Estate upon which Labourers are or have been employed, and to whom arrears of wages are due, the amount of such wages shall, within eight days after the said sale be paid by the purchaser from the purchase money of such Estate, into the hands of the Stipendiary Magistrate of the District, in which such Estate is situate, in preference to all other creditors, and upon no other formalities than the order to that effect of the President of the Court of First Instance, or of the Assistant Judge of the said Court in the absence of the President thereof, to be given upon the production of the judgment of the Stipendiary Magistrate condemning the former proprietor of the Estate to the payment of such wages; which order shall be final and without appeal.

The aforesaid privilege of Labourers for the payment of arrears of wages, shall be and is hereby limited to that period of their engagement which has elapsed not exceeding one calendar year.

Petty sessions mentioned in the 3d Section of 5th Chap of the Order in Council, how constituted.

Art. 19.—The Petty Sessions mentioned in the 3rd Section of the 5th Chap. of the aforesaid Order in Council shall be legally formed and constituted in the sense and for the object of the said Order in Council, by the meeting together of three Stipendiary Magistrates, or of two of the said Magistrates, and of the "Juge de Paix" of Port-Louis, or of one of his subordinates who may be named and appointed for that purpose by the Governor.

Sentences of Stipendiary Magistrates, of Courts of Petty Sessions when liable to appeal.

Fines of £10 against the appellant in a frivolous or malicious appeal.

Art. 20.—No sentence, award, Order, or other proceeding before or by any Stipendiary Magistrate or Court of Petty Sessions, in which the sum or penalty adjudged to be paid to each complainant is less, if awarded against a Master, than £2, or less, if awarded against a Servant than the amount of one month's wages, or in which the sentence pronounced is imprisonment for a time less than ten days, shall be liable to be reversed, set aside, appealed from, or questioned by any Court of Justice in the Colony. Nor shall any such sentence, award, order, or other proceeding adjudging a larger sum or penalty than above stated, be quashed or set aside or adjudged void or insufficient for want of form.

The Court of Appeal, if it dismiss any such appeal as

maître sera responsable pour toute offense commise sur l'ordre ou en vertu des instructions de l'une ou l'autre des personnes susdites.

Vente de meubles ou denrees saisis par ordre du Magistrat.

Art. 16.—Aucune vente de meubles ou denrées saisis en vertu d'un ordre du Magistrat Stipendiaire, ne pourra avoir lieu, soit au domicile du saisi, soit dans tout autre lieu public désigné par le Magistrat, et où il aura fait transporter les objets saisis, que dix jours apres l'avis qui en aura été publié dans la Gazette du Gouvernement, et l'affiche dudit avis aux bureaux du Magistrat Stipendiaire et du Commissaire Civil, et dans tous autres lieux publics ordinaires ou quartier.

L'opposition à la vente n'arrête pas l'exécution de l'ordre du magistrat.

Art. 17.—Aucune opposition saisie exercée sur les mêmes objets que ceux antérieurement saisis sur l'ordre du magistrat stipendiaire ou sur le produit de la vente desdits objets, ne pourra empêcher ni suspendre l'exécution d'un tel ordre dudit magistrat.

Privilège des laboureurs, en cas de vente judiciaire.

Art. 18.—En cas d'expropriation forcée ou de vente judiciaire d'un bien sur lequel des laboureurs seront ou auront été employés, et auxquels il sera dû des gages arriérés, le montant desdits gages sera payé par l'acquéreur, sur le prix d'adjudication dudit bien, et versé, dans les 8 jours de ladite vente, entre les mains du Magistrat Stipendiaire du quartier où sont employés lesdits laboureurs, de préférence à tous autres créanciers et sans autres formalités de justice que l'ordonnance du president du tribunal de Premiere Instance, ou à son defaut du suppleant Juge dudit tribunal, rendue sur le vû de la sentence du Magistrat Stipendiaire qui aura condamné le precedent proprietaire au paiement desdits gages. Ladite Ordonnance sera definitive et sans appel. Le privilège des laboureurs pour le paiement de leur gages arriérés ne pourra s'étendre au delà du terme expiré de leur engagement n'excédant pas une année.

Constitution des *petites sessions*.

Art. 19.—Les petites sessions mentionnées dans la section 3 du chap. 5 de l'ordre de Sa Majesté en Conseil du 7 Septembre 1838, seront légalement formées et constituées, dans le sens et pour l'objet dudit ordre, par la réunion soit de trois Magistrats Stipendiaires, soit de deux desdits Magistrats et du Juge de Paix du Port Louis ou de l'un de ses suppléans, qui seront désignés et nommés á cet effet par le Gouverneur.

Du l'appel des décisions du Magistrat Stipendiaire.

Du pourvoi.

Amende en cas d'appel frivole ou malicieux.

Art. 20.—Il ne pourra être formé d'appel devant aucune cour de Justice de la colonie d'aucune sentence, décision, ordre, ou autre procédure, d'un Magistrat Stipendiaire ou d'une cour de petites sessions, dans lequel la peine pécuniaire prononcée en faveur de chaque plaignant sera moindre, si c'est contre le maître, de £ 3. et si c'est contre un serviteur, du montant d'un mois de ses gages, ou qui portera pour condamnation un emprisonnement moindre de 10 jours.

Ne pourront être non plus réformées, cassées ou déclarées nulles pour vice de forme, aucune sentence, décision, ordre ou autre procédure, portant une condamnation plus élevée que celle ci-dessus désignée. Dans le cas de tout appel rejeté comme frivole ou ma-

frivolous or malicious, may condemn the appellant to a fine not exceeding £ 10.

Duly certified copies of originals of sentences or orders to be transmitted by every Stipendiary Magistrate to the Registrar of the Court of appeal.

Proceedings before the Court of appeal.

Art. 21.—Every Stipendiary Magistrate upon receiving notice from the Registrar of the Court of Appeal, of any appeal entered in the form and within the delay prescribed by the 2nd Art. of Ordinance No. 13 of 1839, from any sentence or order given by such magistrate shall forthwith transmit to the said Registrar duly certified copies of the Original of the said sentence or order, and of the evidence given on the hearing of the complaint to which it refers.

And upon a similar notice being given by the said Registrar to the Procureur General, the case shall, ex-officio, be set down for hearing between the Ministère Public and the appellant, without the necessity of any summons or order whatsoever to that effect, at the first sitting of the Court of Appeal which may take place not less than six days after the date of such appeal, or upon any other day to which the Court may at discretion adjourn the hearing of such appeal. Provided that it shall be lawful for any defendant, on such appeal, to make appearance in the cause at any time previous to the decision of the Court.

Every Stipendiary Magistrate liable to the "prise à partie."

Art. 22.—Every Stipendiary Magistrate shall be liable to the "prise à partie" in the cases and in the manner and form prescribed by articles 505 and following of the Code of "Procedure Civil."

Provisions of the order in Council continuing to have effect.

Art. 23.—All the provisions of the hereinbefore cited Order in Council which are not modified by the present Ordinance, shall continue to have full effect.

Fines awarded in virtue of the present ordinance.

Art. 24.—The produce of all fines awarded in virtue of the present Ordinance, shall be paid into the Colonial Treasury, and applied to the expenses of Immigration.

Promulgation.

Art. 25.—The present Ordinance shall take effect from the date of its publication.

Passed in Council, at Port Louis, Island of Mauritius, this 16th day of February 1846.

D. W. RICKETTS,
Secretary to the Council.

Published by order of His Excellency the Governor.

GEO. F. DICK,
Colonial Secretary.

SCHEDULE.

CERTIFICATE OF DISCHARGE.

I hereby certify that A. B. (insert the name and country of the servant, with the number of his Depot Ticket, if he possess one) has this day completed his engagement with me, and that I have explained to him that he is required by the law to apply to the Stipendiary Magistrate of the District for his certificate of discharge.

C. D.

this day of 184

Seen and certified, on the acknowledgment of the above servant, that he has no claim upon his late employer, and is free to engage himself elsewhere.

E. F.
Stipendiary Magistrate.

Delivered to the said C.D.
this day of 184

licieux, la cour pourra condamner l'appelant à une amende n'excedant pas £ 10.

Transmission des pièces de procédure au greffier de la cour d'appel.

Procédure devant la cour.

Art. 21.—Sur la connaissance qui sera donnée par le greffier de la cour d'appel à tout Magistrat Stipendiaire de l'appel fait en la forme et dans le délai prescrits par l'article 2 de l'ordonnance No. 18 de 1839, de toute sentence ou décision par lui rendue, ledit Magistrat devra transmettre immédiatement audit greffier, les copies dûment certifiées de l'original desdites sentence ou ordre et des procés-verbaux d'enquête. Sur un semblable avis donné par le greffier au procureur général l'affaire sera d'office, portée au rôle, entre le ministérè public et l'appelant, et sans qu'il soit besoin d'assignation à cet effet, à la première audience de la Cour d'Appel, ayant lieu après 6 jours de la date dudit appel; ou à tout autre audience à laquelle il plairait à la cour de renvoyer l'affaire. L'intimé sur ledit appel, pourra néanmoins intervenir dans l'instance sur l'appel, avant la décision finale de l'affaire.

Prise à partie contre le magistrat Stipendiaire.

Art. 22.—Tout Magistrat Stipendiaire sera sujet à la prise à partie dans les cas, de la manière et dans la forme prescrits par les articles 305 et suivans du code de procédure civile.

Dispositions de l'Ordre en Conseil, maintenues.

Art 23.—Toutes les dispositions de l'Ordre en Conseil susdit qui ne sont pas modifiées par la présente Ordonnance, continuerout d'avoir leur exécution.

Produit des amendes.

Art. 24.—Le produit des amendes qui seront prononcées en vertu de la présente Ordonnance sera versé au Trésor Colonial, et appliqué aux dépenses de l'Immigration.

Promulgation.

Art. 25.—La présente ordonnance aura effet à dater du jour de sa publication.

Passée en Conseil au Port-Louis, ile Maurice, le 16 Février 1846.

D. W. RICKETTS,
Secrétaire du Conseil.

Publiée par ordre de son Excellence le Gouverneur.

GEO. F. DICK,
Secrétaire Colonial.

CEDULE.

CERTIFICAT DE DECHARGE.

Je certifie par ces présentes que A. B. (insérer le nom et le lieu de naissance du serviteur, avec le No. de son Ticket, s'il en a un) a terminé, ce jour, son engagement avec moi, et que je lui ai fait connaitre qu'il doit, aux termes de la loi, s'adresser au Magistrat Stipendiaire du quartier, pour obtenir son certificat de decharge.

C. D.

Ce jour 184

Vû, certifions sur la reconnaissance du serviteur ci-dessus nommé qu'il n'a aucune réclamation à exercer contre son dernier maitre, et qu'il est libre de contracter un nouvel engagement.

E. F.
Magistrat Stipendiaire.

Délivré audit A. B.
Ce jour 184

W. Ridsdale, Bengal Military Orphan Press.

SECOND SUPPLEMENT TO

The Calcutta Gazette.

Published by Authority.

4 P. M.—SATURDAY, MAY 30, 1846.—5 P. M.

No. 999.

Orders by the Hon'ble the Deputy Governor of Bengal.

APPOINTMENTS.

THE 27TH MAY, 1846.

Dr. T. A. Wise to officiate as Civil Surgeon of Dacca until further orders.

Mr. G. Lewis to officiate as Principal of the Dacca College.

THE 29TH MAY, 1846.

Moulavie Saadut Alli to officiate as Principal Sudder Ameen of Sylhet during the absence of Roy Radhagovind Some, or until further orders.

LEAVE OF ABSENCE.

THE 28TH MAY, 1846.

Mr. L. B. Bowring, Assistant to the Joint Magistrate and Deputy Collector of Bancoorah, for four months, under Medical Certificate, to proceed to the Mauritius.

THE 29TH MAY, 1846.

Captain G. W. S. Hicks, Superintendent of Calcutta Police, for one month, under Medical Certificate, in extension of the leave of absence granted to him on the 24th ultimo.

Moulavie Ousaf Alli, Sudder Ameen of Mymensing, for two months, under Medical Certificate, in extension of the leave of absence granted to him on the 27th instant—this cancels his appointment to officiate as Principal Sudder Ameen of Sylhet.

THE 30TH MAY, 1846.

The remaining portion of the leave of absence for three months, granted on the 21st March last to Mr. W. T. Tucker, a Student of the College of Fort William, is cancelled from the 23d instant, the date on which he returned to Calcutta.

NOTIFICATION.

THE 30TH MAY, 1846.

Mr. W. Travers, Officiating Collector of Shahabad, assumed charge of his office on the 22d ultimo.

By order of the Hon'ble the Deputy Governor of Bengal,

FRED. JAS. HALLIDAY,

Secretary to the Govt. of Bengal.

No.

Comparative Register of Revenues and Charges of the Bengal

RECEIPTS.	August.			Total.		
Ordinary.	1843.	1844.	1845.	1843.	1844.	1845.
Mint,	58859	32797	50159			
Miscellaneous, General,	2101	2882	3649			
Post Office,	49141	57003	51047			
Stamps,	221471	228609	216890			
Judicial,	40271	51414	106884			
Land Revenue,	1713214	1420258	1257597			
Sayer,	44760	45189	49614			
Abkaree,	197442	183199	222959			
Miscellaneous,	7189	8132	5035			
Customs,	352006	431682	561529			
Salt,	2106606	1620343	1622617			
Opium,	4233	38523	81957			
Marine,	80960	44879	45086			
Eastern Settlements,	66860	61570	65681			
Interest,	2067	1291	1300			
				4046980	4227771	4342034
Extraordinary.						
General,	11823	12866	14449			
Post Office,	251	113	503			
Judicial,	9856	5851	7674			
Revenue,	7214	40561	7652			
Abkaree,		1083	1281			
Customs,	2654	1853	1559			
Salt,	4310	11162	1620			
Opium,	2703	907	3314			
Marine,	2137	6916	1956			
Commercial,	250	725	523			
Interest,	0	29	77			
Stamps,	0	119	271			
Eastern Settlements,	432	0	17			
				14630	82185	40896
Company's Rupees				1988610	4309956	4382930

Fort William,
Accountant's Office,
General Department,
The 20th May, 1846.

Government, in the month of August, of the years 1843, 1844 *and* 1845.

DISBURSEMENTS.	August.			Total.		
Ordinary.	1843.	1844.	1845.	1843.	1844.	1845.
Mint,	33255	29650	19596			
Post Office,	55997	55830	51241			
Stamps,	11694	11031	11670			
Territorial and Political Pensions — Nizamut Stipends,	119072	168243	152717			
Territorial and Political Pensions — Pensions and Charitable Allowances,	22550	63677	52819			
Territorial and Political Pensions — Sayer Compensations,	4571	25934	6525			
General Establishment and Contingencies,	179795	214068	177303			
Judicial,	554347	634730	591228			
Revenue,	299596	299199	300177			
Abkaree,	28012	29126	39325			
Customs,	40379	40826	38854			
Salt,	323690	455458	448849			
Opium,	391513	184231	538724			
Marine,	225753	262267	243856			
Eastern Settlements,	43557	50597	53647			
Civil Buildings,	97799	71087	67506			
Interest,	0	0	810			
				2431580	2395954	2794847
Extraordinary.						
General,	3356	7806	4634			
Post Office,	0	1337	0			
Stamps,	0	45	48			
Judicial,	1114	1616	2391			
Revenue,	97728	18836	54793			
Abkaree,		24	58			
Customs,	7492	9663	8564			
Salt,	1965	425	256			
Opium,	217	288	171			
Commercial,	7541	8303	11838			
Marine,	0	1324	250			
Eastern Settlements,	3665	4975	6766			
Interest,	312	37	47019			
				123460	54679	136788
Company's Rupees .	.....	.....	.....	2555040	2650633	2931635

Errors Excepted,

(Signed) R. WALKER,
Acct. to the Govt. of Bengal.

By order of the Hon'ble the Deputy Governor of Bengal,
FRED. JAS. HALLIDAY,
Secy. to the Govt. of Bengal.

Printed at the Bengal Military Orphan Press, by W. Ridsdale.

The Calcutta Gazette

EXTRAORDINARY.

Published by Authority.

6 A. M.—MONDAY, JUNE 1, 1846.—9¼ A. M.

No. 1072.

NOTIFICATION.

FOREIGN DEPARTMENT,

Simla,

THE 21ST MAY, 1846.

The Governor General has the gratification of publishing to the Army of the Sutlej, and for general information, the following Resolutions of Thanks to Major General Sir Harry Smith, K. C. B., and the Officers and Men under his Command at the Battle of Aliwal, unanimously passed by both Houses of Parliament, as also by the Courts of Directors and Proprietors of the East India Company.

Die Jovis, 2° *Aprilis* 1846.

Resolved Nemine Dissentiente, by the Lords Spiritual and Temporal in Parliament assembled—That the Thanks of this House be given to Major General Sir Henry George Smith, Knight, Commander of the Most Honorable Military Order of the Bath, for his skilful and meritorious conduct when in command of the British Troops employed against a large portion of the Sikh Army, of greatly superior numbers, and for the signal valour and judgment displayed by him in the Battle of the 28th of January 1846, when the Enemy's Force was totally defeated, and a new Lustre added to the reputation of the British Arms.

Resolved Nemine Dissentiente,—That the Thanks of this House be given to the several Officers, European and Native, under the Command of Sir Henry Smith, for the distinguished services rendered by them at the Battle of Aliwal.

Resolved Nemine Dissentiente,—That this House doth highly approve of and commend the intrepidity and exemplary discipline displayed by the Non-Commissioned Officers and Private Soldiers, European and Native, on the 28th of January 1846, in their attack on the Enemy's position, by which the Sikhs were completely routed and driven in confusion across the Sutlej, with the loss of all their Artillery and Military Equipment; and that the same be signified to them by the Commanders of the several Corps, who are desired to thank them for their gallant behaviour.

Resolved Nemine Dissentiente,—That in requesting the Governor General of India to communicate these Resolutions to the several Officers referred to therein, this House desires to acknowledge the zeal and judgment evinced by the Right Honorable Lieutenant General Sir Henry Hardinge, Knight, Grand Cross of the Order of the Bath, Governor General of India, and also by General Sir Hugh Gough, Baronet, Knight Grand Cross of the Order of the Bath, Commander-in-Chief of the Forces in India, in supplying Major General Sir Henry Smith with such reinforcements and Military means as enabled him, under Divine Providence, to overcome all the obstacles thrown in his way by a brave and determined Enemy.

Ordered,—That the said Resolutions be transmitted by the Lord Chancellor to the Governor General of India, and that he be requested to communicate the same to the several Officers referred to therein.

(Signed) JOHN WILLIAM BIRCH,
Dep. Cler. Parliamentor.

HOUSE OF COMMONS,

Jovis, 2° *die Aprilis,* 1846.

Resolved Nemine Contradicente,—That the thanks of this House be given to Major General Sir Henry George Smith, Knight, Commander of the Most Honorable Military Order of the Bath, for his skilful and meritorious conduct, when in command of the British Troops employed against a large portion of the Sikh Army, of greatly superior numbers, and for the signal valor and judgment displayed by him in the battle of Aliwal, on the 28th of January 1846, when the Enemy's force was totally defeated, and new lustre added to the reputation of the British Arms.

Resolved Nemine Contradicente,—That the thanks of this House be given to the several Officers, European and Native, under the command of Sir Henry Smith, for the distinguished services rendered by them at the battle of Aliwal.

Resolved Nemine Contradicente,—That this House doth highly approve of, and commend, the intrepidity and exemplary discipline displayed by the Non-Commissioned Officers and Private Soldiers, European and Native, in the battle of Ali-

wal, onthe 28th of January 1846, in their attack on the Enemy's position, by which the Sikhs were completely routed and driven in confusion across the Sutlej, with the loss of all their Artillery and Military Equipment; and that the same be signified to them by the Commanders of the several Corps, who are desired to thank them for their gallant behaviour.

Resolved Nemine Contradicente,—That, in requesting the Governor General of India to communicate these Resolutions to the several Officers referred to therein, this House desires to acknowledge the zeal and judgment evinced by the Right Hon'ble Lieutenant General Sir Henry Hardinge, Knight Grand Cross of the Most Honorable Military Order of the Bath, Governor General of India; and also by General Sir Hugh Gough, Baronet, Knight Grand Cross of the Most Honorable Military Order of the Bath, Commander in Chief of the Forces in India, in supplying Major General Sir Henry Smith, with such reinforcements and Military means as enabled him, under Divine Providence, to overcome all the obstacles thrown in his way by a brave and determined Enemy.

(Sd.) J. H. LEY,
Cl. Dom. Com.

At a Court of Directors, held on Wednesday, the 1st April 1846—

Resolved unanimously,—That the thanks of this Court be given to Major General Sir Henry George Smith, Knight Commander of the Most Hon'ble Military Order of the Bath, for his skilful and meritorious conduct, when in command of the British Troops employed against a large portion of the Sikh Army, of greatly superior numbers, and for the signal valour and judgment displayed by him in the Battle of the 28th January, when the Enemy's Force was totally defeated, and new lustre added to the reputation of the British Arms.

Resolved unanimously,—That the thanks of this Court be given to the several Officers, European and Native, under the Command of Sir Henry Smith, for the distinguished services rendered by them at the Battle of Aliwal.

Resolved unanimously,—That this Court doth highly approve of, and commend, the intrepidity and exemplary discipline displayed by the Non-Commissioned Officers, and Private Soldiers, European and Native, on the 28th January, in their attack on the Enemy's position, by which the Sikhs were completely routed and driven in confusion across the Sutlej, with the loss of all their Artillery and Military Equipment, and that the same be signified to them by the Commanders of the several Corps, who are desired to thank them for their gallant behaviour.

Resolved unanimously,—That in requesting the Governor General of India to communicate these Resolutions to the several Officers referred to therein, this Court desires to acknowledge the zeal and judgm nt evinced by Lieutenant General the Right Honorable Sir Henry Hardinge, Knight Grand Cross of the Order of the Bath, Governor General of India, and also by General Sir Hugh Gough, Baronet, Knight Grand Cross of the Order of the Bath, Commander in Chief of the Forces in India, in supplying Major General Sir Henry Smith with such reinforcements and military means as enabled him, under Divine Providence, to overcome all the obstacles thrown in his way by a brave and determined Enemy.

At a General Court of the East India Company, held on Friday, 3d April 1846—

Resolved unanimously,—That the thanks of this Court be given to Major General Sir Henry George Smith, Knight Commander of the Most Hon'ble Military Order of the Bath, for his skilful and meritorious conduct when in Command of the British Troops employed against a large portion of the Sikh Army, of greatly superior numbers, and for the signal valour and judgment displayed by him in the Battle of the 28th January, when the Enemy's Force, was totally defeated, and new lustre added to the reputation of the British Arms.

Resolved unanimously,—That the Thanks of this Court be given to the several Officers, European and Native, under the Command of Sir Henry Smith, for the distinguished services rendered by them at the Battle of Aliwal.

Resolved unanimously,—That this Court doth highly approve of and commend, the intrepidity and exemplary discipline displayed by the Non-Commissioned Officers and Private Soldiers, European and Native, on the 28th January, in their attack on the Enemy's position, by which the Sikhs were completely routed, and driven in confusion across the Sutlej, with the loss of all their Artillery and Military Equipment, and that the same be signified to them by the Commanders of the several Corps, who are desired to thank them for their gallant behaviour.

Resolved unanimously,—That in requesting the Governor General of India to communicate these Resolutions to the several Officers referred to therein, this Court desires to acknowledge the zeal and judgment evinced by Lieutenant General the Right Hon'ble Sir Henry Hardinge, Knight Grand Cross of the Order of the Bath, Governor General of India, and also by General Sir Hugh Gough, Baronet, Knight Grand Cross of the Order of the Bath, Commander in Chief of the Forces in India, in supplying Major General Sir Henry Smith with such reinforcements and military means as enabled him, under Divine Providence, to overcome all the obstacles thrown in his way by a brave and determined Enemy.

By order of the Right Hon'ble the Governor General of India,

F. CURRIE,
Secretary to the Govt. of India,
with the Govr. Genl.

No. 1073.

Simla,

FOREIGN DEPARTMENT,

THE 21ST MAY, 1846.

The Right Hon'ble the Governor General has much pleasure in promulgating to the Army of the Sutlej, and for general information, the following Resolutions of the House of Lords and the House of Commons, conveying their thanks to the Right Honorable Lieutenant General Sir Henry Hardinge, G. C. B. Governor General of India,—General Sir Hugh Gough, Baronet, G. C. B. Commander in Chief in India—to Major General Sir Harry Smith, K. C. B.—to Major General Walter Raleigh Gilbert—to Major General Sir Joseph Thackwell, K. C. B.—and to the several European and Native Officers, for their distinguished valor and gallantry in the Battle of Sobraon,—as also to the Non-Commissioned Officers and Privates, European and Native, for their distinguished services on the same occasion.

Die Jovis, 2° *Aprilis,* 1846.

Resolved Nemine Dissentiente, by the Lords Spiritual and Temporal in Parliament assembled, That the thanks of this House be given to the Right Hon'ble Lieutenant General Sir Henry Hardinge, Knight Grand Cross of the Most Honorable Military Order of the Bath, Governor General of India, for the judgment, energy, and ability with which the resources of the British Empire in India have been applied in repelling the unjust and unprovoked invasion of the British Territory by the Sikh Nation; and for the valour and indefatigable exertions which he displayed on the 10th of February 1846, at the Battle of Sobraon, when, by the Blessing of Almighty God, which we desire most humbly to acknowledge, this hostile and treacherous invasion was successfully defeated.

Resolved Nemine Dissentiente,—That the Thanks of this House be given to General Sir Hugh Gough, Baronet, Knight Grand Cross of the Most Honorable Military Order of the Bath, Commander in Chief of the Forces in India, for the signal ability and valour with which, upon the 10th of February 1846, he directed and led the Attack, when the Enemy's entrenchments were stormed, their Artillery captured, their Army defeated and scattered, and the Punjab laid open to the advance of our victorious Troops.

Resolved Nemine Dissentiente,—That the Thanks of this House be given to Major General Sir Henry George Smith, Knight Commander of the Most Honorable Military Order of the Bath; Major General Walter Raleigh Gilbert; and Major General Sir Joseph Thackwell, Knight Commander of the Most Honorable Military Order of the Bath; and to the other Officers, European and Native, for the distinguished services rendered by them in the eminently successful operations at the Battle of Sobraon.

Resolved Nemine Dissentiente,—That this House doth highly approve of, and commend, the invincible intrepidity, perseverance, and steady discipline displayed by the Non-Commissioned Officers and Private Soldiers, European and Native, on the 10th of February 1846, by which the glory of the British Arms has been successfully maintained against a determined and greatly superior Force; and that the same be signified to them by the Commanders of the several Corps, who are desired to thank them for their gallant behaviour.

Ordered,—That the said Resolutions be transmitted by the Lord Chancellor to the Governor General of India, and that he be requested to communicate the same to the several Officers referred to therein.

(Sd.) JOHN WILLIAM BIRCH,
Dep. Cler. Parliamentor.

HOUSE OF COMMONS.

Jovis, 2° *die Aprilis,* 1846.

Resolved Nemine Contradicente,—That the Thanks of this House be given to the Right Honorable Lieutenant General Sir Henry Hardinge, Knight Grand Cross of the Most Honorable Military Order of the Bath, Governor General of India, for the judgment, energy, and ability with which the resources of the British Empire in India have been applied, in repelling the unjust and unprovoked invasion of the British Territory by the Sikh Nation; and for the valour and indefatigable exertions which he displayed on the 10th of February 1846, at the Battle of Sobraon, when by the blessing of Almighty God, which we desire most humbly to acknowledge, this hostile and treacherous invasion was successfully defeated.

Resolved Nemine Contradicente,—That the Thanks of this House be given to General Sir Hugh Gough, Baronet, Knight Grand Cross of the Most Hon'ble Military Order of the Bath, Commander in Chief of the Forces in India, for the signal ability and valour with which in the Battle of Sobraon, upon the 10th of February 1846, he directed and led the attack, when the Enemy's entrenchments were stormed, their Artillery captured, their Army defeated and scattered, and the Punjab laid open to the advance of our victorious Troops.

Resolved Nemine Contradicente,—That the Thanks of this House be given to Major General Sir Henry George Smith, Knight Commander of the Most Hon'ble Military Order of the Bath; Major General Walter Raleigh Gilbert; and Major General Sir Joseph Thackwell, Knight Commander of the Most Hon'ble Military Order of the Bath; and to the other Officers, European and Native, for the distinguished Services rendered by them in the eminently successful operations at the Battle of Sobraon.

Resolved Nemine Contradicente,—That this House doth highly approve of, and commend, the invincible intrepidity, perseverance, and steady discipline displayed by the Non-Commissioned Officers and Private Soldiers, European and Native, in the Battle of Sobraon, on the 10th February 1846, by which the glory of the British Arms has been successfully maintained against a determined and greatly superior Force; and that the same be signified to them by the Commanders of the several Corps, who are desired to thank them for their gallant behaviour.

(Sd.) J. H. LEY,
Cl. Dom. Com.

The Governor General has also the satisfaction of publishing for general information, the following Resolutions of Thanks to the Army for their gallant conduct in the Battle of Sobraon, which were unanimously passed by the Hon'ble the Court of Directors, and the General Court, on the 3d April.

At a Court of Directors, held on Friday, the 2d April 1846—

Resolved unanimously,—That the thanks of this Court be given to Lieutenant General the Right Hon'ble Sir Henry Hardinge, Knight Grand Cross of the Most Hon'ble Military Order of the Bath, Governor General of India, for the judgment, energy and ability, with which the resources of the British Empire in India have been applied, in repelling the unjust and unprovoked invasion of the British Territory by the Sikh Nation, and for the valour and indefatigable exertions which he displayed on the 10th of February, at the Battle of Sabraon, when, by the blessing of Almighty God, which we desire most humbly to acknowledge, this hostile and treacherous invasion was successfully defeated.

Resolved unanimously,—That the thanks of this Court be given to General Sir Hugh Gough, Baronet, Knight Grand Cross of the Most Hon'ble Military Order of the Bath, Commander in Chief of the Forces in India, for the signal ability and

valour with which upon the 10th of February, he directed and laid the attack when the Enemy's Entrenchments were stormed, their Artillery captured, their Army defeated and scattered, and the Punjab laid open to the advance of our victorious Troops.

Resolved unanimously,—That the thanks of this Court be given to Major General Sir Henry George Smith, Knight Commander of the Most Hon'ble Military Order of the Bath; Major General Walter Raleigh Gilbert, and Major General Sir Joseph Thackwell, Knight Commander of the Most Hon'ble Military Order of the Bath; and to the other Officers, European and Native, for the distinguished services rendered by them in the eminently successful operations at the Battle of Sabraon.

Resolved unanimously,—That this Court doth highly approve of and commend the invincible intrepidity, perseverance, and steady discipline, displayed by the Non-Commissioned Officers and Private Soldiers, European and Native, on the 10th February, by which the glory of the British Arms has been successfully maintained against a determined and greatly superior Force; and that the same be signified to them by the Commanders of the several Corps, who are desired to thank them for their gallant behaviour.

At a General Court of the East India Company, held on Friday, the 3d April—

Resolved unanimously,—That the thanks of this Court be given to Lieutenant General the Right Hon'ble Sir Henry Hardinge, Knight Grand Cross of the Most Hon'ble Military Order of the Bath, Governor General of India, for the judgment, energy and ability with which the resources of the British Empire in India, have been applied in repelling the unjust and unprovoked invasion of the British Territory, by the Sikh Nation; and for the valor and indefatigable exertions which he displayed on the 10th February, at the Battle of Sabraon, when, by the blessing of Almighty God, which we desire most humbly to acknowledge, this hostile and treacherous invasion was successfully defeated.

Resolved unanimously,—That the thanks of this Court be given to General Sir Hugh Gough, Baronet, Knight Grand Cross of the Most Hon'ble Military Order of the Bath, Commander in Chief of the Forces in India, for the signal ability and valour with which upon the 10th of February he directed and led the attack, when the Enemy's Entrenchments were stormed, their Artillery captured, their Army defeated and scattered, and the Punjab laid open to the advance of our victorious Troops.

Resolved unanimously,—That the thanks of this Court be given to Major General Sir Henry George Smith, Knight Commander of the most Hon'ble Military Order of the Bath; Major General Walter Raleigh Gilbert; and Major General Sir Joseph Thackwell, Knight Commander of the Most Honorable Military Order of the Bath; and to the other Officers, European and Native, for the distinguished services rendered by them in the eminently successful operations at the Battle of Sobraon.

Resolved unanimously,—That this Court doth highly approve of and commend the invincible intrepidity, perseverance and steady discipline displayed by the Non-Commissioned Officers and Private Soldiers, European and Native, on the 10th February, by which the glory of the British Arms has been successfully maintained against a determined and greatly superior Force; and that the same be signified to them by the Commanders of the several Corps, who are desired to thank them for their gallant behaviour.

By order of the Right Hon'ble the Governor General,

F. CURRIE,
Secy. to the Govt. of India,
with the Govr. General.

No. 1074.

Simla,

FOREIGN DEPARTMENT,

THE 21ST MAY, 1846.

The subjoined Extract from the London Gazette of the 3d April last, is published for general information:

BREVET.

To be Aides-de-Camp to the Queen, with the rank of Colonel in the Army.

Lieutenant Colonel the Honorable Thomas Ashburnham, 62d Foot.

Lieutenant Colonel Charles Cyril Taylor, 29th Foot.

Lieutenant Colonel Charles Robert Cureton, 16th Light Dragoons.

Lieutenant Colonel Michael White, 3d Light Dragoons.

To be Lieutenant Colonels in the Army.

Major James Winniett Nunn, 80th Foot.

Major William T. Shortt, 62d Foot.

Major George Congreve, 29th Foot.

Major Charles William Morley Balders, 3d Light Dragoons.

To be Majors in the Army.

Captain John Tritton, 3d Light Dragoons.

Captain John Richard Blagden Hale, 3d Light Dragoons.

Captain Charles Frederick Havelock, 9th Foot.

Captain Arthur Borton, 9th Foot.

Captain Arthur St. George H. Stepney, 29th Foot.

Captain the Honorable Charles Richard Sackville West, 21st Foot.

Captain John Garvock, 31st Foot.

Captain Edward Lugard, 31st Foot.

Captain Samuel Fisher, 3d Light Dragoons.

To be Aides-de-Camp to the Queen, with the rank of Colonel in the Army, in the East Indies.

Lieutenant Colonel Hugh Massy Wheeler, 48th Pengal Native Infantry.

Lieutenant Colonel James Maclaren, 16th Grenadiers, Bengal Native Infantry.

To be Lieutenant Colonels in the Army, in the East Indies.

Major Hugh Sibbald, 41st Bengal Native Infantry.

Major Louis S. Bird, 24th Bengal Native Infantry.

Major William Alexander, 5th Bengal Light Cavalry.

Major William Henry Wake, 44th Bengal Native Infantry.

Major David Birrell, 1st Bengal European Regiment.

Major Henry Roche Osborn, 54th Bengal Native Infantry.

Major Robert Codrington, 49th Bengal Native Infantry.

Major Thomas Polwhele, 42d Bengal Native Infantry.

Major Isaac Henry Handscomb, 26th Bengal Native Infantry.

Major Patrick Grant, 59th Bengal Native Infantry.

Major Richard James Holwell Birch, 17th Bengal Native Infantry.

Major Frederick Brind, Bengal Horse Artillery.

Major George Campbell, Bengal Horse Artillery.

Major Peter Innes, 14th Bengal Native Infantry.

Major James Gray William Curtis, 37th Bengal Native Infantry.

To be Majors in the Army in the East Indies.

Captain Pringle O'Hanlon, 1st Bengal Light Cavalry.

Captain Sebastian Nash, 4th Bengal Light Cavalry.

Captain Richard Houghton, 63d Bengal Native Infantry.

Captain Hubert Garbett, Bengal Artillery.

Captain John Lewis Taylor, 26th Bengal Light Infantry.

Captain Edward FitzGerald Day, Bengal Artillery.

Captain William Beveridge Thomson, 67th Bengal Native Infantry.

Captain Richard Horsford, Bengal Artillery.

Captain Robert Napier, Bengal Engineers.

Captain Frederick Walpole Anson, 18th Bengal Native Infantry.

Captain James Ruthven Pond, 1st Bengal European Light Infantry.

Captain Charles Earnes Mills, Bengal Artillery.

Captain George Johnston, 46th Bengal Native Infantry.

Captain George Carr, 21st Bengal Native Infantry.

Captain Charles James Francis Burnett, 2d Bengal European Regiment.

Captain Patrick Hay, 54th Bengal Native Infantry.

Captain William Burvill Holmes, 12th Bengal Native Infantry.

Captain Æneas John Mackay, 16th Bengal Native Infantry.

Captain Robert Turnbull Sandeman, 33d Bengal Native Infantry.

Captain George Short, 45th Bengal Native Infantry.

Captain Henry Palmer, 48th Bengal Native Infantry.

Captain David Pott, 47th Bengal Native Infantry.

Captain George Henry Swinley, Bengal Artillery.

Captain Andrew Macdougall, 73d Bengal Native Infantry.

Captain Arthur Mitford Becher, 61st Bengal Native Infantry.

Captain John Francis Egerton, Bengal Artillery.

Captain John Christie, 3d Bengal Light Cavalry.

Commissions to be dated 3d of April 1846.

By order of the Right Hon'ble the Governor General,

F. CURRIE,

Secy. to the Govt. of India, with the Gov. Genl.

No. 1075.

FOREIGN DEPARTMENT,

SIMLA, THE 21ST MAY, 1846.

The Governor General is pleased to direct the publication in General Orders of the following Extract from the London Gazette, dated the 7th April last:

"WHITEHALL, APRIL 7TH, 1846.

The Queen has been pleased to direct letters patent to be passed under the Great Seal, granting the dignity of a Viscount of the United Kingdom of Great Britain and Ireland unto Lieutenant General the Right Hon'ble Sir Henry Hardinge, Knight Grand Cross of the Most Hon'ble Military Order of the Bath, and Governor General of India, and to the heirs male of his body lawfully begotten, by the name, style, and title, of Viscount Hardinge, of King's Newton, in the County of Derby.

The Queen has also been pleased to direct letters patent to be passed under the Great Seal, granting the dignity of a Baron of the United Kingdom of Great Britain and Ireland, unto General Sir Hugh Gough, Bart: Knight Grand Cross of the Most Honorable Military Order of the Bath, and General and Commander in Chief of Her Majesty's Forces in the East Indies, and to the heirs male of his body lawfully begotten, by the name, style, and title of Baron Gough, of Chinkeanfoo, in China, and of Maharajpore and the Sutlej, in the East Indies.

Downing Street, April 7th, 1846.

The Queen has been graciously pleased to nominate and appoint Colonel Sir Henry George Smith, Knight Commander of the Most Honorable Military Order of the Bath, serving with the rank of Major General in India, to be a Knight Grand Cross of the said Order.

Downing Street, April 3d, 1846.

The Queen has been pleased to appoint the following Officers to be Companions of the Most Honorable Military Order of the Bath:

Colonel Thomas Reed, 62d Foot.

Colonel the Hon'ble Thomas Ashburnham, 62d foot.

Lieutenant Colonel Thomas Ryan, 50th Foot.

Lieutenant Colonel Peter John Petit, 50th Foot.

Lieutenant Colonel Marcus Barr, 29th Foot.

Lieutenant Colonel Thomas Bunbury, 80th Foot.

Lieutenant Colonel John Byrne, 31st Foot.

Lieutenant Colonel Charles Barnwell, 9th Foot.

Lieutenant Colonel Robert Blucher Wood, 80th Foot.

Lieutenant Colonel James Spence, 31st Foot.

Her Majesty has also been pleased to appoint the undermentioned Officers in the Service of the East India Company, viz.

Major General Walter Raleigh Gilbert to be a Knight Commander of the Most Hon'ble Military Order of the Bath, and

Lieutenant Colonel David Harriott, 8th Bengal Light Cavalry.

Lieutenant Colonel James Parsons, 18th Bengal Native Infantry.

Lieutenant Colonel John Samuel Henry Weston, 31st Bengal Native Infantry.

Lieutenant Colonel William John Gairdner, 14th Bengal Native Infantry.

Lieutenant Colonel William Burlton, 7th Bengal Light Cavalry.

Brevet Lieutenant Colonel William Garden, Quarter Master General, Bengal Army.

Brevet Lieutenant Colonel Patrick Grant, Deputy Adjutant General, Bengal Army.

Lieutenant Colonel James Stuart, 70th Bengal Native Infantry.

Lieutenant Colonel Richard Benson, 1st Bengal Native Infantry.

Lieutenant Colonel George Brooke, Bengal Artillery.

Lieutenant Colonel George Hicks, 47th Bengal Native Infantry.

Brevet Lieutenant Colonel William Mactier, 4th Bengal Light Cavalry.

Brevet Lieutenant Colonel William Geddes, Bengal Artillery.

Lieutenant Colonel George Gladwin Dennis, Bengal Artillery.

Lieutenant Colonel Edward Huthwaite, Bengal Artillery.

to be Companions of the said most Honorable Military Order.

By order of the Right Honorable the Governor General,

F. CURRIE,
Secy. to the Govt. of India,
with the Gov. Genl.

No. 1076 of 1846,

NOTIFICATION.

FOREIGN DEPARTMENT,

Simla,

THE 21ST MAY 1846.

The Governor General has much pleasure in directing the publication in General Orders of the accompanying Despatches from the Honorable the Secret Committee of the Court of Directors, dated the 31st March and 4th April last, conveying the expression of their sentiments of the skill and judgment displayed by Major General Sir H. Smith, K. C. B., and the conduct of the Troops employed under him, in the Battle of Aliwal—and tendering their thanks to the Governor General, to the Commander in Chief, and to all Officers and men engaged in the Battle of Sobraon.

By order of the Right Hon'ble the Governor General of India,

F. CURRIE,
Secretary to the Govt. of India,
with the Govr. Genl.

Extract from a Letter from the Hon'ble the Secret Committee of the Court of Directors, No. 1178, *dated London,* 31*st March* 1846.

"Whatever interruption the forward movement of the Sikhs from the River to Budhawul, may have given to the concentration of the whole of the Force entrusted to the charge of Sir Henry Smith, the object the Governor General had in view in directing that concentration was, by Sir Henry Smith's prudent and skilful manœuvres, as well as by the steadiness of his comparatively small body of men, effectually attained: and we admire the energy and promptitude with which he seized the earliest opportunity of attacking the enemy, and driving him across the Sutlej. All his movements were conducted with consummate skill, and the manner in which he brought his right to bear with irresistible effect upon the key of the Enemy's position at the Village of Aliwal, may justly rank amongst the most brilliant manœuvres of the most distinguished Commanders.

"Nobly seconded as Sir Henry Smith's plan of attack was, by all who had the good fortune to be under his command, success was never for a moment doubtful; and there are few instances, in the records of any Army, of a success more complete, or more obviously the result of perfect combination in the plan, and perfect harmony in the execution. All did their duty: all share the glory: and all have a right to claim the applause and admiration of their country.

"It is our duty to add, that the conduct of the Native Troops shews, in the most gratifying manner, how unsuccessful have been the Enemy's attempts to seduce our gallant Sepoys from their fidelity and allegiance.

"You will not fail to make generally known the sentiments, which we have expressed in this Despatch."

TO THE RIGHT HONORABLE
THE GOVERNOR GENERAL OF INDIA,
&c. &c. &c.

We have received with the warmest feelings of exultation, the interesting and important despatch from the Governor General of the 19th of February, giving an account of the glorious Victory over the Sikhs on the 10th of February.

2. All that had occurred in the previous operations of the Campaign had led us to anticipate such a result, whenever the moment for attack should appear to the Governor General and the Commander-in-Chief to have arrived.

3. We admire no less the judgment and prudence with which the preparations for the attack were made, than the undaunted vigour and resolution with which it was carried into effect.

4. The determined resistance of the Enemy in a position which had been skilfully fortified, and which presented the means of a powerful defence, would not have been overcome by any Troops animated by a less heroic spirit, than were those, who thus won for themselves an imperishable renown in the annals of their Country.

5. Fighting in a just and righteous cause, all ranks, European and Native, from the highest to the lowest, seem to have striven with each other in this great conflict, with a noble rivalship.

6. It has pleased God to crown their exertions with one of the greatest Victories ever achieved; and when we consider the skill and rapidity with which this achievement was improved by the immediate crossing of the Sutlej, the unopposed advance of the Army to the vicinity of Lahore, the state of submissive terror to which the Enemy was reduced, and the momentous consequences which are about to follow, we tender to the Governor General, to the Commander-in-Chief, and to all the Officers, and Men engaged in this glorious scene, our most cordial admiration, thanks, and gratitude.

We are, &c.,

(Sd.) HENRY WILLOCK,
and others.

EAST INDIA HOUSE, LONDON,
The 4th April, 1846.

(True Extract and Copy,)

F. CURRIE,
Secy. to the Govt. of India,
With the Governor General.

W. Ridsdale, Bengal Military Orphan Press.

Numb. 44. [601]

The Calcutta Gazette.

Published by Authority.

☞ It is requested that Government Notifications for the Calcutta Gazette, of any length, may be sent to the Press by NOON of TUESDAYS and FRIDAYS; and those of a few lines only, before 5 p. m. of those days.

WEDNESDAY, JUNE 3, 1846.

No. 1086.

NOTIFICATION.

FOREIGN DEPARTMENT,

Simla,

THE 23D MAY, 1846.

The Right Hon'ble the Governor General has been pleased to appoint Lieutenant W. F. N. Wallace, of the 74th Regiment Native Infantry, to be 2d in Command of the 2d Battalion of Infantry of the Bundlecund Legion.

W. EDWARDS,

Under Secy to the Govt. of India, with the Govr. Genl.

No. 1088.

NOTIFICATION.

FOREIGN DEPARTMENT,

Simla,

THE 23D MAY, 1846.

Lieutenant A. Harris, 2d Assistant to the Resident at Indore, assumed charge of the Office of Officiating 1st Assistant from the 9th December last.

W. EDWARDS,

Under Secy. to the Govt. of India, with the Govr. Genl.

General Orders by the Right Honorable the Governor General of India.

SIMLA, 19TH MAY, 1846.

Inconvenience having been experienced by the Forces occupying Lahore and the Jullunder Doab, from not being included in any of the existing Circles of Payment, and it being deemed inexpedient to impose on the Deputy Paymaster of any of those Circles, in addition to his present duties, the payment of so large a body of Troops, the Right Hon'ble the Governor General of India is pleased, with the view of removing the inconvenience complained of, to authorize a Deputy Paymastership for the Punjaub Division of the Army, and to nominate Captain K. Campbell, of the 45th Regiment N. I., to that situation.

The Treasure Chest authorized for the Lahore Force, in General Orders by His Excellency the Commander-in-Chief of the 10th March last, being no longer necessary, is abolished.

J. STUART, *Lt.-Col.,*

Secy to the Govt. of India, Mily. Dept., with the Govr. Genl.

SIMLA, 22D MAY, 1846.

The following Appointments made in the Foreign Department, are published in General Orders:

19th May, 1846.

Captain G. Johnston, 46th N. I., and Deputy Assistant Commissary General, to be Military Secretary and Auditor of Accounts to the Hydrabad Residency, vice Lieutenant Colonel Sutherland, deceased. Captain Johnston will retain charge of his present appointment until relieved.

Assistant Surgeon J. A. Nisbet, M. D., in Medical charge at Petoragurh, to the Medical charge of the 17th Regiment Irregular Cavalry.

20th May, 1846.

Assistant Surgeon John Murray, M. D., of the Horse Artillery, to the Medical charge of the Indore Residency, vice Surgeon Bruce promoted.

Assistant Surgeon C. L. Cox, of the 6th Native Infantry, to the Medical charge of the 14th Irregular Cavalry, vice Assistant Surgeon Fletcher, whose appointment, as announced in General Orders of the 22d ultimo, is cancelled at his own request.

J. STUART, *Lt.-Col.,*

Secy. to the Govt. of India, Mily. Dept., with the Govr. Genl.

No. 12.

FORT WILLIAM,
FINANCIAL DEPARTMENT,
THE 15TH MAY, 1846.

NOTIFICATION.

Notice is hereby given, that the Salaries, Pay, Batta and Allowances of the Civil, Military and Marine Departments for May 1846, will be payable as under—

Military and Marine Departments, on or after Wednesday, the 10th proximo.

Civil Ditto, on or after Monday, the 15th proximo.

By order of the Honorable the President in Council,

J. A. DORIN,
Secy. to the Govt. of India.

No. 21.

FORT WILLIAM,
FINANCIAL DEPARTMENT,
THE 22D DECEMBER, 1845.

NOTIFICATION.

Notice is hereby given, that as the Amount of the Year's Supply required from India by the Hon'ble the Court of Directors in aid of their Home Treasury, has been provided in full, no further Advances of Cash will be made by the Governments of Bengal, Madras, or Bombay, during the course of the Current Official Year.

By order of the Hon'ble the President of the Council of India in Council,

J. A. DORIN,
Secy. to the Govt. of India.

NOTIFICATION.

THE 31ST DECEMBER, 1845.

The Hon'ble the Deputy Governor having Renewed the Government Contract with the Military Orphan Press, is pleased to interdict all Government Officers from employing other than that Press for the execution of Public Work.

By order of the Hon'ble the Deputy Governor of Bengal,

FRED. JAS. HALLIDAY,
Secy. to the Govt. of Bengal.

No. 2152 of 1846.

Orders by the Honorable the Lieutenant Governor of the North-Western Provinces.

AGRA,
JUDICIAL DEPARTMENT,
THE 23D MAY, 1846.

APPOINTMENTS.

Moulvee Abdoollah, Moonsiff of Budaon, and Momin Allee, Moonsiff of Shahjehanpoor, to be Registers of Deeds, at their respective Stations.

J. THORNTON,
Secy. to Govt. N. W. P.

No. 2190 of 1846.

AGRA,
JUDICIAL DEPARTMENT,
THE 23D MAY, 1846.

APPOINTMENTS.

The Lieutenant Governor, with the sanction of the Right Hon'ble the Governor General of India, is pleased to appoint Mr. Alfred William Begbie to officiate as a Judge of the Sudder Dewanny and Nizamut Adawlut, N. W. Provinces, during the absence on leave of Mr. Benjamin Tayler, or until further orders, with retrospective effect from the 6th instant, the date on which he received charge of the office.

Mr. Trevor John Chicheley Plowden to officiate as Civil and Sessions Judge of Meerut, during Mr. Begbie's absence, or till further orders.

JUDICIAL AND REVENUE DEPARTMENT.

Mr. Holden Sheppard Ravenshaw to officiate as Magistrate and Collector of Meerut, until further orders.

Mr. Edward Clive Bayley to officiate as Joint Magistrate and Deputy Collector of Meerut, until further orders.

J. THORNTON,
Secy. to the Govt. N. W. P.

General Orders by the Hon'ble the President of the Council of India in Council.

FORT WILLIAM, 29TH MAY, 1846.

No. 149 A. of 1846.—With reference to General Orders No. 149, of this date, permitting Captain John Dyson, Deputy Judge Advocate General, Presidency Division, and in charge of the Judge Advocate General's Office at the Presidency, to retire from the Service of the East India Company from the 1st instant, the Officer Officiating as Deputy Judge Advocate General of the Presidency Division is directed to assume charge of the Office, until further orders.

W. M. N. STURT, *Major,*
Offg. Secy. to the Govt. of India,
Mily. Dept.

FORT WILLIAM, 1ST JUNE, 1846.

No. 150 of 1846.—Lieutenant Colonel W. Burroughs, of the 61st Regiment Native Infantry, is permitted to proceed to Singapore, on Medical Certificate, and to be absent from Bengal on that account for ten months.

W. M. N. STURT, *Major,*
Offg. Secy. to the Govt. of India,
Mily. Dept.

NOTICE.

THE General Treasury will be closed on Thursday the 4th and Tuesday the 9th proximo, on account of the Hindoo Holidays, Dushoharah and Chaun Jattra.

G. UDNY,
Sub-Treasurer.

General Treasury,
The 26th May, 1846.

GENERAL POST OFFICE NOTIFICATION.

Export Overland Mail via Bombay.

THE Government of Bombay having appointed the 19th of the ensuing month of June for the departure of the next Steamer therefrom, with a Mail for Suez—Notice accordingly is hereby given, for general information, that the latest safe date, for the transmission of letters and papers from Calcutta, which may be intended for conveyance by that opportunity, will be *Monday, the 8th proximo*, and that the first set of the Overland Packets will be closed at, and despatched from this Office on Saturday, the 6th idem.

W. TAYLER,
Post Master General.

Fort William, Genl. Post Office,
The 13th May, 1846.

GENERAL POST OFFICE NOTIFICATION.

Outward Overland Express Mail via Bombay.

NOTICE is hereby given for general information, that an Express Packet, (consisting exclusively of Overland Letters, not exceeding the prescribed maximum weight of 400 Tolas in the aggregate,) intended for conveyance by the Steamer appointed to leave Bombay on the 19th proximo, will be closed at, and despatched from, this Office, on Wednesday, the 10th proximo, and that no Letter above one Tola in weight, or any brought after 3 P. M. on that date, (whether the above-mentioned weight be completed or not,) will on no account be received for transmission by this opportunity.

No more than two Tolas weight of Letters can be posted, on such occasion, by any one Firm or Individual.

W. TAYLER,
Post Master General.

Fort William, Genl Post Office,
The 27th May, 1846.

LIST OF UNCLAIMED LETTERS remaining in the *General Post Office*, which accumulated between the 1st of January to 31st of March 1846.

S.

Sissmore, Lieut E—69th Regt, Mussorie.
Sherwill, Lieut—Qr Mr 39th Regt N I, Berhampore.
Stapleton, Capt—H M 50th Regt, Calcutta.
Smyth, Capt J W—34th N I, Calcutta.
Stewart, Capt H S—29th Regt N I, Calcutta.
Smyth, Mr H M—2d Engineer H C Steamer Megna, Kedderpore Ghaut, Calcutta.
Smith, Mrs—Berhampore.
Smith, Mrs W H—Care of Mr W H Smith, Bankshall, Calcutta.
Smith, Mr R S—Calcutta.
Smith, Mr Robert (2 letters)—Care of Adjutant William Clifford, Meerut.
Smith, Mr John—Private Soldier 80th Regt, Meerut.
Smith, Esq J C—Backergunge.
Smart, Mr George H—Messrs Pereira and Co, Calcutta.
Storms Esq A J—Calcutta.
Swiney, Esq George—7th Regt N I, Calcutta.
Small, Mrs George—Entally, Calcutta.
Stout, Esq William—Bankshall, Calcutta.
Spong, Mr Edward—Post Office, Calcutta.
Shaw, Mrs Amelia—Calcutta.
Stafford, Miss—Genl Stafford, Calcutta.
Stewart, Esq Hy W—29th Regt N I.
Smart, Esq Robert—38, Wellesly Street, Calcutta.
Staig, Mr C S—Calcutta, Asylum Lane.
Scott, Armitage and Co, Messrs—Calcutta.
Spring, Mr—Genl Post Office, Calcutta
Stone, Mr Geo—Care of Assam Steam Comy, Calcutta.
Saumy, Mrs V—Cossitollah, Calcutta.
Stevens, Mr G B—Ship Ellenborough, Kedgeree.
Stephenson, Mr George — Cook, attached to the Steamer Jumna, Allahabad.
Salvadore, Revd—Chittagong Church.
Sarron, Mrs F—Care of Mr Young, No 145, Doomtollah, Calcutta.
Stafford, Esq G—Calcutta.
Swinton, Esq Samuel—Care of H Watson, Esq, Sydney.
Smallord, Esq E M—Post Office, Calcutta.
Stevens, Mrs S—Mrs Egan, Chandernagore.
Stevens, Mrs A—Durrumtollah, Calcutta.
Schumaba, J H—Calcutta.
Stagg, Mr Henry E—10th Regt of Foot, Meerut.
Sheberras, Mrs—Umballah.
Shawkherogly, Esq J—Moulmein.
St Amour, Mrs—Near the Orphan School, Calcutta.
Sanders, Colonel T—Calcutta, to wait his arrival.
Spence, Lt Colonel—Care of Mr Berrill, Allahabad.
Sawyer, Sergt John—Calcutta, Pension Establishment.
Stacy, Mr John—Dum-Dum.
St John, Esq Webbon W O—80th Regt, Sydney.
Shellito, Esq W—Benares.
Sinclair, Esq T B—Calcutta.
Sarlie, Mr A H—Calcutta.
Shands, Esq J—Calcutta.
Seventh Day, Editor of the—Madras.
Stone, Cornet Henry—3d Regt Light Cavalry, Meerut.
Stewart, Mrs W—Care of T Hasting, Esq, Burrisaul
Simon, Esq J (2 letters)—Burdwan.
Spink, Mr J—Bombay Ship Forfarshire.
Sreenauth Chatterjee, Baboo—Burdwan.
Sibchunder Ghose,—Bagundie.
Sorouth Chunder Bonnerjee,—Chinsurah.
Surroop Dose Bonnerjee,—Mirzapore.
Shaik Mahatabdia,—Agra.
Sorjee Mohun Dutt, Baboo—Calcutta.
Shib Churn Saill, (2 letters)—Calcutta.
Somboo Chunder Roy,—Kedgeree.
Shreenauth Chowdry, Baboo—Benares.
Sutherland, Mr Joseph (2 letters)—Barque Achilles
Shordiche, W H—Ship Amherst.
Stewart, Mr John S—Barque Benner.
Sindegreen, William—Ship Grange.
Sabz Capt P (3 letters)—French Ship Bengali.
Smyth, Mr Thos William—Ship Colombo.
Scott, Joseph—Ship Colombo.
Stanton, Mr T (3 letters)—Barque Fairy Queen.
Salmon, Capt W T—Ship Forth.
Simpson, Capt—Ship Falcon
Shelute, Mr William—Brig Lydia.
Smeeth, Mr Henry—Ship Lady Macnaughten.
Sparks, Mr Thos B—Ship Mary Stoddart
Stewart, Mr Alexander—Barque Reliance.
Stewart, Mr A—Ship Sophia.
Stewart, James—Ship Tudor.
Scott, William—Ship Minerva.
Steel, John—Ship Welcome.
Short Robert—Barque Edward Bilton.
St John, Mr—Care of Mr Cornabie, Calcutta.
Simon, Esq A P—Landour.

(To be Continued.)

CHAS. CRICHTON,
Dy. Post Master Genl.

Fort William, Genl. Post Office,
The 11th May, 1846.

IT is hereby notified, that unless marked for particular Ships, all Letters received at the General Post Office between Monday the 25th May and Sunday the 31st May, both dates inclusive, were despatched by the undermentioned Vessels, which sailed from Calcutta on dates specified:

Letters received on dates from and to	By what Ships despatched.	Bound to.	Remarks.
25th to 27th May,.....	Antelope,.....	Singapore and China,.....	Left town on the 28th May.
25th to 30th Ditto, ...	Lady McDonald,.....	Mauritius, ...	Ditto on the 31st ditto.
25th to 31st Ditto, ...	Steamer Fire Queen,...	Penang and Singapore, ...	Will sail on the 3d June.
25th to 31st Ditto, ...	Augusta, ...	Bristol, ...	Will sail in a day or two.

CHAS. CRICHTON, *Deputy Post Master General.*

Calcutta, General Post Office, 2d June, 1846.

GENERAL POST OFFICE NOTIFICATION.

Revised Rules of Postage on Letters, &c. transmitted per Contract Steamers from and to Indian Ports.

AGREEABLY to the instructions of Government, the following rates of British Packet Postage, prescribed by a Treasury Warrant, issued under date the 11th September 1845, will be levied from the 1st of May 1846, on all Letters, Newspapers, Prices Current, or Printed Commercial Lists, conveyed from Port to Port in the East Indies, China, &c. by the new lines of Packet Boats, recently put in operation under the additional Contract made by Her Majesty's Government with the Peninsular and Oriental Steam Navigation Company.

On every Letter not exceeding Half Ounce in weight—One Shilling, or 8 Annas.

Above Half Ounce, and not exceeding One Ounce in weight—Two Shillings, or 1 Rupee.

Above One Ounce, and not exceeding Two Ounces in weight—Four Shillings, or 2 Rupees, and so on, increasing Two Shillings, or One Rupee, for every additional weight of One Ounce or any fraction thereof, according to the scale of weight now in operation in the United Kingdom.

On each Newspaper, whether British, Colonial or Foreign, conveyed between any of Her Majesty's Colonies and a Foreign Port, or between any two Foreign Ports (as for instance, between Calcutta and Manilla, or between Manilla and Macao) One Penny, or Eight Pie.

On each British or Colonial printed Price Current or printed Commercial List conveyed between any of Her Majesty's Colonies (as for instance between Calcutta and Madras) One Penny, or Eight Pie.

On each of the same, whether British, Colonial, or Foreign, conveyed between a British Colony and a Foreign Port, or between two Foreign Ports—Two pence, or 1 anna 4 pie.

The substitutes for the English weights have already been suggested in the Notification of 20th April 1845.

British or Colonial Newspapers passing by the Packets in question, between any of Her Majesty's Colonies, will not be liable to any Postage charge for the Sea conveyance.

The Pre-payment of the British Packet Postage is entirely optional with the sender in regard to Letters exclusively, and only when conveyed between the Indian Offices of Bombay, Aden, Madras, Calcutta, Penang, and Singapore, and the Islands of Ceylon and Hong Kong, or between any two of the Indian Offices above enumerated, but when despatched to a Foreign Country or Possession, such as China, Manilla, &c. &c., the amount of such Postage must always be paid in advance at the Posting Office.

The Postage chargeable on Newspapers and Price Currents or Commercial Lists transmitted by these Packet Boats, must (in all cases) be likewise paid in advance.

Each Newspaper, Price Current and Commercial List to be put under separate cover. Two or more under one or the same cover will not be received.

These rates are distinct from, and will be levied in addition to, the Indian Inland Postage, when any of the covers are posted at any of the Provincial Post Offices in the interior of the Country, and sent to this Office for despatch by the Packets above referred to, in progress to their respective ulterior destinations.

Parties wishing to pre-pay the optional postage, are particularly requested to be careful in superscribing such of their letters accordingly, as the omission of the term will be considered as an indication of their intention to send the letter bearing, or unpaid.

W. TAYLER,
Post Master General.

Calcutta, General Post Office,
The 17th April, 1846.

NOTICE—The Public are hereby informed, that Excavations, surrounded with fences, and having lights at night, are in progress in the undermentioned Thoroughfares in the Town of Calcutta:

Soba Bazar Street, the Pucca Cross Bridge to be re-constructed.

R. J. ROSE,
Supt. of Roads and Conzy.

NOTICE.

WITH the sanction of Government, the Strand Road from Rajchundur Doss' Ghaut to Prinsep's Ghaut, will be closed to Carriages and other Vehicles, for the purpose of undergoing repair. The Road will be closed on the 15th instant, and during the progress of the work.

R. J. ROSE,
Supt. of Roads.

NOTICE.

IN modification of the rule of Salt sales at fixed prices, prescribing a limitation of 100 Maunds as the minimum quantity for a lot, and of that requiring payment for Salt into the General Treasury exclusively,—the following arrangements are notified to take effect experimentally from the 1st June 1846, until further orders:

Salt will be supplied to purchasers in wholesale quantities of 50 Maunds and upwards, supplies in excess of 50 Maunds being taken in even* Maunds.

* Note.—Such as 60 Mds., 70 Mds., 80 Mds. and so on.

TABLE OF ROWANNAH FEES.

				Rs.	As.
From	1 ... to	500	Maunds	1	0
	501 ... to	1000	„	1	8
	1001 ... to	1500	„	2	8
	1501 ... to	2000	„	3	0
	2001 ... to	2500	„	4	0
	2501 ... to	3000	„	4	8
	3001 ... to	3500	„	5	8
	3501 ... to	4000	„	6	0
	4001 ... to	4500	„	7	0
	4501 ... to	5000	„	7	8
	5001 ... to	5500	„	8	8
	5501 ... to	6000	„	9	0
	6001 ... to	6500	„	10	0
	6501 ... to	7000	„	10	8

Purchasers may pay the price of their lots, either into this Office, in General Treasury Receipts as at present, or into the Revenue Treasuries of the Collectors of Backergunge, Boollooah, Dacca, and Chittagong,—all payments being accompanied with a deposit of the usual Rowannah fee, leviable at rates marginally noted, under Clause 5, Section 46, Regulation 10, of 1819.

A Certificate for each payment made into the Treasuries of the Collectors of Backergunge, Bullooah, Dacca and Chittagong, will be granted by the respective Collectors,—such Certificate being, at the option of the party making the payment, either delivered to him for production at this Office through his own Agent, or forwarded to this Office direct by the Collector.

On production, or receipt, at this Office, of the Collector's Certificate, the necessary Char and Rowannah, for the delivery of the Salt and its protection in transit, will without delay be issued in the name of the purchasing party,—the said Documents, being, in the event of an Agent being employed, as above, delivered to such Agent, or otherwise, forwarded to the Collector from whom the Certificate may have been received, for delivery to the purchaser on the spot: provided however, that if the particular Salt applied for, be in any case already disposed of prior to receipt at this Office of the Collector's intimation, the money paid into his Treasury shall be returned without interest, or, at the option of the party making the payment, appropriated in purchase at its price of such other Salt in store as may be by him selected in lieu.

Receipts tendered for money paid into the General Treasury on account of Salt sales, will continue to be dealt with as heretofore.

A monthly statement of stock, shewing the various descriptions of Salt in store, available at the several public Golahs, will be found published in the Calcutta Government Gazette; from which the fixed wholesale prices, as published from time to time, may also be ascertained.

By order of the Board of Customs, Salt and Opium,

H. TORRENS,
Secretary.

The 30th May, 1846.

STEAM NOTICE.

The "Enterprize" Steam Vessel will be despatched to Moulmein on the 10th instant, touching at Akyab, on her return voyage.

Applications for Passage or Shipment of private Stores, to be made at the Office of the Controller of Government Steam Vessels, on or before the 4th idem.

By order of the Officiating Superintendent of Marine,

(Signed) J. H. JOHNSTON,
Contr. of Govt. S. Vessels.

Steam Department,
the 1st June, 1846.

FOR SALE,

AT THE CUSTOM HOUSE.

A JOURNAL of the Honorable Company's Steamer Megna's Voyage up the Ganges, above Allahabad.

Price One Rupee.

SALT.

IT is hereby notified for the information of Salt Merchants generally, that the orders of the Board of Customs, Salt and Opium, which direct, that a Deposit of Duty shall be made previously to the landing of Imported Salt in the Custom House Premises, will be re-enforced from the 1st September next.

By order of the Board of Customs,

W. BRACKEN,
Collector of Govt. Customs.

Calcutta, Custom House,
the 1st May, 1846.

এতদ্দ্বারা দেওয়া যাইতেছে যে কষ্টম বোর্ডের হুকুমানুসারে সকল লবন বেপারি মহাজনেরদিগের জ্ঞাতঃ করিতেছি যে সকল আমদানি লবন জাহাজ হইতে পরমিটের ওয়াকে নাবাইতে মহাজনেরা প্রার্থনা করিবেন ঐ সমুদাইক লবনের মাশুলের টাকা ঐ লবন লেও করিবার পুর্ব্বে এই আপিসে ডিপাজিট্ অর্থাৎ আমানত করিলে পরে লেও করিতে পারিবেন এই হুকুম আগতঃ পয়লা ১ সেপ্টম্বর ১৮৪৬ সাল তারিখাবধি চলন হইবেক ইতি তারিখ ১ মে সন ১৮৪৬ সাল।

NOTICE is hereby given, that the undermentioned Packages, now lying on the Custom House Premises, will be sold by Public Outcry after one month from the date of this advertisement, unless previously claimed.

By order of the Board of Customs, dated 14th May 1846.

W. BRACKEN,
Collector of Customs.

Calcutta, Custom House,
The 15th May, 1846.

No. of Packages.	Marks and Numbers.	From what Vessel.
1 Box, ...	R O. Bright, 19th Regt, ...	"Robarts."
1 Case, ...	G M / S	"Bowling."
1 Ditto, ...	Without address, ...	"Theodosia."
1 Bamboo, ...	Miss Harrison, ...	"Echo."
1 Jar, ...	Without address, ...	"Ditto."
2 Parcels, ...	Thompson, Anderson and Co. J I / C in circle, ...	"Syren."
1 Case, ...	Sword Scabbards, 3 Dragoons, B O in arrow, ...	"Temandra."
1 Ditto, ...	I W in diamond, ...	"Woodstock."
1 Truss, ...	C C / A 71 to 100, ...	"Thos. Miller."
1 Parcel, ...	Rankin and Co. C / T	"Cresseda."
1 Ditto, ...	H F 2,163, ...	"Owen Glendower."
1 Ditto, ...	A. D. Proctor, care G. F. Hodkinson and Co., ...	"Achilles."

Court for the Relief of Insolvent Debtors at Calcutta.

THE matters of the Petition and Schedule (the same having been filed in Court) of

JOHN TAYLOR SHAVE,

of Garden Reach, Deputy Collector, a prisoner for debt in the Gaol of Calcutta, will be heard on Saturday, the 4th day of July next, at the hour of 11 o'Clock in the forenoon.

☞ "No Creditor will be allowed at the hearing to oppose the discharge of a Prisoner unless "he shall have given notice to the Chief Clerk, "three clear days before the day of hearing."

Office of Examiner, 26th May, 1846.

Mr. Meiklejohn, Atty.

Court for the Relief of Insolvent Debtors at Calcutta.

In the matter of William Rufus Pettit Roberts, of Cossitollah, in Calcutta, Engineer, an Insolvent, } On Tuesday, the 19th day of May, instant, It was Ordered, that Saturday, the 4th day of July next, is appointed for Hearing in this matter, and that the said Insolvent do then attend before the Court.

☞ "Any Creditor or other person interested, "who may intend to establish or oppose any "claim upon the Estate of the said Insolvent, "may attend and be heard, having given notice to "the Chief Clerk three clear days before the day "of hearing."

Office of Examiner, 26th May, 1846.

Mr. Panioty, Atty.

NOTICE.

MILITARY SECRETARY'S OFFICE,

Hyderabad Residency, 18th May, 1846.

ALL Parties having Claims against, or who are Indebted to, the Estate of the late Captain Charles Farquhar Trower, of the 33d Bengal Native Infantry, and attached to His Highness the Nizam's Army, are requested to address the President of the Committee of Adjustment, Cavalry Division, Mominabad.

G. FITZGERALD,
Capt. Comdt. Offg. Mily. Secy.

NOTICE.

THE Situation of Head Clerk in the Office of the Civil and Sessions Judge of Sarun, on a Salary of Co.'s Rs. 75 per mensem, will shortly become vacant, Candidates are requested to apply without delay.

H. V. HATHORN,
Judge.

District of Sarun,
Chuprah, 22d May, 1846.

NOTICE is hereby given for general information, that in the month of Srawbun 1252, B. S., a boat was left at Mirzapore, Thannah Culna, by a person name unknown, which boat at present is in the safe deposit of the Police. The owner of the above is desired to prefer his claim to the Undersigned within one month; if no such claims be preferred and established, the property will be Confiscated and disposed of.

A. PIGOU,
Offg. Magistrate.

Zillah East Burdwan, Fouzdarry Adawlut,
The [illegible] May, 1846.

MEDICAL COLLEGE.

12TH YEAR—SESSION 1846-47.

SUMMER TERM.

THE First Division of the Session will commence on Monday, the 15th of June 1846, and continue until the 15th of November, when Lectures will be delivered on the following subjects:

ANATOMY and PHYSIOLOGY, ...	By *Surgeon J. T. Pearson*,...	On Mondays, Tuesdays, Thursdays and Saturdays, at 11 A. M.
ANATOMICAL DEMONSTRATIONS,.....	By *Allan Webb, Esqre.*,.....	On Mondays, Wednesdays and Fridays, from 12 to 1 P. M.
BOTANY, ...	*Professorship Vacant*, ...	Days and hours not yet fixed
PRINCIPLES and PRACTICE OF MEDICINE, ...	By *Dr. Jackson*, ...	Tuesdays, Thursdays, and Saturdays, from 2 to 3 P M.
PRINCIPLES OF SURGERY, ...	By *R. O'Shaughnessy, Esq.*	Mondays and Wednesdays, 2 to 3 P. M.
CLINICAL DITTO,.....	By *Ditto*, ...	Fridays, 1 to 2 P M.
CHEMISTRY, ...	By *A. Robertson, Esqre*, ...	Daily, from 3 to 4 P. M.
MATERIA MEDICA and THERAPEUTICS, ...	By *Dr. Mouat*, ...	Daily from 10 to 11 A. M.
MIDWIFERY,.....	By *Dr. Stewart*, ...	Tuesdays, Wednesdays, Fridays and Saturdays, at 3 P. M.

HOSPITAL ATTENDANCE.

MALE HOSPITAL,.....	*Medical Visit*, ...	1½ P M. daily.
	Surgical Visit, ...	1 P. M. daily.
FEMALE AND LYING-IN-HOSPITAL, ...		1 P. M daily.

OUT-DOOR DISPENSARY, 7 10 A. M. daily, and from 5-6 P. M.

A general introductory lecture will be delivered on the 15th of June, by Professor Jackson, M. B., to open the Session.

The Winter Courses will comprise, Anatomy and Dissections, Practical and Clinical Surgery, Clinical Medicine and Medical Jurisprudence.

Council of Education,
April 20, 1846.

(By Order,)

FRED. J. MOUAT, *M. D.*
Secretary.

EDUCATION NOTICE.

A Special Examination of Candidates for admission to the Free and Stipendiary Lists of the Medical College, will be held in that Institution on Monday, the 8th of June next, at 10 A M.

There are several Stipendiary Vacancies of Eight Rupees per Mensem each, tenable for five years. No Candidate can be admitted under the full age of 16, or above that of 20 years, on any account whatever.

Every applicant for admission must bring a letter of recommendation from some respectable person, certifying that he is of good character, and worthy of admission to the privilege of studying Medicine.

The Candidates must present themselves before the Secretary to the College three days prior to the date of examination, with a view to their being identified as the persons really desiring admission.

All Candidates will be expected to possess a thorough knowledge of English, so as to be able to read, write, and enunciate it with fluency and facility. They must be able to analyse a passage in Milton's Paradise Lost, Robertson's Histories, or Works of a similar Classical Standard—be acquainted with the elements of Arithmetic, Algebra, Geometry, and Natural Philosophy,—and bring certificates from the Head Masters of the Schools in which they have studied, expressly stating that they possess the information required, and are capable of undergoing the ordeal proposed. The preference in selection will always be given to those who possess the greatest amount of information in the above-mentioned branches of education.

The course of instruction given in the Bengal Medical College is recognized by the University of London, the Royal College of Surgeons of England, and the Worshipful Society of Apothecaries of London—the Degrees, Diploma, and License of which bodies respectively, can be obtained by any pupil who has studied in Calcutta, provided he passes through the particular course and extent of study required by each; of which every particular may be ascertained on personal application to the Secretary, Medical College.

Council of Education,
April 22*d* 1846.

(By order,)

FRED. J. MOUAT, *M. D.*,
Secretary.

NOTICE is hereby given, under Section VI. Act I. of 1845, that the undermentioned Estates in Zillah Cuttack Central Division, will be put up to public and unreserved Sale at the Collector's Office of that District, on Thursday, the 11th June 1846, for Arrears of Revenue and other demands which by the Regulations and Acts in force are directed to be realized in the same manner as Arrears of Revenue due on the 1st February 1846.

No. of Class.	Class of Mehal.	No. of the Mehal on the District Rent Roll or Register.	Name of Mehal.	Recorded Proprietor.	Sudder Jumma.	Balance due on the 1st day of February 1846.	Remarks.
III.	Temporarily settled Estates, ...	204	Ta Daoolturrah, Ph. Barahu,	Ubey Churn Chowdree, Radhoo Baharee, Sanatun Mahapater, Punchanund Mahapater, Birjanund Mahapater and Deenbundoo Hurree Chundun, ...	1152 14 3	159 6 10½	The present settlement of this Mehal extends to the end of 1274 U., is under Butwarrah and a 4 annas share that of Ubey Churn Chowdree and Deenbundhoo Hurree Chundun, is to be sold.
	Ditto ditto, ...	619	Kt. Ms. Nahoordpoor, &c., Ph. Oolas, ...	Chowdree Dytarree Barah, minor guardian, and father Kirpasindhoo Mahapater, ...	579 10 0	180 7 11½	The present settlement of this Mehal extends to the end of 1274 U. S.
	Ditto ditto, ...	811	Ms. Juggernathpoor, &c, Ph. Awurtuck, ...	Kirpasindhoo Mahapater, Porsootum Mahapater, Goberdhun Mahapater, Praundhun Mahapater, Biddiadhur Mahapater, Suddanund Das, Dunnardhun Mahapater, Chuckerdhur Mahapater, and Somnath Mahapater, ...	482 11 9	82 9 0	The present settlement of this Mehal extends to the end of 1274 U., is under Butwarrah, and a 12 annas share that of Kirpasindhoo Mahapater, Porsootum Mahapater, Goberdhun Mahapater, Praundhun Mahapater, Biddiadhur Mahapater, Dannardhun Mahapater, Chuckerdhun Mahapater, and Somenath Mahapater is to be sold.
	Ditto ditto, ...	1327	Ta. Mooking, Ph. Jhunker,	Caseenath Rai Chowdree, Sirram Soam, father and guardian of Rogoonath Soam, minor, and Tarnee Churn Biswas,	7442 14 11	3425 0 1	The present settlement of this Mehal extends to the end of 1274 U.

E. E.

T. B. MACTIER,
Deputy Collector in charge.

Zillah Cuttack, Collector's Office
The 26th May, 1846.

NOTICE is hereby given, under Section VI. Act I. of 1845, that the undermentioned Estates in Zillah Burdwan, will be put up to public and unreserved Sale at the Collector's Office of that District, on Friday, the 19th June 1846, or 6th Assar 1253, B. S., for the Arrears of Revenue and other demands which by Regulations and Acts in force are directed to be realized in the same manner as Arrears of Revenue due on the 28th February 1846.

Number of Class.	Class of Mehals.	Number of the Mehals in the District Rent Roll or Register.	Name of Mehal.	Recorded Proprietor.	Sudder Jumma.	Balance.	Remarks.
1	Mehals permanently settled,	2566	Mouzeh Shairpore, &c., Pergh. Silampore,	Chistidhur Haldar, ...	5 9 3	5 9 3	
		2747	Mh. Sabidpore, Pergh. Raneehattee,.....	Mr. Bennett, ...	1 6 7	1 6 7	
		2748	Mh. Ditto, Pergh. ditto, ...	Ditto ditto, ...	1 5 7	1 5 7	These Estates were sold at the 1st Sale of 23d April last, but the purchaser not having paid the sale price within the prescribed period of 30 days, they will be re-sold.
		2753	Mh. Ditto, Pergh. ditto, ...	Essurchunder Banerjee, ...	2 8 2	2 8 2	
		2778	Mh. Meerhatt, Pergh. Raypore,.....	Anund Chunder Roy, ...	0 6 8	0 6 8	
		2784	Mh. Amdabad, Pergh. Raneehattee, ...	Mr. Bennett, ...	0 10 3	0 10 3	
		2785	Mh. Ditto, Pergh. ditto, ...	Ditto ditto, ...	4 6 9	4 6 9	
2	Mehals not permanently settled,	418 Khass,	Cowardihee, Pergh. Shairgurr, ...	Beerchunder Gossamee, ...	0 10 1	0 10 1	
		1160	Mh. Ditto, Pergh. ditto, ...	Surroop Burno Brahmin, ...	0 3 2	0 3 2	
		161	Arrah, &c., Pergh. Silampore, ...	Nobinchunder Chatterjia and Rambullub Chatterjia, ...	0 13 4	0 13 4	

G. D. WILKINS,
Officiating Collector.

Burdwan, Collector's Office,
The 29th May, 1846.

NOTICE is hereby given, under Section VI. Act I. of 1845, that the undermentioned Estates in Zillah Bullooah, will be put up to public and unreserved Sale at the Collector's Office of that District, on Monday, the 22d June 1846, or 9th Assar 1253, B. S., for the Arrears of Revenue and other demands which by the Regulations and Acts in force are directed to be realized in the same manner as Arrears of Revenue due on the 25th May 1846.

No. of Class.	Class of Mehals.	No. of the Mehal on the District Rent Roll or Register.	Name of Mehal.	Recorded Proprietors.	Sudder Juma.	Balance due up to 25th May, 1846.	Remarks.
I.	Permanently settled Estates, ...	183	Talook Ramjeebun Das, in hissa 14 annas Khairjah of Pergh. Bykuntpoor, ...	Sudderuddee, Contractor,.....	8 8 9	8 8 9	
Ditto, ...	Ditto, ...	214	Talook Ameer Mohd. in, Pergh Kunchunpoor, ...	Eu-uff	4 14 0	4 14 0	
Ditto, ...	Ditto, ...	1112	Talook Ramrath Keshub, in hissa 10 a. 13 g. 4 c. 1 kt. of Pergh. Ambrabad, ...	Ram Soonder Aytch,.....	9 0 8	9 0 8	

J. W. DALRYMPLE, *Officiating Deputy Collector.*

Bullooah, Deputy Collector's Office, the 28th May, 1846.

NOTICE is hereby given, under Section VI. Act I. of 1845, that the undermentioned Estates in Zillah Shahabad, will be put to public and unreserved Sale at the Collector's Office of that District, on Friday, the 19th of June 1846, for Arrears of Revenue and other demands which by the Regulations and Acts in force are directed to be realized in the same manner as Arrears of Revenue due on the 28th March 1846.

No. of Class.	Class of Mehals.	No. of the Mehal on the District Rent Roll or Register.	Name of Mehal.	Recorded Proprietors.	Sudder Jumma.	Balance due on the 28th March 1846.	Remarks.
II.	Temporarily settled Estate, ...	2267	Purraree Kullan, Ph. Saseram, ...	Kulpoo Rae,.....	456 0 0	122 5 0	This Estate was sold on the 21st April last, but the purchaser failing to complete his purchase, it is advertized for resale on the 19th proximo.

W. TRAVERS, *Officiating Collector.*

Shahabad, Collectorate, the 27th May, 1846.

NOTICE is hereby given, that under Section VI., Act No. I. of 1845, that the undermentioned Estates in Zillah Tipperah, will be put up to public and unreserved Sale at the Collector's Office of that District, on Wednesday, the 24th June 1846, or 11th Assar 1253 B. S, for the realization of the Arrears of Revenue or other Demands, which by the Regulations and Acts in force are directed to be realized in the same manner as Arrears of Revenue, on the 25th day of May 1846.

Number of Class.	Class of Mehals.	Number of the Mehal on the District Rent Roll or Register.	Name of Mehal.	Recorded Proprietor.	Sudder Jumma.	Balance of Kist Byaeek 1253 B. S., due on the 25th May 1846.	Remarks.
1	Permanently Settled Mehal,.....	763	Talook Shaik Gorsye in Tuppeh Furkabad,.....	Mahomed Daim Rajmanick Roy Chowdree,	40 5 4	15 12 9	
Do.	Ditto, ...	852	Talook Joyhurree Mojoomdar, in Ph. Goonanundee,.....	Jyharree Mojoomdar,.....	3 6 7	3 6 7	
Do.	Ditto, ...	542	Talock Radhakishen Bose in Ph. Singergao,	Gowree Shunker Roy,.....	7 7 6	2 5 5	

Zillah Tipperah, Collector's Office, the 26th May, 1846.

H. C. METCALFE,
Collector.

NOTICE is hereby given under Section VI., Act I. of 1845, that the undermentioned Estates in Zillah Nuddea, will be put up to public and unreserved Sale at the Collector's Office of that District, on Monday, the 15th June 1846, or 2d Assar 1253 B. S., for the Arrears of Revenue and other Demands which by the Regulations and Acts in force are directed to be realized in the same manner as Arrears of Revenue due.

Number of Class.	Class of Mehals.	Number of the Mehal on District Rent Roll or Register.	Name of Mehals.	Recorded Proprietor.	Sudder Jumma.	Balance of Revenue due.	Remarks.
1	Permanently Settled Estate, ...	211	Mouzah Hujoolee Julker Paddasee Chaoteeah from Raghub Khalee to Paddasur Khal Caducallee, &c.,.....	Toolsuram Goopto,	as. g. r. k. 0 10 13 1 1	33 5 0	By the direction of the Collector of 24-Pergunnahs, the Right and Interest of the heir of Madhub Chunder Goopto, late aumeen under the Collector of 24-Pergunnahs in the Kharajee land to be sold.

E. E.

Zillah Nuddea, Collector's Office, the 30th May, 1846.

D. J. MONEY,
Collector.

1 611 1

NOTICE is hereby given, under Sec. VI. Act. I. of 1845, that the undermentioned Estates in Zillah Rungpore, will be put to public and unreserved Sale at the Collector's Office of that District, on Friday, the 12th June 1846, corresponding with the 31st Jet 1253, B. S., for the Arrears of Revenue and other Demands, which by the Regulations and Acts in force, are directed to be realized in the same manner as Arrears of Revenue due on the 21st May 1846.

Number of Class.	Class of Mehals.	No. of the Mehal in the District Rent Roll or Register.	Name of Mehal.	Recorded Proprietor.	Sudder Jummah.	Balance.	Remarks.
2	Permanent Settlement, Mehal paying Jumma not exceeding 100 Rs.	331	Khamar Mohun Loll, ...	Goopee Nath Roy, ...	13 14 1	7 14 1	This Estate was sold on the 21st April last, but the purchaser failing to make good the purchase money within the prescribed period of 30 days, it is advertized for re-sale.

A. T. DICK, *Collector.*

Rungpore, Collector's Office, the 26th May, 1846.

SHERIFF'S OFFICE,

20TH MAY, 1846.

NOTICE is hereby given, that a Sessions of Oyer and Terminer and Gaol Delivery, and also an Admiralty Sessions, will be holden by the Supreme Court of Judicature at Fort William in Bengal, for the Town of Calcutta and Factory of Fort William, and the places subordinate thereto, at the Court House, in the said Town of Calcutta, on Monday, the Fifteenth day of June next, at 12 o'Clock at Noon.

J. P. McKILLIGIN, *Sheriff.*

The Court will open on the First day of the Sessions at 12 o'Clock at noon, and upon each succeeding day, precisely at 11 o'Clock in the forenoon, of which all persons are required to take notice.

J. P. McKILLIGIN, *Sheriff.*

সরিফ আফিস ২০ মে ১৮৪৬ সাল।

সমাচার দেওয়া যাইতেছে যে আগামি ১৫ জুন সমবার দুই প্রহরের সময় শহর কলিকাতার কোর্ট উলিয়েমের এবং তাহার অন্তঃপাতি যে সকল স্থান তন্নিমিত্তে বঙ্গদেশের কোর্ট উলিয়েমের সুপ্রেম কোর্ট আপন আদালত ঘরে ওএরটরমিনের এবং এডমিরেল্টী অর্থাৎ মহাসমুদ্র সম্বন্ধীয় মকদ্দমা নিষ্পত্তি জন্য এক শেশীয়ান অর্থাৎ মিছিল করিবেন।

J. P. McKILLIGIN, *Sheriff.*

এই শেশীয়ান যতকাল পর্য্যন্ত বসিবেক তাহার প্রথম দিবস দুই প্রহরের সময় তাহার পর প্রতি দিবস এগারো ঘণ্টার সময় বসিবেক এবিষয় সকলে স্মরণ রাখুন।

J. P. McKILLIGIN, *Sheriff.*

No. 221.

BANK OF BENGAL RATES.

DISCOUNT.

Private Bills and Notes at or within 3 months, ...	11 per Cent.
Government Acceptances ditto,.....	7 „ „

INTEREST CHARGED.

On Loans and Accounts of Credit, not exceeding 3 months, on Deposit of Company's Paper,.....	10 „ „
On Deposit of Metals and Indigo,..	10 „ „
On Deposit of other Goods, ...	12 „ „

J. B. PLUMB,

Bank of Bengal, 26th March, 1846. *Dy. Secy. to the Bank.*

NOTICE.

THE Interest of the late Mr. James William Ireland, in our Firm, ceased on the 30th April 1846.

WALKER, IRELAND & CO.

NOTICE.

THE Interest and Responsibility of the late Mr. William Johnson Heard, in our Firm, ceased on the 30th ultimo.

GUNTER, GREENWAY & CO.

Calcutta, 1st May, 1846.

SUPREME COURT,

RECEIVER'S OFFICE.

Durkanauth Tagore and others,
vs.
Ranee Indranee Dabee and another,
and the revived Suit.

PURSUANT to the Orders of the Supreme Court, made in the above Causes, bearing dates respectively, the 17th day of September 1844, and 24th day of November 1845,—Notice is hereby given, that on Monday, the 15th June next, at the hour of One o'Clock in the afternoon, Robert O'Dowda, Esquire, the Receiver of the Supreme Court, will put up at his Office for Lease, the following Zemindaries or Talooks, upon such terms and conditions, and upon such Security as he may think fit, that is to say,—

All that Nine Annas and Twelve Gundahs Share of the Defendant, Ranee Indranee Dabee, and also, all that Three Annas and Four Gundahs Share of the Defendant Anundochunder Ghose, making together Twelve Annas and Sixteen Gundahs Share, of and in that Talook, called by the name of Pergunnah Mundleghaut, situate, lying, and being in the Zillah of Hooghly, and Province of Bengal.

And also, all that Three Annas Share of the said Defendant, Ranee Indranee Dabee, of and in that Talook, called Pergunnah Mysadul, situate, lying, and being in the District or Zillah of Midnapore, and Province of Bengal.

For further particulars apply at the Receiver's Office.

Receiver's Office, Court House,
the 30th May, 1846.

NOTICE.

THE Schooling Fees of the Hindoo College and School Society's School will be regulated and levied on the following scale, from 1st July, 1846.

HINDOO COLLEGE.

School Department.

Students admitted to the Senior Department or promoted from the Junior to the Senior Department, after 1st July, 1846, per mensem, ...Co.'s Rs. 6 0 0

Students admitted to the Junior Department after 1st July, 1846, per mensem, ... Co.'s Rs. 5 0 0

Students now in the Institution and those who may be admitted before 1st July, 1846, will continue to pay at the present rate of per mensem, Co.'s Rs. 5 5 3

College Department.

Students entering the College Department when the Department is organised, per mensem, Co.'s Rs. 10 0 0

SCHOOL SOCIETY'S SCHOOL.

Students admitted to the 1st and 2d Classes or promoted from other Classes after 1st July, 1846, per mensem, Co.'s Rs. 3 0 0

Ditto to the other Classes, ditto ditto, 2 0 0

Students now in the Institution and those who may be admitted before 1st July, 1846, will continue to pay at the present rate of per mensem, ... Co.'s Rs. 1 0 0

By order of the Committee of Management,

RUSSOMOY DUTT,
Secy. Hindoo College.

HINDOO COLLEGE,
The 28th March, 1846.

WANTED.

A Copy of the "Index to the Constructions by the Courts of Sudder Dewanny and Nizamut Adawlut," 1844.

Apply at the Military Orphan Press.

NOTICE is hereby given, that no Bill for work done, or purchases made, at the Military Orphan Press, is presentable for payment unless Countersigned by the Secretary to the Military Orphan Society, nor is any Receipt valid without such Counter-signature.

By order of the General Management,

JOHN McQUEEN,
Secy. M. O. S.

Orphan Society's Office,
Kidderpore, 26th March, 1846.

This Day is Published,

(March 22d,)

And for Sale at the Bengal Military Orphan Press,

Price 5 Rs.—Royal 8vo. pp. 70.

Reports of Summary Cases

DETERMINED IN THE

Court of Sudder Dewanny Adawlut,

FROM 1834 TO 1840,

VOL. I. PART I.

With an Index to the Principal Matters of the Reports of Summary Cases.

Apply to W. RIDSDALE.

Just Published,

And for Sale at the Military Orphan Press,

(Demy 4to. Price 2 Rs.)

An Index to, and Corrections of the Abstract Index

TO THE

CONSTRUCTIONS

OF THE

Sudder Dewanny & Nizamut Adawlut,

BY

F. L. BEAUFORT, Esq.,

Bengal Civil Service.

Published with the Approval of the Sudder Dewanny Adawlut and Government.

Apply to W. RIDSDALE.

Decr. 1st, 1845.

This day is Published,

(May 23, 1846,)

And for Sale at the Bengal Military Orphan Press,

(Demy 4to.—Price 6 Rs.)

CIRCULAR ORDERS

PASSED BY

The Courts of Sudder Dewanny Adawlut,

For the Lower and Western Provinces.

VOL. IV.—PART III.

Containing the Circulars issued in 1845.

Apply to W. RIDSDALE.

This day is Published,

(May 23, 1846,)

And for Sale at the Bengal Military Orphan Press,

(Demy 4to.—Price 4 Rs.)

CIRCULAR ORDERS

PASSED BY

The Courts of Nizamut Adawlut,

For the Lower and Western Provinces.

VOL. III.—PART IX.

Containing the Circulars issued in 1845.

Apply to W. RIDSDALE.

This day is Published,

(May 28th,)

And for Sale at the Bengal Military Orphan Press,

CALCUTTA,

CIRCULAR ORDERS

PASSED BY

The Courts of Nizamut Adawlut,

For the Lower and Western Provinces,

VOL. III.—PART VIII.

Containing the Circulars issued in 1844.

Demy 4to.—Price 4 Rs.

Apply to W. RIDSDALE.

This day is Published,

(September 17,)

And for Sale at the Bengal Military Orphan Press

REPORTS OF CASES,

IN THE

COURT OF NIZAMUT ADAWLUT.

PART I. OF VOL VI.

From 1841 to 1844, inclusive.

Royal 8vo —Price 3 Rs.

Apply to W. RIDSDALE.

Just Published,

(March 20, 1846,)

And for Sale at the Bengal Military Orphan Press,

Price Two Rs.

A PRACTICAL MEMOIR

ON THE

History and Treatment of the Diseases

OF

THE BULLOCK,

DRAWN UP

BY W. GILCHRIST, ESQ.

Assistant Surgeon, P. C. D

HOONSOOR.

Apply to W. RIDSDALE.

Books Lately Published,

And for Sale at the Bengal Military Orphan Press.

CIRCULAR ORDERS,

ISSUED BY THE

Revenue Accountant,

FORT WILLIAM,

TO

DEPUTY POST MASTERS,

FROM FEBRUARY 1825 TO APRIL 1842.

Royal 8vo.—Price 3 Rs.

REPORTS OF CASES,

IN THE

Court of Sudder Dewanny Adawlut.

PART IV. OF VOL. VI.—For 1838 & 1839.

With Title-page and Index to the principal matters.

Royal 8vo.—Price 3 Rs.

REPORTS OF CASES

IN THE

Court of Sudder Dewanny Adawlut.

PART V. OF VOL. VI.—For 1840.

With Title-page, Table of Cases, and Index to the principal matters.

Royal 8vo.—Price 4 Rs.

REPORTS OF CASES

DETERMINED IN THE

Court of Sudder Dewanny Adawlut,

With an Index to the Principal Matters.

VOL VII.—PART III —Containing Cases of 1843,

TO WHICH IS APPENDED

Reports of Summary Cases

DETERMINED IN THE

Court of Sudder Dewanny Adawlut,

FOR 1843,

With an Index to the Principal Matters.

Royal 8vo —Price 4 Rs.

ACT No. XII. of 1841,

Passed by the Right Hon'ble the Governor General of India in Council on the 19th February, 1841.

An Act for amending the Bengal Code in regard to Sales of Land for Arrears of Revenue.

Folio Foolscap,—Price 3 Rs.

Abstract of the Proceedings

(Part II.)

OF A

Committee for the Investigation

OF THE

Coal and Mineral Resources of India,

Brought up to April, 1842,

BY THE SECRETARY.

Folio Foolscap,—Price 2 Rs.

*** A few Copies of Part I. can be had at 4 Rs.

HALF YEARLY REPORTS

OF THE

Government Charitable Dispensaries,

ESTABLISHED IN THE

BENGAL AND NORTH WESTERN PROVINCES,

FROM

1st August 1840 to 31st January 1841; 1st February to 31st July 1841; and 1st August 1841 to 31st January 1842.

Price 10 Rs. Royal 8vo, pp. 340.

CALCUTTA :—Printed and Published by W. Ridsdale, at the Bengal Military Orphan Press, No. 1, Mangoe Lane.

Numb. 45. [615]

The Calcutta Gazette.

Published by Authority.

☞ It is requested that Government Notifications for the Calcutta Gazette, of any length, may be sent to the Press by NOON of TUESDAYS and FRIDAYS; and those of a few lines only, before 5 p. m. of those days.

SATURDAY, JUNE 6, 1846.

No. 1[illegible].

FOREIGN DEPARTMENT,

Simla,

THE 26TH MAY, 1846.

The leave of absence granted to Major H. M. Lawrence, in G. O. of 6th November last, is cancelled.

W. EDWARDS,
Under Secy. to the Govt. of India, with the Govr. Genl.

No. 12.

FORT WILLIAM.

FINANCIAL DEPARTMENT,

THE 15TH MAY, 1846.

NOTIFICATION.

Notice is hereby given, that the Salaries, Pay, Batta and Allowances of the Civil, Military and Marine Departments for May 1846, will be payable as under—

Military and Marine Departments, on or after Wednesday, the 10th proximo.

Civil Ditto, on or after Monday, the 15th proximo.

By order of the Honorable the President in Council,

J. A. DORIN,
Secy. to the Govt. of India.

No. 21.

FORT WILLIAM,

FINANCIAL DEPARTMENT,

THE 22D DECEMBER, 1845.

NOTIFICATION.

Notice is hereby given, that as the Amount of the Year's Supply required from India by the Hon'ble the Court of Directors in aid of their Home Treasury, has been provided in full, no further Advances on the hypothecation of Goods will be made by the Governments of Bengal, Madras, or Bombay, during the course of the Current Official Year.

By order of the Hon'ble the President of the Council of India in Council,

J. A. DORIN,
Secy. to the Govt. of India.

NOTIFICATION.

THE 31ST DECEMBER, 1845.

The Hon'ble the Deputy Governor having Renewed the Government Contract with the Military Orphan Press, is pleased to interdict all Government Officers from employing other than that Press for the execution of Public Work.

By order of the Hon'ble the Deputy Governor of Bengal,

FRED. JAS. HALLIDAY,
Secy. to the Govt. of Bengal.

No. 1027.

Orders by the Hon'ble the Deputy Governor of Bengal.

APPOINTMENTS.

THE 29TH MAY, 1846.

Mr. F C. Fowle to be an Assistant to the Magistrate and to the Collector of Nudden, with the powers of a Joint Magistrate and Deputy Collector in that District.

THE 3D JUNE, 1846.

Baboo Mothoornath Bannerjee to be Abkarree Superintendent of Maldah.

LEAVE OF ABSENCE.

THE 1ST JUNE, 1846.

Moulavie Syed Oosmaun Ali, Additional Principal Sudder Ameen of Hooghly, for six days, from the 8th to the 13th instant.

NOTIFICATIONS.

THE 3D JUNE, 1846.

In consequence of the abolition of the office of Assistant Superintendent for the Suppression of

Thuggee at Maldah, the jurisdiction allotted thereto has been divided as follows:

To Captain F. C. Elwall at Patna—that portion of Poorneah East of the Cossee River.

To Major W. Riddell at Hooghly—Maldah and that portion of Pubna to the South of the Pudda River or Great Ganges.

To Captain H. M. Matlon at Dacca—Dinagepore, Rungpore, Bograh, and Rajeshye, and that portion of Pubna to the North of the Pudda River or Great Ganges.

Mr T. Wyatt, Civil and Sessions Judge of Rungpore, resumed charge of his office on the 29th ultimo.

By order of the Hon'ble the Deputy Governor of Bengal,

FRED. JAS. HALLIDAY,
Secy. to the Govt. of Bengal

No. 2196 of 1846.

Orders by the Hon'ble the Lieut. Governor of the North Western Provinces.

AGRA,
JUDICIAL DEPARTMENT,
THE 26TH MAY, 1846.

LEAVE OF ABSENCE.

Mahomed Fuzul Azeem, Principal Sudder Ameen of Mynpooiy, for one week.

A. SHAKESPEAR,
Assist. Secy. to the Govt. N. W. P.

No. 2229 of 1846.

AGRA,
JUDICIAL AND REVENUE DEPARTMENT,
THE 27TH MAY, 1846.

The following Appointments are to have effect from the 1st April, instead of from the 16th March last, as notified in Orders of the 31st March 1846:

Mr. Alexander Ross to be Superintendent of the Dehra Dhoon.

Mr. Charles George Hillesdon to be Joint Magistrate and Deputy Collector of Saharunpore.

Mr. Rowland Money to be Joint Magistrate and Deputy Collector of Hissar.

Mr. John Forbes David Inglis to be Joint Magistrate and Deputy Collector of Agra.

J. THORNTON,
Secy. to the Govt. N. W. P.

No. 2234 of 1846.

AGRA,
JUDICIAL AND REVENUE DEPARTMENT,
THE 27TH MAY, 1846.

LEAVE OF ABSENCE.

Honorable Robert Andrew John Drummond, Assistant to the Magistrate and Collector of Bareilly, for one month, under Section XI. of the Absentee Rules.

J. THORNTON,
Secy. to the Govt. N. W. P.

No. 2243 of 1846.

AGRA,
JUDICIAL DEPARTMENT,
THE 27TH MAY, 1846.

LEAVE OF ABSENCE.

Mr. George Frederick Harvey, Officiating Civil and Sessions Judge of Suharunpore, for one month, under Section XI. of the Absentee Rules, making over charge of the current duties of his Office to the Principal Sudder Ameen.

J. THORNTON,
Secy. to the Govt. N. W. P.

No. 2251 of 1846.

AGRA,
REVENUE DEPARTMENT,
THE 28TH MAY, 1846.

Mr. F. B. Pearson, Officiating Deputy Collector of Calpee, is invested with the powers described in Section XX. Regulation VII. of 1822, within the above District.

J. THORNTON,
Secy. to the Govt. N. W. P.

No. 2262 of 1846.

AGRA,
JUDICIAL AND REVENUE DEPARTMENT,
THE 29TH MAY, 1846.

Mr. John Wedderburn, Assistant to the Magistrate and Collector of Hameerpoor, is invested with the special powers described in Clause III. Section II. Regulation III. of 1821, and Section XXI. Regulation VIII of 1831.

A. SHAKESPEAR,
Assist. Secy. to the Govt. N. W. P.

General Orders by the Hon'ble the President of the Council of India in Council.

FORT WILLIAM, 5TH JUNE, 1846.

No. 151 of 1846.—Mr. Montgomery Hunter is admitted to the Service in conformity with his appointment by the Hon'ble the Court of Directors as a Cadet of Infantry on this Establishment, and promoted to the rank of Ensign from the date assigned to him in General Orders No 84, of the 27th February last. Date of arrival at Fort William, 30th May 1846.

Lieutenant Robert Campbell Barclay, of the 68th Regiment N. I., is permitted to proceed to Penang and the Mauritius, on Medical Certificate, and to be absent from Bengal on that account for twelve months.

The following Promotions made by the Hon'ble the Deputy Governor of Fort William, are published in General Orders:

Calcutta Native Militia.

Havildar Rujbullee Khan to be Jemadar, } From the 7th April 1846, vice Jemadar Shaik Joomun discharged by sentence of a General Court Martial.

Havildar Shaik Raheemally to be Jemadar, ... } From the 1st May 1846, vice Jemadar Dhoorbul Tewary invalided.

W. M. N. STURT, *Major*,
Offg. Secy. to the Govt. of India,
Mily. Dept.

FORT WILLIAM, 5TH JUNE, 1846.

No. 153 of 1846.—The Hon'ble the President in Council is pleased to make the following Promotions:

68th Regiment N. I.

Lieutenant Brooke Boyd to be Captain of a Company, ... } From the 20th May 1846, in succession to Captain Andrew George Ward deceased.
Ensign Edward Cookson to be Lieutenant, ... }

Medical Department.

Assistant Surgeon Mark Richardson, M. D., to be Surgeon from the 1st June, 1846, vice Surgeon Cuthbert Finch, M. D., retired.

Assistant Surgeon William Coverdale Beaty Eatwell, M. D., is appointed to officiate as Deputy Apothecary to the East India Company, during the absence, on Medical Certificate, of Assistant Surgeon Edward Edlin, M. D., or until further orders.

Mr. C. O'Connor is appointed an Assistant Overseer in the Department of Public Works on a Monthly Salary of Rupees (69-4-8) Sixty Nine, Four Annas, and Eight Pies, and placed at the disposal of Captain Willis, for employment in the 4th Division of the Benares Road.

W. M. N. STURT, *Major*,
Offg. Secy. to the Govt. of India,
Mily. Dept.

GENERAL POST OFFICE NOTIFICATION.

Revised Rules of Postage on Letters, &c. transmitted per Contract Steamers from and to Indian Ports.

AGREEABLY to the instructions of Government, the following rates of British Packet Postage, prescribed by a Treasury Warrant, issued under date the 11th September 1845, will be levied from the 1st of May 1846, on all Letters, Newspapers, Prices Current, or Printed Commercial Lists, conveyed from Port to Port in the East Indies, China, &c. by the new lines of Packet Boats, recently put in operation under the additional Contract made by Her Majesty's Government with the Peninsular and Oriental Steam Navigation Company.

On every Letter not exceeding Half Ounce in weight—One Shilling, or 8 Annas.

Above Half Ounce, and not exceeding One Ounce in weight—Two Shillings, or 1 Rupee.

Above One Ounce, and not exceeding Two Ounces in weight—Four Shillings, or 2 Rupees, and so on, increasing Two Shillings, or One Rupee, for every additional weight of One Ounce or any fraction thereof, according to the scale of weight now in operation in the United Kingdom.

On each Newspaper, whether British, Colonial or Foreign, conveyed between any of Her Majesty's Colonies and a Foreign Port, or between any two Foreign Ports (as for instance, between Calcutta and Manilla, or between Manilla and Macao) One Penny, or Eight Pie.

On each British or Colonial printed Price Current or printed Commercial List conveyed between any of Her Majesty's Colonies (as for instance between Calcutta and Madras) One Penny, or Eight Pie.

On each of the same, whether British, Colonial, or Foreign, conveyed between a British Colony and a Foreign Port, or between two Foreign Ports—Two pence, or 1 anna 4 pie.

The substitutes for the English weights have already been suggested in the Notification of 20th April 1845.

British or Colonial Newspapers passing by the Packets in question, between any of Her Majesty's Colonies, will not be liable to any Postage charge for the Sea conveyance.

The Pre-payment of the British Packet Postage is entirely optional with the sender in regard to Letters exclusively, and only when conveyed between the Indian Offices of Bombay, Aden, Madras, Calcutta, Penang, and Singapore, and the Islands of Ceylon and Hong Kong, or between any two of the Indian Offices above enumerated, but when despatched to a Foreign Country or Possession, such as China, Manilla, &c. &c., the amount of such Postage must always be paid in advance at the Posting Office.

The Postage chargeable on Newspapers and Price Currents or Commercial Lists transmitted by these Packet Boats, must (in all cases) be likewise paid in advance.

Each Newspaper, Price Current and Commercial List to be put under separate cover. Two or more under one or the same cover will not be received.

These rates are distinct from, and will be levied in addition to, the Indian Inland Postage, when any of the covers are posted at any of the Provincial Post Offices in the interior of the Country, and sent to this Office for despatch by the Packets above referred to, in progress to their respective ulterior destinations.

Parties wishing to pre-pay the optional postage, are particularly requested to be careful in superscribing such of their letters accordingly, as the omission of the term will be considered as an indication of their intention to send the letter bearing, or unpaid.

W. TAYLER,
Post Master General.

Calcutta, General Post Office,
The 17th April, 1846.

Packets for the reception of Letters by the following Ships are open at this Office.

Names of Vessels	Agents.	Intended Departure.	For what Ports.	Touching at	Remarks.
Steamer, ...	.....	Bombay 19th June, latest date for letters from Calcutta 8th June, ...	Overland letters via Suez.		
Fazel Rahmany, .	Apcar and Co., ...	6th June, ...	Mauritius.		
Henry Gardner, .	Watson, Borradaile & Co.	7th ditto, ...	Liverpool.		
Breamar, ...	Jardine, Skinner & Co.,	12th ditto, ...	Mauritius.		
Anonyms, ...	Ditto, ...	Will sail in a day or two, ...	Singapore & China		

CHAS CRICHTON, *Deputy Post Master General.*

Calcutta, General Post Office, 5th June, 1846.

GENERAL POST OFFICE NOTIFICATION.

Export Overland Mail via Bombay.

THE Government of Bombay having appointed the 19th of the ensuing month of June for the departure of the next Steamer therefrom, with a Mail for Suez—Notice accordingly is hereby given, for general information, that the latest safe date, for the transmission of letters and papers from Calcutta, which may be intended for conveyance by that opportunity, will be *Monday, the 8th proximo*, and that the first set of the Overland Packets will be closed at, and despatched from this Office on Saturday, the 6th idem.

W. TAYLER,
Post Master General.

Fort William, Genl. Post Office,
The 13th May, 1846.

GENERAL POST OFFICE NOTIFICATION.

Outward Overland Express Mail via Bombay.

NOTICE is hereby given for general information, that an Express Packet, (consisting exclusively of Overland Letters, not exceeding the prescribed maximum weight of 400 Tolas in the aggregate,) intended for conveyance by the Steamer appointed to leave Bombay on the 19th proximo, will be closed at, and despatched from, this Office, on Wednesday, the 10th proximo, and that no Letter above one Tola in weight, or any brought after 3 P. M. on that date, (whether the above-mentioned weight be completed or not,) will on no account be received for transmission by this opportunity.

No more than two Tolas weight of Letters can be posted, on such occasion, by any one Firm or Individual.

W. TAYLER,
Post Master General.

Fort William, Genl. Post Office,
The 27th May, 1846.

LIST OF UNCLAIMED LETTERS remaining in the *General Post Office*, which accumulated between the 1st of January to 31st of March 1846.

T.

Teyne, Mr R—Agra.
Teleman, Esq—Calcutta.
Thornhill, Capt R—Ship Duke of Bedford, to wait her arrival, Kedgeree.
Topham, Mr J J—Calcutta.
Tanner, Mr—Public Works, Benares Road.
Tublock, Mr T C—No 11, Durrumtollah, Calcutta.
Tyler, Capt—H M 9th Regt.
Tait, Mr Thomas—H E I Comy Steam Service, Calcutta.
Todd and Carle, Messrs—Calcutta.
Tronson, Esq W C—Allahabad.
Thomson, Mr Heywood—Care of Messrs Robinson and Co, Calcutta.
Thomson, Esq M A—2d Regt, Agra.
Tosh, Esq Jas—Care of Messrs Gilmore and Co, Calcutta.
Thornton, Esq Hy J L—Care of Messrs Colvin and Co, Calcutta.
Taylor, Mr G R—Bengal Club House, Calcutta.
Tremlett, Capt—17th Madras N I, Moulmein.
Taylor, Mr J—Care of W H Carey, Esq.
Tarve, Monsieur M—Calcutta.
To the Principal Importer of Coke—Calcutta.
Thalie, Esq—Dinapore.
Troup, Mr Capt Robt (6 letters)—Care of Messrs Hart and Co, Berhampore.
Tanner and Co, Messrs W F (3 letters)—Chuprah.
Thomson, Mr Geo—Dinapore.
Thomson, Esq G—Spence Hotel, Calcutta.
Tayler, Mr W (2 letters)—Post Office, Calcutta.
Thomson, Mrs M A (2 letters)—Dum-Dum.
Talleatin, Esq W D—Rungpore.
Toonney, Miss—Care of Mr Bradly, Sherghotty.
Tardevil, Esq P—Bongong Factory.
Thomas, Mrs—Calcutta.
Tickell, Mrs—Care of Capt Tickell, Allahabad.
Tronson, Esq C W—Deputy Post Master, Allahabad.
Tinman, Mr—Chowringhee, Calcutta.
Thomson, Lieut—Dinapore.
Tarrachund Chaugdar—Care of Baboo Dopronuth Puddar, Hurrepaul.
Tarokenauth Bose—Nuddea.
Tarrachund Paul, Baboo—Calcutta.
Turner, Mr Fredrick—Spence and Co, Calcutta.
Turner, Mr—Barabria.
Thornhill, Capt T—Ship Bengal Merchant.
Thornhill, Capt R—Ship Duke of Bedford.
Taylor, Mr Malcolm—Ship Deogaun.
Thompson, William—Brig Eliza.
Tripp, Mr Edwin—Ship Lord Hungerford.
Thevaites, Mr Joshua (3 letters)—Ship Monarch.
Todd, John—Barque Orenthia.
Tanner, Capt—Ship Sophia.
Tamblinson, Mr W—Barque Verona.
Talbot, Mr Henry J—Care of Mr W Anderson, Calcutta.
Tresham, Esq John—Asst Surgeon, Seamen Hospital, Howrah.
Tanner, Esq W F—Care of Messrs Colvin, Ainslie Cowie and Co, Calcutta.

Tanner, Esq W T—General Post Office, Calcutta.
Thomson, Capt G—Port Phillip, Australia.

V.

Vertanes, Esq Chatoor—Bhaugulpore.
Viscount, Esq G—H M S Isis, Calcutta.
Vincent, Esq W—Monghyr.
Vibart, Lt M J—Bengal Artillery, Calcutta.
Vaughan, Esq Richard—Calcutta.
Vincent, Mr Robt—Calcutta.
Vidler, Mr (2 letters)—Ship Bucephalus.
Yaux, Dr (3 letters)—Ship Sandford.

U.

Urquhart, Esq G T—Cape of Good Hope.

W.

Wright, Mr D—Dingahanga, Calcutta.
Wickens, Mrs J—No 7, Govt Place, Calcutta.
Wiggin, Mr F—Care of Lt Beadle at Gobindpore.
Wenning, Mr James—Dum-Dum.
Weston, Capt—H C V Irwaddy, Calcutta.
Wells, Thos—At Chinsurah.
Whitemore, Mrs E A—Calcutta.
Wilson, Mrs Margaret—Care of her Brother John Francis Joakim, Heerakuttah Lane, Calcutta.
Wood, Mr J—Post Office, Calcutta.
Wallace, Esq T—Steamer Fire Queen, Calcutta.
Ward, Mr George—Brig Fame, Calcutta.
Wharton, Esq E H—G M S B, Calcutta.
Wootton, Miss—Care of Mrs Griffin, 24, Chowringhee Road, Calcutta.
Wright, Mrs C—Care of Capt Humming, Ship Alfred, Calcutta.
White, Dr W R—Staff Surgeon, Mauritius.
William, Mrs M—Meerut.
William, Mr E—Lower Circular Road, No 18-1, Calcutta.
William, Mr Ed—Care of G P Parole, Esq, at Messrs Chapman and Co, Calcutta.
Williamson, Mr R—Calcutta.
William, Esq John (2 letters)—Calcutta.
Wetherod, Mrs (3 letters)—Care of D Jenkins, Esq, Mirzapore.
Watson, Esq J E (2 letters)—Burdwan.
Watling, Mr—Dinapore.
Watling, Esq R H—Post Office, Calcutta.
Ward, Esq H B—Supt of Govt Salt Work, Suburbs of Calcutta.
Wilson, Mr G—Calcutta.
Watson, D J C—Care of Dr Cheek, Bancoorah.
Willoughby, Capt E W (2 letters)—or Capt Grindly, Secy to Council with the Bengal Govt.
Wooday Chund Mullick—At Hooghly.
Winch, Esq Fred—Ship Alfred,
Watt, Esq G P (2 letters)—Ship Anne.
Wetly, Esq George (2 letters)—Ship Bucephalus.
Walker, Mr Alfred—Barque Borneo.
Willis, George—Ship Columbus.
Wilson, James—Barque Gilbert Henderson.
Wilson, Mr George—Ship Leibeller.
Weston, Mr C—Ship Samarang.
Wilson, Mr—Ship Universe.
Williamson, Mr—Ship Walmer Castle.

Y.

Yule, Mrs Henry—Berrill's Hotel, Allahabad.
Young, Mr G B—Bankshall, Calcutta.
Young, Mrs T (3 letters)—Passenger per Jellinghee, to wait her arrival at Rajmahall.
Young, Mr William—Ship Diadem.
Young, Mr Joseph—Ship Charles Jones.
Young, Mr—Ship Unicorn.

CHAS. CRICHTON,
Dy. Post Master Genl.

Fort William, Genl. Post Office,
The 11th May, 1846.

NOTICE.

THE General Treasury will be closed on Thursday the 4th and Tuesday the 9th proximo, on account of the Hindoo Holidays, Dushoharah and Chaun Jattra.

G. UDNY,
Sub-Treasurer.

General Treasury,
The 26th May, 1846.

STEAM NOTICE.

The "Enterprize" Steam Vessel will be despatched to Moulmein on the 10th instant, touching at Akyab, on her return voyage.

Applications for Passage or Shipment of private Stores, to be made at the Office of the Controller of Government Steam Vessels, on or before the 4th idem.

By order of the Officiating Superintendent of Marine,

(Signed) J. H. JOHNSTON,
Contr. of Govt. S. Vessels.

Steam Department,
the 1st June, 1846.

Court for the Relief of Insolvent Debtors at Calcutta.

THE matters of the Petition and Schedule (the same having been filed in Court) of

NORMAN KERR,

of Intally, a Clerk in the Office of the Accountant of the Military Department, a Prisoner for debt in the Gaol of Calcutta, will be heard on Saturday, the 4th day of July next, at the hour of 11 o'Clock in the forenoon.

☞ "No Creditor will be allowed at the Hearing to oppose the discharge of a Prisoner unless "he shall have given notice to the Chief Clerk, "three clear days before the day of Hearing."

Office of Examiner, 3d June, 1846.

Mr. Hudson, Atty.

NOTICE.

REQUIRED a Tehsildar for the Government Circular Canal Surplus Lands, commission at 5 per Cent, Government P. Notes for Co.'s Rs. 3.000 to be deposited as security. Candidates are requested to apply immediately.

D. W. FRASER,
Deputy Collector.

Calcutta, Deputy Collector's Office,
The 5th June, 1846.

বিজ্ঞাপন।

সরকার বাহাদুরের সরকিলর খালের উর্ব্বর ভূমির তহসীলদারি কর্ম্ম খালি হইয়াছে অতএব ঐ কর্ম্মের যদ্যপি কেহ প্রার্থিত থাকহ তবে অবিলম্বে শহর কলিকাতা কালেক্টরী কাছারিতে হাজির হইয়া জামিনী পরিবর্ত্তে ৩০০০) তিন হাজার টাকার কোম্পানীর কাগজ সম্বলিত হাজির আনিবা উক্ত কর্ম্মের বেতন শতকরা ৫) পাঁচ টাকার হিসাবে কমীসন পাইবেক ইতি।

D. W. FRASER, *Dy. Collr.*

CUSTOMS.

LIST OF PACKAGES LYING UNCLAIMED AT THIS OFFICE.

1844.			
April	12.	1 Box, R. O. Bright, 19 Regt.,	Robarts
June	25.	1 Case, marked $\frac{G\ M}{S}$,	Bowling
July	9	1 Ditto, without address,	Theodosia
,,	17	1 Bamboo, Miss Harrison,	Echo
,,	,,	1 Jar, without address,	Ditto
,,	27.	2 Parcels, Thompson, Anderson & Co., Liverpool $\frac{J\ I}{C}$ in circle 12 to 19'	Syren
August	9.	1 Case, Sword Scabbards, 3 Dragoons, B O in arrow,	Temandra
Oct.	3.	1 Ditto, marked I W in diamond,	Woodstock
Novr.	11.	1 Truss, ditto, $\frac{C\ C}{A}$ 71 to 100	Thos. Miller
Decr.	3.	1 Parcel, Rankin & Co, $\frac{C}{T}$	Cresseda
,,	,,	1 Ditto, marked H F, 2163,	Owen Glendower
,,	26.	1 Ditto, A. D. Proctor, care G. F. Hodgkinson,	Achilles
1845.			
Jany.	3.	6 Bags, Petrified Olives, M,	Ivanhoe
,,	16.	1 Case, J. Magrath, 8 Lt. Cavalry,	Queen
,,	,,	1 Cask, marked G P in diamond L 109	Tudor
Feb.	25.	2 Cases, ditto, B S,	Coromandel
March	17.	1 Truss, ditto, S B S,	Archer
,,	,,	1 Basket, ditto, T C,	Ditto
,,	22.	110 Rough Staves,	Josephine
April	14.	1 Box, marked W L,	Mermaid
,,	22.	1 Ditto, A. Lourie, at Mrs. Sage's,	Emily
,,	24.	1 Parcel, A. D. Proctor, care G. F. Hodgkinson,	Princess Royal
May	14.	2 Kegs and 1 Case, Payne & Co.,	Atet Rohomon
,,	21.	1 Parcel, J. G. Clarke,	Maria
,,	,,	1 Package, Campbell and Co.,	Ditto
June	19.	1 Truss, marked S in diamond, 14 & 15,	Argaum
July	15.	1 Box, W. S. Neal, care J. Mackey and Co.,	Essex
,,	27.	1 Parcel, Lindsay and Co., L D in diamond 5	Isabella Harnett
Sept.	25.	1 Package, Captn. F. Stace, care Brightman and Co.,	Minerva
Oct.	1.	1 Box, W. Edwards, Under Secy. to Govt.,	Fire Queen
,,	2.	1 Parcel, A. D'Cruze,	Tanjore
,,	16.	1 Case, Mrs. Jennings, Orphan Refuge,	Wellesley
,,	,,	1 Parcel, Capt. T. E. Sampson,	Ditto
,,	18.	1 Package, G. Rose,	Enterprize
,,	,,	1 Ditto, Mr. Engelrigt,	Ditto
,,	,,	1 Box, W. W. Robinson and Co.,	Ditto
,,	5.	1 Ditto, C. H Kelson, 80 Regt.,	Sir Geo. Seymore
,,	7.	8 Packages, marked $\frac{C\ A\ C}{C}$ 1 to 7,	Wellesley.
,,	19.	5 Cases, ditto, $\frac{B}{W\ J}$ in diamond,	Alfred
Decr.	9.	1 Ditto, Officers, Comdg. 25 Regt.,	Maidstone
,,	22.	6 Ditto, marked J M,	Bucephalus
1846.			
Jany.	6.	1 Truss, ditto, S in triangle G, Carlisle Nephew,	Thos. Sparkes
,,	9.	1 Parcel, Capt. McVicar, care Gunter and Co.,	Tudor
,,	16.	8 Casks, marked N S,	Ceres
,,	,,	1 Parcel, J. Hutchinson, Secy. Medical Board, or Officer Officiating,	Deogaum
,,	,,	1 Case, marked R. B., 27,	Ditto
,,	29.	2 Casks, Mrs. McQueen,	Queen
Feb.	12	1 Truss, marked, P in diamond,	Sir Hy. Pottinger
,,	15.	16 Bales and 10 Cases, H. M. 51 Regt.,	Duke of Wellington
,,	,,	1 Case, Lt. Col. Elliott, 51 King's Own Lt. Infantry,	Ditto
,,	21.	1 Package, Lt. Col. Eckford	Achilles
April	9.	1 Case, Capt. Eld,	Enterprize
,,	,,	1 Parcel, Nisbett and Co.,	Ditto
,,	,,	1 Ditto, R Thompson,	Ditto
,,	23.	3 Chests and 1 Bedding,	Faize Allum

The Collector has no objection to pass Packages, which are intended for private use, and not for Sale, unopened—provided that at the time they are applied for, satisfactory proof of their contents in the shape of Invoices, Bills, or Letters of Advice are produced. In the absence of these documents, owners should depute a person to be present at the opening of their Packages.

The Collector has nothing to do with the landing of Packages from Ships, nor with forwarding them to their owners or destinations.

W. BRACKEN,
Collr. of Govt. Customs.

Calcutta, 5th June, 1846.

NOTICE is hereby given, that the undermentioned Packages, now lying on the Custom House Premises, will be sold by Public Outcry after one month from the date of this advertisement, unless previously claimed.

By order of the Board of Customs, dated 14th May 1846.

W. BRACKEN,
Collector of Customs.

Calcutta, Custom House,
The 15th May, 1846.

No. of Packages.	Marks and Numbers.	From what Vessel.
1 Box, ...	R O. Bright, 19th Regt, ...	"Robarts."
1 Case, ...	G M S	"Bowling."
1 Ditto, ...	Without address, ...	"Theodosia."
1 Bamboo, ...	Miss Harrison, ...	"Echo."
1 Jar, ...	Without address, ...	"Ditto."
2 Parcels, ...	Thompson, Anderson and Co. J I C in circle, ...	"Syren."
1 Case, ...	Sword Scabbards, 3 Dragoons, B O in arrow, ...	"Temandra."
1 Ditto, ...	I W in diamond, ...	"Woodstock."
1 Truss, ...	C C A 71 to 100, ...	"Thos. Miller."
1 Parcel, ...	Rankin and Co. C T	"Cresseda."
1 Ditto, ...	H F 2,168, ...	"Owen Glendower."
1 Ditto, ...	A. D. Proctor, care G. F. Hodkinson and Co., ...	"Achilles."

NOTICE.

MILITARY SECRETARY'S OFFICE,

Hyderabad Residency, 18th May, 1846.

ALL Parties having Claims against, or who are Indebted to, the Estate of the late Captain Charles Farquhar Trower, of the 33d Bengal Native Infantry, and attached to His Highness the Nizam's Army, are requested to address the President of the Committee of Adjustment, Cavalry Division, Mominabad.

G. FITZGERALD,
Capt. Comdt. Offy. Mily. Secy.

NOTICE.

THE Situation of Head Clerk in the Office of the Civil and Sessions Judge of Sarun, on a Salary of Co.'s Rs. 75 per mensem, will shortly become vacant, Candidates are requested to apply without delay.

H. V. HATHORN,
Judge.

District of Sarun,
Chuprah, 22d May, 1846.

SHERIFF'S OFFICE,

20TH MAY, 1846.

NOTICE is hereby given, that a Sessions of Oyer and Terminer and Gaol Delivery, and also an Admiralty Sessions, will be holden by the Supreme Court of Judicature at Fort William in Bengal, for the Town of Calcutta and Factory of Fort William, and the places subordinate thereto, at the Court House, in the said Town of Calcutta, on Monday, the Fifteenth day of June next, at 12 o'Clock at Noon.

The Court will open on the First day of the Sessions at 12 o'Clock at noon, and upon each succeeding day, precisely at 11 o'Clock in the forenoon, of which all persons are required to take notice.

J. P. McKILLIGIN, *Sheriff.*

সরিফ আফিস ২০ মে ১৮৪৬ সাল।

সমাচার দেওয়া যাইতেছে যে আগামি ১৫ জুন, সমবার দুই প্রহরের সময় শহর কলিকাতার কোর্ট উলিয়েমের এবং তাহার অন্তঃপাতি যে সকল স্থান তন্নিমিত্তে বঙ্গদেশের কোর্ট উলিয়েমের সুপ্রেম কোর্ট আপন আদালত ঘরে ওএরটরমিনের এবং এডমিরেল্টী অর্থাৎ মহাসমুদ্র সম্বন্ধীয় মকদ্দমা নিষ্পত্তি জন্য এক শেশীয়ান অর্থাৎ মিছিল করিবেন।

J. P. McKILLIGIN, *Sheriff.*

এই শেশীয়ান অদ্যকাল পর্য্যন্ত বলিবেক তাহার প্রথম দিবস দুই প্রহরের সময় তাহার পর প্রতি দিবস এগারো ঘণ্টার সময় বলিবেক এবিষয় সকলে স্মরণ রাখুন।

J. P. McKILLIGIN, *Sheriff.*

NOTICE.

THE Interest and Responsibility of the late Mr. William Johnson Heard, in our Firm, ceased on the 30th ultimo.

GUNTER, GREENWAY & CO.

Calcutta, 1st May, 1846.

NOTICE.

THE interest and responsibility of Mr. Charles Augustus Cantor, in our firm ceased on the 30th April last.

PURRIER AND Co.

Calcutta, 5th June, 1846.

Mr. C. A. Cantor has removed his Office to No. 26, Jackson's Ghaut Street.

SUPREME COURT,

RECEIVER'S OFFICE.

Durkanauth Tagore and others,
vs.
Ranee Indranee Dabee and another,
and the revived Suit.

PURSUANT to the Orders of the Supreme Court, made in the above Causes, bearing dates respectively, the 17th day of September 1844, and 24th day of November 1845,—Notice is hereby given, that on Monday, the 15th June next, at the hour of One o'Clock in the afternoon, Robert O'Dowda, Esquire, the Receiver of the Supreme Court, will put up at his Office for Lease, the following Zemindaries or Talooks, upon such terms and conditions, and upon such Security as he may think fit, that is to say,—

All that Nine Annas and Twelve Gundahs Share of the Defendant, Ranee Indranee Dabee, and also, all that Three Annas and Four Gundahs Share of the Defendant Anundochunder Ghose, making together Twelve Annas and Sixteen Gundahs Share, of and in that Talook, called by the name of Pergunnah Mundleghaut, situate, lying, and being in the Zillah of Hooghly, and Province of Bengal.

And also, all that Three Annas Share of the said Defendant, Ranee Indranee Dabee, of and in that Talook, called Pergunnah Mysadul, situate, lying, and being in the District or Zillah of Midnapore, and Province of Bengal.

For further particulars apply at the Receiver's Office.

Receiver's Office, Court House,
the 30th May, 1846.

WANTED.

A Copy of the "Index to the Constructions by the Courts of Sudder Dewanny and Nizamut Adawlut," 1844.

Apply at the Military Orphan Press.

NOTICE is hereby given, that no Bill for work done, or purchases made, at the Military Orphan Press, is presentable for payment unless Countersigned by the Secretary to the Military Orphan Society, nor is any Receipt valid without such Counter-signature.

By order of the General Management,

JOHN McQUEEN,
Secy. M. O. S.

Orphan Society's Office,
Kidderpore, 26th March, 1846.

This day is Published,

(May 28, 1846,)

And for Sale at the Bengal Military Orphan Press,

(Demy 4to.—Price 6 Rs.)

CIRCULAR ORDERS

PASSED BY

The Courts of Sudder Dewanny Adawlut,

For the Lower and Western Provinces.

VOL. IV.—PART III.

Containing the Circulars issued in 1845.

Apply to W. RIDSDALE.

This day is Published,

(May 23, 1846,)

And for Sale at the Bengal Military Orphan Press,

(Demy 4to.—Price 4 Rs.)

CIRCULAR ORDERS

PASSED BY

The Courts of Nizamut Adawlut,

For the Lower and Western Provinces.

VOL. III.—PART IX.

Containing the Circulars issued in 1845.

Apply to W. RIDSDALE

This day is Published,

(May 28th,)

And for Sale at the Bengal Military Orphan Press

CALCUTTA,

CIRCULAR ORDERS

PASSED BY

The Courts of Nizamut Adawlut,

For the Lower and Western Provinces.

VOL. III.—PART VIII.

Containing the Circulars issued in 1844.

Demy 4to.—Price 4 Rs.

Apply to W. RIDSDALE.

This day is Published,

(September 17,)

And for Sale at the Bengal Military Orphan Press

REPORTS OF CASES,

IN THE

COURT OF NIZAMUT ADAWLUT.

PART I. OF VOL VI.

From 1841 to 1844, inclusive.

Royal 8vo.—Price 3 Rs.

Apply to W. RIDSDALE.

Just Published,

(March 20, 1846,)

And for Sale at the Bengal Military Orphan Press,

Price Two Rs.

A PRACTICAL MEMOIR

ON THE

History and Treatment of the Diseases

OF

THE BULLOCK,

DRAWN UP

BY W. GILCHRIST, ESQ.

Assistant Surgeon, P. C. D.

HOONSOOR.

Apply to W. RIDSDALE.

CALCUTTA :—Printed and Published by W. Ridsdale, at the Bengal Military Orphan Press, No. 1, Mangoe Lane.

SUPPLEMENT

To the Calcutta Gazette.

Published by Authority.

SATURDAY, JUNE 6, 1846.

NOTICE is hereby given, under Sec. VI. Act. I. of 1845, that the undermentioned Estates in Zillah Rungpore, will be put to public and unreserved Sale at the Collector's Office of that District, on Friday, the 12th June 1846, corresponding with the 31st Jet 1253, B. S., for the Arrears of Revenue and other Demands, which, by the Regulations and Acts in force, are directed to be realized in the same manner as Arrears of Revenue due on the 21st May 1846.

Number of Class.	Class of Mehals.	No. of the Mehal in the District Rent Roll or Register.	Name of Mehal.	Recorded Proprietor.	Sudder Jummah.	Balance.	Remarks.
2	Permanent Settlement, Mehal paying Jumma not exceeding 100 Rs.	331	Khamar Mohun Loll, ...	Goopee Nath Roy, ...	13 14 1	7 14 1	This Estate was sold on the 21st April last, but the purchaser failing to make good the purchase money within the prescribed period of 30 days, it is advertized for re-sale.

Rungpore, Collector's Office, the 26th May, 1846.

A. T. DICK, *Collector.*

NOTICE is hereby given, under Section VI. Act I. of 1845, that the undermentioned Estates in Zillah Cuttack Central Division, will be put up to public and unreserved Sale at the Collector's Office of that District, on Thursday, the 11th June 1846, for Arrears of Revenue and other demands which by the Regulations and Acts in force are directed to be realized in the same manner as Arrears of Revenue due on the 1st February 1846..

No. of Class.	Class of Mehal.	No. of the Mehal on the District Rent Roll or Register.	Name of Mehal.	Recorded Proprietor.	Sudder Jumma.	Balance due on the 1st day of February 1846.	Remarks.
III.	Temporarily settled Estates, ...	204	Ta Daoolturrah, Ph. Barahn,	Ubey Churn Chowdree, Radhoo Baharee Sanatun Mahapater, Punchanund Mahapater, Birjanund Mahapater and Deenbundoo Hurree Chundun, ...	1152 14 3	159 6 10½	The present settlement of this Mehal extends to the end of 1274 U., is under Butwarrah and a 4 annas share that of Ubey Churn Chowdree and Deenbundhoo Hurree Chundun, is to be sold.
	Ditto ditto, ...	619	Kt. Ma Nahoordpoor, &c., Ph. Oolas, ...	Chowdree Dytarree Barah, minor guardian, and father Kirpasindhoo Mahapater, ...	579 10 0	180 7 11½	The present settlement of this Mehal extends to the end of 1274 U. S.
	Ditto ditto, ...	811	Ma. Juggernathpoor, &c., Ph. Awurtuch, ...	Kirpasindhoo Mahapater, Porsootum Mahapater, Goberdhun Mahapater, Praundhun Mahapater, Biddiadhur Mahapater, Suddanund Das, Dunnardhun Mahapater, Chuckerdhur Mahapater, and Somnath Mahapater, ...	482 11 9	82 9 0	The present settlement of this Mehal extends to the end of 1274 U., is under Butwarrah, and a 12 annas share that of Kirpasindhoo Mahapater, Porsootum Mahapater, Goberdhun Mahapater, Praundhun Mahapater, Biddiadhur Mahapater, Dunnardhun Mahapater, Chuckerdhun Mahapater, and Somenath Mahapater is to be sold.
	Ditto ditto, ...	1327	Ta. Moolsing, Ph. Jhunker,	Caseenath Rai Chowdree, Sirram Soam, father and guardian of Rogoonath Soam, minor, and Tarnee Churn Biswas,	7442 14 11	3425 0 1	The present settlement of this Mehal extends to the end of 1274 U.

E. E.

T. B. MACTIER,
Deputy Collector in charge.

Zillah Cuttack, Collector's Office, The 26th May, 1846.

NOTICE is hereby given, under Section VI. Act I. of 1845, that the undermentioned Estates in Zillah Burdwan, will be put up to public and unreserved Sale at the Collector's Office of that District, on Friday, the 19th June 1846, or 6th Assar 1253, B. S., for the Arrears of Revenue and other demands which by Regulations and Acts in force are directed to be realized in the same manner as Arrears of Revenue due on the 28th February 1846.

Number of Class.	Class of Mehals.	Number of the Mehals in the District Rent Roll or Register.	Name of Mehal.	Recorded Proprietor.	Sudder Jumma.	Balance.	Remarks.
1	Mehals permanently settled,	2566	Mouzeh Shairpore, &c., Pergh. Silampore,	Chistidhur Haldar, ...	5 9 3	5 9 3	
		2747	Mh. Sabidpore, Pergh. Raneehattee.....	Mr. Bennett, ...	1 6 7	1 6 7	
		2748	Mh. Ditto, Pergh. ditto, ...	Ditto ditto, ...	1 5 7	1 5 7	These Estates were sold at the 1st Sale of 23d April last, but the purchaser not having paid the sale price within the prescribed period of 30 days, they will be re-sold.
		2753	Mh. Ditto, Pergh. ditto, ...	Essurchunder Banerjee, ...	2 8 2	2 8 2	
		2778	Mh. Meerhatt, Pergh. Raypore,.....	Aunund Chunder Roy, ...	0 6 8	0 6 8	
		2784	Mh. Amdabad, Pergh. Raneehattee, ...	Mr. Bennett, ...	0 10 3	0 10 3	
		2785	Mh. Ditto, Pergh. ditto, ...	Ditto ditto, ...	4 6 9	4 6 9	
2	Mehals not permanently settled,	418 Khass,	Cowardihee, Pergh. Shairgurr, ...	Beerchunder Gossamee, ...	0 10 1	0 10 1	
		1160	Mh. Ditto, Pergh. ditto, ...	Surroop Burno Brahmin, ...	0 3 2	0 3 2	
		161	Arrah, &c., Pergh. Silampore, ...	Nobinchunder Chatterjia and Rambullub Chatterjia, ...	0 13 4	0 13 4	

G. D. WILKINS,
Officiating Collector.

Burdwan, Collector's Office,
The 29th May, 1846.

NOTICE is hereby given, under Section VI. Act I. of 1845, that the undermentioned Estates in Zillah Bullooah, will be put up to public and unreserved Sale at the Collector's Office of that District, on Monday, the 22d June 1846. or 9th Assar 1253, B. S., for the Arrears of Revenue and other demands which by the Regulations and Acts in force are directed to be realized in the same manner as Arrears of Revenue due on the 25th May 1846.

No. of Class.	Class of Mehals.	No. of the Mehal on the District Rent Roll or Register.	Name of Mehal.	Recorded Proprietors.	Sudder Juma.	Balance due up to 25th May, 1846.	Remarks.
I.,	Permanently settled Estates, ...	183	Talook Ramjeebun Das, in hissa 14 annas Khairjah of Pergh. Bykuntpoor, ...	Sudderuddee, Contractor,.....	8 8 9	8 8 9	
Ditto, ...	Ditto, ...	214	Talook Ameer Mohd. in, Pergh. Kunchunpoor, ...	Eusuff.	4 14 0	4 14 0	
Ditto, ...	Ditto, ...	1112	Talook Ramnath Keshub, in hissa 10 a. 13 g. 1 c. 1 kt. of Pergh. Ambrabad, ...	Ram Soonder Aytch,.....	9 0 8	9 0 8	

J. W. DALRYMPLE, *Officiating Deputy Collector.*

Bullooah, Deputy Collector's Office, the 28th May, 1846.

NOTICE is hereby given, under Section VI. Act I. of 1845. that the undermentioned Estates in Zillah Shahabad, will be put to public and unreserved Sale at the Collector's Office of that District, on Friday, the 19th of June 1846, for Arrears of Revenue and other demands which by the Regulations and Acts in force are directed to be realized in the same manner as Arrears of Revenue due on the 28th March 1846.

No. of Class.	Class of Mehals.	No. of the Mehal on the District Rent Roll or Register.	Name of Mehal.	Recorded Proprietors.	Sudder Jumma.	Balance due on the 28th March 1846.	Remarks.
II.	Temporarily settled Estate, ...	2267	Purraree Kullan, Ph. Sasseram, ...	Kulpoo Rae,.....	456 0 0	122 5 0	This Estate was sold on the 21st April last, but the purchaser failing to complete his purchase, it is advertized for resale on the 19th proximo.

W. TRAVERS, *Officiating Collector.*

Shahabad, Collectorate, the 27th May, 1846.

NOTICE is hereby given, that under Section VI., Act No. I. of 1845, that the undermentioned Estates in Zillah Tipperah, will be put up to public and unreserved Sale at the Collector's Office of that District, on Wednesday, the 24th June 1846, or 11th Assar 1253 B. S, for the realization of the Arrears of Revenue or other Demands, which by the Regulations and Acts in force are directed to be realized in the same manner as Arrears of Revenue, on the 25th day of May 1846.

Number of Class.	Class of Mehals.	Number of the Mehal on the District Rent Roll or Register.	Name of Mehal.	Recorded Proprietor.	Sudder Jumma.	Balance of Kist Bysack 1253 B. S. due on the 25th May 1846.	Remarks.
1	Permanently Settled Mehal,.....	763	Talook Shaik Goraye in Tuppeh Furkabad,.....	Mahomed Daim Rajmanick Roy Chowdree,	40 5 4	15 12 9	
Do.	Ditto, ...	652	Talook Joyhurree Mojoomdar, in Ph. Goonanundee.....	Jyharree Mojoomdar, ...	3 6 7	3 6 7	
Do.	Ditto, ...	542	Talook Radhakishen Bose in Ph. Singergao,	Gowree Shunker Roy,.....	7 7 6	2 5 5	

Zillah Tipperah, Collector's Office, the 26th May, 1846.

H. C. METCALFE,
Collector.

NOTICE is hereby given under Section VI., Act I. of 1845, that the undermentioned Estates in Zillah Nuddea, will be put up to public and unreserved Sale at the Collector's Office of that District, on Monday, the 15th June 1846, or 2d Assar 1253 B. S, for the Arrears of Revenue and other Demands which by the Regulations and Acts in force are directed to be realized in the same manner as Arrears of Revenue due.

Number of Class.	Class of Mehals.	Number of the Mehal on District Rent Roll or Register.	Name of Mehals.	Recorded Proprietor.	Sudder Jumma.	Balance of Revenue due.	Remarks.
1	Permanently Settled Estate, ...	211	Mouzah Hujoolee Julker Paddasee Chaoteeah from Raghub Khalee to Paddasur Khal Caducallee, &c.,.....	Toolsuram Goopto,	as. g. c. k. 0 10 13 1 1	33 5 0	By the direction of the Collector of 24-Pergunnahs, the Right and Interest of the heir of Madhub Chunder Goopto, late aumeen under the Collector of 24-Pergunnahs in the Kharajee land to be sold.

E. E.

Zillah Nuddea, Collector's Office, the 30th May, 1846.

D. J. MONEY,
Collector.

NOTICE is hereby given, under Section VI. Act No. I. 1845, that the undermentioned Estates in Zillah Mymensing, will be put up to public and unreserved re-sale at the Collector's Office of that District, on Thursday, the 19th June 1846, or 5th Assar 1253 B. S., for arrears of Revenue due up to the Kist of Falgoon 1252 B. S.

No. of Class.	Class of Mehals.	No. of the Mehal on the District Rent Roll or Register.	Name of Mehal.	Recorded Proprietors.	Sudder Jumá.	Balance due up to the Kist of Falgoon 1252 B. S.	Remarks.
1.	Permanently settled Mehals, ...	1063	Kishtonath Surma, Pergunnah Burbazoo,..	Kaleepersod Surma Ghuttuck, Auction Purchaser, ...	0 11 8	0 11 8	
		1695	Islampore Talook Gungapersod Sircar, Pergunnah Cogn.aree, ...	Gungapersod Sircar, &c, ...	9 12 5	9 12 5	

Mymensing Collectorship, the 28th May, 1846.

H. B. BERESFORD, *Collector.*

সংবাদ দেওয়া যাইতেছে।

যে ১৮৪৫সনের ১ আইনের ৬ ধারার মর্ম্মানুসারে জিলা ময়মন সিংহের নিচের লিখা মহাল ১২৫২ সনের নাং কিস্ত ফালগুণের সরকারের পাওনা মালবু জারী আদায় নিমি যে ১৮৪৬ সনের ১৯ জুন মোং ৫ আষাঢ় ১২৫৩ সন বাঙ্গলা রোজ বৃহস্পতিবার কালেক্টরি কাছারিতে বিনা ওজরে ধরাগিয়া নিতান্ত বিক্রী হইবেক ইতি ১৮৪৬ সন তারিখ ২৮ মে মোং ১৬ জ্যৈষ্ঠ ১২৫৩।

শ্রেণীর নম্বর	মহালের শ্রেণী	তৌজীতে মহালের নম্বর	মহালের নাম	মহালের লিখা মালিক	সদর জমা	১২৫২ সনের নাং কিস্ত ফালগুণের বাকি
১	চিরস্ত বন্দবস্তী	১০৬৩	কৃষ্ণনাথ সর্ম্মা পং বড়বাজু	কালীপ্রসাদ শর্ম্মা ঘটক নিলাম খরিদার ...	৷৷৶৮	৷৷৶৮
	ঐ	১৬৯৫	পং কাগমারি ইছলামপুর তালুক গঙ্গাপ্রসাদ সরকার	গঙ্গাপ্রসাদ সরকার ও গয়রহ	১৸৫	১৸৫

H. B. BERESFORD, *Collector.*

NOTICE is hereby given, under Section VI. Act No. 1 of 1845, that the undermentioned Estates in the District of Punchawongong, will be put up to public and unreserved Sale at the Deputy Collectorate of that District, on Friday, the 26th June 1846, corresponding with 13th Aussar 1253 B. S., for Arrears of Revenue and other Demands, which by the Regulations and Acts in force, are directed to be realized in the same manner as Arrears of Revenue due on the 28th March 1846.

No. of Class.	Class of Mehal.	No. of the Mehals on the District Rent Roll or Regr.	Name of Mehal.	Recorded Proprietors.	Sudder Jumma.	Balance due on the 28th March 1847.	Remarks.
1	Permanently settled Mehals, ...	6568	4 Cottahs, 5 Chittacks and 2½ Cunchas of Land in Dhee Soorah within Punchawongong, ...	Anundeeram Mojoomdar, ...	3 14 7	51 4 0	This is to be sold for balance of Revenue due from Monmoheeney and Bhoobun Moheeny Dossees, from the year 1240 to 1247 B. S., after due Notification under Section V. Act I of 1845.
1	Ditto, ...	6880	4 Beegahs of Land in Dhee Soorah within Punchawongong, ...	Ramnarain Dhopah,...	7 7 6	176 12 8	This is to be sold for balance of Revenue due from Annund Mohey Dossee, from the year 1225 to 1247, B. S., after due Notification under Section V. Act I of 1845.

Calcutta, Deputy Collectorate, the 2d June, 1846.

D. W. FRASER, *Deputy Collector.*

[7]

W. Ridsdale, Bengal Military Orphan Press.

SECOND SUPPLEMENT TO

THE CALCUTTA GAZETTE.

Published by Authority.

3½ P. M.—SATURDAY, JUNE 6, 1846.—4 P. M.

No. 1050.

Orders by the Hon'ble the Deputy Governor of Bengal.

APPOINTMENTS.

THE 3D JUNE, 1846.

Mr. R. E. Cunliffe to officiate as Judge of Mymensing until further orders, making over the office of Magistrate and Collector of Dacca to Mr. B H. Cooper.

Mr. J. Wheler to officiate as Collector of Dacca until further orders.

Mr. B. H. Cooper to officiate as Magistrate of Dacca until further orders.

Mr. J. W. Masters to be a Sub-Assistant to the Commissioner of Assam in the District of Nowgong.

Baboo Hobbeeram, Moonsiff of Lukhimpore, to officiate as Sudder Ameen of Lukhimpore, during the absence on leave of Baboo Bhogeruth Beer Sanaputty.

LEAVE OF ABSENCE.

THE 3D JUNE, 1846.

Moonshee Mohumud Salim, Sudder Ameen of East Burdwan, for ten days, on private affairs.

Mr C. P. Caspersz, Deputy Collector under Regulation IX. of 1833, in Midnapore, for ten days, on private affairs.

THE 5TH JUNE, 1846.

Mr. J. Knott, Deputy Collector under Regulation IX. of 1833, in Jessore, for two months, under Medical Certificate.

By order of the Hon'ble the Deputy Governor of Bengal,

FRED. JAS. HALLIDAY,
Secy. to the Govt. of Bengal.

W. Ridsdale, Bengal Military Orphan Press.

Numb. 46. [623]

The Calcutta Gazette.

Published by Authority.

☞ It is requested that Government Notifications for the Calcutta Gazette, of any length, may be sent to the Press by NOON of TUESDAYS and FRIDAYS; and those of a few lines only, before 5 p. m. of those days.

WEDNESDAY, JUNE 10, 1846.

No. 114 of 1846.

NOTIFICATION.

JUDICIAL DEPARTMENT,

Simla,

THE 30TH MAY, 1846.

Lieutenant G. Q. Nisbett, Deputy Commissioner 3d Class Saugor and Nerbodda Territories, in charge of the Nursingpore District, is vested with the powers of a Joint Magistrate.

F. CURRIE,

Secy. to the Govt. of India, with the Governor General.

No. 1135.

NOTIFICATION.

Simla,

FOREIGN DEPARTMENT,

THE 30TH MAY, 1846.

Captain C. Dickson, Major of Brigade, Scindia's Contingent, has obtained leave of absence for three months, from the 7th June to the 7th September next, on private affairs, to visit the Hills North of Deyrah.

F. CURRIE,

Secy. to the Govt. of India, with the Governor General.

No. 1160.

NOTIFICATION.

FOREIGN DEPARTMENT,

Simla,

THE 30TH MAY, 1846.

The Governor General is pleased to grant to Major Minto, Commanding 1st Cavalry Scindia's Contingent, six months leave of absence, from the 18th April last, to visit Mussoorie North of Deyrah.

The Notification issued on the 11th ultimo is consequently cancelled.

W. EDWARDS,

Under Secy. to the Govt. of India, with the Governor General.

No. 1169.

NOTIFICATION.

FOREIGN DEPARTMENT,

Simla,

THE 1ST JUNE, 1846.

The Governor General is pleased to grant Captain W. Hunter, Commanding Meywar Bheel Corps, leave of absence for eighteen months, from the 15th of July next to the 15th January 1848, to proceed to Egypt and Syria, for the benefit of his health.

W. EDWARDS,

Under Secy. to the Govt. of India, with the Governor General.

General Orders by the Right Honorable the Governor General of India.

SIMLA, 26TH MAY, 1846.

Her Majesty having been pleased to appoint Major General Sir H. G. Smith, Baronet, G. C. B, to serve upon the Staff of the Army of the East Indies, vice Major General Sir R. H. Dick, K. C. B., killed in Action, the Right Hon'ble the Governor General of India is pleased to attach Major General Smith to the Presidency of Fort William in Bengal, from this date.

J. STUART, *Lt.-Col.,*

Secy. to the Govt. of India, Mily. Dept., with the Govr. Genl.

No. 21.

FORT WILLIAM,

FINANCIAL DEPARTMENT,

THE 22D DECEMBER, 1845.

NOTIFICATION.

Notice is hereby given, that as the Amount of the Year's Supply required from India by the Hon'ble the Court of Directors in aid of their Home Treasury, has been provided in full, no further Advances on the hypothecation of Goods will be made by the Governments of Bengal, Madras, or Bombay, during the course of the Current Official Year.

By order of the Hon'ble the President of the Council of India in Council,

J. A. DORIN,

Secy. to the Govt. of India.

GENERAL ORDERS BY THE HON'BLE THE PRESIDENT OF THE COUNCIL OF INDIA IN COUNCIL.

FORT WILLIAM, *5th June*, 1846.

No. 152 of 1846.—The following Promotions are made in the undermentioned Corps of the Native Army, with the sanction of the Right Hon'ble the Governor General.

Corps.	Rank and Names.	To what rank promoted.	From what date.	In whose room.
2d Regt. Grenadiers, ...	Jemadar Bheekaree Panday,.....	Subadar, ...	1st November 1845, .	Bhundoo Doobay, deceased.
Ditto ditto,.	Havildar Bheekee Opudiah,.....	Jemadar, ...	Ditto, ...	Bheekaree Panday, promoted.
16th ditto, ...	Havildar Nehaul Khan,.....	Ditto, ...	19th February 1846,	Hunnoomaun Opudiah, deceased.
29th Regt. N. I., ...	Havildar Oomrow Sing,.....	Ditto, ...	19th January 1846. ...	Meerza Ikurmbeg, deceased.
33d ditto, ...	Jemadar Brahim Khan,.....	Subadar, ...	10th February 1846,	Bynath Panday, killed in action.
Ditto ditto,.....	Havildar Phoorsut Sookul.....	Jemadar, ...	Ditto, ...	Brahim Khan, promoted.
36th ditto, ...	Jemadar Gungadeen Opudiah.....	Subadar, ...	3d October 1845, ...	Shaik Loll Mahomed 2d, deceased.
Ditto ditto,.....	Havildar Kootoobdeen Khan,.....	Jemadar, ...	22d September 1845,	Sunt Doobay, deceased.
Ditto ditto,.....	Havildar Shaik Gungoo,.....	Ditto, ...	3d October 1845, ...	Gungadeen Opudiah, promoted.
41st ditto, ...	Subadar Inchah Sing,.....	Subadar Major, ...	10th February 1846,	Shaik Bouksie "Sirdar Bahadoor," deceased.
52d ditto, ...	Havildar Dookchore Sing,.....	Jemadar, ...	21st April 1846, ...	Munbhown Panday, deceased.
Sylhet Lt. Infantry Battn.,..	Havildar Emaum Bux Khan.....	Ditto, ...	19th March 1846, ...	Lalleah Route, deceased.
2d Regt. Irregular Cavalry,	Naib Resaldar Mahomed Eisan Khan,...	Resaidar, ...	1st January 1846, ...	Heera Sing, transferred to 12th Irregular Cavalry.
Ditto ditto,.....	Jemadar Roshun Khan,.....	Naib Resaldar,.....	Ditto, ...	Mahomed Eisan Khan, promoted.
Ditto ditto,.....	Jemadar Mirza Mahomed Beg,.....	Ditto, ...	Ditto, ...	Shaik Kadur Ally, transferred to 12th Irregular Cavalry.
Ditto ditto,.....	Jemadar Mirza Aziz Beg,.....	Ditto, ...	Ditto, ...	Shaik Chunga, ditto ditto.
Ditto ditto,.....	Kote Duffadar Mucka Sing, ...	Jemadar, ...	Ditto, ...	Roshun Khan, promoted.
Ditto ditto,.....	Kote Duffadar Kamdar Khan.....	Ditto, ...	Ditto, ...	Mirza Mahomed Beg. ditto.
Ditto ditto,.....	Kote Duffadar Goman Sing.	Ditto, ...	Ditto, ...	Mirza Aziz Beg, ditto.
Ditto ditto,.....	Kote Duffadar Mynoodeen Khan, ...	Ditto, ...	Ditto, ...	Mirza Emam Ally Beg, transferred to 12th Irreg. Cavalry.
Ditto ditto,.....	Kote Duffadar Shaik Ramzan Ally, ...	Ditto, ...	Ditto, ...	Hydur Khan, ditto ditto.

MEMORANDUM.

The Native Promotions in the 36th Regiment Native Infantry from Jemadar Gungadeen Opudiah to Havildar Ujaib Sing, inclusive, published in General Orders No. 64, of the 13th February 1846, are hereby cancelled. The Order Books to be corrected accordingly.

W. M. N. STURT, *Major*,
Offg. Secy. to the Govt. of India,
Mily. Dept.

IT is hereby notified, that unless marked for particular Ships, all Letters received at the General Post Office between Monday the 1st June and Sunday the 7th June, both dates inclusive, were despatched by the undermentioned Vessels, which sailed from Calcutta on dates specified:

Letters received on dates from and to	By what Ships despatched.	Bound to.	Remarks.
1st to 3d June, ...	Steamer Fire Queen,...	Penang and Singapore, ...	Left town on the 4th June.
1st to 6th ditto, ...	Anonyma,.....	China, ...	Ditto on the 7th ditto.
7th ditto, ...	Royal Albert, ...	Singapore and China,.....	Will sail in a day or two.
1st to 7th ditto, ...	Steamer Enterprize, ...	Moulmein, ...	Ditto on the 10th June.
1st to 3d ditto, ...	Nankin, ...	Mauritius, ...	Left town on the 4th ditto.
4th and 5th ditto,.....	Fazel Rahmany, ...	Ditto, ...	Ditto on the 6th ditto.
1st to 6th ditto, ...	Augusta, ...	London, ...	Ditto on the 7th ditto.

CHAS. CRICHTON, *Deputy Post Master General.*

Calcutta, General Post Office, 9th June, 1846

GENERAL POST OFFICE NOTIFICATION.

EXPORT OVERLAND MAIL

Per P. and O. Co.'s Steamer "Hindoostan," direct from Calcutta.

NOTICE is hereby given for general information, that the Mails for Suez, and the intermediate Ports, (Madras, Ceylon and Aden,) as well as for Penang, Singapore and Hong Kong, intended for transmission by the Peninsular and Oriental Company's Steam Vessel "Hindoostan," will be closed at this Office, on Thursday, the 2d proximo, and that an After Packet will be despatched hence on Friday, the 3d idem, precisely at 1 P. M., with the chance of overtaking that Vessel.

W. TAYLER,
Post Master Genl.

Fort William, Genl. Post Office,
The 8th June, 1846.

GENERAL POST OFFICE NOTIFICATION.

Revised Rules of Postage on Letters, &c. transmitted per Contract Steamers from and to Indian Ports.

AGREEABLY to the instructions of Government, the following rates of British Packet Postage, prescribed by a Treasury Warrant, issued under date the 11th September 1845, will be levied from the 1st of May 1846, on all Letters, Newspapers, Prices Current, or Printed Commercial Lists, conveyed from Port to Port in the East Indies, China, &c by the new lines of Packet Boats, recently put in operation under the additional Contract made by Her Majesty's Government with the Peninsular and Oriental Steam Navigation Company.

On every Letter not exceeding Half Ounce in weight—One Shilling, or 8 Annas.

Above Half Ounce, and not exceeding One Ounce in weight—Two Shillings, or 1 Rupee.

Above One Ounce, and not exceeding Two Ounces in weight—Four Shillings, or 2 Rupees, and so on, increasing Two Shillings, or One Rupee, for every additional weight of One Ounce or any fraction thereof, according to the scale of weight now in operation in the United Kingdom.

On each Newspaper, whether British, Colonial or Foreign, conveyed between any of Her Majesty's Colonies and a Foreign Port, or between any two Foreign Ports (as for instance, between Calcutta and Manilla, or between Manilla and Macao) One Penny, or Eight Pie.

On each British or Colonial printed Price Current or printed Commercial List conveyed between any of Her Majesty's Colonies (as for instance between Calcutta and Madras) One Penny, or Eight Pie.

On each of the same, whether British, Colonial, or Foreign, conveyed between a British Colony and a Foreign Port, or between two Foreign Ports—Two pence, or 1 anna 4 pie.

The substitutes for the English weights have already been suggested in the Notification of 20th April 1845.

British or Colonial Newspapers passing by the Packets in question, between any of Her Majesty's Colonies, will not be liable to any Postage charge for the Sea conveyance.

The Pre-payment of the British Packet Postage is entirely optional with the sender in regard to Letters exclusively, and only when conveyed between the Indian Offices of Bombay, Aden, Madras, Calcutta, Penang, and Singapore, and the Islands of Ceylon and Hong Kong, or between any two of the Indian Offices above enumerated, but when despatched to a Foreign Country or Possession, such as China, Manilla, &c. &c., the amount of such Postage must always be paid in advance at the Posting Office.

The Postage chargeable on Newspapers and Price Currents or Commercial Lists transmitted by these Packet Boats, must (in all cases) be likewise paid in advance.

Each Newspaper, Price Current and Commercial List to be put under separate cover. Two or more under one or the same cover will not be received.

These rates are distinct from, and will be levied in addition to, the Indian Inland Postage, when any of the covers are posted at any of the Provincial Post Offices in the interior of the Country, and sent to this Office for despatch by the Packets above referred to, in progress to their respective ulterior destinations.

Parties wishing to pre-pay the optional postage, are particularly requested to be careful in superscribing such of their letters accordingly, as the omission of the term will be considered as an indication of their intention to send the letter bearing, or unpaid.

W. TAYLER,
Post Master Genl.

Calcutta, General Post Office,
The 17th April, 1846.

MEDICAL COLLEGE.

12TH YEAR—SESSION 1846-47.

SUMMER TERM.

THE First Division of the Session will commence on Monday, the 15th of June 1846, and continue until the 15th of November, when Lectures will be delivered on the following subjects:

ANATOMY and PHYSIOLOGY, ...	By *Surgeon J. T. Pearson*,...	On Mondays, Tuesdays Thursdays and Saturdays, at 11 A. M.
ANATOMICAL DEMONSTRATIONS,.....	By *Allan Webb, Esqre.*,.....	On Mondays, Wednesdays and Fridays, from 12 to 1 P. M.
BOTANY, ...	*Professorship Vacant*, ...	Days and hours not yet fixed.
PRINCIPLES and PRACTICE OF MEDICINE, ...	By *Dr. Jackson*, ...	Tuesdays, Thursdays, and Saturdays, from 2 to 3 P. M.
PRINCIPLES OF SURGERY, ...	By *R. O'Shaughnessy, Esq.*,	Mondays and Wednesdays, 2 to 3 P. M.
CLINICAL DITTO,.....	By *Ditto*, ...	Fridays, 1 to 2 P. M.
CHEMISTRY, ...	By *A. Robertson, Esqre.*, ...	Daily, from 3 to 4 P. M.
MATERIA MEDICA and THERAPEUTICS, ...	By *Dr. Mouat*, ...	Daily from 10 to 11 A. M.
MIDWIFERY,.....	By *Dr. Stewart*, ...	Tuesdays, Wednesdays, Fridays and Saturdays, at 3 P. M.

HOSPITAL ATTENDANCE.

MALE HOSPITAL,.....	*Medical Visit*, ...	1½ P. M. daily.
	Surgical Visit, ...	1 P. M. daily.
FEMALE AND LYING-IN-HOSPITAL, ...		1 P. M. daily.

OUT-DOOR DISPENSARY, 7–10 A. M. daily, and from 5–6 P. M.

A general introductory lecture will be delivered on the 15th of June, by Professor Jackson, M. B., to open the Session.

The Winter Courses will comprise, Anatomy and Dissections, Practical and Clinical Surgery, Clinical Medicine and Medical Jurisprudence.

Council of Education,
April 20, 1846.

(By Order,)

FRED. J. MOUAT, *M. D.*
Secretary.

EDUCATION NOTICE.

A Special Examination of Candidates for admission to the Free and Stipendiary Lists of the Medical College, will be held in that Institution on Monday, the 8th of June next, at 10 A. M.

There are several Stipendiary Vacancies of Eight Rupees per Mensem each, tenable for five years. No Candidate can be admitted under the full age of 16, or above that of 20 years, on any account whatever.

Every applicant for admission must bring a letter of recommendation from some respectable person, certifying that he is of good character, and worthy of admission to the privilege of studying Medicine.

The Candidates must present themselves before the Secretary to the College three days prior to the date of examination, with a view to their being identified as the persons really desiring admission.

All Candidates will be expected to possess a thorough knowledge of English, so as to be able to read, write, and enunciate it with fluency and facility. They must be able to analyse a passage in Milton's Paradise Lost, Robertson's Histories, or Works of a similar Classical Standard—be acquainted with the elements of Arithmetic, Algebra, Geometry, and Natural Philosophy,—and bring certificates from the Head Masters of the Schools in which they have studied, expressly stating that they possess the information required, and are capable of undergoing the ordeal proposed. The preference in selection will always be given to those who possess the greatest amount of information in the above-mentioned branches of education.

The course of instruction given in the Bengal Medical College is recognized by the University of London, the Royal College of Surgeons of England, and the Worshipful Society of Apothecaries of London—the Degrees, Diploma, and License of which bodies respectively, can be obtained by any pupil who has studied in Calcutta, provided he passes through the particular course and extent of study required by each; of which every particular may be ascertained on personal application to the Secretary, Medical College.

Council of Education,
April 22d 1846.

(By order,)

FRED. J. MOUAT, *M. D.*,
Secretary.

NOTICE is hereby given, that the undermentioned Packages, now lying on the Custom House Premises, will be sold by Public Outcry after one month from the date of this advertisement, unless previously claimed.

By order of the Board of Customs, dated 14th May 1846.

W. BRACKEN,
Collector of Customs.

Calcutta, Custom House,
The 15th May, 1846.

No. of Packages.	Marks and Numbers.	From what Vessel.
1 Box, ...	R O. Bright, 19th Regt, ...	"Robarts."
1 Case, ...	G M S	"Bowling."
1 Ditto, ...	Without address, ...	"Theodosia."
1 Bamboo, ...	Miss Harrison, ...	"Echo."
1 Jar, ...	Without address, ...	"Ditto."
2 Parcels, ...	Thompson, Anderson and Co. J I C in circle, ...	"Syren."
1 Case, ...	Sword Scabbards, 3 Dragoons, B O in arrow, ...	"Temandra."
1 Ditto, ...	I W in diamond, ...	"Woodstock."
1 Truss, ...	C C A 71 to 100, ...	"Thos. Miller."
1 Parcel, ...	Rankin and Co. C T	"Cresseda."
1 Ditto, ...	H F 2,163, ...	"Owen Glendower."
1 Ditto, ...	A. D. Proctor, care G. F. Hodkinson and Co., ...	"Achilles."

No. 2272.

CHANNEL INSIDE THE BASSES OFF CEYLON.

THE following notice in the Report of the Ship *Sultany*, Captain Handley, is published conspicuously for the information of Mariners.

By order of the Officiating Superintendent of Marine,

JAS. SUTHERLAND,
Secretary.

Marine Supdt.'s Office,
the 8th June, 1846.

"On May 31st, 4 P M, running inside the "Basses, and in the Fair Channel as described by "Horsburgh,* and through which I had several "times past before, I struck slightly upon the "point of some reef, and going at the time under "all sail about ten knots an hour, the Ship passed "over it without stopping. It is *about 2 miles off* "*shore*, and at equal distances between the Great "and Little Basses; as I was drawing 16th feet, "that must be about the water on it."

(Sd.) HENRY HANDLEY,
Commander, Ship Sultany.

(True Copy,)
JAS. SUTHERLAND,
Secretary.

* Page 564, of Vol. 1st, latest edition 1841.

SEALED Tenders will be received at the Presidency Executive Commissariat Office, until noon of the 12th instant, for the Supply from 15th current, for 3 years, for the following Wines, Beer and Liquors, &c, for the use of Government Hospitals, &c. Tenders to be accompanied by a Cash Deposit of Company's Rupees 500, such Deposit to be forfeited in the event of the party failing to lodge the required Security of 50 per Cent. on Estimated Amount of expenditure of one year, and to execute the necessary Contract Bond &c, within 10 days after acceptance of Tender shall have been notified:

Madeira, for Hospitals, ...	in Quarts.
Sherry, for Hospitals.....	in Quarts.
Port Wine, ...	in Quarts.
Brandy, ...	in Quarts.
Gin, ...	in Quarts.
Beer, of all ages,.....	in Quarts.
Ditto ditto, ...	in Pints.

All Supplies to be delivered at the Commissariat Shipping Godown at Ballo Ghaut, or in Garrison, free of all charges.

Further particulars may be ascertained on application to the undersigned.

JAS. RAMSAY,
A. C. General.

Fort William, Comt Office,
the 6th June, 1846

Court for the Relief of Insolvent Debtors at Calcutta.

THE matters of the Petition and Schedule (the same having been filed in Court) of

NORMAN KERR,

of Intally, a Clerk in the Office of the Accountant of the Military Department, a Prisoner for debt in the Gaol of Calcutta, will be heard on Saturday, the 4th day of July next, at the hour of 11 o'Clock in the forenoon.

☞ "No Creditor will be allowed at the Hear- "ing to oppose the discharge of a Prisoner unless "he shall have given notice to the Chief Clerk, "three clear days before the day of Hearing."

Office of Examiner, 3d June, 1846.

Mr. Hudson, Atty.

Court for the Relief of Insolvent Debtors at Calcutta.

In the matter of Ramkistno Bogchee, now residing at Cossipore, in the Suburbs of Calcutta, late of Churruckdangah, in Calcutta, Merchant. } On Friday, the 5th day of June, instant, It was Adjudged, that the petition of Gourmohun Sein presented to the Court in this matter, Is true, and the said Ramkistno Bogchee, hath committed an Act of Insolvency under the provisions of the Statute 9th Geo. IV. Cap. 73.

Office of Examiner, 6th June, 1846.

Messrs. Paul and Smelt, Atties.

Court for the Relief of Insolvent Debtors at Calcutta.

DAVID CLARK, of Kyd Street, in Calcutta, a Writing Clerk in the General Treasury,

a Prisoner for debt in the Gaol of Calcutta, hath filed his Petition, praying for Relief under the Provisions of the Statute 9th Geo. IV. Cap. 73, entitled "an Act to provide for the Relief of Insolvent Debtors in the East Indies, &c.," and hath executed an Assignment to the Common Assignee in trust for the benefit of the Creditors of the said David Clark, of all the real and personal Estate and Effects which he now hath, or is entitled to, or which may come to, or be acquired by him, before the Court shall have made its final order in the matter of the said Petition.

Office of Examiner, 9th June, 1846.

Messrs. Shaw and Lyons, Atties.

NOTICE.

REQUIRED a Tehsildar for the Government Circular Canal Surplus Lands, commission at 5 per Cent, Government P. Notes for Co.'s Rs. 3 000 to be deposited as security. Candidates are requested to apply immediately.

D. W. FRASER,
Deputy Collector.

Calcutta, Deputy Collector's Office, The 5th June, 1846.

বিজ্ঞাপন।

সরকার বাহাদুরের সরকিলর খালের উদ্বর্ত্ত ভূমির তহসীলদারি কর্ম্ম খালি হইয়াছে অতএব ঐ কর্ম্মের যদ্যপি কেহ প্রার্থিত থাকহ তবে অবিলম্বে শহর কলিকাতা কালেক্টরী কাছারিতে হাজির হইয়া জামিনী পরিবর্ত্তে ৩০০০) তিন হাজার টাকার কোম্পানীর কাগজ সম্বলিত হাজির আসিবা উক্ত কর্ম্মের বেতন শতকরা ৫) পাঁচ টাকার হিসাবে কমীস্যন পাইবেক ইতি।

D. W. FRASER, *Dy. Collr.*

NOTICE.

THE Situation of Head Clerk in the Office of the Civil and Sessions Judge of Sarun, on a Salary of Co.'s Rs. 75 per mensem, will shortly become vacant, Candidates are requested to apply without delay.

H. V. HATHORN,
Judge.

District of Sarun, Chuprah, 22d May, 1846.

NOTICE.

MILITARY SECRETARY'S OFFICE,

Hyderabad Residency, 18th May, 1846.

ALL Parties having Claims against, or who are Indebted to, the Estate of the late Captain Charles Farquhar Trower, of the 33d Bengal Native Infantry, and attached to His Highness the Nizam's Army, are requested to address the President of the Committee of Adjustment, Cavalry Division, Mominabad.

G. FITZGERALD,
Capt. Comdt. Offg. Mily. Secy.

NOTICE.

CERTAIN Effects belonging to the Estate of the late Mr. McNish, who died at Bhagulpoor on the 17th September, 1845, are under the Seal of this Court, and will be delivered to any person legally authorized to receive them.

F. GOULDSBURY,
Judge.

Bhagulpoor, The 5th June, 1846.

SHERIFF'S OFFICE,

20TH MAY, 1846.

NOTICE is hereby given, that a Sessions of Oyer and Terminer and Gaol Delivery, and also an Admiralty Sessions, will be holden by the Supreme Court of Judicature at Fort William in Bengal, for the Town of Calcutta and Factory of Fort William, and the places subordinate thereto, at the Court House, in the said Town of Calcutta, on Monday, the Fifteenth day of June next, at 12 o'Clock at Noon.

J. P. McKILLIGIN, *Sheriff.*

The Court will open on the First day of the Sessions at 12 o'Clock at noon, and upon each succeeding day, precisely at 11 o'Clock in the forenoon, of which all persons are required to take notice.

J. P. McKILLIGIN, *Sheriff.*

সরিফ আফিস ২০ মে ১৮৪৬ সাল।

সমাচার দেওয়া যাইতেছে যে আগামি ১৫ জুন সমবার দুই প্রহরের সময় শহর কলিকাতার কোর্ট উলিয়েমের এবং তাহার অন্তঃপাতি যে সকল স্থান তন্নিমিত্তে বঙ্গদেশের কোর্ট উলিয়েমের সুপ্রেম কোর্ট আপন আদালত ঘরে ওএরটরমিনের এবং এডমিরেল্টী অর্থাৎ মহাসমুদ্র সম্বন্ধীয় মকদ্দমা নিষ্পত্তি জন্য এক শেশীয়ান অর্থাৎ মিছিল করিবেন।

J. P. McKILLIGIN, *Sheriff.*

এই শেশীয়ান যতকাল পর্য্যন্ত বসিবেক তাহার প্রথম দিবস দুই প্রহরের সময় তাহার পর প্রতি দিবস এগারো ঘণ্টার সময় বসিবেক এবিষয় সকলে স্মরণ রাখুন।

J. P. McKILLIGIN, *Sheriff.*

REPORT

Showing the smallest depth of Water in the Bhaugiruttee, Jellinghee and Matabangah Rivers on the 31st May, 1846.

Names of Rivers.	*Smallest depth of water.*		*Where Shallowest.*	*Remarks.*
Bhaugiruttee River.	feet.	ins		
At its entrance,	4	6		A further rise of 1 foot 7½ inches at the entrance of this River.
Below the entrance,	4	0		
From thence to Juggernauthpore,	4	0	At Ramdeeabrah.	
From Juggernauthpore to Jungypore,	3	9	,, Gowreesunkerpore.	
	3	9	,, Haddynugghur.	
From Jungypore to Sadduckbaugh,	3	6	,, Bollalungghur.	
	3	6	,, Gonespore.	
From Sadduckbaugh to Berhampore,	3	7	,, Kurbolah.	
	3	8	,, Berhampore.	
From Berhampore to Cutwa,	3	9	,, Seedkhallee.	
	3	6	,, Mojumpore.	
	3	6	,, Muyleeny.	
And from Cutwa to Nuddeah,	3	11	,, Chakoondeeah.	
	4	0	,, Khosaulpore.	
	3	11	,, Augurdeep.	
Jellinghee River.				
At its entrance,	0	0		Closed.
From thence to Bausemarree,	0	0		
From Bausemarree to Teeahkattah,	0	0		
From Teeahkattah to Soonatullah,	1	6	At Balleetoonghee.	
	1	4	,, Bo ahrbandah.	
	2	4	,, Sonatullah	
And from Soonatullah to Molsgunge,	2	4	,, Kalleenugghur.	
	3	0	,, Gwarree	
	3	11	,, Molsgunge.	
Matabangah River.				
At its entrance,	0	0		Closed.
From thence to Haut Boleah,	0	0		
From Haut Boleah to Katchikattah,	0	0		
From Katchikattah to Kishengunge,	1	3	At Boahlmarree.	
	1	3	,, Shealmarree.	
And from Kishengunge to Seebpore,	2	7	,, Kooncheemorah.	
	2	7	,, Halaulpore.	

Height of Water on Guage at Berhampore on the 5th June 1846, + 2 feet 1½ inches.

WM M. SMYTH, *Capt., Engrs.,*
Superintendent Nuddeah Rivers.

Berhampore, 5th June, 1846.

SUPREME COURT,

RECEIVER'S OFFICE.

Durkanauth Tagore and others,
vs.
Ranee Indranee Dabee and another,
and the revived Suit.

PURSUANT to the Orders of the Supreme Court, made in the above Causes, bearing dates respectively, the 17th day of September 1844, and 24th day of November 1845,—Notice is hereby given, that on Monday, the 15th June next, at the hour of One o'Clock in the afternoon, Robert O'Dowda, Esquire, the Receiver of the Supreme Court, will put up at his Office for Lease, the following Zemindaries or Talooks, upon such terms and conditions, and upon such Security as he may think fit, that is to say,—

All that Nine Annas and Twelve Gundahs Share of the Defendant, Ranee Indranee Dabee, and also, all that Three Annas and Four Gundahs Share of the Defendant Anundochunder Ghose, making together Twelve Annas and Sixteen Gundahs Share, of and in that Talook, called by the name of Pergunnah Mundleghaut, situate, lying, and being in the Zillah of Hooghly, and Province of Bengal.

And also, all that Three Annas Share of the said Defendant, Ranee Indranee Dabee, of and in that Talook, called Pergunnah Mysadul, situate, lying, and being in the District or Zillah of Midnapore, and Province of Bengal.

For further particulars apply at the Receiver's Office.

Receiver's Office, Court House, the 30th May, 1846.

NOTICE.

THE interest and responsibility of Mr. Charles Augustus Cantor, in our firm ceased on the 30th April last.

PURRIER AND Co.

Calcutta, 5th June, 1846.

Mr. C. A. Cantor has removed his Office to No. 26, Jackson's Ghaut Street.

NOTICE.

THE Interest and Responsibility of Mr. Francis Ede, in our Firm, ceased on the 31st December 1845.

BUCHANAN & CO.

Calcutta, 10th June, 1846.

NOTICE.

THE Interest and Responsibility of the late Mr. William Johnson Heard, in our Firm, ceased on the 30th ultimo.

GUNTER, GREENWAY & CO.

Calcutta, 1st May, 1846.

No. 221.

BANK OF BENGAL RATES.

DISCOUNT.

Private Bills and Notes at or within 3 months, ...	11 per Cent.
Government Acceptances ditto,.....	7 „ „

INTEREST CHARGED.

On Loans and Accounts of Credit, not exceeding 3 months, on Deposit of Company's Paper,.....	10 „ „
On Deposit of Metals and Indigo,..	10 „ „
On Deposit of other Goods, ...	12 „ „

J. B. PLUMB,

Bank of Bengal, 26th March, 1846. — *Dy. Secy. to the Bank.*

NOTICE.

THE Second Halves of the undermentioned Bank of Bengal Notes, being Lost or Mislaid at Jessore, due notice has been given to the Bank:

No. 1444, for ..... Co.'s Rs. 250
Nos. 18472 and 17509, of 20 Rs. each, 40

The Advertiser will be happy to receive them from the finder.

MUDDEN MOHUN CHATTERJEA,
at Messrs. Carr, Tagore & Co's.

Calcutta, 8th June, 1846.

WANTED.

A Copy of the "Index to the Constructions by the Courts of Sudder Dewanny and Nizamut Adawlut," 1844.

Apply at the Military Orphan Press.

NOTICE is hereby given, that no Bill for work done, or purchases made, at the Military Orphan Press, is presentable for payment unless Countersigned by the Secretary to the Military Orphan Society, nor is any Receipt valid without such Counter-signature.

By order of the General Management,

JOHN McQUEEN,
Secy. M. O. S.

Orphan Society's Office, Kidderpore, 26th March, 1846.

This day is Published,

(May 23, 1846,)

And for Sale at the Bengal Military Orphan Press

(Demy 4to.—Price 6 Rs.)

CIRCULAR ORDERS

PASSED BY

The Courts of Sudder Dewanny Adawlut

For the Lower and Western Provinces.

VOL. IV.—PART III.

Containing the Circulars issued in 1845.

Apply to W. RIDSDALE.

This day is Published,

(May 23, 1846,)

And for Sale at the Bengal Military Orphan Press

(Demy 4to.—Price 4 Rs.)

CIRCULAR ORDERS

PASSED BY

The Courts of Nizamut Adawlut,

For the Lower and Western Provinces.

VOL. III.—PART IX.

Containing the Circulars issued in 1845.

Apply to W. RIDSDALE

This day is Published,

(May 28th,)

And for Sale at the Bengal Military Orphan Press

CALCUTTA,

CIRCULAR ORDERS

PASSED BY

The Courts of Nizamut Adawlut,

For the Lower and Western Provinces,

VOL. III.—PART VIII.

Containing the Circulars issued in 1844

Demy 4to.—Price 4 Rs.

Apply to W RIDSDALE

This day is Published,

(September 17,)

And for Sale at the Bengal Military Orphan Press

REPORTS OF CASES,

IN THE

COURT OF NIZAMUT ADAWLUT.

PART I. OF VOL. VI.

From 1841 to 1844, inclusive

Royal 8vo.—Price 3 Rs.

Apply to W RIDSDALE.

Just Published,

(March 20, 1846,)

And for Sale at the Bengal Military Orphan Press,

Price Two Rs.

A PRACTICAL MEMOIR

ON THE

History and Treatment of the Diseases

OF

THE BUFFALO.

DRAWN UP

BY W. GILCHRIST, ESQ.

Assistant Surgeon, P. C. D.

HOONSOOR.

Apply to W. RIDSDALE.

CALCUTTA:—Printed and Published by W. Ridsdale, at the Bengal Military Orphan Press, No. 1, Mangoe Lane.

SUPPLEMENT TO

THE CALCUTTA GAZETTE.

Published by Authority.

WEDNESDAY, JUNE 10, 1846.

No. 513.

ECCLESIASTICAL DEPARTMENT,
NORTH-WESTERN PROVINCES,
AGRA,
THE 3D JUNE, 1846.

LEAVE OF ABSENCE.

Revd. H. Boys from 15th October 1845 to 15th November 1846, on Medical Certificate.

By order of the Hon'ble the Lieut. Governor N. W. P.,

J. THORNTON,
Secy. to Govt. N. W. P.

No. 516.

ECCLESIASTICAL DEPARTMENT,
NORTH-WESTERN PROVINCES,
AGRA,
THE 3D JUNE, 1846.

APPOINTMENT.

Revd. W. J. Whiting, Chaplain of Umballa, to perform the Ecclesiastical duties of Simla, during his residence there on leave, or until further orders.

By order of the Hon'ble the Lieut. Governor N. W. P.,

J. THORNTON,
Secy. to Govt. N. W. P.

W. Ridsdale, Bengal Military Orphan Press

APPENDIX

To the Calcutta Gazette.

Published by Authority.

WEDNESDAY, JUNE 10, 1846.

NOTICE is hereby given, under Sec. VI. Act. I. of 1845, that the undermentioned Estates in Zillah Rungpore, will be put to public and unreserved Sale at the Collector's Office of that District, on Friday, the 12th June 1846, corresponding with the 31st Jet 1253, B. S., for the Arrears of Revenue and other Demands, which by the Regulations and Acts in force, are directed to be realized in the same manner as Arrears of Revenue due on the 21st May 1846.

Number of Class.	Class of Mehals.	No. of the Mehal in the District Rent Roll or Register.	Name of Mehal.	Recorded Proprietor.	Sudder Jummah.	Balance.	emarks.
	Permanent Settlement, Mehal paying Jumma not exceeding 100 Rs.	331	Khamar Mohun Loll, ...	Goopee Nath Roy, ...	13 14 1	7 14 1	This Estate was sold on the 21st April last, but the purchaser failing to make good the purchase money within the prescribed period of 30 days, it is advertized for re-sale.

A. T. DICK, *Collector.*

Rungpore, Collector's Office, the 26th May, 1846.

NOTICE is hereby given, under Section VI. Act I. of 1845, that the undermentioned Estates in Zillah Burdwan, will be put up to public and unreserved Sale at the Collector's Office of that District, on Friday, the 19th June 1846. or 6th Assar 1253, B. S., for the Arrears of Revenue and other demands which by Regulations and Acts in force are directed to be realized in the same manner as Arrears of Revenue due on the 28th February 1846.

Number of Class.	Class of Mehals.	Number of the Mehals in the District Rent Roll or Register.	Name of Mehal.	Recorded Proprietor.	Sudder Jumma.	Balance.	Remarks.
1	Mehals permanently settled,	2566	Mouzeh Shairpore, &c., Pergh. Silampore,	Chistidhur Haldar, ...	5 9 3	5 9 3	
		2747	Mh. Sabidpore, Pergh. Raneehattee,.....	Mr. Bennett, ...	1 6 7	1 6 7	These Estates were sold at the 1st Sale of 23d April last, but the purchaser not having paid the sale price within the prescribed period of 30 days, they will be re-sold.
		2748	Mh. Ditto, Pergh. ditto, ...	Ditto ditto, ...	1 5 7	1 5 7	
		2753	Mh. Ditto, Pergh. ditto, ...	Essurchunder Banerjee, ...	2 8 2	2 8 2	
		2778	Mh. Meerhatt, Pergh. Raypore,.....	Anund Chunder Roy, ...	0 6 8	0 6 8	
		2784	Mh. Amdabad, Pergh. Raneehattee, ...	Mr. Bennett, ...	0 10 3	0 10 3	
		2785	Mh. Ditto, Pergh. ditto, ...	Ditto ditto, ...	4 6 9	4 6 9	
2	Mehals not permanently settled,	418 Khass,	Cowardihee, Pergh. Shairgurr, ...	Beerchunder Gossamee, ...	0 10 1	0 10 1	
		1160	Mh. Ditto, Pergh. ditto, ...	Surroop Burno Brahmin, ...	0 3 2	0 3 2	
		161	Arrah, &c., Pergh. Silampore, ...	Nobinchunder Chatterjia and Rambullub Chatterjia, ...	0 13 4	0 13 4	

G. D. WILKINS,
Officiating Collector.

Burdwan, Collector's Office,
The 29th May, 1846.

NOTICE is hereby given. under Section VI. Act I. of 1845, that the undermentioned Estates in Zillah Bullooah, will be put up to public and unreserved Sale at the Collector's Office of that District, on Monday, the 22d June 1846, or 9th Assar 1253. B. S., for the Arrears of Revenue and other demands which by the Regulations and Acts in force are directed to be realized in the same manner as Arrears of Revenue due on the 25th May 1846.

No. of Class.	Class of Mehals.	No. of the Mehal on the District Rent Roll or Register.	Name of Mehal.	Recorded Proprietors.	Sudder Juma.	Balance due up to 25th May, 1846.	Remarks.
I.,	Permanently settled Estates, ...	183	Talook Ramjeebun Das, in hissa 14 annas Khairjah of Pergh. Bukuntpoor, ...	Sudderuddee, Contractor,.....	8 8 9	8 8 9	
Ditto, ...	Ditto, ...	214	Talook Ameer Mohd. in, Pergh. Kunchunpoor, ...	Eusuff, ...	4 14 0	4 14 0	
Ditto, ...	Ditto, ...	1112	Talook Ramnath Keshub, in hissa 10 a. 13 g. 1 c. 1 kt. of Pergh. Ambrabad, ...	Ram Soonder Aytch,.....	9 0 8	9 0 8	

J. W. DALRYMPLE, *Officiating Deputy Collector.*

Bullooah, Deputy Collector's Office, the 28th May, 1846.

NOTICE is hereby given, under Section VI. Act I. of 1845, that the undermentioned Estates in Zillah Shahabad, will be put to public and unreserved Sale at the Collector's Office of that District, on Friday, the 19th of June 1846, for Arrears of Revenue and other demands which by the Regulations and Acts in force are directed to be realized in the same manner as Arrears of Revenue due on the 28th March 1846.

No. of Class.	Class of Mehals.	No. of the Mehal on the District Rent Roll or Register.	Name of Mehal.	Recorded Proprietors.	Sudder Jumma.	Balance due on the 28th March 1846.	Remarks.
II.	Temporarily settled Estate, ...	2267	Purraree Kullan, Ph. Saseram, ...	Kulpoo Rae,.....	456 0 0	122 5 0	This Estate was sold on the 21st April last, but the purchaser failing to complete his purchase, it is advertized for re-sale on the 19th proximo.

W. TRAVERS, *Officiating Collector.*

Shahabad, Collectorate, the 27th May, 1846.

NOTICE is hereby given, that under Section VI., Act No. I. of 1845, that the undermentioned Estates in Zillah Tipperah, will be put up to public and unreserved Sale at the Collector's Office of that District, on Wednesday, the 24th June 1846, or 11th Assar 1253 B. S., for the realization of the Arrears of Revenue or other Demands, which by the Regulations and Acts in force are directed to be realized in the same manner as Arrears of Revenue, on the 25th day of May 1846.

Number of Class.	Class of Mehals.	Number of the Mehal on the District Rent Roll or Register.	Name of Mehal.	Recorded Proprietor.	Sudder Jumma.	Balance of Kist Bysack 1253 B. S., due on the 25th May 1846.	Remarks.
1	Permanently Settled Mehal.....	763	Talook Shaik Goraye in Tuppeh Furkabad.....	Mahomed Daim Rajmanick Roy Chowdree,	40 5 4	15 12 9	
Do.	Ditto, ...	852	Talook Joyhurree Mojoomdar, in Ph. Goonanundee,.....	Jyharree Mojoomdar, ...	3 6 7	3 6 7	
Do.	Ditto, ...	542	Talook Radhakishen Bose in Ph. Singergao,	Gowree Shunker Roy,.....	7 7 6	2 5 5	

H. C. METCALFE,
Collector.

Zillah Tipperah, Collector's Office, the 26th May, 1846.

NOTICE is hereby given under Section VI., Act I. of 1845, that the undermentioned Estates in Zillah Nuddea, will be put up to public and unreserved Sale at the Collector's Office of that District, on Monday, the 15th June 1846, or 2d Assar 1253 B. S., for the Arrears of Revenue and other Demands which by the Regulations and Acts in force are directed to be realized in the same manner as Arrears of Revenue due.

Number of Class.	Class of Mehals.	Number of the Mehal on District Rent Roll or Register.	Name of Mehals.	Recorded Proprietor.	Sudder Jumma.	Balance of Revenue due.	Remarks.
1	Permanently Settled Estate, ...	211	Mouzah Hujoolee Julker Paddasee Chauteeah from Raghub Khalee to Paddasur Khal Caducallee, &c.,.....	Toolsuram Goopto,	as. g. c. k. 0 10 13 1 1	33 5 0	By the direction of the Collector of 24-Pergunnahs, the Right and Interest of the heir of Madhub Chunder Goopto, late aumeen under the Collector of 24-Pergunnahs in the Kharajee land to be sold.

E. E.

D. J. MONEY,
Collector.

Zillah Nuddea, Collector's Office, the 30th May, 1846.

NOTICE is hereby given, under Section VI. Act No. I. 1845, that the undermentioned Estates in Zillah Mymensing, will be put up to public and unreserved re-sale at the Collector's Office of that District, on Thursday, the 19th June 1846, or 5th Assar 1253 B. S., for arrears of Revenue due up to the Kist of Falgoon 1252 B. S.

No. of Class.	Class of Mehals.	No. of the Mehal on the District Rent Roll or Register.	Name of Mehal.	Recorded Proprietors.	Sudder Juma.	Balance due up to the Kist of Falgoon 1252 B. S.	Remarks.
I.	Permanently settled Mehals, ...	1063	Kishtonath Surma, Pergunnah Burbazoo,..	Kaleepersod Surma Ghuttuck, Auction Purchaser, ...	0 11 8	0 11 8	
		1695	Islampore Talook Gungapersod Sircar, Pergunnah Cogmaree, ...	Gungapersod Sircar, &c., ...	9 12 5	9 12 5	

Mymensing Collectorship, the 28th May, 1846.

H. B. BERESFORD, *Collector.*

সংবাদ দেওয়া যাইতেছে।

জে ১৮৪৫ সনের ১ আইনের ৬ ধারার মর্ম্মানুসারে জিলা ময়মন সিংহের নিচের লিখা মহাল ১২৫২ সনের নাং কিস্ত ফালগুণের সরকারের পাওনা মাননু জারী আদায় নিমিত্তে ১৮৪৬ সনের ১৯ জুন মোং ৫ আষাঢ় ১২৫৩ সন বাঙ্গলা রোজ বৃহস্পতিবার কালেক্টরি কাছারিতে বিনা ওজরে ধরাগিয়া নিতান্ত বিক্রী হইবেক ইতি ১৮৪৬ সন তারিখ ২৮ মে মোং ১৬ জ্যৈষ্ঠ ১২৫৩।

শ্রেণীর নম্বর	মহালের শ্রেনী	তৌজীতে মহালের নম্বর	মহালের নাম	মহালের লিখা মালিক	সদর জমা	১২৫২ সনের নাং কিস্ত ফালগুণের বাকি
১	চিরস্ত বন্দবস্তী	১০৬৩	কৃষ্ণনাথ সর্ম্মা পং বড়বাজু	কালীপ্রসাদ শর্ম্মা ঘটক নিলাম খরিদার ...	৷৷৶৮	৷৷৶৮
	ঐ	১৬৯৫	পং কাগমারি ইছলামপুর তালুক গঙ্গাপ্রসাদ সরকার	গঙ্গাপ্রসাদ সরকার ও গয়রহ	২৸৫	২৸৫

H. B. BERESFORD, *Collector.*

NOTICE is hereby given, under Section XVI. Act No. I. of 1845, that the undermentioned Estates in Zillah Backergunge, will be put up to public and unreserved Sale at the Collector's Office of that District, on Wednesday, the 24th June 1846, for Arrears of Revenue and other demands, which by the Regulations and Acts in force are directed to be realized in the same manner as Arrears of Revenue, due on the 28th March 1846.

No. of Class.	Class of Mehal.	No. of Mehal in the District Rent Roll or Register.	Name of Mehals.	Recorded Proprietors.	Sudder Jumma.	Balance due on the 28th March 1846.	Remarks.
1	Permanently Settled Estates, ...	1053	Kharijah Purgh. Bungrorah Talook Ramkasob Chucy., ...	Lall Chand Shaha, ...	2 2 2	2 2 2	Entire Mehal is to be re-sold.
„	Ditto, ...	2760	Kharijah Purgh. Oottirshavazpoor Gocool Chucy.....	Ramkunnye Chucy., ...	9 7 6	9 7 6	Ditto.
„	Ditto, ...	3644	Kharijah Purgh. Seerampoor Jon Mohd. Tk., ...	Mirzah Amudjan Nowab Jan, ...	5 5 4	5 5 4	Ditto.
„	Ditto, ...	3673	Ditto ditto Talook Manoollah, ...	Manoollah, ...	1 9 7½	1 9 7½	Ditto.
6	Estates to be sold on account of demands realizable in the same manner as arrears of Revenue,	„	Kharijah Purgh. Bungrorah Talook Neem Chand Gooft Kismut Bhorshakotty Oosut Talook Bhyrub Chunder Gooft, ...	Bhyrub Chunder Gooft,	130 0 0	Mr F N. Hawkins, Surbarakar of Purgh Chunderdeep Ha. 8as. 12g. 2c 2kt. and his Sureties Bhyrub Chunder Gooft, Ramkannye Gooft, Bhugowan Chunder Doss, Tarraneepershad Sein, Gooroopershad Sein, Kamalooddeen, Chumpahmallah, Colah Chand Chucy., Shonamonee Dibbeeah, Nobokishore Doss, Hur Chunder Roy, Juggomohun Roy, Mohun Mallah, for balance of account due by the Surbarakar from Bysack to 8th Maugh 1252, B. S 7606 9 4 8 kt On account of expenses charged in the account and disallowed by the Collector. 336 2 0 0 7,942 11 4 8 kt.	The Rights and Interests of Bhyrub Chunder Gooft, Surety, will be re-sold for the recovery of the sums specified and demandable from the Surbarakar and his Sureties, the Notifications prescribed by Section 5 of the Act having been duly issued.

,,	Ditto, ...	,,	Oosut Hawallah Tarraneepersaud Sein and Gooroopersaud Sein, Kismuts Beethrakhally, Horeedrakally, and Modeekally, in Hawallah Radhacanth Sein, Ha. 11 ans. in Oosut Talook Govindpersad Roy, &c., in Kulmee Chur Mehal, Kulmee Chur Turriff, Talook purchased at Auction by Kirtee Chunder and Robeelochun Doss, ...	Tarraneepersad Sein and Gooroopersad Sein,	182 6 4 16k	Ditto, ...	Ditto in Oosut Hawallah.
,,	Ditto, ...	,,	Neem Hawallah Tarraneepersaud Sein, in Hawallah Gungadhur Roy, Ha. 5 as. in the above Oosut Talook and Hissah., ...	Ditto, ...	21 2 4	Ditto, ...	Ditto in Neem Hawallah.
,,	Ditto, ...	,,	Oosut Hawallah, in the name of Tarraneepersaud Sein, in Hawallah Radhacanth Sein, Ha. 11 as. of Kismuts Bukea, &c., in Oosut Talook Govindpersad Roy, &c., in Talook purchased at Auction by Robeelochun and Kirtee Chunder Doss, in Kulmee Chur Mehal, Kulmee Chur Turriff, ...	Ditto, ...	62 8 0	Ditto, ...	Ditto in Oosut Hawallah.
,,	Ditto, ...	,,	Hawallah Ramdyal Doss in Talook Radacanth Buxee, in Kismut Sonar Kharijah Purgh. Bungrorah,	Ramdyal Doss, ...	12 6 7	Oodyechand Mojoomdar Tasildar of Ha 8 as. Talook Chand Gazee Kharijah Ph Khunjabehadoornugger, being the property of Raja Bebee deceased, (lapsed to Govt) and his Sureties Ramdyal Doss and Sutty Kinker Gooft, unrealized amount embezzled by the Tasildar as per accounts of 1252 B S., 296 14 0	The Rights and Interests of Ramdyal Doss, Surety, will be re-sold.

HENRY ATHERTON,
Offg. Collector.

ZILLAH BACKERGUNGE,
Collector's Office,
The 3d June, 1846.

NOTICE is hereby given, under Section VI. Act No. 1 of 1845, that the undermentioned Estates in the District of Punchawongong, will be put up to public and unreserved Sale at the Deputy Collectorate of that District, on Friday, the 26th June 1846, corresponding with 13th Aussar 1253 B. S., for Arrears of Revenue and other Demands, which by the Regulations and Acts in force, are directed to be realized in the same manner as Arrears of Revenue due on the 28th March 1846.

No. of Class.	Class of Mehal.	No. of the Mehals on the District Rent Roll or Regr.	Name of Mehal.	Recorded Proprietors.	Sudder Jumma.	Balance due on the 28th March 1847.	Remarks.
1	Permanently settled Mehals, ...	6568	4 Cottahs, 5 Chittacks and 2½ Cunchas of Land in Dhee Soorah within Punchawongong, ...	Anundeeram Mojoomdar, ...	3 14 7	51 4 0	This is to be sold for balance of Revenue due from Monmoheeney and Bhoobun Moheeny Dossees, from the year 1240 to 1247 B. S., after due Notification under Section V. Act I of 1845.
1	Ditto, ...	6880	4 Beegahs of Land in Dhee Soorah within Punchawongong, ...	Ramnarain Dhopah,...	7 7 6	176 12 8	This is to be sold for balance of Revenue due from Annund Mohey Dossee, from the year 1225 to 1247, B. S., after due Notification under Section V. Act I of 1845.

Calcutta, Deputy Collectorate, the 2d June, 1846.

D. W. FRASER, *Deputy Collector.*

NOTICE is hereby given, under Section VI. Act I. of 1845, that the undermentioned Estates in Zillah Jessore, will be put to public and unreserved Sale at the Collector's Office of that District, on Monday, the 29th June 1846, corresponding with the 16th Assaur 1253, B. S, for the Arrears of Revenue and other demands which by the Regulations and Acts in force directed to be realized in the same manner as Arrears of Revenue due in February 1846.

Number of Class.	Class of Mehals.	No. of the Mehal in the District Rent Roll or Register.	Name of Mehal.	Recorded Proprietor.	Sudder Jumma.	Balance.	Remarks.
1.,	Permanently settled, ...	222	Kt. Dhoolpookoreah, Ph. Santore,..... ...	Ramkissore Doss,.....	1 6 5	1 6 5	These Estates were sold at the 1st sale of 29th April last, but the purchasers not having paid the sale price within the prescribed period of 30 days, they will be re-sold.
Do.,	Ditto, ...	3536	„ Maglah Majparah, Ph. Mahomedshye,	Ross Money Dossea, ...	0 12 5	0 12 5	

Zillah Jessore, Collector's Office, the 5th June, 1846.

R. HAMPTON, *Officiating Collector.*

W. Ridsdale, Bengal Military Orphan Press.

Numb. 47. [631]

The Calcutta Gazette.

Published by Authority.

☞ It is requested that Government Notifications for the Calcutta Gazette, of any length, may be sent to the Press by NOON of TUESDAYS and FRIDAYS; and those of a few lines only, before 5 p. m. of those days.

SATURDAY, JUNE 13, 1846.

No. 1176 of 1846.

NOTIFICATION.

FOREIGN DEPARTMENT,

Simla,

THE 1ST OF JUNE, 1846.

The Right Honorable the Governor General is pleased to resolve, that a 2d Provincial Battalion, to be called the 3d Belooch Regiment, shall be immediately raised in the Province of Scinde.

The 2d Regiment will be the same in point of Organization, Establishment, and Pay as the 1st Regiment, as detailed in General Order of 29th August 1845.

F. CURRIE,

Secretary to the Government of India, with the Governor General.

No. 1185.

NOTIFICATION.

FOREIGN DEPARTMENT,

Simla,

THE 3D JUNE, 1846.

The Governor General has been pleased to grant leave of absence, on Medical Certificate, to Mr. Assistant Surgeon Loch, of the 1st Regiment Cavalry, Scindea's Contingent, to remain at Futtehgurh, from the 1st of May to the 1st of October next.

The Notification issued on the 18th ultimo, is consequently cancelled.

W. EDWARDS,

Under Secy. to the Govt. of India, with the Govr. Genl.

No. 1186 of 1846.

NOTIFICATION.

FOREIGN DEPARTMENT,

Simla,

THE 3D JUNE, 1846.

Captain D. Wilkie has been appointed to conduct the Political duties at Bhopawur, during the absence of Major W. Mayne, or until further orders.

Captain D. Wilkie received charge of the Political duties at Bhopawur on the 9th January last.

W. EDWARDS,

Under Secy. to the Govt. of India, with the Govr. Genl.

General Orders by the Right Honorable the Governor General of India.

SIMLA, 1ST JUNE, 1846.

The whole of the Bengal Troops having been withdrawn from Scinde, that Province is no longer to be included in the Nusseerabad Circle of Payment.

The Bombay Government will be pleased, in communication with His Excellency Sir C. Napier, to make the necessary arrangements for the payment of all the Troops in Scinde.

J. STUART, *Lt.-Col.,*

Secy. to the Govt. of India, Mily. Dept., with the Govr. Genl.

SIMLA, 2D JUNE, 1846.

Captain J. G. Gerrard, of the 1st European Bengal Fusiliers, Sub-Assistant Commissary General, and recently in Executive charge at Sukkur, is permitted to visit Kurrachee, and to be absent from his duties, until the 31st October next.

J. STUART, *Lt.-Col.,*

Secy. to the Govt. of India, Mily. Dept., with the Govr. Genl.

SIMLA, 2D JUNE, 1846.

The Right Hon'ble the Governor General is pleased to make the following Appointment:

Captain T. Martin, of the 20th Regiment N. I., to be Second Assistant to the Military Auditor General, vice Captain J. S. Banks.

J. STUART, *Lt.-Col.,*

Secy. to the Govt. of India, Mily. Dept., with the Govr. Genl.

No. 395.

FORT WILLIAM,
HOME DEPARTMENT,
THE 13TH JUNE, 1846.

NOTIFICATION.

Mr. A. C. Bidwell, of the Civil Service, reported his return from Furlough on the 5th instant.

The President in Council is pleased to re-attach Mr. Bidwell to the Bengal Division of the Presidency of Fort William.

G. A. BUSHBY,
Secy. to the Govt. of India.

No. 396.

FORT WILLIAM,
HOME DEPARTMENT,
THE 13TH JUNE, 1846.

NOTIFICATION.

The President in Council is pleased to attach Mr. W. Ainslie, of the Civil Service, reported qualified for the Public Service, to the Bengal Division of the Presidency of Fort William.

G. A. BUSHBY,
Secy. to the Govt. of India.

No. 2370 of 1846.

Order by the Hon'ble the Lieut. Governor of the North Western Provinces.

AGRA,
JUDICIAL AND REVENUE DEPARTMENT
THE 6TH JUNE, 1846.

APPOINTMENT.

Hon'ble Robert Andrew John Drummond to officiate as Magistrate and Collector of Moorada-bad, from the date on which he assumed charge from Mr. George Campbell, until the return of Mr. John Cracroft Wilson, when he will officiate as Joint Magistrate and Deputy Collector of that District, until further orders.

J. THORNTON,
Secy. to the Govt. N. W. P.

General Orders by the Hon'ble the President of the Council of India in Council.

FORT WILLIAM, 12TH JUNE, 1846.

No. 154 of 1846.—The undermentioned Gentlemen are admitted to the Service, in conformity with their appointment by the Hon'ble the Court of Directors, as Cadets of Infantry and Assistant Surgeons on this Establishment. The Cadets are promoted to the rank of Ensign from the dates assigned to them in General Orders, Nos. 84 and 131, of the 27th February and 1st May last:

Infantry.	*Date of arrival at Fort William.*
Mr. David Kemp, ...	4th June 1846.
„ Ernest Andrew Edwards,..	
„ William Bolton Girdlestone, ...	
„ John Powys, ...	
Mr. James Dowell Swayne, ...	8th June 1846.
Baron Ferdinand Von Andlan,	
Mr. Francis Wrightson Robinson, ...	
„ Henry Lockhart Gleig, ...	
„ James Augustus Grant, ...	
„ Charles Alexander Gladstone, ...	
„ John North Dunster, ...	
Medical Department.	
Mr. Herbert Baillie, ...	6th June 1846.
Thomas Maxwell, M. D., ...	8th Ditto.

The following Officers have returned to their duty on this Establishment, without prejudice to their rank, by permission of the Hon'ble the Court of Directors:

	Date of arrival at Fort William.
Lieutenant Colonel George Young, of the 68th Regiment Native Infantry, ...	6th June 1846.
Captain James Duncan, of the 26th Regiment Light Infantry, ...	
Lieutenant Charles Thomas Edward Hinde, of the 65th Regiment Native Infantry, ...	4th June 1846.
Lieutenant Robert Ferrie, of the 18th Regiment Native Infantry, ...	6th Ditto.

Serjeant Major Stephen Douglas, of the 1st Brigade Horse Artillery, is appointed a Riding Master on the Establishment, from the 15th ultimo, vice Ashton transferred to the Invalid Pension Establishment.

W. M. N. STURT, *Major,*
Offg. Secy. to the Govt. of India,
Mily. Dept.

FORT WILLIAM, 12TH JUNE, 1846.

No. 155 of 1846.—The following Gentlemen are admitted to the Service, in conformity with their appointment by the Hon'ble the Court of Directors as Cadets of Engineers, Cavalry and Infantry on this Establishment, and promoted to the rank of 2d Lieutenant, Cornet and Ensign respectively, leaving the dates of their Commissions to be adjusted hereafter:

Engineers.	*Date of arrival at Fort William.*
Mr. William Wilberforce Harris Greathed, ...	6th June 1846.
Cavalry.	
Mr. Edward Wilmot Williams,	6th June 1846.
Infantry.	
Mr. Alexander Hervey Blackwood Bruce, ...	6th June 1846.
„ Francis Dashwood Ogilvie,	
„ Walter Davison, ...	
„ Thomas Charleton Hamilton, ...	

Lieutenant Harman Baillie Hopper, of the 31st Regiment Native Infantry, has returned to his duty on this Establishment, without prejudice to his rank, by permission of the Hon'ble the Court of Directors: Date of arrival at Fort William, 6th June 1846.

Lieutenant Henry Mills, Interpreter and Quarter Master of the 2d Regiment Grenadiers, has leave of absence from the 20th March to the 20th

July 1846, to visit Bombay, on Medical Certificate, preparatory to applying for Furlough to Europe on account of his health.

The following Promotions are made in the Ordnance Commissariat Department:

Sub-Conductor George Thornton to be Conductor, ... Acting Sub-Conductor James Ward to be Sub-Conductor, Laboratory Man Serjeant Thomas Byrne, attached to the Delhi Magazine, to be Acting Sub-Conductor, ...	From the 8th May 1846, vice Conductor M. Lahey, transferred to the Invalid Pension Establishment.

W. M. N. STURT, *Major*,
Offg. Secy. to the Govt. of India,
Mily. Dept.

FORT WILLIAM, 12TH JUNE, 1846.

No 156 of 1846.—The Hon'ble the President in Council directs that the following Extract from the London Gazette, conferring Brevet Promotion on an Officer of the East India Company, be published for general information:

"BREVET.

War Office, 27th March, 1846.

Captain Thomas Forsyth Tait, of the 2d Bengal European Regiment, to be Major in the Army in the East Indies."

The undermentioned Gentlemen are admitted to the Service, in conformity with their appointment by the Hon'ble the Court of Directors, as Cadets of Cavalry and Infantry on this Establishment, and promoted to the rank of Cornet and Ensign respectively, from the date assigned to them in General Orders, No. 84, of the 27th February last:

Cavalry.	*Date of arrival at Fort William.*
Mr. John Philip Anthony Theobald, ...	9th June 1846.
Infantry.	
Mr. George Price, ...	9th June 1846.
" Danvers Henry Osborn,	
" William Hayes Forshall,	
" Alexander Grant McPherson, ...	

W. M. N. STURT, *Major*,
Offg. Secy. to the Govt. of India,
Mily. Dept.

FORT WILLIAM, 12TH JUNE, 1846.

No. 157 of 1846.—The following paragraphs of a Military Letter No. 30, from the Hon'ble the Court of Directors to the Governor of Bengal, dated the 22d April 1846, are published for general information:

Para. 1. The undermentioned Officers have been permitted to return to their duty, viz.

Captain Edward Sunderland, by a Ship sailing in July.
" H. A. Shuckburgh.
" H. V. Stephen.
" M. E. Sherwill, in June.
Ensign A. B. Burge, Overland.

2. The following Officers have been granted extensions of leave, viz.

Lieut. Col. C. R. W. Lane, C. B.,	Six Months.
" John Home, ...	
Captain Richard Woodward, ...	Four Months.
Captain A. C. Rainey, ...	Six Months.
Lieutenant J. C. Hardisty, ...	Ditto.

3. With reference to the Resolution communicated to you, in our Military Letter dated the 6th ultimo, No. 16, we have now to inform you, that the undermentioned Officers either have returned, or are about to return, to their duty, viz.

Lieutenant Colonel George Young, Overland.
Major George Augustus Mee, ditto.
" Onslow Baker, ditto.
" Henry Clayton.
" H. P. Burn.
Captain Richard Chitty.
" James Duncan, Overland.
" J. S. Gifford.
" Charles Campbell, Overland.
" Thomas Dixon.
" H. J. McGeorge.
" R. R. Kinlesida.
" F. C. Brooke.
" P. Mainwaring, Overland, May.
" R. E. Knatchbull.
" R. W. Fraser.
" George Larkins, Overland.
" Henry Henchman.
" Thomas Renny, Overland 20th April.
" J. G. Gaitskell, Overland.
" A. H. Dyke.
" Joseph Towgood.
" Frederick Gaitskell.
" C. A. Kitson, Overland 20th May.
" T. W. Oldfield.
Lieutenant D. R. Bristow.
" H. B. Hopper.
" James Money.
" C. S. J. Terrot.
" Frederick Johnston.
" Robert Ferrie.
" S. T. A. Good.
" W. K. Haslewood.
" Archibald Impey.
" John Kendall.
" R. C. Germon.
" T. J. Gardiner.
Cornet A. V. Dumbleton.
Assistant Surgeon J. C. Smith.
" Thomas Stott.

4. The following Officers are also about to return to India, having, in anticipation of our orders above noticed, volunteered their services to rejoin their Regiments. We have informed these Officers that we duly appreciate the zeal for the service which led to their applications to return to their duty, viz.

Lieutenant Colonel Isaac Pereira.
Major A. Wilson.
" P. T. Cautley.
" D. Ewart.
Captain Thomas H. Sissmore.
" Hugh Mackenzie.
" John Coke.
Lieutenant G. C. Hatch.
" G. G. Bowring.

5. The undermentioned Officers have been permitted to defer their departure from this Country until the dates specified, viz.

Captain G. St. P. Lawrence until June next.
" Walter Caddell ditto.
" Maxwell Hyslop, Overland 20th July.
" Thomas Moore until July.
" J. R. Oldfield till June.
" John Godfrey, Overland 20th June.

Captain William Mitchell till June.
„ Edwin Marriott ditto.
„ George Tylee, Overland June.
„ G. P. Salmon, Overland 20th June.

6. The undermentioned Officers having produced Medical Testimony of their inability at present to perform Military duty in India, have been permitted to remain in this country for the periods specified against their respective names, viz.

Lieut.-Colonel W. B. Girdlestone, } Six Months.
„ C. M. Carmichael, }
„ Richard Home, ... }

Major J. P. Ripley till August.
„ J. F. Douglas, ... } Six Months.
„ Humphrey Hay,..... }
„ Henry Doveton,..... }

Captain J. S. Knox, Six Months.
„ E. J. Watson till June.
„ Robert Steward, Six Months.
„ R. M. Mills till July.
„ Robert Mathison, Six Months.
„ C. A. Morris, ditto.
„ F. P. Fulcher, ditto.
„ R. A. Herbert, ditto.
„ J. H. Hampton. ditto.
„ Francis Shirreff, ditto.
„ James Steward, ditto.
„ C. J. Lewes, ditto,
„ W. R. Barnes, ditto.
„ R. C. Pennington.
„ John Bontein, ditto.
„ Samuel Toulmin, ditto.
„ David Nisbett, ditto.
„ G. P. Thomas, ditto.
„ H. M. Becher, ditto.
„ Andrew Fisher, ditto.
„ John Trail, ditto.

Lieutenant James Young, ditto.
„ N. C. Macleod, ditto.
„ J. C. Fitzmaurice, ditto.
„ James Rattray, ditto.
„ C. A. Nicolson, ditto.
„ J. A. H. Gorges until July.
„ F. P. Layard, Six Months.
„ H. M. Williams, ditto.
„ J. J. Murray, ditto.
„ W. M. G. Maconochie, ditto.
„ J. Dick Lauder, ditto.
„ Thomas Cole, ditto.
„ Augustus Turner, ditto.
„ James Murray, ditto
„ William Young, ditto.
„ H. M. Boddam, ditto.
„ Henry Hammond, ditto.
„ Joseph Chambers till July.
„ J. H. Firth,..... } Six Months.
„ Alexander Robertson, }
„ R. A. Trotter till July.
„ A. C. Boswell, } Six Months.
„ J. A. Angus,... }

Ensign E. D. Elderton till June.
„ F. M. Martin. }
„ John Govan, } Six Months.
„ J. P. Giles, ... }

Surgeon William Montgomerie, Six Months.
„ G. J. Berwick, M. D., ditto.
„ Hugh Guthrie, M. D., ditto.
„ Christopher Garbett, ditto.

Assistant Surgeon Henry Irwin, ditto.
„ J. S. Sutherland, ditto.
„ T. C. Hunter, ditto.
Asst. Surgeon J. R. Withecombe, M. D, ditto.
„ Ebenezer Mitchell, ditto.
„ T. S. Lacy, ditto.

Veterinary Surgeon Charles Turner, ditto.

7. The undermentioned Officers have been permitted to retire from the Service, viz.

Captain John Erskine, vacancy to have effect from the 14th April 1845.
„ C. G. Landon, ditto ditto from 7th March 1846.

Surgeon Joseph Worrall, M. D., ditto, from 1st April, 1846.

W. M. N. STURT, *Major*,
Offg. Secy. to the Govt. of India,
Mily. Dept

FORT WILLIAM, 12TH JUNE, 1846.

No. 158 of 1846.—The following paragraphs of a Military Letter No. 31, from the Hon'ble the Court of Directors to the Governor of Bengal, dated 22d April 1846, are published for general information:

"Para. 1. We have appointed Mr. Sabastian Frederic Nash, now abroad, a Cadet of Infantry upon your Establishment, subject to the usual conditions.

2. Mr. Nash's order of rank will be transmitted in due course."

W. M. N. STURT, *Major*,
Offg. Secy. to the Govt. of India,
Mily. Dept.

FORT WILLIAM, 12TH JUNE, 1846.

No. 159 of 1846.—The Hon'ble the President in Council is pleased, at the recommendation of His Excellency the Commander in Chief, to appoint Captain R. D. Kay, Assistant Adjutant General of the Army, to the charge of the office of the Judge Advocate General at the Presidency, until the arrival at Calcutta, of Captain W. Martin, Deputy Judge Advocate General, or till further orders

W. M. N. STURT, *Major*,
Offg. Secy. to the Govt. of India,
Mily. Dept.

FORT WILLIAM, 12TH JUNE, 1846.

No. 160 of 1846.—Mr. William Henry Jackson is admitted to the Service, in conformity with his appointment by the Hon'ble the Court of Directors, as a Cadet of Infantry on this Establishment, and promoted to the rank of Ensign from the date assigned to him in General Orders, No. 131, of the 1st ultimo. Date of arrival at Fort William, 8th June 1846.

Lieutenant Theodore Gordon, of the 65th Regiment of Native Infantry, has returned to his duty on this Establishment, without prejudice to his rank, by permission of the Hon'ble the Court of Directors. Date of arrival at Fort William, 9th June 1846.

W. M. N. STURT, *Major*,
Offg. Secy. to the Govt. of India,
Mily. Dept.

Packets for the reception of Letters by the following Ships are open at this Office.

Names of Vessels.	Agents.	Intended Departure.	For what Port.	Touching at	Remarks.
Alexander Baring, -	Lackersteen, Brothers & Co.	16th June, - -	London.		
Zemindar, - - -	Eglinton, McClure & Co., - -	18th Ditto, - - -	Ditto.		
Oriental, - - -	Lyall, Matheson & Co., - -	20th Ditto, - - -	Mauritius.		
Peruvian, - - -	Kelsalls, Ghose & Co, - -	21st Ditto, - - -	Ditto.		
Lucknow, - - -	J. Mackay & Co, - - -	25th Ditto, - - -	London.		
Plantagenet, - -	Colvin, Ainslie, Cowie & Co.,	25th Ditto, - - -	Ditto.		
Euphrates, - - -	J Mackey & Co, - - - -	25th Ditto, - - -	China.		
Dido, - - - -	Saunders, May, Fordyce & Co, - - - - - - -	26th Ditto, - - -	Singapore and China.		
Royal Albert, - -	McVicar, Smith & Co, - -	Will sail in a day or two, - - - -	China.		
Mahomed Shaw, -	Allan, Deffell & Co., - - - -	Ditto, - - - - - -	Mauritius.		

CHAS. CRICHTON, *Deputy Post Master General.*

Calcutta, General Post Office, 12th June, 1846.

GENERAL POST OFFICE NOTIFICATION.

EXPORT OVERLAND MAIL

Per P. and O. Co.'s Steamer "Hindoostan," direct from Calcutta.

NOTICE is hereby given for general information, that the Mails for Suez, and the intermediate Ports, (Madras, Ceylon and Aden,) as well as for Penang, Singapore and Hong Kong, intended for transmission by the Peninsular and Oriental Company's Steam Vessel "Hindoostan," will be closed at this Office, on Thursday, the 2d proximo, and that an After Packet will be despatched hence on Friday, the 3d idem, precisely at 1 P. M., with the chance of overtaking that Vessel.

W. TAYLER,
Post Master Genl.

Fort William, Genl. Post Office, The 8th June, 1846.

GENERAL POST OFFICE NOTIFICATION.

Revised Rules of Postage on Letters, &c. transmitted per Contract Steamers from and to Indian Ports.

AGREEABLY to the instructions of Government, the following rates of British Packet Postage, prescribed by a Treasury Warrant, issued under date the 11th September 1845, will be levied from the 1st of May 1846, on all Letters, Newspapers, Prices Current, or Printed Commercial Lists, conveyed from Port to Port in the East Indies, China, &c. by the new lines of Packet Boats, recently put in operation under the additional Contract made by Her Majesty's Government with the Peninsular and Oriental Steam Navigation Company.

On every Letter not exceeding Half Ounce in weight—One Shilling, or 8 Annas

Above Half Ounce, and not exceeding One Ounce in weight—Two Shillings, or 1 Rupee.

Above One Ounce, and not exceeding Two Ounces in weight—Four Shillings, or 2 Rupees, and so on, increasing Two Shillings, or One Rupee, for every additional weight of One Ounce or any fraction thereof, according to the scale of weight now in operation in the United Kingdom.

On each Newspaper, whether British, Colonial or Foreign, conveyed between any of Her Majesty's Colonies and a Foreign Port, or between any two Foreign Ports (as for instance, between Calcutta and Manilla, or between Manilla and Macao) One Penny, or Eight Pie.

On each British or Colonial printed Price Current or printed Commercial List conveyed between any of Her Majesty's Colonies (as for instance between Calcutta and Madras) One Penny, or Eight Pie.

On each of the same, whether British, Colonial, or Foreign, conveyed between a British Colony and a Foreign Port, or between two Foreign Ports—Two pence, or 1 anna 4 pie.

The substitutes for the English weights have already been suggested in the Notification of 20th April 1845.

British or Colonial Newspapers passing by the Packets in question, between any of Her Majesty's Colonies, will not be liable to any Postage charge for the Sea conveyance.

The Pre-payment of the British Packet Postage is entirely optional with the sender in regard to Letters exclusively, and only when conveyed between the Indian Offices of Bombay, Aden, Madras, Calcutta, Penang, and Singapore, and the Islands of Ceylon and Hong Kong, or between any two of the Indian Offices above enumerated, but when despatched to a Foreign Country or Possession, such as China, Manilla, &c. &c., the amount of such Postage must always be paid in advance at the Posting Office.

The Postage chargeable on Newspapers and Price Currents or Commercial Lists transmitted by these Packet Boats, must (in all cases) be likewise paid in advance.

Each Newspaper, Price Current and Commercial List to be put under separate cover. Two or more under one or the same cover will not be received.

These rates are distinct from, and will be levied in addition to, the Indian Inland Postage, when any of the covers are posted at any of the Provincial Post Offices in the interior of the Country, and sent to this Office for despatch by the Packets above referred to, in progress to their respective ulterior destinations.

Parties wishing to pre-pay the optional postage, are particularly requested to be careful in superscribing such of their letters accordingly, as the omission of the term will be considered as an indication of their intention to send the letter bearing, or unpaid.

W. TAYLER,
Post Master Genl.

Calcutta, General Post Office, The 17th April, 1846.

NOTICE.

MEAN TIME was this day shown to the Shipping in the River from the Semaphore Tower in the Fort, Half a Second (½s.) after Mean Noon.

GEORGE WARREN, *Lt.-Col.*,
Town Major.

Fort William, 11th June, 1846.

NOTIFICATION.

FORT WILLIAM, OPIUM DEPARTMENT,

THE 8TH JUNE, 1846.

NOTICE is hereby given, that on Monday, the 29th day of June, 1846, at the hour of Eleven o'Clock in the forenoon, will be put up to Sale at the Exchange Rooms at Calcutta, and sold by Public Auction, for Exportation by Sea, the undermentioned quantity of Opium, the Provision of 1844-45, subject to the following Conditions; viz.

Produce of Behar Agency,.....	Chests	3,476
Ditto of Benares ditto, ...	,,	1,562
Total Chests		5,038

CONDITIONS OF SALE.

1st.—The Opium will be sold for Exportation by Sea only, and no Certificate will be granted except to cover such Export

2d.—The Opium to be offered for Sale at an Upset Price of Rupees 400 per Chest, and to be all sold to the highest bidder above that price.

3d.—If at the above Sale the entire quantity of 5,038 Chests shall not be sold, it shall subsequently be competent for the Board of Customs, Salt and Opium, to dispose of the lots which remain on hand at future Sales.

4th.—Each Lot to contain Five Chests.

5th.—A deposit in a Promissory Note for 1,000 Rupees per Lot, or 200 Rupees per Chest, shall be made by the Purchaser in the Sale Room, and before the Lot is Registered in the Sale Books, and all such Promissory Notes shall be redeemed on the part of Purchasers at this Office by Sub-Treasurer's Receipts, or by substitution of other Public Securities of the Bengal Government, on or before 4 o'Clock of the afternoon of Thursday, the 2d of July 1846, or, on the other hand, failing such redemption by the time aforesaid, then the Lot or Lots for which no Sub-Treasurer's Receipts, or Deposit of other Public Securities as aforesaid shall have been delivered in, shall be re-sold at such time or times, and under such Conditions of Re-sale as the Board of Customs, Salt and Opium, shall see fit, and all losses and expenses whatsoever attending such Re-sale, shall be borne and paid by the Defaulters, whilst any profit accruing from such Re-sale shall be forfeited to Government.

6th.—The Promissory Notes taken on the day of Sale, under the last mentioned Condition, of remaining unredeemed on the said 2d July 1846, will be placed in the hands of the Attorney to the Hon'ble Company for realization in such manner as to him shall seem fit.

7th.—No Tender of Money, Sub-Treasurer's Receipts or Public Securities, on account of Opium, upon which the prescribed deposit may not have been made before 4 o'Clock of the 2d July, will be afterwards accepted.

8th.—The Opium now advertised for Sale shall be paid for within one Calendar month from the day of Sale, that is to say, no Treasury Receipts will be accepted in payment after 4 P M. of Wednesday, the 29th July 1846, and in case any Lots of such Opium shall not be so paid for and adjusted, then the Cash Deposit of 1,000 Rupees per Lot, or 200 Rupees per Chest, or any Public Securities that may have been deposited on account of such Lots or Chests shall be forfeited, and the Opium be disposed of on account of Government at such time and in such manner as the Board of Customs, Salt and Opium, shall think fit.

9th.—Purchasers taking out Certificates or Orders for the delivery of Opium, after making full payment as above prescribed, shall have the option of naming the number of Lots of their purchase, which they may desire to be included in each Certificate or Order, and it is to be clearly understood, that the Certificates or Orders so taken out shall be considered final, and not afterwards changeable for other Certificates or Orders authorizing the delivery of single Lots, or of a different number of Lots or Chests, whether more or less than the number of Lots or Chests originally required to be included in each Certificate or Order.

10th.—No Sub-Treasurer's Receipts, or Deposit of Public Securities, under the fifth of the present Conditions, will be received in this Office, except from the party recorded as the purchaser in the Sale Book, or his authorized Agent The Receipt for such Deposit will be granted only in the name of such Purchaser, and the Public Securities deposited will be returned when the clearance has been made by the said Purchaser or his order.

11th.—The Officer Superintending the Sale on the part of the Board of Customs, Salt and Opium, is empowered to reject, at his discretion, the bid of any individual, unless such individual shall, on demand, tender at the time, a Deposit either in Bank of Bengal Notes, Sub-Treasurer's Receipts, or other Government Securities, equal to One Thousand Rupees per Lot, (or Two Hundred Rupees per Chest,) on each Lot so bid for.

12th.—The Purchaser of any Lot shall have the option of naming and purchasing in immediate succession any number of Lots of the same Agency Opium to the extent of Fifty Lots, and for the Lots so purchased the Purchaser shall Deposit 1,000 Rupees per Lot, and pay the same price per Chest as that for which he purchased his first Lot, provided always, that there remains a sufficient number of Lots of that Opium to complete the said Fifty, but not otherwise.

13th.—In the event of any dispute or difference touching or concerning any matter or question arising out of the Sale of the Opium included in this Notification, or adjustment of the account thereof, the same shall and may be tried and decided in the Supreme Court of Judicature at Fort William in Bengal, and all and every Plea and Pleas to the Jurisdiction of the said Supreme Court shall be waived.

14th.—The following Papers, together with samples of the Opium for Sale, will be exhibited for inspection on the day of Sale, or may be seen previously to that date, by application at the Office of the Secretary to the Board of Customs, Salt and Opium.

No. 1.—Certificate of the Opium now advertised for Sale.

No. 2.—Report of the Examination of such Opium.

15th.—The Public are hereby informed, that in providing the investment of the Behar and Benares Opium for the year 1844-45, the same precautions have been taken as those which have been observed during past years, to have the Drug procured and sent down in a pure state, to have only the prescribed quantity of leaves used in forming the cakes, and to have the due proportion of Opium put into each cake. An account of the weight of the Drug when packed at Behar and Benares, and a Statement of the average weight of Six Chests from each dispatch at Calcutta, may be seen on application at the Office of the Secretary to the Board of Customs, Salt and Opium.

16th.—Four Chests of Behar and Benares Opium, which have been reserved from the provision of the two preceding years, will be also shewn to the Purchasers on the day of Sale, to enable them to judge of the state of preservation in which the Drug has kept.

17th.—Application having been made by the French Authorities for the 300 Chests of Opium deliverable to them, under the 6th Article of the Convention between Great Britain and France, dated 7th March 1815, in the proportions stated in the margin, it is hereby notified that in the event of the whole, or any portion of the Opium thus claimed by the French Government, not being cleared out within the limited period allowed for clearance, viz, one month from the date of the sale, such quantity of Opium (or any part thereof) as may remain uncleared, will be sold at the sale next ensuing the date of payment, or disposed of at a sale to be held expressly for that purpose.

January Sale,.....		95
February	,, ...	40
April	,, ...	85
May	,, ...	10
June	,, ...	70
Chests,...		300

By Order of the Board of Customs, Salt and Opium,

H. TORRENS, *Secretary.*

NOTICE is hereby given, that the undermentioned quantity of Pungah Salt is for Sale at the rate specified below. Purchasers to satisfy themselves as to the quality of the Salt in question by personal inspection of the Musters at the Retail Golahs at Baugundy, in the 24-Pergunnahs Agency, and the Rowannah first presented there to be entitled to the first delivery.

DESCRIPTION OF SALT.

Agency.	Ghaut.	Year of Manufacture.	Quantity.	Price per 100 Mds.
24-Pergunnahs, ...	Baugundy, ...	1251, ...	Mds. 16,500, ...	Co.'s Rs 395.
,, ...	Confiscated, ...	,, ...	,, 1,560, ...	,, 395.

H. TORRENS, *Secretary.*

Board of Customs, Salt and Opium, the 10th June, 1846.

Monthly Account of Salt in Store in the several Agencies and Sulkea Golahs, reserved 4 per Cent. for Golah wastage from 31st May 1846.

Agencies	Salt in Store, as per last Statement.											
	1248 or 1841-42.			1249 or 1842-43.			1250 or 1843-44			1251 or 1844-45.			1252 or 1845 46.		
Hidgelee.	Mds.	S.	C.	Mds.	S.	C.	Mds.	S.	C.	Mds.	S.	C.	Mds.	S.	C.
Pungah Ghaut, North Kalinuggur, ...	0	0	0	0	0	0	0	0	0	0	0	0	0	0	0
Ditto ditto South ditto, ...	420085	0	0	501046	0	0	342608	0	0	430171	0	0	215026	0	0
Ditto ditto Kissennuggur, ...	0	0	0	172866	0	0	38878	30	0	0	0	0	94711	0	0
Ditto ditto Terropeykes, ...	0	0	0	199963	0	0	322967	0	0	344357	0	0	158792	0	0
Ditto ditto Ramnuggur, ...	0	0	0	0	0	0	0	0	0	0	0	0	88656	0	0
Gotcha Salt, ...	0	0	0	13349	20	0	15234	0	0	0	0	0	0	0	0
Total, ...	420085	0	0	887224	20	0	714687	30	0	774528	0	0	557185	0	0
Tumlook.															
Pungah Ghaut, Narrainpore, ...	0	0	0	2313	0	0	0	0	0	527579	0	0	184301	18	0
Seized, ...	0	0	0	0	0	0	0	0	0	0	0	0	0	0	0
Total, ...	0	0	0	2313	0	0	0	0	0	527579	0	0	184301	18	0
24-Pergunnahs.															
Pungah Ghaut, Narrainpore Baheerboony,	12	0	0	1094	10	0	0	0	0	97425	5	0	0	0	0
Ditto ditto ditto Tuffaul, ...	2365	20	0	1055	30	0	0	0	0	266812	0	0	0	0	0
Ditto ditto Ballesghatta, ...	0	0	0	0	0	0	0	0	0	0	0	0	0	0	0
Ditto ditto Beontah, ...	0	0	0	1414	0	0	1400	0	0	1635	10	0	0	0	0
Ditto ditto Gordah, ...	0	0	0	0	0	0	0	0	0	0	0	0	0	0	0
Ditto ditto Diamond Harbour, ...	0	0	0	0	0	0	1144	0	0	41782	0	0	0	0	0
Ditto ditto Baugundy, ...	0	0	0	0	0	0	936	0	0	34061	0	0	0	0	0
Ditto ditto Mr Prinsep's, 1st quality,	0	0	0	0	0	0	0	0	0	0	0	0	0	0	0
Ditto ditto mixed ditto, ...	0	0	0	0	0	0	6429	10	0	7336	0	0	5152	0	0
Total, ...	2377	20	0	3564	0	0	9909	10	0	449051	15	0	5152	0	0
Chittagong.															
Pungah Ghaut, Nizampore Domecolly, ...	0	0	0	0	0	0	176571	20	0	107841	5	0	0	0	0
Ditto ditto Sudder Ghaut, ...	0	0	0	0	0	0	0	0	0	252615	1	9	0	0	0
Ditto ditto Arracan, ...	0	0	0	0	0	0	0	0	0	191710	5	2	197589	0	0
Ditto Seized, ...	0	0	0	0	0	0	0	0	0	0	0	0	5	11	12
Total, ...	0	0	0	0	0	0	176571	20	0	682166	11	11	197594	11	12
Sulkea.															
Pungah Cuttack, ...	0	0	0	0	0	0	155943	30	0	342404	0	0	4229	0	0
Ditto Balasore, ...	0	0	0	169425	7	0	424240	0	0	312562	35	0	50614	20	0
Ditto Khoredah, ...	0	0	0	0	0	0	0	0	0	124266	30	0	0	0	0
Ditto Chilka, ...	35453	0	0	88166	0	0	124328	0	0	128280	20	0	0	0	0
Kurkutch Madras Permit, 1st quality, ...	0	0	0	0	0	0	179775	20	0	92670	0	0	110503	0	0
Ditto ditto ditto, 2d ditto, ...	0	0	0	240702	22	0	328419	0	0	255395	30	0	78708	0	0
Ditto ditto ditto, 3d ditto, ...	0	0	0	0	0	0	89240	0	0	0	0	0	0	0	0
Ditto Mixed Pungah, ...	0	0	0	0	0	0	0	0	0	0	0	0	0	0	0
Seized, Coast, ...	0	0	0	0	0	0	0	0	0	0	0	0	14	19	0
Ditto Rock, ...	0	0	0	0	0	0	0	0	0	0	0	0	0	0	0
Ditto Salt, ...	0	0	0	0	0	0	0	0	0	0	0	0	5	21	0
Total, ...	35453	0	0	498293	29	0	1296946	10	0	1253579	30	0	244074	20	0
Grand Total, ...	457915	20	0	1391395	9	0	2198114	30	0	3693904	21	11	1188807	9	12

H. TORRENS,
Secretary.

CUSTOMS.

LIST OF PACKAGES LYING UNCLAIMED AT THIS OFFICE.

1844.			
April	12.	1 Box, R. O. Bright, 19 Regt.,	Robarts
June	25.	1 Case, marked $\frac{G\ M}{S}$,	Bowling
July	9.	1 Ditto, without address,	Theodosia
,,	17	1 Bamboo, Miss Harrison,	Echo
,,	,,	1 Jar, without address,	Ditto
,,	27.	2 Parcels, Thompson, Anderson & Co., Liverpool $\frac{J\ I}{C}$ in circle,	Syren
August	9.	1 Case, Sword Scabbards, 3 Dragoons,	Temandra
Oct.	3.	1 Ditto, marked I W in diamond,	Woodstock
Novr.	11.	1 Truss, ditto, $\frac{C\ C}{A}$ 71 to 100	Thos. Miller
Decr.	3.	1 Parcel, Ratkin & Co, $\frac{C}{T}$	Creseda
,,	,,	1 Ditto, marked H F, 2163,	Owen Glendower
,,	26.	1 Ditto, A. D. Proctor, care G. F. Hodgkinson,	Achilles
1845			
Jany.	3.	6 Bags, Petrified Olives, M,	Ivanhoe
,,	16.	1 Case, J. Magrath, 8 Lt Cavalry,	Queen
,,	,,	1 Cask, marked G P in diamond L 109,	Tudor
Feb.	25.	2 Cases, ditto, B S	Coromandel
March	17.	1 Truss, ditto, S B S,	Archer
,,	,,	1 Basket, ditto, T C,	Ditto
,,	22.	110 Rough Staves,	Josephine
April	14	1 Box, marked W L,	Mermaid
,,	22	1 Ditto, A. Lourie, at Mrs Sage's,	Emily
,,	24.	1 Parcel, A. D Proctor, care G. F. Hodgkinson,	Princess Royal
May	11.	2 Kegs and 1 Case, Payne & Co.,	Atet Ronomon
,,	24.	1 Parcel, J. G. Clarke,	Maria
,,	,,	1 Package, Campbell and Co.,	Ditto
June	19.	1 Truss, marked S in diamond, 14 & 15,	Argaum
July	15	1 Box, W. S. Neal, care J. Mackey and Co.,	Essex
,,	27.	1 Parcel, Lindsay and Co., L D in diamond 5	Isabella Harnett
Sept.	25.	1 Package, Captn. F. Stace, care Brightman and Co.,	Minerva
Oct.	1.	1 Case, W. Edwards, Under Secy to Govt.,	Fire Queen
,,	2.	1 Parcel, A. D'Cruze,	Tanjore
,,	16.	1 Case, Mrs. Jennings, Orphan Refuge,	Wellesley
,,	,,	1 Parcel, Capt. T. E. Sampson,	Ditto
,,	18	1 Package, G. Rose,	Enterprize
,,	,,	1 Ditto, Mr. Engelrigt,	Ditto
,,	,,	1 Case, Messrs. W. W. Robinson and Co.,	Ditto
Nov.	5.	1 Ditto, C. H Kelson, 80 Regt.,	Sir Geo. Seymore
,,	7.	8 Packages, marked $\frac{C\ A\ C}{C}$ 1 to 7,	Wellesley.
,,	19.	5 Cases, ditto, $\frac{B}{W\ J}$ in diamond,	Alfred
,,	25.	1 ditto, Capt. Pearson, 16 Lancers,	Maidstone
Decr.	9.	1 Ditto, Officers, Comdg. 25 Regt.,	Ditto
,,	18.	1 ditto, H. M 9th Foot,	Monarch
		2 ditto marked JHB 440 and 441,	Ditto
,,	22.	6 Ditto ditto, J M,	Bucephalus
1846.			
Jany.	9.	1 Parcel Capt. McVicar, care Gunter and Co.,	Tudor
,,	12.	1 Bale marked G. M. Z.,	Jessie
,,	16.	8 Casks, marked N S,	Ceres
,,	,,	1 Parcel J. Hutchinson, Secy. Medical Board, or Officer Officiating,	Deegaum
,,	,,	1 Case, marked R. B., 27,	Ditto
,,	29.	2 Casks, Mrs. McQueen,	Queen
Feb.	12	1 Truss, marked, P in diamond,	Sir Hy. Pottinger
,,	15.	16 Bales and 10 Cases, H M. 51 Regt.,	Duke of Wellington
,,	,,	1 Case, Lt Col. Elliott 51 King's Own Lt. Infantry,	Ditto
,,	21.	1 Package Lt. Col. Eckford	Achilles
April	9	1 Case, Capt. P. Eld,	Enterprize
,,	,,	1 Parcel, Nisbett and Co,	Ditto
,,	23.	3 Chests and 1 Bedding,	Faize Allum

* The Collector has no objection to pass Packages, which are intended for private use, and not for Sale, unopened—provided that at the time they are applied for, satisfactory proof of their contents in the shape of Invoices, Bills, or Letters of Advice are produced. In the absence of these documents, owners should depute a person to be present at the opening of their Packages.

The Collector has nothing to do with the landing of Packages from Ships, nor with forwarding them to their owners or destinations.

W. BRACKEN.

Calcutta, 12th June, 1846. *Collr. of Govt. Customs.*

NOTICE is hereby given, that the undermentioned Packages, now lying on the Custom House Premises, will be sold by Public Outcry after one month from the date of this advertisement, unless previously claimed.

By order of the Board of Customs, dated 14th May 1846.

W. BRACKEN,
Collector of Customs.

Calcutta, Custom House,
The 15th May, 1846.

No. of Packages.	Marks and Numbers.	From what Vessel.
1 Box, ...	R O. Bright, 19th Regt, ...	"Robarts."
1 Case, ...	G M / S	"Bowling."
1 Ditto, ...	Without address, ...	"Theodosia."
1 Bamboo, ...	Miss Harrison.....	"Echo."
1 Jar, ...	Without address, ...	"Ditto."
2 Parcels, ...	Thompson, Anderson and Co. J / C in circle, ...	"Syren."
1 Case, ...	Sword Scabbards, 3 Dragoons, B O in arrow, ...	"Temandra."
1 Ditto, ...	I W in diamond, ...	"Woodstock."
1 Truss,.....	C C / A 71 to 100, ...	"Thos. Miller."
1 Parcel, ...	Rankin and Co. C / T	"Cresseda."
1 Ditto, ...	H F 2,163, ...	"Owen Glendower."
1 Ditto, ...	A. D. Proctor, care G. F. Hodkinson and Co., ...	"Achilles."

No. 2272.

CHANNEL INSIDE THE BASSES OFF CEYLON.

THE following notice in the Report of the Ship *Sultany*, Captain Handley, is published conspicuously for the information of Mariners.

By order of the Officiating Superintendent of Marine,

JAS. SUTHERLAND,
Secretary.

Marine Supdt.'s Office,
the 8th June, 1846.

"On May 31st, 4 P. M., running inside the "Basses, and in the Fair Channel as described by "Horsburgh,* and through which I had several "times past before, I struck slightly upon the "point of some reef, and going at the time under "all sail about ten knots an hour, the Ship passed "over it without stopping. It is *about 2 miles off* "*shore*, and at equal distances between the Great "and Little Basses; as I was drawing 16th feet, "that must be about the water on it."

(Sd.) HENRY HANDLEY,
Commander, Ship Sultany.

(True Copy,)
JAS. SUTHERLAND,
Secretary.

* Page 564, of Vol. 1st, latest edition 1841.

STEAM NOTICE.

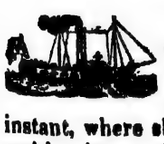

The "Goomtee" Cargo Boat, in tow of the Iron Steamer "Thames," will be despatched to Dacca via Coolna and Burrisaul, on the 16th instant, where she will probably arrive on the 22d, and leaving again on the 25th, return to Calcutta probably on the 1st proximo.—It is intended to despatch the Boats again on the 11th July next.

Applications for Freight and Passage to be made at the Office of the Controller of Government Steam Vessels.

By order of the Officiating Superintendent of Marine,

(Sd.) J. H. JOHNSTON,
Controller of Govt. S. Vs.

Steam Department,
the 11th June, 1846.

STEAM NOTICE.

The "Soane," Troop Boat, in tow of the Steamer "Lord William Bentinck," will be despatched to the North Western Provinces on the 18th instant.

The Boat Office will be open for the reception of Cargo, from the 13th to the 17th instant, inclusive.

Applications for Freight and Passage to be made at the Office of the Controller of Government Steam Vessels.

By order of the Officiating Superintendent of Marine,

(Sd.) J. H. JOHNSTON,
Contr. of Govt. Steam Vessels.

Steam Department,
The 10th June, 1846.

Court for the Relief of Insolvent Debtors at Calcutta.

In the matter of Anundchunder Mullick, of Soba Bazar, in Calcutta, Timber Merchant, an Insolvent.

On Saturday, the 6th day of June, instant, It was Ordered, that the Hearing in this matter, is adjourned until Saturday, the 4th day of July next, and that the said Insolvent do then attend before the Court.

Office of Examiner, 11th June, 1846.

Mr. Panioty, Atty.

Court for the Relief of Insolvent Debtors at Calcutta.

In the matter of John William Sageman, of Wellesley Square, in Calcutta, in no business or employment, an Insolvent.

On Saturday, the 6th day of June, instant, It was Ordered, that the Hearing in this matter, is adjourned until Saturday, the 1st day of August next, and that the said Insolvent do then attend before the Court.

Office of Examiner, 11th June, 1846.

Mr. Panioty, Atty.

Court for the Relief of Insolvent Debtors at Calcutta.

In the matter of Andrew Harvey, a Major, now a Lieutenant Colonel, in the 65th Regiment of Bengal Infantry, an Insolvent.

Saturday, the 4th day of July next, is appointed for further Hearing in this matter, for the purpose of declaring a Dividend. An account of the Receipts and Disbursements of the Assignee, from the 2d day of July 1844, until the 30th day of May 1846, has been filed, and may be inspected at the Office of the Chief Clerk.

☞ "Any Creditor or other person interested "who may intend to establish or oppose any claim "upon the Estate of the said Insolvent, will be "heard, having given notice at the Office of the "Chief Clerk three clear days before the day of "Hearing."

Office of Examiner, 11th June, 1846.

Mr. O'Dowda, Assignee.

Court for the Relief of Insolvent Debtors at Calcutta.

In the matter of John Turton, a Captain in the 3d Regiment of Bengal Infantry, an Insolvent

Saturday, the 4th day of July next, is appointed for further Hearing in this matter, for the purpose of declaring a Dividend. An account of the Receipts and Disbursements of the Assignee, from the 1st day of March 1845, until the 30th day of May 1846, has been filed, and may be inspected at the Office of the Chief Clerk.

☞ "Any Creditor or other person interested, "who may intend to establish or oppose any "claim upon the Estate of the said Insolvent, "will be heard, having given notice at the Office "of the Chief Clerk three clear days before the "day of Hearing."

Office of Examiner, 11th June, 1846.

Mr. O'Dowda, Assignee.

Court for the Relief of Insolvent Debtors at Calcutta.

In the matter of Alexander Grant Glass, now residing at Chandernagore, hitherto carrying on trade and business in Calcutta, as a Merchant, under the name, style, and firm of Glass and Company.

On Thursday, the 11th day of June, instant, It was adjudged, that the Petition of Pearymohun Day, presented to the Court in this matter, Is true, and the said Alexander Grant Glass hath committed an act of Insolvency, under the provisions of the Statute 9th Geo. IV. Cap. 73.

Office of Examiner, 12th June, 1846.

Mr. Poe, Attorney.

NOTICE.

REQUIRED a Tehsildar for the Government Circular Canal Surplus Lands, commission at 5 per Cent. Government P. Notes for Co's Rs. 3,000 to be deposited as security. Candidates are requested to apply immediately.

D. W. FRASER,
Deputy Collector.

Calcutta, Deputy Collector's Office, The 5th June, 1846.

বিজ্ঞাপন।

সরকার বাহাদুরের সরকিলর খালের উদ্বর্ত্ত ভূমির তহসীলদারি কর্ম্ম খালি হইয়াছে অতএব ঐ কর্ম্মের যদ্যপি কেহ প্রার্থিত থাকহ তবে অবিলম্বে শহর কলিকাতা কালেক্টরী কাছারিতে হাজির হইয়া জামিনী পরিবর্ত্তে ৩০০০) তিন হাজার টাকার কোম্পানীর কাগজ সম্বলিত হাজির আসিবা উক্ত কর্ম্মের বেতন শতকরা ৫) পাঁচ টাকার হিসাবে কমীস্যন পাইবেক ইতি।

D. W. FRASER, *Dy. Collr.*

NOTICE.

THE Situation of Superintendent in the Bill and Pottah Department, of the Calcutta Deputy Collectorate, having become Vacant, Candidates are requested to apply immediately for the same, Commission at Two per Cent. Government P. Notes, for Co.'s Rs. 5,000, to be deposited as Security.

D. W. FRASER,
Dy. Collector.

Calcutta. Dy. Collector's Office, the 11th June, 1846.

NOTICE.

MILITARY SECRETARY'S OFFICE,

Hyderabad Residency, 18th May, 1846.

ALL Parties having Claims against, or who are Indebted to, the Estate of the late Captain Charles Farquhar Trower, of the 33d Bengal Native Infantry, and attached to His Highness the Nizam's Army, are requested to address the President of the Committee of Adjustment, Cavalry Division, Mominabad.

G. FITZGERALD,
Capt. Comdt. Offg. Mily. Secy.

NOTICE.

CERTAIN Effects belonging to the Estate of the late Mr. McNish, who died at Bhagulpoor on the 17th September, 1845, are under the Seal of this Court, and will be delivered to any person legally authorized to receive them.

F. GOULDSBURY,
Judge.

Bhagulpoor, The 5th June, 1846.

REPORT

Showing the smallest depth of Water in the Bhaugiruttee, Jellinghee and Matabangah Rivers on the 7th June, 1846.

Names of Rivers	Smallest depth of water. feet.	ins.	Where Shallowest	Remarks
Bhaugiruttee River.				
At its entrance,	5	3		A further rise of 4½ inches at the entrance of this River.
Below the entrance,	4	0		
From thence to Juggernauthpore,	4	0	At Juggernauthpore.	
From Juggernauthpore to Jungypore,	4	0	,, Gowreesunkerpore.	
	3	9	,, Noorpore.	
From Jungypore to Sadduckbaugh,	3	7	,, Balalnugghur.	
	3	9	,, Gonespore.	
From Sadduckbaugh to Berhampore,	3	10	,, Kurbolah.	
	3	9	,, Berhampore.	
From Berhampore to Cutwa,	3	0	,, Sheedkhallee.	
	3	0	,, Koomarpore	
	3	0	Below Mayleeny.	
And from Cutwa to Nuddeah,	3	7	At Kobeerajepore,	
	3	5	,, Chakoondeeah.	
	3	5	,, Augurdeep.	
	3	4	,, Bahrgurrah.	
Jellinghee River.				
At its entrance,	0	0		Closed.
From thence to Bansemarree,	0	0		
From Bansemarree to Teeahkattah,	0	0		
From Teeahkattah to Soonatullah,	1	4	At Balleetoonghee.	
	1	4	,, Boyahrbandah.	
	2	3	,, Sonatullah	
And from Soonatullah to Moisgunge,	2	3	,, Kalleenugghur.	
	3	0	,, Gwarree.	
	3	9	,, Moisgunge.	
Matabangah River.				
At its entrance,	0	0		Closed.
From thence to Haut Boleah,	0	0		
From Haut Boleah to Katchikattah,	0	0		
From Katchikattah to Kishengunge,	1	3	At Boalmarree.	
	1	3	,, Shealmarree.	
And from Kishengunge to Seebpore,	2	7	,, Kooncheemorah.	
	2	7	,, Halaulpore.	

Height of Water on Guage at Berhampore on the 9th June 1846, + 1 foot 10 inches.

WM M. SMYTH, *Capt., Engrs.,*
Superintendent Nuddeah Rivers.

Berhampore, 10th June, 1846.

SHERIFF'S OFFICE,

20TH MAY, 1846.

NOTICE is hereby given, that a Sessions of Oyer and Terminer and Gaol Delivery, and also an Admiralty Sessions, will be holden by the Supreme Court of Judicature at Fort William in Bengal, for the Town of Calcutta and Factory of Fort William, and the places subordinate thereto, at the Court House, in the said Town of Calcutta, on Monday, the Fifteenth day of June next, at 12 o'Clock at Noon.

J. P. McKILLIGIN, *Sheriff*

The Court will open on the First day of the Sessions at 12 o'Clock at noon, and upon each succeeding day, precisely at 11 o'Clock in the forenoon, of which all persons are required to take notice.

J. P. McKILLIGIN, *Sheriff.*

শরিফ আফিষ ২০ মে ১৮৪৬ সাল।

সমাচার দেওয়া যাইতেছে যে আগামি ১৫ জুন সমবার দুই প্রহরের সময় শহর কলিকাতার কোর্ট উলিয়েমের এবং তাহার অন্তঃপাতি যে সকল স্থান তন্নিমিত্তে বঙ্গদেশের কোর্ট উলিয়েমের সুপ্রেম কোর্ট আপন আদালত ঘরে ওএরটরমিনের এবং এডমিরেল্টী অর্থাৎ মহাসমুদ্র সম্বন্ধীয় মকদ্দমা নিষ্পাত্য জন্য এক শেশীয়ান অর্থাৎ মিছিল করিবেন।

J. P. McKILLIGIN, *Sheriff.*

এই শেশীয়ান অতকাল পর্য্যন্ত বসিবেক তাহার প্রথম দিবস দুই প্রহরের সময় তাহার পর প্রতি দিবস এগারো ঘণ্টার সময় বসিবেক এবিষয় সকলে স্মরণ রাখুন।

J. P. McKILLIGIN, *Sheriff.*

LOST,

SECOND Halves of Two Bank of Bengal Notes, Nos 7736 and 7737, at Co's Rs. 100 each, the property of Shaik Tajoo Pautwar, the payment of which has been stopped at the Bank.

SUPREME COURT,

Receiver's Office.

Durkanauth Tagore and others,
vs.
Ranee Indranee Dabee and another,
and the revived Suit.

PURSUANT to the Orders of the Supreme Court, made in the above Causes, bearing dates respectively, the 17th day of September 1844, and 24th day of November 1845,—Notice is hereby given, that on Monday, the 15th June next, at the hour of One o'Clock in the afternoon, Robert O'Dowda, Esquire, the Receiver of the Supreme Court, will put up at his Office for Lease, the following Zemindaries or Talooks, upon such terms and conditions, and upon such Security as he may think fit, that is to say,—

All that Nine Annas and Twelve Gundahs Share of the Defendant, Ranee Indranee Dabee, and also, all that Three Annas and Four Gundahs Share of the Defendant Anundochunder Ghose, making together Twelve Annas and Sixteen Gundahs Share, of and in that Talook, called by the name of Pergunnah Mundleghaut, situate, lying, and being in the Zillah of Hooghly, and Province of Bengal.

And also, all that Three Annas Share of the said Defendant, Ranee Indranee Dabee, of and in that Talook, called Pergunnah Mysadul, situate, lying, and being in the District or Zillah of Midnapore, and Province of Bengal.

For further particulars apply at the Receiver's Office.

Receiver's Office, Court House,
the 30th May, 1846.

NOTICE.

THE interest and responsibility of Mr. Charles Augustus Cantor, in our firm ceased on the 30th April last.

PURRIER AND Co.

Calcutta, 5th June, 1846.

Mr. C. A. Cantor has removed his Office to No. 26, Jackson's Ghaut Street.

NOTICE.

THE Interest and Responsibility of the late Mr. William Johnson Heard, in our Firm, ceased on the 30th ultimo.

GUNTER. GREENWAY & CO.

Calcutta, 1st May, 1846.

NOTICE is hereby given, that no Bill for work done, or purchases made, at the Military Orphan Press, is presentable for payment unless Countersigned by the Secretary to the Military Orphan Society, nor is any Receipt valid without such Counter-signature.

By order of the General Management,

JOHN McQUEEN,
Secy. M. O. S.

Orphan Society's Office,
Kidderpore, 26th March, 1846

WANTED.

A Copy of the "Index to the Constructions by the Courts of Sudder Dewanny and Nizamut Adawlut," 1844.

Apply at the Military Orphan Press.

This day is Published,

(May 29, 1846,)

And for Sale at the Bengal Military Orphan Press,

(Demy 4to.—Price 6 Rs.)

CIRCULAR ORDERS

PASSED BY

The Courts of Sudder Dewanny Adawlut,

For the Lower and Western Provinces.

VOL. IV.—PART III.

Containing the Circulars issued in 1845.

Apply to W. RIDSDALE.

This day is Published,

(May 23, 1846,)

And for Sale at the Bengal Military Orphan Press,

(Demy 4to.—Price 4 Rs.)

CIRCULAR ORDERS

PASSED BY

The Courts of Nizamut Adawlut,

For the Lower and Western Provinces.

VOL. III.—PART IX.

Containing the Circulars issued in 1845.

Apply to W. RIDSDALE.

This day is Published,

(May 28th,)

And for Sale at the Bengal Military Orphan Press

CALCUTTA,

CIRCULAR ORDERS

PASSED BY

The Courts of Nizamut Adawlut,

For the Lower and Western Provinces,

VOL. III.—PART VIII.

Containing the Circulars issued in 1844.

Demy 4to.—Price 4 Rs.

Apply to W. RIDSDALE.

Just Published,

(March 20, 1846,)

And for Sale at the Bengal Military Orphan Press,

Price Two Rs.

A PRACTICAL MEMOIR

ON THE

History and Treatment of the Diseases

OF

THE BULLOCK,

DRAWN UP

BY W. GILCHRIST, Esq.

Assistant Surgeon, P. C. D.

HOOKSOOR.

Apply to W. RIDSDALE

CALCUTTA:—*Printed and Published by W. Ridsdale, at the Bengal Military Orphan Press, No. 1, Mangoe Lane.*

SUPPLEMENT TO

The Calcutta Gazette.

Published by Authority.

4 P. M.—SATURDAY, JUNE 13, 1846.—5 P. M.

No. 1191.

NOTIFICATION.

FOREIGN DEPARTMENT,

Simla,

THE 3D JUNE, 1846.

Lieutenant F. A. V. Thurburn, of the 14th Regiment Native Infantry, appointed in General Orders of the 24th March last, Adjutant to the Bhopal Contingent, assumed charge of his appointment on the 11th May last.

W. EDWARDS,

Under Secy. to the Govt. of India, with the Governor General.

No. 1090.

Orders by the Hon'ble the Deputy Governor of Bengal.

APPOINTMENTS.

THE 6TH JUNE, 1846.

Mr. W. St. George Williams to have Medical charge of Sandoway in Arracan. This cancels the appointment of Dr. Stokes, dated the 13th ultimo.

THE 10TH JUNE, 1846.

Mr. A. Grant,.....
Moulavie Mohummut Nazim,.....
Baboo Rajkissen Roy,

to be Members of the Ferry Fund Committee of Furreedpore, vice Mr. J. R. Muspratt, Mahomed Idris Khan and Seebchunder Mookerjee.

THE 12TH JUNE, 1846.

Mr. W. J. H. Money to be Additional Judge of Chittagong.

Mr. W. M. Dirom to be Collector of Moorshedabad.

Mr. W. Bell to be Magistrate of Rajeshye, continuing to Officiate as Collector of Behar until further orders.

Mr. R. H. Russell to be Magistrate of Sarun.

Mr. W. S. Seton Karr to be a Joint Magistrate and Deputy Collector of the Second Grade.

The appointment of Captain J. Moore to be Commandant of the Local Corps at Moulmein, and Police Magistrate for that Town, published in the Calcutta Gazette for the 23d ultimo, is cancelled.

THE 13TH JUNE, 1846.

Mr. G. C. Cheap, Civil and Sessions Judge of Rajeshye, made over charge of the current duties of his office to the Principal Sudder Ameen on the 3d instant, to proceed on Circuit duty.

Mr Welby Jackson, Officiating Temporary Judge of the Sudder Dewanny and Nizamut Adawlut, resumed charge of his office on the 9th instant.

Mr. H. B Brownlow, Civil and Sessions Judge of Cuttack, resumed charge of his office, and that of the Special Commissioner of Cuttack on the 1st instant.

Mr. M S. Gilmore, Magistrate, Collector and Salt Agent of Central Cuttack, resumed charge of his office on the 1st instant.

Mr. A. Smelt, Civil and Sessions Judge of East Burdwan assumed charge of his office on the 6th instant.

Mr. W Luke, Collector of East Burdwan, resumed charge of his office on the 8th instant.

Mr. G. D. Wilkins, Magistrate of East Burdwan, resumed charge of his office on the 8th instant.

LEAVE OF ABSENCE.

THE 10TH JUNE, 1846.

Baboo Radhanath Gangolee, Deputy Collector under Regulation IX of 1833 in 24-Pergunnahs, for two weeks under Medical Certificate.

NOTIFICATIONS.

THE 10TH JUNE, 1846.

The Reverend Charles Dillon Hamilton, appointed by the Hon'ble the Court of Directors an Assistant Chaplain off the Bengal Establishment, reported his arrival on board the Ship "Plantagenet," which Vessel reached Kedgeree on the 2d instant.

By order of the Hon'ble the Deputy Governor of Bengal,

FRED. JAS. HALLIDAY,

Secy. to the Govt. of Bengal.

No.

Comparative Register of Revenues and Charges of the Bengal

RECEIPTS.	September.			Total.		
Ordinary.	1843.	1844.	1845.	1843.	1844.	1845.
Mint,	20650	52968	45663			
Miscellaneous, General;	3354	2230	3798			
Post Office,	57420	52719	52008			
Stamps,	190018	233160	244052			
Judicial,	53657	60859	59034			
Land Revenue,	5250236	4950313	5810011			
Saver,	52582	42841	47783			
Abkaree,	186425	195092	224317			
Miscellaneous Revenue,	5299	4967	7325			
Customs,	484975	656678	736839			
Salt,	1638892	1146208	1410022			
Opium,	16339	5940	257601			
Marine,	38728	60898	55504			
Eastern Settlements,	62385	59196	62490			
Interest,	366	1525	10597			
				8061380	7525594	9027044
Extraordinary.						
General,	18987	11721	44137			
Post Office,	86	322	320			
Judicial,	9038	5846	7846			
Revenue,	17490	8440	13979			
Abkaree,		1289	274			
Customs,	2209	2011	985			
Salt,	9694	8129	792			
Opium,	3408	19878	4972			
Marine,	938	647	40972			
Commercial,	97	890	543			
Interest,	6	607	4			
Stamps,	0	109	625			
Eastern Settlements,	209	0	666			
				56162	59889	116115
Company's Rupees	.....	.....	.....	8117542	7585483	9143159

Fort William,
Accountant's Office,
General Department,
The 10th June, 1846.

Government, in the month of September of the years 1843, 1844 *and* 1845.

DISBURSEMENTS.	SEPTEMBER.			TOTAL.		
ORDINARY.	1843.	1844.	1845.	1843.	1844.	1845.
Mint,	34447	29266	19188			
Post Office,	43804	45776	61188			
Stamps,	10928	12860	11632			
Territorial and Political Pensions — Nizamut Stipends,	190776	126408	151752			
Territorial and Political Pensions — Pensions and Charitable Allowances,	84921	54130	81929			
Territorial and Political Pensions — Sayer Compensations,	2873	3755	999			
General Establishment and Contingencies,	207097	190564	183468			
Judicial,	558442	579397	566385			
Revenue,	340658	307060	343976			
Abkaree,	27682	26019	36606			
Customs,	40821	42151	35241			
Salt,	541478	732575	618062			
Opium,	1017888	1259386	1351064			
Marine,	222904	148820	176352			
Eastern Settlements,	55889	53935	44468			
Civil Buildings,	69371	58957	134306			
Interest,	0	0	0			
				3452479	3671062	3816676
EXTRAORDINARY.						
General,	4634	27876	19454			
Post Office,	0	0	0			
Stamps,	0	219	94			
Judicial,	4065	291	472			
Revenue,	32109	43847	16960			
Abkaree,		22	0			
Customs,	15194	13049	1813			
Salt,	810	388	107			
Opium,	917	14263	237			
Commercial,	7302	7704	7487			
Marine,	0	4693	1081			
Eastern Settlements,	3947	13413	12329			
Interest,	1636	2340	856			
				70614	128105	60890
Company's Rupees .				3523093	3799167	3877506

Errors Excepted,

(Signed) R. WALKER,
Accl. to the Govt. of Bengal.

By order of the Hon'ble the Deputy Governor of Bengal,
FRED. JAS. HALLIDAY,
Secy. to the Govt. of Bengal.

Printed at the Bengal Military Orphan Press, by W. Ridsdale.

Numb. 48. [643]

The Calcutta Gazette.

Published by Authority.

☞ It is requested that Government Notifications for the Calcutta Gazette, of any length may be sent to the Press by NOON of TUESDAYS and FRIDAYS; and those of a few lines only, before 5 p. m. of those days.

WEDNESDAY, JUNE 17, 1846.

No. 403.

FORT WILLIAM,
HOME DEPARTMENT,
ECCLESIASTICAL,
THE 13TH JUNE, 1846.

NOTIFICATION.

The President in Council is pleased to attach the Rev. C. D. Hamilton, Assistant Chaplain, to the North Western Provinces.

G. A. BUSHBY,
Secy. to the Govt. of India.

No. 13.

FORT WILLIAM,
FINANCIAL DEPARTMENT,
THE 15TH JUNE, 1846.

NOTIFICATION.

Notice is hereby given, that the Salaries, Pay, Batta and Allowances of the Civil, Military and Marine Departments for June 1846, will be payable as under—

Military and Marine Departments, on or after Friday, the 10th proximo.

Civil Ditto, on or after Wednesday, the 15th proximo.

By order of the Honorable the President in Council,

J. A. DORIN,
Secy. to the Govt. of India.

No. 21.

FORT WILLIAM,
FINANCIAL DEPARTMENT,
THE 22D DECEMBER, 1845.

NOTIFICATION.

Notice is hereby given, that as the Amount of the Year's Supply required from India by the Hon'ble the Court of Directors in aid of their Home Treasury, has been provided in full, no further Advances on the hypothecation of Goods will be made by the Governments of Bengal, Madras, or Bombay, during the course of the Current Official Year.

By order of the Hon'ble the President, of the Council of India in Council,

J. A. DORIN,
Secy. to the Govt. of India.

NOTIFICATION.

THE 31ST DECEMBER, 1845.

The Hon'ble the Deputy Governor having Renewed the Government Contract with the Military Orphan Press, is pleased to interdict all Government Officers from employing other than that Press for the execution of Public Work.

By order of the Hon'ble the Deputy Governor of Bengal,

FRED. JAS. HALLIDAY,
Secy. to the Govt. of Bengal.

No. 2398 of 1846.

Orders by the Hon'ble the Lieut. Governor of the North Western Provinces.

AGRA,
JUDICIAL DEPARTMENT,
THE 9TH JUNE, 1846.

The leave of absence for eight days, granted in Orders of the 20th April last, to Nawab Mahomed Abdoolla Khan, Bahadoor, Principal Sudder Ameen of Meerut, is cancelled.

A. SHAKESPEAR,
Assist. Secy. to Govt. N. W. P.

No. 2409 of 1846.

AGRA,
JUDICIAL AND REVENUE DEPARTMENT,
THE 9TH JUNE, 1846.

The leave of absence for one month, granted in Orders of the 16th ultimo, to Mr. Edward Clive

Bayley, Officiating Joint Magistrate and Deputy Collector of Meerut, is cancelled.

A. SHAKESPEAR,
Assist. Secy. to Govt. N. W. P.

No. 2424 of 1846.

AGRA,
JUDICIAL DEPARTMENT,
THE 9TH JUNE, 1846.

LEAVE OF ABSENCE.

Captain Patrick John Chiefe, Commandant of the Meerut Police Battalion, for twenty days, on private affairs.

J. THORNTON,
Secy. to Govt. N. W. P.

No 536.

ECCLESIASTICAL DEPARTMENT,
NORTH WESTERN PROVINCES,
AGRA,
THE 9TH JUNE, 1846.

Rev. J. Y. Becher is placed at the disposal of the Deputy Governor of Bengal.

By order of the Honorable the Lieut. Governor N W. P.,

J. THORNTON,
Secy. to Govt. N. W. P.

General Orders by the Hon'ble the President of the Council of India in Council.

FORT WILLIAM, 15TH JUNE, 1846.

No. 161 of 1846.—The Pay, Batta, and other Allowances, for June 1846, of the Troops at the Presidency and at the other Stations of the Army, will be issued on or after Friday, the 10th proximo.

W. M. N. STURT, *Major*,
Offg. Secy. to the Govt. of India,
Military Department.

ERRATUM

In the "Calcutta Gazette," Saturday, June 13th, 1846, in G. O. No. 157, of the 12th instant, *for* Captain James Steward, *read* Captain James Stevens

---

GENERAL POST OFFICE NOTIFICATION.

Revised Rules of Postage on Letters, &c. transmitted per Contract Steamers from and to Indian Ports.

AGREEABLY to the instructions of Government, the following rates of British Packet Postage, prescribed by a Treasury Warrant, issued under date the 11th September 1845, will be levied from the 1st of May 1846, on all Letters, Newspapers, Prices Current, or Printed Commercial Lists, conveyed from Port to Port in the East Indies, China, &c by the new lines of Packet Boats, recently put in operation under the additional Contract made by Her Majesty's Government with the Peninsular and Oriental Steam Navigation Company.

On every Letter not exceeding Half Ounce in weight—One Shilling, or 8 Annas.

Above Half Ounce, and not exceeding One Ounce in weight—Two Shillings, or 1 Rupee.

Above One Ounce, and not exceeding Two Ounces in weight—Four Shillings, or 2 Rupees, and so on, increasing Two Shillings, or One Rupee, for every additional weight of One Ounce or any fraction thereof, according to the scale of weight now in operation in the United Kingdom.

On each Newspaper, whether British, Colonial or Foreign, conveyed between any of Her Majesty's Colonies and a Foreign Port, or between any two Foreign Ports (as for instance, between Calcutta and Manilla, or between Manilla and Macao) One Penny, or Eight Pie.

On each British or Colonial printed Price Current or printed Commercial List conveyed between any of Her Majesty's Colonies (as for instance between Calcutta and Madras) One Penny, or Eight Pie.

On each of the same, whether British, Colonial, or Foreign, conveyed between a British Colony and a Foreign Port, or between two Foreign Ports—Two pence, or 1 anna 4 pie.

The substitutes for the English weights have already been suggested in the Notification of 20th April 1845.

British or Colonial Newspapers passing by the Packets in question, between any of Her Majesty's Colonies, will not be liable to any Postage charge for the Sea conveyance.

The Pre-payment of the British Packet Postage is entirely optional with the sender in regard to Letters exclusively, and only when conveyed between the Indian Offices of Bombay, Aden, Madras, Calcutta, Penang, and Singapore, and the Islands of Ceylon and Hong Kong, or between any two of the Indian Offices above enumerated, but when despatched to a Foreign Country or Possession, such as China, Manilla, &c. &c., the amount of such Postage must always be paid in advance at the Posting Office.

The Postage chargeable on Newspapers and Price Currents or Commercial Lists transmitted by these Packet Boats, must (in all cases) be likewise paid in advance.

Each Newspaper, Price Current and Commercial List to be put under separate cover. Two or more under one or the same cover will not be received.

These rates are distinct from, and will be levied in addition to, the Indian Inland Postage, when any of the covers are posted at any of the Provincial Post Offices in the interior of the Country, and sent to this Office for despatch by the Packets above referred to, in progress to their respective ulterior destinations.

Parties wishing to pre-pay the optional postage, are particularly requested to be careful in superscribing such of their letters accordingly, as the omission of the term will be considered as an indication of their intention to send the letter bearing, or unpaid.

W. TAYLER,
Post Master Genl.

Calcutta, General Post Office,
The 17th April, 1846.

IT is hereby notified, that unless marked for particular Ships, all Letters received at the General Post Office, between Monday the 8th June and Sunday the 14th June, both dates inclusive, were dispatched by the undermentioned Vessels, which sailed from Calcutta on dates specified:

Letters received on dates from and to.	*By what Ships despatched*	*Bound to.*	*Remarks.*
8th to 14th June, ...	William,.....	Penang, ...	Left town on the 15th June.
8th to 12th ditto,.....	Royal Albert,.....	Singapore and China,.....	Ditto on the 13th ditto.
8th and 9th ditto, ...	Steamer Enterprize, ...	Moulmein and Rangoon,...	Ditto on the 10th ditto.
8th to 14th ditto, ...	Mahomed Shaw, ...	Mauritius, ...	Will sail in a day or two.
8th to 14th ditto,.....	Alexander Baring, ...	London, ...	Ditto ditto.

CHAS. CRICHTON, *Deputy Post Master General.*

Calcutta, General Post Office, 16th June, 1846.

GENERAL POST OFFICE NOTIFICATION.

Export Overland Mail via Bombay.

THE Government of Bombay having appointed the 18th of the ensuing month of July for the departure of the next Steamer therefrom, with a Mail for Suez—Notice accordingly is hereby given, for general information, that the latest safe date, for the transmission of letters and papers from Calcutta, which may be intended for conveyance by that opportunity, will be *Tuesday, the 7th proximo*, and that the first set of the Overland Packets will be closed at, and despatched from this Office on Monday, the 6th idem.

W. TAYLER,
Post Master General.

Fort William, Genl. Post Office, The 16th June, 1846.

GENERAL POST OFFICE NOTIFICATION.

EXPORT OVERLAND MAIL

Per P. and O. Co's Steamer "Hindoostan," direct from Calcutta.

NOTICE is hereby given for general information, that the Mails for Suez, and the intermediate Ports, (Madras, Ceylon and Aden.) as well as for Penang, Singapore and Hong Kong, intended for transmission by the Peninsular and Oriental Company's Steam Vessel "Hindoostan," will be closed at this Office, on Thursday, the 2d proximo, and that an After Packet will be despatched hence on Friday, the 3d idem, precisely at 1 P.M., with the chance of overtaking that Vessel.

W. TAYLER,
Post Master Genl.

Fort William, Genl. Post Office, The 8th June, 1846.

No. 2272.
CHANNEL INSIDE THE BASSES OFF CEYLON.

THE following notice in the Report of the Ship *Sultany*, Captain Handley, is published conspicuously for the information of Mariners.

By order of the Officiating Superintendent of Marine,

JAS. SUTHERLAND,
Secretary.

Marine Supdt.'s Office, the 8th June, 1846.

"On May 31st, 4 P M, running inside the "Basses, and in the Fair Channel as described by "Horsburgh,* and through which I had several "times past before, I struck slightly upon the "point of some reef, and going at the time under "all sail about ten knots an hour, the Ship passed "over it without stopping. It is *about 2 miles off* "*shore*, and at equal distances between the Great "and Little Basses: as I was drawing 16th feet, "that must be about the water on it."

(Sd.) HENRY HANDLEY,
Commander, Ship Sultany.

(True Copy,)
JAS. SUTHERLAND,
Secretary.

* Page 564, of Vol. 1st, latest edition 1841.

STEAM NOTICE.

INTERNAL.

Notice is hereby given, that the despatch of the "Soane," to Allahabad, with Cargo, on the 18th instant, is countermanded. The "Soorma" Accommodation Boat, will be advertised for despatch on an early day.

By order of the Officiating Superintendent of Marine,

(Signed) J. H. JOHNSTON,
Comb of Govt. S. Vessels.

Steam Department, the 13th June, 1846.

Court for the Relief of Insolvent Debtors at Calcutta.

In the matter of David Clark, of Kyd Street, in Calcutta, a Writing Clerk in the General Treasury, an Insolvent.

On Friday, the 12th day of June, instant, It was Ordered, that Saturday the 1st day of August next, is appointed for Hearing in this matter: and that the said Insolvent do then attend before the Court.

☞ "Any Creditor or other person interested, "who may intend to establish or oppose any "claim upon the Estate of the said Insolvent, "may attend and be heard, having given notice "to the Chief Clerk three clear days before the "day of Hearing."

Office of Examiner, 13th June, 1846.

Messrs. Shaw and Lyons, Atties.

NOTICE.

THE General Treasury will be closed on Thursday, the 25th instant, on account of the Hindoo Holiday, Ruth Juttra.

G. UDNY,
Sub-Treasurer.

General Treasury,
The 16th June, 1846.

NOTIFICATION.

FORT WILLIAM, OPIUM DEPARTMENT,

THE 8TH JUNE, 1846.

NOTICE is hereby given, that on Monday, the 29th day of June, 1846, at the hour of Eleven o'Clock in the forenoon, will be put up to Sale at the Exchange Rooms at Calcutta, and sold by Public Auction, for Exportation by Sea, the undermentioned quantity of Opium, the Provision of 1844-45, subject to the following Conditions; viz.

Produce of Behar Agency,.....	Chests	3,476
Ditto of Benares ditto, ...	,,	1,562
Total Chests		5,038

CONDITIONS OF SALE.

1st.—The Opium will be sold for Exportation by Sea only, and no Certificate will be granted except to cover such Export.

2d.—The Opium to be offered for Sale at an Upset Price of Rupees 400 per Chest, and to be all sold to the highest bidder above that price.

3d.—If at the above Sale the entire quantity of 5,038 Chests shall not be sold, it shall subsequently be competent for the Board of Customs, Salt and Opium, to dispose of the lots which remain on hand at future Sales.

4th.—Each Lot to contain Five Chests.

5th.—A deposit in a Promissory Note for 1,000 Rupees per Lot, or 200 Rupees per Chest, shall be made by the Purchaser in the Sale Room, and before the Lot is Registered in the Sale Books, and all such Promissory Notes shall be redeemed on the part of Purchasers at this Office by Sub-Treasurer's Receipts, or by substitution of other Public Securities of the Bengal Government, on or before 4 o'Clock of the afternoon of Thursday, the 2d of July 1846, or, on the other hand, failing such redemption by the time aforesaid, then the Lot or Lots for which no Sub-Treasurer's Receipts, or Deposit of other Public Securities as aforesaid shall have been delivered in, shall be re-sold at such time or times, and under such Conditions of Re-sale as the Board of Customs, Salt and Opium, shall see fit, and all losses and expenses whatsoever attending such Re-sale, shall be borne and paid by the Defaulters, whilst any profit accruing from such Re-sale shall be forfeited to Government.

6th.—The Promissory Notes taken on the day of Sale, under the last mentioned Condition, of remaining unredeemed on the said 2d July 1846, will be placed in the hands of the Attorney to the Hon'ble Company for realization in such manner as to him shall seem fit.

7th.—No Tender of Money, Sub-Treasurer's Receipts or Public Securities, on account of Opium, upon which the prescribed deposit may not have been made before 4 o'Clock of the 2d July, will be afterwards accepted.

8th.—The Opium now advertised for Sale shall be paid for within one Calendar month from the day of Sale, that is to say, no Treasury Receipts will be accepted in payment after 4 P. M. of Wednesday, the 29th July 1846, and in case any Lots of such Opium shall not be so paid for and adjusted, then the Cash Deposit of 1,000 Rupees per Lot, or 200 Rupees per Chest, or any Public Securities that may have been deposited on account of such Lots or Chests shall be forfeited, and the Opium be disposed of on account of Government at such time and in such manner as the Board of Customs, Salt and Opium shall think fit.

9th.—Purchasers taking out Certificates or Orders for the delivery of Opium, after making full payment as above prescribed, shall have the option of naming the number of Lots of their purchase, which they may desire to be included in each Certificate or Order, and it is to be clearly understood, that the Certificates or Orders so taken out shall be considered final, and not afterwards changeable for other Certificates or Orders authorizing the delivery of single Lots, or of a different number of Lots or Chests, whether more or less than the number of Lots or Chests originally required to be included in each Certificate or Order.

10th.—No Sub-Treasurer's Receipts, or Deposit of Public Securities, under the fifth of the present Conditions, will be received in this Office, except from the party recorded as the purchaser in the Sale Book, or his authorized Agent. The Receipt for such Deposit will be granted only in the name of such Purchaser, and the Public Securities deposited will be returned when the clearance has been made by the said Purchaser or his order.

11th.—The Officer Superintending the Sale on the part of the Board of Customs, Salt and Opium, is empowered to reject, at his discretion, the bid of any individual, unless such individual shall, on demand, tender at the time, a Deposit either in Bank of Bengal Notes, Sub Treasurer's Receipts, or other Government Securities, equal to One Thousand Rupees per Lot, (or Two Hundred Rupees per Chest,) on each Lot so bid for.

12th.—The Purchaser of any Lot shall have the option of naming and purchasing in immediate succession any number of Lots of the same Agency Opium to the extent of Fifty Lots, and for the Lots so purchased the Purchaser shall Deposit 1,000 Rupees per Lot, and pay the same price per Chest as that for which he purchased his first Lot, provided always, that there remains a sufficient number of Lots of that Opium to complete the said Fifty, but not otherwise.

13th.—In the event of any dispute or difference touching or concerning any matter or question arising out of the Sale of the Opium included in this Notification, or adjustment of the account thereof, the same shall and may be tried and decided in the Supreme Court of Judicature at Fort William in Bengal, and all and every Plea and Pleas to the jurisdiction of the said Supreme Court shall be waived.

14th.—The following Papers, together with samples of the Opium for Sale, will be exhibited for inspection on the day of Sale, or may be seen previously to that date, by application at the Office of the Secretary to the Board of Customs, Salt and Opium

No. 1.—Certificate of the Opium now advertised for Sale.

No. 2.—Report of the Examination of such Opium.

15th.—The Public are hereby informed, that in providing the investment of the Behar and Benares Opium for the year 1844-45, the same precautions have been taken as those which have been observed during past years, to have the Drug procured and sent down in a pure state, to have only the prescribed quantity of leaves used in forming the cakes, and to have the due proportion of Opium put into each cake. An account of the weight of the Drug when packed at Behar and Benares, and a Statement of the average weight of Six Chests from each dispatch at Calcutta, may be seen on application at the Office of the Secretary to the Board of Customs, Salt and Opium.

16th.—Four Chests of Behar and Benares Opium, which have been reserved from the provision of the two preceding years, will be also shown to the Purchasers on the day of Sale, to enable them to judge of the state of preservation in which the Drug has kept.

17th.—Application having been made by the French Authorities for the 300 Chests of Opium deliverable to them, under the 6th Article of the Convention between Great Britain and France, dated 7th March 1815, in the proportions stated in the margin, it is hereby notified that in the event of the whole, or any portion of the Opium thus claimed by the French Government, not being cleared out within the limited period allowed for clearance, viz., one month from the date of the sale, such quantity of Opium (or any part thereof) as may remain uncleared, will be sold at the sale next ensuing the date of payment, or disposed of at a sale to be held expressly for that purpose.

January Sale		95
February ,, ...		40
April ,, ...		85
May ,, ...		10
June ,, ...		70
	Chests,...	300

By Order of the Board of Customs, Salt and Opium,

H. TORRENS, *Secretary.*

MEDICAL COLLEGE.

12TH YEAR—SESSION 1846-47.

SUMMER TERM.

THE First Division of the Session will commence on Monday, the 15th of June 1846, and continue until the 15th of November, when Lectures will be delivered on the following subjects:

ANATOMY and PHYSIOLOGY, ...	By *Surgeon J. T. Pearson*, ...	On Mondays, Tuesdays Thursdays and Saturdays, at 11 A. M.
ANATOMICAL DEMONSTRATIONS, ...	By *Allan Webb, Esqre.*	On Mondays, Wednesdays and Fridays, from 12 to 1 P. M.
BOTANY, ...	*Professorship Vacant*, ...	Days and hours not yet fixed.
PRINCIPLES and PRACTICE OF MEDICINE, ...	By *Dr. Jackson*, ...	Tuesdays, Thursdays, and Saturdays, from 2 to 3 P. M.
PRINCIPLES OF SURGERY, ...	By *R. O'Shaughnessy, Esq.*,	Mondays and Wednesdays, 2 to 3 P. M.
CLINICAL DITTO, ...	By *Ditto*, ...	Fridays, 1 to 2 P. M.
CHEMISTRY, ...	By *A. Robertson, Esqre.*, ...	Daily, from 3 to 4 P. M.
MATERIA MEDICA and THERAPEUTICS, ...	By *Dr. Mouat*, ...	Daily from 10 to 11 A. M.
MIDWIFERY, ...	By *Dr. Stewart*, ...	Tuesdays, Wednesdays, Fridays and Saturdays, at 3 P. M.

HOSPITAL ATTENDANCE.

MALE HOSPITAL, ...	*Medical Visit*, ...	1½ P. M. daily.
	Surgical Visit, ...	1 P. M. daily.
FEMALE AND LYING-IN-HOSPITAL, ...		1 P. M. daily.

OUT-DOOR DISPENSARY, 7–10 A. M. daily, and from 5–6 P. M.

A general introductory lecture will be delivered on the 15th of June, by Professor Jackson, M. B., to open the Session.

The Winter Courses will comprise, Anatomy and Dissections, Practical and Clinical Surgery, Clinical Medicine and Medical Jurisprudence.

Council of Education,
April 20, 1846.

(By Order,)

FRED. J. MOUAT, *M. D.*
Secretary.

EDUCATION NOTICE.

A Special Examination of Candidates for admission to the Free and Stipendiary Lists of the Medical College, will be held in that Institution on Monday, the 8th of June next, at 10 A. M.

There are several Stipendiary Vacancies of Eight Rupees per Mensem each, tenable for five years No Candidate can be admitted under the full age of 16, or above that of 20 years, on any account whatever.

Every applicant for admission must bring a letter of recommendation from some respectable person, certifying that he is of good character, and worthy of admission to the privilege of studying Medicine.

The Candidates must present themselves before the Secretary to the College three days prior to the date of examination, with a view to their being identified as the persons really desiring admission.

All Candidates will be expected to possess a thorough knowledge of English, so as to be able to read, write, and enunciate it with fluency and facility. They must be able to analyse a passage in Milton's Paradise Lost, Robertson's Histories, or Works of a similar Classical Standard—be acquainted with the elements of Arithmetic, Algebra, Geometry, and Natural Philosophy,—and bring certificates from the Head Masters of the Schools in which they have studied, expressly stating that they possess the information required, and are capable of undergoing the ordeal proposed. The preference in selection will always be given to those who possess the greatest amount of information in the above-mentioned branches of education.

The course of instruction given in the Bengal Medical College is recognized by the University of London, the Royal College of Surgeons of England, and the Worshipful Society of Apothecaries of London—the Degrees, Diploma, and License of which bodies respectively, can be obtained by any pupil who has studied in Calcutta, provided he passes through the particular course and extent of study required by each; of which every particular may be ascertained on personal application to the Secretary, Medical College.

Council of Education,
April 22d 1846.

(By order,)

FRED. J. MOUAT, *M. D.*,
Secretary.

NOTICE is hereby given, that Sealed Tenders for Contract, the envelope being superscribed "Tenders for the Supply of Rum in the Field," will be received by the Deputy Commissary General at Meerut, on or before the 15th of August next, for the Supply of from One Lac and Twenty Thousand to One Lac and Sixty Thousand Gallons of Rum annually, as may be required during the term of two years, from the 1st of October 1846.

The Rum to be manufactured after the European method, and to be delivered on the terms of the Contract, free of all other Charges whatever, in equal quantities in the months of January, April, July and October, of each year, or within such other months as may be agreed upon, in the following proportions—namely, two-thirds of the quantity required during the first year, at the Commissariat Depôt at Allahabad, and one-third at the Commissariat Depôt at Cawnpore, and during the second year, one-third of the quantity required at each of the Depôts above named, and one-third at Ghur Mukteesur Ghat.

Casks will be found by the Commissariat, and the first delivery of Rum is required to be made in the month of January 1847.

The Rum to be pure and merchantable, and at the time of delivery, of the age of at least three months, to be equal in quality, strength and proof, to what is commonly called "London proof," such quality, proof, or strength, to be ascertained and decided upon by the Deputy Commissary General, the Commissariat Officers in charge of the Rum Depôts, or by such other person, as may be duly authorized in manner to be hereafter agreed upon.

The Tender to be accompanied by a written Document, signed by two persons of credibility and competency, acknowledging themselves, if the terms be accepted, willing to become responsible by Deed, for the due performance of the Contractor's engagements.

JAS. PARSONS, *Lieut.-Colonel,*
Deputy Commy. G nl.

Dy. Comy. General's Office,
Meerut, 4th June, 1846.

NOTICE.

REQUIRED a Tehsildar for the Government Circular Canal Surplus Lands, commission at 5 per Cent, Government P. Notes for Co's Rs. 3,000 to be deposited as security. Candidates are requested to apply immediately.

D. W. FRASER,
Deputy Collector.

Calcutta, Deputy Collector's Office,
The 5th June, 1846.

বিজ্ঞাপন।

সরকার বাহাদুরের সরকিলর খালের উদ্বর্ত্ত ভূমির তহসীলদারি কর্ম্ম খালি হইয়াছে অতএব ঐ কর্ম্মের যদ্যপি কেহ প্রার্থিত থাকহ তবে অবিলম্বে শহর কলিকাতা কালেক্টরী কাছারিতে হাজির হইয়া জামিনী পরিবর্ত্তে ৩০০০) তিন হাজার টাকার কোম্পানীর কাগজ সম্বলিত হাজির আসিবা উক্ত কর্ম্মের বেতন শতকরা ৫) পাঁচ টাকার হিসাবে কমীস্যন পাইবেক ইতি।

D. W. FRASER, *Dy. Collr.*

NOTICE.

THE Situation of Superintendent in the Bill and Pottah Department, of the Calcutta Deputy Collectorate, having become Vacant, Candidates are requested to apply immediately for the same, Commission at Two per Cent. Government P. Notes, for Co.'s Rs. 5,000, to be deposited as Security.

D. W. FRASER,
Dy. Collector.

Calcutta, Dy. Collector's Office,
the 11th June, 1846.

NOTICE.

MILITARY SECRETARY'S OFFICE,

Hyderabad Residency, 18th May, 1846.

ALL Parties having Claims against, or who are Indebted to, the Estate of the late Captain Charles Farquhar Trower, of the 33d Bengal Native Infantry, and attached to His Highness the Nizam's Army, are requested to address the President of the Committee of Adjustment, Cavalry Division, Mominabad.

G. FITZGERALD,
Capt. Comdt. Offg. Mily. Secy.

NOTICE.

CERTAIN Effects belonging to the Estate of the late Mr. McNish, who died at Bhagulpoor on the 17th September, 1845, are under the Seal of this Court, and will be delivered to any person legally authorized to receive them.

F. GOULDSBURY,
Judge.

Bhagulpoor,
The 5th June, 1846.

CAUTION.

THE Public are requested to examine very closely the undermentioned Promissory Notes, which were subdivided at the Treasury, on the 26th May last, from a Government Note of Sa. Rs. 500 into,—

Nos. 15693 of 11103,	for	Sa. Rs.	200
„ 15694 of ditto,	„	„	100
„ 15695 of ditto,	„	„	100
„ 15696 of ditto,	„	„	100

in the name of Sreekanto Roy Chowdry, as it is supposed these Notes are in the hands of parties, who have altered the amount.

LOST,

HALVES of the Bank of Bengal Notes, Nos. 16177 and 16181, of 250 Rs. each, Nos. 10962 and 7518, of 100 Rs each, and No. 41018, for 50 Rs., the property of Kartickchunder Gangooly, the payment of which has been stopped at the Bank.

NOTICE.

THE Interest and Responsibility of the late Mr. William Johnson Heard, in our Firm, ceased on the 30th ultimo.

GUNTER, GREENWAY & CO.

Calcutta, 1st May, 1846.

CALCUTTA:—Printed and Published by W. Ridsdale, at the Bengal Military Orphan Press, No. 1, Mangoe Lane.

APPENDIX

To the Calcutta Gazette.

Published by Authority.

WEDNESDAY, JUNE 17, 1846.

NOTICE is hereby given, under Section VI. Act I. of 1845, that the undermentioned Estates in Zillah Jessore, will be put to public and unreserved Sale at the Collector's Office of that District, on Monday, the 29th June 1846, corresponding with the 16th Assaur 1253, B. S., for the Arrears of Revenue and other demands which by the Regulations and Acts in force directed to be realized in the same manner as Arrears of Revenue due in February 1846.

Number of Class.	Class of Mehals.	No. of the Mehal in the District Rent Roll or Register.	Name of Mehal.	Recorded Proprietor.	Sudder Jumma.	Balance.	Remarks.
1.,	Permanently settled, ...	222	Kt. Dhoolpookoreah, Ph. Santore,..... ...	Ramkissore Doss,.....	1 6 5	1 6 5	These Estates were sold at the 1st sale of 29th April last, but the purchasers not having paid the sale price within the prescribed period of 30 days, they will be re-sold.
Do.,	Ditto, ...	3536	„ Maglah Majparah, Ph. Mahomedshye,	Ross Money Dossea, ...	0 12 5	0 12 5	

R. HAMPTON, *Officiating Collector.*

Zillah Jessore, Collector's Office, the 5th June, 1846.

NOTICE is hereby given, under Section XVI. Act No. I. of 1845, that the undermentioned Estates in Zillah Backergunge, will be put up to public and unreserved Sale at the Collector's Office of that District, on Wednesday, the 24th June 1846, for Arrears of Revenue and other demands, which by the Regulations and Acts in force are directed to be realized in the same manner as Arrears of Revenue, due on the 28th March 1846.

No. of Class	Class of Mehal.	No. of Mehal in the District Rent Roll or Register.	Name of Mehals.	Recorded Proprietors.	Sudder Jumma.	Balance due on the 28th March 1846.	Remarks.
1	Permanently Settled Estates, ...	105	Kharjah Purgh Bungrorah Talook Ramkasob Chucy, ...	Lall Chand Shaha, ...	2 2 2	2 2 2	Entire Mehal is to be re-sold.
„	Ditto, ...	2760	Kharjah Purgh. Oottur-havazpoor Goeool Chucy	Ramkunnye Chucy, ...	9 7 6	9 7 6	Ditto.
„	Ditto, ...	36¼4	Kharjah Purgh. Seerampoor Jon Mohd Tk., ...	Mirzah Amudjan Nowab Jan, ...	5 5 4	5 5 4	Ditto.
„	Ditto, ...	3673	Ditto ditto Talook Manoollah. ...	Manoollah, ...	1 9 7½	1 9 7½	Ditto.
6	Estates to be sold on account of demands realizable in the same manner as arrears of Revenue,	„	Kharijah Purgh. Bungrorah Talook Neem Chand Gooft Kismut Bhorshakotty Out Talook Bhyrub Chunder Gooft, ...	Bhyrub Chunder Gooft,	130 0 0	Mr F N Hawkins, Surbarakar of Purgh Chunderdeep Ha 8as. 12g. 2c 2kt and his Sureties Bhyrub Chunder Gooft. Ramkannye Gooft, Bhugowan Chunder Doss, Tarrancejer had Sein, Gooroopershad Sein, Kamaleoddeen Chumpahmallah, Colah Chand Chucy, Chonamonee Dibbeeah, Nobokishore Doss Hur Chunder Roy, Juggemohun Roy, Mohun Mallah, for balance of account due by the Surbarakar from Bysack to 8th Maugh 1252, B. S 7606 9 4 8 kt On account of expenses charged in the account and disallowed by the Collector. 336 2 0 0 - 7,942 11 4 8 kt.	The Rights and Interests of Bhyrub Chunder Gooft, Surety, will be re-sold for the recovery of the sums specified and demandable from the Surbarakar and his Sureties, the Notifications prescribed by Section 5 of the Act having been duly issued.

"	Ditto, ...	"	Oosut Hawallah Tarraneepersaud Sein and Gooroopersaud Sein, Kismuts Beethrakhally, Horeedrakally, and Modeekally in Hawallah Radhacanth Sein, Ha. 11 ans. in Oosut Talook Govindpersad Roy, &c., in Kulmee Chur Mehal, Kulmee Chur Turriff, Talook purchased at Auction by Kirtee Chunder and Robeelochun Doss,.....	Tarraneepersad Sein and Gooroopersad Sein.	182	6	4	16k	Ditto,.....	Ditto in Oosut Hawallah.
"	Ditto, ...	"	Neem Hawallah Tarraneepersaud Sein, in Hawallah Gungadhur Roy, Ha. 5 as in the above Oosut Talook and Hissah,.....	Ditto, ...	21	2	4		Ditto,.....	Ditto in Neem Hawallah.
"	Ditto, ...	"	Oosut Hawallah, in the name of Tarraneepersaud Sein, in Hawallah Radhacanth Sein, Ha. 11 as. of Kismuts Bekira &c., in Oosut Talook Govindpersad Roy, &c., in Talook purchased at Auction by Robeelochun and Kirtee Chunder Doss, in Kulmee Chur Mehal, Kulmee Chur Turriff,.....	Ditto, ...	62	8	0		Ditto,.....	Ditto in Oosut Hawallah.
"	Ditto, ...	"	Hawallah Ramdyal Doss in Talook Radacanth Buxsee, in Kismut Sonar Kharijah Purgh. Bungrorah,	Ramdyal Doss, ...	12	6	7		Oodyechand Mojoomdar Tasildar of Ha. 8 as. Talook Chand Gazee Kharijah Pn Khunjabehadoornugger, being the property of Raja Bebee deceased, (lapsed to Govt.) and his Sureties Ramdyal Doss and Sutty Kinker Gooft, unrealized amount embezzled by the Tasildar as per accounts of 1252 B S., 296 14 0	The Rights and Interests of Ramdyal Doss, Surety, will be re-sold.

HENRY ATHERTON,
Offg. Collector.

ZILLAH BACKERGUNGE.
Collector's Office,
The 3d June, 1846.

NOTICE is hereby given, that under Section VI., Act No. I. of 1845, the undermentioned Estates in Zillah Chittagong, will be put up to public and unreserved Sale at the Collector's Office of that District, on Friday, the 26th of June 1846, for Arrears of Revenue and other demands, which by the Regulations and Acts in force are directed to be realized in the same manner as Arrears of Revenue on the 25th of May 1846.

No. of Class.	Class of Mehals.	No. of Mehal in the District Rent Roll.	Name of Mehal.	Recorded Proprietors.	Sudder Jumma.	Balance due on the 25th May 1846.	Remarks.
		210	Tff. Fatteh Mohd., ...	Fukeer Chand Nundee, ...	303 15 3	223 3 6	
		237	Nm. Gopeenath Kool, ...	Mohd. Azeem, ...	152 7 1	4 12 3	
		729	Tff. Azeezkhan	Golam Hossen....	21 1 8	2 0 5	
		757	„ Anondeeram Dutt, ...	Doorgaram and Teetaram, ...	3 15 5	3 15 5	
		784	Nm Abdool Ohaub, ...	Bhobanee Churn Ghose, ...	7 8 4	7 8 4	
		883	Tk. Anees, Asruf, Warish.	Anees, Asruf Warish, ...	2 4 9	2 4 9	
		989	Tff Bejoyram Kortala, ...	Ram Shurn, Kaleeka Purshad, ...	5 13 1	5 13 1	
		993	„ Bishonath,.....	Teetaram Ramjoy, ...	4 11 0	4 11 10	
		1078	„ Kobeer Habeeloss, ...	Mohd. Moonshee, ...	75 1 6	8 9 6	
		1260	„ Dost Mohd., ...	Doorjetty Doorgah Krissa, ...	4 5 9	4 5 9	
		1399	„ Fool Wallee, ...	Protabnarain, ...	60 1 10	14 0 8	
		1619	Nm. Joynaram Vakeel, ...	Neamutallee,.....	8 1 1	8 1 1	
		1732	Tff. Jubun Doulut, ...	Bhoobun Mohun, ...	57 14 9	6 13 1	
		1776	„ Krishno Radha, ...	Krishno Radha, ...	17 15 9	3 15 9	
		2106	Nm. Mirtoonjoy, ...	Bhyrub Chundro Kor,.....	2 11 1	2 11 1	
		2224	Tff. Naseer Saduk, ...	Kalee Churn, Byrub Churn,.....	8 3 8	8 3 8	
		2345	„ Petan Khan, ...	Bydeenath, ...	2 5 0	2 5 0	
		2381	„ Ramshunker Sein, ...	Bhyrub Chundro Dutt, ...	64 7 4	16 1 4	
		2722	Nm. Sultan, ...	Noorollah, ...	82 13 1	82 13 1	
		2756	Tff. Sheeb Churn, ...	Komorallee, ...	15 9 8	3 9 8	
		2838	„ Sherbauz, ...	Kasheenath Dutt, ...	60 5 4	23 10 2	
		2936	„ Sreemonthoram Boshoo, ...	Traheeram Sein, ...	11 9 2	11 9 9	
		991	Tff Khadeemur Rohaman, Muklooker Rohaman, Mohd Rohaman, Ageez Rohaman, Ameerruddeen Johoruddeen, ...	Doorgashurn, ...	5 5 4	5 5 4	
		„	Tff. Roostoom, ...	Roostoom, ...	0 6 2	0 6 2	
		11	Tk. Luteeff, Dkl. Kala Chand, ...	Kala Chand, ...	2 3 5	2 3 5	
		1	„ Boishnub Churn, alias Eshan Chundro, ...	Boishnub Churn, ...	2 5 6	2 5 6	
		13	„ Jan Bebee, ...	Jan Bebee, ...	0 3 4	0 3 4	
		15	„ Ramdoss Bhuttoo, ...	Ramdoss Bhuttoo, ...	0 3 4	0 3 4	
		20	„ Shoorodhunee, ...	Shoorodhunee, ...	0 4 7	0 4 7	
		26	„ Radharam, Ramjoy, Shoron Jeetram.	Radharam Ramjoy, Shoron Jeetram,	0 1 0	0 1 0	
	Settled Mehals.	14	„ Mohd. Domee, Rohomut, Hasomuddeen, Mohd Hassen, Abdool Hassen, ...	The same party, ...	1 13 6	1 13 6	

		Permanently		24	„ Ayena Bebee, Sofurally Monoo, Choohurally and Mehar Jan and Janally, ...	ditto, ...	0	1	10	0	1	10
				58	„ Shofurally Moonsoorally, –	ditto, ...	0	3	1	0	0	9
				59	„ Gunga Proshad and Azbur Sing, ...	ditto, ...	0	1	0	0	0	3
				63	„ Ahmud Allee, ...	Ahmud Allee, ...	0	3	11	0	1	0
1				88	„ Golamallee, ...	Golamallee, ...	3	10	11	3	10	11
				91	„ Rumjanally Kureembux, ...	The same party, ...	2	5	3	1	6	3
				93	„ Saduk Nessa Chuonna Bebee, ...	ditto, ...	6	5	6	6	5	6
				94	„ Joymanick Bebee, Jotoon Bebee, ...	ditto, ...	3	14	8	3	14	8
				162	„ Mohd. Neaz Moonshee, ...	ditto, ...	14	14	0	7	5	6
				85	„ Rohoman Khatoom, ...	ditto, ...	47	13	0	23	14	5
				165	„ Parbutteeah, ...	ditto, ...	0	4	2	0	4	2
				15	„ Hyder Allee, ...	ditto, ...	0	15	5	0	15	5
				17	„ Omedally Roshunally, ...	ditto, ...	2	3	1	1	0	0
				40	„ Monoo Aynuddeen, ...	ditto, ...	2	13	10	2	13	10
				22	„ Mulkabanoo, ...	ditto, ...	0	4	9	0	4	9
				26	„ Khuteeja, ...	ditto, ...	0	6	8	0	6	8
				22	„ Mohd. Kanoo Choudree, ...	ditto, ...	7	2	7	7	2	7
				2	„ Rohomut Allee, ...	ditto, ...	1	13	3	2	1	3
				9	„ Khan Mohd., ...	ditto, ...	0	8	5	0	8	5
				17	„ Ramshurn Thakoor, ...	ditto, ...	0	4	0	0	4	0
				24	„ Bydeenath Choudree, ...	ditto, ...	0	4	7	0	0	4
				29	„ Brindabun, ...	ditto, ...	0	6	0	0	6	0
				2	„ Surforaz Vakeel, ...	ditto, ...	2	6	7	2	6	7
				3	„ Nezamut Allee, ...	ditto, ...	0	2	7	0	2	7
				4	„ Bakur Allee, ...	ditto, ...	0	7	11	0	7	11
				60	„ Bholanath Basheeram, ...	ditto, ...	0	10	9	0	0	10
				97	„ Poran Hazee, ...	ditto, ...	0	6	5	0	6	5
				98	„ Reazuddeen, ...	ditto, ...	0	3	0	0	3	0
				19	„ Nittanund Kashenath, ...	ditto, ...	1	11	3	1	11	3
				7	„ Jeabuddeen Moonshee, Nm. Amjudallee, ...	Amjudallee, ...	4	0	10	2	0	10
				4	„ Mirtoonjoy Thakoor, Nm. Dattaram, ...	Dattaram, ...	0	15	10	0	15	10
				65	„ Ononthoram, ...	The same party, ...	0	3	6	0	3	6
				67	„ Parbuttee Churn, ...	ditto, ...	0	5	0	0	5	0
				10	„ Abdool Mujeed	ditto, ...	0	2	1	0	2	1
				12	„ Bakur Allee, Dewanally, ...	ditto, ...	0	3	2	0	3	2
				37	„ Musst Jonoo Bebee, ...	ditto, ...	0	4	5	0	4	5
				47	„ „ Affeah Bebee, ...	ditto, ...	0	3	11	0	3	11
				7	„ Kanoo, ...	ditto, ...	0	7	10	0	7	10
				36	„ Noyan Sigdar, ...	ditto, ...	0	8	2	0	8	2
				34	„ Ramonee Thakoor, ...	ditto, ...	0	1	9	0	1	9
				35	„ Mirtoonjoy Thakoor, Magundass, Mothoranath, Kaleenath, ...	ditto, ...	0	1	2	0	1	2
				2	„ Kamdarally, Komorally, ...	ditto, ...	0	6	8	0	6	8
				14	„ Musst. Roopea, ...	ditto, ...	0	7	10	0	7	10
				9	„ Pellaram Dhoopee, ...	ditto, ...	0	3	7	0	3	7
				60	„ Eshan Chundro Oomachurn, Musst. Bisheshuree, ...	ditto, ...	1	8	1	1	8	1

No. of Class.	Class of Mehals.	No. of Mehal in the District Rent Roll.	Name of Mehal.	Recorded Proprietors.	Sudder Jumma.	Balance due on the 25th May 1846.	Remarks.
		7	Tk. Omed Alle, Nilamdar Ameer Bux, ...	The same party, ...	22 6 0	11 3 0	
		19	„ Hossen, ...	ditto, ...	0 9 6	0 11 9	
		25	„ Sooklall, ...	ditto, ...	0 6 0	0 6 0	
		37	„ Shoroop Chundro, Jureeb Sheeta Takoram, ...	ditto, ...	6 9 6	6 9 6	
		6	„ Mohd. Shuffee, ...	ditto, ...	0 4 11	0 4 11	
		19	„ Musst. Joroo, Chundrokola, ...	ditto, ...	0 7 6	0 7 6	
		92	„ Bhoobun Chundro Bhotacharjee, ...	ditto, ...	1 3 7	1 3 7	
		32	„ Abzul, ...	Keramutallee, ...	1 9 0	1 9 0	
		88	„ Anees. Futteh Allee, Ramdoolall, ...	The same parties, ...	2 9 11	2 9 11	
		135	„ Jadooram Bunmallee, ...	ditto, ...	0 11 2	0 11 2	
		147	„ Budeur Rohaman Abdollah, ...	ditto, ...	2 7 0	2 7 0	
		29	„ Abdool Hamed, ...	ditto, ...	0 3 6	0 3 6	
		80	„ Akamuddeen, Asruff Hussenoddeen, Mozorollah Ameer Hossen, Ahmudollah Chandgauzee, ...	Mohd. Abeed Nilamdar, ...	0 15 9	0 15 9	
		90	„ Hyder Allee, ...	The same party, ...	0 5 5	0 5 5	
		92	„ Alondo Mohun Doss	ditto, ...	1 1 11	1 1 11	
		98	„ Jona Gazee, Chand Gazee.	ditto, ...	0 2 5	0 2 5	
		18	„ Sorut Chundro Carongoe, ...	ditto, ...	2 3 5	2 3 5	
		7	„ Abool Hossen, ...	ditto, ...	1 0 2	1 0 2	
		47	„ Moondar, ...	ditto, ...	0 2 0	0 2 0	
		60	„ Rajdhon, ...	ditto, ...	0 2 2	0 2 2	
		153	„ Ramdyal Bhottacharjee, Shomboo Chundro, ...	ditto, ...	0 8 4	0 3 2	
		138	„ Ramjoy, ...	Nmr. ditto, ...	0 2 3	0 2 3	
		56	„ Ramkanto, Ramkrishno, ...	ditto, ...	0 0 6	0 0 6	
		70	„ Gonee, ...	ditto, ...	0 2 5	0 2 5	
		92	„ Nazerut Zuma. Moonsoor Allee, Rumjanally, Anwarally, Abootaleb Emambux, ...	Abool Fuzle. Aboo Juleb, Emambux,	0 0 3	0 0 3	
		103	„ Traheeram	The same party, ...	0 0 6	0 0 6	
		25	„ Rameshor Traheeram, ...	ditto, ...	0 6 6	0 6 6	
		51	„ Rajoonh, ...	ditto, ...	0 1 5	0 0 8	
		9	„ Doorgádass, Musst. Shompoornah, ...	ditto, ...	1 12 1	1 12 1	
		7	„ Ramdoolall Mohanundo, ...	ditto, ...	0 3 7	0 3 7	
		14	„ Mirtoonjoy Bhottacharjee, ...	ditto, ...	0 9 7	0 9 7	
		27	„ Mooteeollah, ...	ditto, ...	0 2 10	0 2 10	
		12	„ Sheeboo Khansama Golock, –	Hossumed Juma, ...	0 1 8	0 1 8	
		21	„ Shodaram Radharam, ...	The same parties, ...	0 5 9	0 4 2	
	settled Mehals.	57	„ Shodaram Radharam, ...	ditto, ...	0 3 3	0 3 3	

	Permanently	63	„	Jeetaram, Deegambor, Choitunnee Churn, Kaseeram Mangoka,	Radhakrishna Dutt,	0	6	9	0	6	9
		10	„	Sheel Churn Nurtoonjoy Golack,	The same parties,	0	5	5	0	4	0
		6	„	Ramlochun Keetaram, Ramchundro, Ayeton,	ditto,	0	11	9	0	11	9
		3	„	Doobraz,	ditto,	0	1	7	0	1	7
1		19	„	Petambar,	Hurreechurn Pal,	0	4	0	0	4	0
		28	„	Musst. Sheeta Takoorance,	Agbur Allee,	0	3	1	0	3	1
		37	„	Bhyrub Chundro Chandgazee, Shorookhan,	Dabee Churn,	0	3	3	0	3	3
		70	„	Rampershad Ramnath Lochon,	The same parties,	0	0	11	0	0	11
		10	„	Mofid. Danish Moonshee,	ditto,	0	3	3	0	3	3
		20	„	Mohd. Danish Do.	ditto,	0	1	9	0	1	9
		50	„	Jeabuddeen,	ditto,	0	6	9	0	6	9
		70	„	Motecollah,	Hossen Juma,	0	0	10	0	0	10
		0	„	Musst. Oolmeela,	The same party,	0	2	0	0	2	0
		203	„	Ramkinkur,	ditto,	0	7	11	0	7	11
		7	„	Nobo Krishno, Ramdyal, Bheekun,	ditto,	0	4	0	0	4	0
		39	„	Ramdyal Bisnath,	ditto,	0	5	7	0	5	7
		71	„	Kalleedass, Neechon Sharcheeram,	ditto,	0	5	6	0	5	6
		86	„	Musst. Hafezabanoo,	ditto,	4	15	8	4	15	8
		9	„	Shumshar Roostoomaly,	ditto,	0	3	3	0	3	3
		5	„	Mohd. Shuffee Kanoo,	ditto,	0	11	3	0	4	0
		4	„	Obhoya Churn,	ditto,	1	0	9	1	0	9
		7	„	Ramhurree Gouracchurn Nobah,	djtto,	0	8	4	0	8	4
		16	„	Kalee Churn,	ditto,	0	6	4	0	6	4
		15	„	Mohd. Shuffa, Wazardeen Bhoodagazee Ramjan Alle Ratha,	Kishnodoss Sein,	0	1	8	0	1	8
		24	„	Rameebuk, Rameshoonder,	The same parties,	0	2	5	0	2	5
		54	„	Rameshoonder,	ditto,	0	2	10	0	2	10
		1	„	Heeramonee Ramlochon,	ditto,	0	2	0	0	2	0
		7	„	Allee Chand,	ditto,	0	7	2	0	7	2
		33	„	Tonooram Gokool, Toepran, Magun, Kysolee, Shunker,	ditto,	0	10	1	0	10	1
		17	„	Shonabebee,	ditto,	0	2	2	0	2	2
		22	„	Pooneah Bebee,	ditto,	0	3	11	0	3	11
		32	„	Kola, Ameerbebee Kasimallee,	ditto,	0	12	9	0	12	9
		5	„	Alleemun Nessa,	ditto,	0	12	3	0	12	3
		25	„	Rajabebee, Lallbebee,	Petambur,	0	3	6	0	3	6
		45	„	Tufzle Allee, Bhorom Allee, Zoomeen Wahedally Hadyetally,	The same parties,	0	7	7	0	7	7
		20	„	Hyder Allee, Poran Shumshare,	Juggut Chundra,	0	2	6	0	2	6
		28	„	Dewanally Boodhagazee,	The same parties,	0	5	9	0	5	9
		29	„	Magun,	ditto,	0	1	5	0	1	5
		31	„	Allee Mohd. Buxally,	ditto,	0	1	6	0	1	6
		33	„	Poran,	ditto,	0	1	0	0	1	0
		41	„	Abdool Curreem, Abdool Gunnee,	ditto,	0	1	2	0	1	2
		19	„	Amanally Neamutally, Mulkabebee,	ditto,	0	10	2	0	10	2
		33	„	Rahath Khan, Kanoo, Monoo Amount Khan,	ditto,	0	5	5	0	5	5
		4	„	Musst. Shooburna,	ditto,	0	2	9	0	2	9

No. of Class.	Class of Mehals.	No. of Mehal in the District Rent Roll.	Name of Mehal.	Recorded Proprietors.	Sudder Jumma.	Balance due on the 25th May 1846.	Remarks.
		35	,, Johorunessa Potun Bebee, ...	Juggut Chundra, ...	0 1 3	0 1 3	
		43	,, Heerajuddeen, Budeen Juma, Ramjaun Ally, Ameeruddeen, Hamidollah Abdool Musst. Pooah Banoo, Reazaddeen Amanollah, ...	ditto, ...	1 0 11	1 0 11	
		58	,, Waugbe Bebee, ...	ditto, ...	0 5 6	0 5 6	
		66	Tk. Ameerunessa Berigram, ...	ditto, ...	1 2 6	1 2 6	
		4	,, Musst. Pooran Bebee, ...	Mohd. Kaloo Moonshee, ...	0 5 1	0 5 1	
		16	,, Shamudally, Taz Mohd. Mogun, Abdool, ...	The same parties, ...	0 5 9	0 5 9	
		74	,, Agbar, ...	ditto, ...	0 2 11	0 2 11	
		93	,, Ramjaunally, Jonally, ...	ditto, ...	0 2 6	0 2 6	
		11	,, Hurreeram, Doorgaram, Ramjoy, and Dkl. Ramdoss Mohujaun, ...	ditto, ...	0 7 8	0 7 8	
		37	,, Nittannud Doss, Gourmohun Doss, ...	ditto, ...	0 2 11	0 2 11	
		117	,, Ram Dass Mortgagee, ...	Horeeram Ramjoy, ...	0 5 9	0 5 9	
		125	,, Hurreeram, Doorgaram, Ramjoy, ...	The same parties, ...	0 5 0	0 5 0	
		54	,, Azabit Khan, Lusker, ...	ditto, ...	0 0 11	0 0 11	
		6	,, Mohd. Nuseem, Wajuddeen, ...	ditto, ...	0 7 0	0 3 6	
		46	,, Kebul Krishno, Pran Krishno, ...	ditto, ...	0 1 5	0 1 5	
		4	,, Shodaram, ...	ditto, ...	0 1 9	0 1 9	
		5	,, Sham Ronoo, ...	ditto, ...	0 1 7	0 1 7	
		32	,, Luckun Chooneelall Pooshpoo, ...	ditto, ...	0 3 6	0 3 6	
		54	,, Ayna Bebee, Sufferenessa, ...	ditto, ...	0 4 8	0 4 8	
		85	,, Kalee Churn, Tonoram Bordon, ...	ditto, ...	0 4 0	0 4 0	
		14	,, Bonoo Sham Goluk, ...	ditto, ...	0 5 2	0 5 2	
		32	,, Modon Mohun Ghose, Gooropurshad Ghose, ...	Bydeenath, ...	0 7 6	0 7 6	
		70	,, Foujdar Meer, ...	The same party, ...	0 1 8	0 1 8	
		5	,, Ramlochun Sancharam, ...	ditto, ...	0 1 3	0 1 3	
		1	,, Mohubutallee Mesjan, Babut Dkl. Shorufulla, Mesjaun, ...	ditto, ...	0 1 0	0 1 0	
		7	,, Ram Mohun, Ram Kanto, Babut Dkl. Abdoolallee	ditto, ...	0 13 6	0 5 8	
		7	,, Gokool Ramshonder, ...	ditto, ...	0 3 1	0 3 1	
		10	,, Musst. Ashah Bebee Babut Dkl. Abool Hossein, ..	ditto, ...	0 2 9	0 2 9	
		18	,, Thakoor Chund Dashee, Babut Dukul Poran, ...	ditto, ...	0 1 4	0 1 4	
		30	,, Eshan Borooah, ...	ditto, ...	0 1 6	0 1 6	
		32	,, Nooruddeen Babut, Tk. Poocheeah, ...	ditto, ...	0 2 0	0 2 0	
		38	,, Buxallee Wasil, ...	Bhobanee Churn, ...	0 0 9	0 0 9	
	settled Mehals	2	,, Becharam Gopee, ...	The same party, ...	0 7 3	0 7 3	

Permanently	3	„	Doorga Churn, ...	ditto, ...	0	4	0	0	0	4
	29	„	Ram Mohun, Koolochundro Aruadhur, ...	ditto, ...	0	1	4	0	1	4
	45	„	Becharam, ...	ditto, ...	0	5	8	0	5	8
	58	„	Kuromally Mohd., Doulut Abdoolah, ...	ditto, ...	1	1	6	1	1	6
	25	„	Musst. Shompoornah, ...	ditto, ...	0	3	0	0	3	0
	5	„	Ramprurshad Bydnath, ...	ditto, ...	0	5	3	0	5	3
	9	„	Hyderally Lalla, ...	ditto, ...	0	6	7	0	6	7
	49	„	Khoobal Mohd., ...	ditto, ...	0	8	11	0	8	11
	7	„	Ramjeehun Boidee, ...	ditto, ...	1	0	7	1	1	7
	56	„	Bydenath, ...	ditto, ...	0	10	11	0	0	11
	69	„	Musst. Teetonee, ...	Irrburam Chuckerbuttee, ...	0	5	5	0	5	5
	1	„	Chamarno, ...	The same party, ...	0	2	0	0	2	0
	19	„	Daboo Deo, ...	ditto, ...	0	13	6	0	13	6
	14	„	Magan Anoodomonee, ...	Ramshunder Sein, ...	0	1	6	0	1	6
	73	„	Moolareedhur Chowdree, ...	The same party, ...	0	5	7	0	5	7
	57	„	Ram Shunker, ...	ditto, ...	0	2	6	0	2	6
	108	„	Kaleedass, ...	ditto, ...	0	14	3	0	14	3
	6	„	Ramhuree Belram, Bholanath Jutram Modon, ...	ditto, ...	0	6	3	0	6	3
	4	„	Hyderallee, ...	ditto, ...	0	1	4	0	1	4
	40	„	Puddah Modonee, ...	ditto, ...	0	0	6	0	0	6
	43	„	Ram Chundro, ...	ditto, ...	0	5	3	0	5	3
	46	„	Ramhuree Chowdree, ...	ditto, ...	0	2	5	0	2	5
	3	„	Hareedhun, ...	ditto, ...	0	1	11	0	1	11
	2	„	Ramhuree, ...	ditto, ...	0	9	3	0	9	3
	17	„	Ramsburn, ...	ditto, ...	0	6	0	0	6	0
	19	„	Bhyrub Chundro Petamber, ...	ditto, ...	0	6	10	0	0	4
	9	„	Joygopal Chowdree, Musst. Mohomyah, Rogoonath, Huro Shoonduru, ...	The same parties, ...	2	4	6	2	4	6
	20	„	Nittanundo, ...	ditto, ...	0	2	7	0	2	7
	7	„	Rambullub Potdar, ...	ditto, ...	0	13	11	0	13	11
	2	„	Roshun, ...	ditto, ...	4	5	8	4	5	8
	11	„	Ramshurn, Ramkanto, Shodanundo, ...	ditto, ...	1	12	0	1	12	0
	1	„	Lall Bebee, Mohobut and Ataub, ...	ditto, ...	2	13	8	2	13	8
	13	„	Moonshee Washi, ...	ditto, ...	1	3	1	1	3	1
	1	„	Ramdoolall, ...	ditto, ...	0	7	0	0	7	0
	8	„	Chunder Churn, ...	ditto, ...	0	1	3	0	0	5
	2	„	Musst. Chonee, ...	ditto, ...	0	6	5	0	6	5
	1	„	Baun Gauzee, ...	ditto, ...	0	12	0	0	6	0
	2	„	Noor Mohd. Hyderally, ...	ditto, ...	1	8	0	0	12	0
	3	„	Abdool Curreem Talee, ...	ditto, ...	2	4	0	1	2	0
	4	„	Mohd. Guias, ...	ditto, ...	0	9	0	0	4	6
	5	„	Brindabun, Needheeram, Mussts. Gungah, Huro Binda, ...	ditto, ...	1	11	6	0	13	9
	6	„	Shofur Allee, Agburally, Tofun Allee, Zofurally ...	ditto, ...	1	8	0	0	12	0
	5	„	Shamud Allee, the Rights and Interests of Rumjunally Minor, ...	ditto, ...	0	1	3	0	0	3
	6	„	Ramshoonder Deenomonee, ...	ditto, ...	0	3	0	0	2	3

No. of Class.	Class of Mehals.	No. of Mehal in the District Rent Roll.	Name of Mehal.	Recorded Proprietors.	Sudder Jumma.	Balance due on the 25th May 1846.	Remarks.
		7	Tk. Shufurally, Jafurally	The same parties, ...	0 3 0	0 2 3	
		8	„ Latoreah, Janally, Mohsunally, ...	ditto, ...	0 6 0	0 4 6	
		3	„ Shorbo, Mongola, ...	ditto, ...	0 6 2	0 5 2	
		3	„ Radhooram	ditto, ...	0 3 0	0 3 0	
		4	„ Futteh Allee, ...	ditto, ...	0 3 3	0 3 3	
		6	„ Heera Gazee, ...	ditto, ...	0 2 10	0 2 10	
		12	„ Musst. Samoo, ...	ditto, ...	0 12 4	0 12 4	
		3	„ Moteeah, ...	ditto, ...	0 12 2	0 12 2	
		5	„ Ramdyal, Musst. Punchemee, ...	ditto, ...	0 6 5	0 6 5	
		6	„ Ramjebun Sreemonto, ...	ditto, ...	0 12 6	0 12 6	
		7	„ Rodroonarain, ...	ditto, ...	1 4 6	1 4 6	
		9	„ Musst. Bhagoobuttee, ...	ditto, ...	0 2 9	0 2 9	
		10	„ Beeharam, ...	ditto, ...	0 5 9	0 5 9	
		35	„ Ameer Hossen, ...	ditto, ...	1 0 8	1 0 8	
		15	„ Musst. Ooma Mohee, ...	ditto, ...	0 2 11	0 2 11	
		16	„ Noor Allee, ...	ditto, ...	0 14 3	0 3 2	
		24	„ Hyder Allee, ...	ditto, ...	0 5 10	0 1 6	
		25	„ Jan Allee, ...	ditto, ...	0 8 7	0 2 0	
		1	„ Monee Rohomut, ...	ditto, ...	4 7 0	4 7 0	
		12	„ Kishno Churn Choudree, ...	ditto, ...	2 12 8	1 6 0	
		30	„ Gopeenath, ...	ditto, ...	0 2 3	0 1 8	
1		8	„ Bydeenath Mirtoonjoy, ...	ditto, ...	0 12 2	0 11 0	
		9	„ Goluk Chundro, Koolo Chundro, ...	ditto, ...	0 5 9	0 5 0	
		2	„ Kader Bux, ...	ditto, ...	0 7 6	0 5 8	
		7	„ Noor Bux, ...	ditto, ...	0 8 8	0 5 5	
		22	„ Janally Samid Bux, Musst. Multaz Banoo, ...	ditto, ...	1 11 6	0 2 3	
		2	„ Hyderally, ...	ditto, ...	0 1 10	0 1 10	
		8	„ Karken, ...	ditto, ...	0 4 7	0 4 7	
		9	„ Kamdar, ...	ditto, ...	0 4 5	0 4 5	
		10	„ Mhureum Bebee, ...	ditto, ...	0 4 5	0 4 5	
		16	„ Ramkanto, ...	ditto, ...	0 7 5	0 0 7	
		19	„ Ramsunker Pal, ...	ditto, ...	0 6 6	0 0 6	
		48	„ Gungadhur Mooraree, ...	ditto, ...	0 13 8	0 6 6	
		2	„ Sharyedass, ...	ditto, ...	0 3 3	0 0 7	
		48	„ Musst. Anondo, ...	Baneshor Dabee Dose, ...	0 6 2	0 6 2	
		50	„ Buxee Jan, ...	Nooraliee, ...	1 3 6	1 3 6	
	settled Mehals.	29	„ Mohd Jukee Moonshee, Mohd. Wuseel Abdool Hossen, ...	The same parties, ...	2 1 1	2 0 0	

Temporarily settled Mehals.

55	„ Albanoos Samudalla,	.....	.....	.....	ditto,	....	....	.....	0 0 9	0 0 8
58	„ Doorga Churn Goe,	.....	.....	.....	ditto,	...	.. ..	.....	0 0 7	0 0 6
62	„ Golam Russool Golam Nubee,	.....	.....		ditto,	...	... ..	.....	0 3 4	0 3 4
38	„ Ramanuudo,	....	.....	.....	ditto,	...	... ..	.....	0 1 4	0 1 4
52	„ Mohd Allee Moonshe,	...	.....	.....	ditto,	...	... ...	.....	0 11 4	0 11 4
115	Tff. Sonaollah,	.....	.....	.....	Agburallee,	...	.....	.....	1 12 7	1 12 7
173	„ Roostoom Mohd. Ruffee Futtahallee,	.....	.....	.....	Goluck Chundro,	.....		.....	0 12 10	0 12 10
193	„ Sonaallah Bahurdar,	....	.....	.....	Agburallee,	..	..	....	1 9 7	1 9 7
700	„ Kebulkishno Sein,	...	.....	.....	Kasheerath Dutto,	..		.....	1 1 1	1 1 1
701	„ Roostoomallee,	.....	.....	.. ...	The same party,	..	.	.....	6 6 5	6 6 5
703	„ Kebulkishno Sein,	...	.....	.....	Kasheenath Dutto,	....		.....	1 13 10	1 13 10
775	„ Jamul,	.....	.....	.....	Golam Gofoor,	.....		.....	2 6 5	2 6 5
868	„ Sheeb Churn Chukerbuttee,	...	.....	.....	The same party,	.....		.....	7 5 4	7 5 4
870	„ Kishnodoss,	.....	.....	.....	ditto,	....		. .....	9 0 0	9 0 0
895	„ Sookoor Mohd. Sonoollah,	.....	.....	.....	Agburallee,	..	..	... ...	0 8 6	0 8 6
969	„ Ramdoss Moondar,	.....	.....	.....	The same party,	..	...	.....	9 4 3	9 4 3
974	„ Luckun Mohajun Jugodeesh,	.....	.....		ditto,	...	....	.....	1 9 7	1 9 7
975	„ Rammanick,	... ..	.....	....	ditto,	..	.....	.....	1 9 7	1 9 7
	„ Asmutollah Khondkar,	.....	.....	.....	Molvee Shufeekutollah,			.....	0 7 5	0 7 5
15	„ Sk. Mohd. Kaloo Komorally,	.....	.....	.....	The same parties,	...		.....	52 1 2	7 1 2
2	Tk. Akeel Mohd. Dewanally Nongazee,	.....	.....	.....	ditto,	.....	....	.....	0 3 6	0 3 6
1	„ Ramjoy,	.....	.....	.....	ditto,	..	.	...	.....	0 5 10	0 5 10
4	„ Ramdyal,	.....	.....	.....	ditto,	.....	..	.....	....	0 2 6	0 2 6
11	„ Ramkanto,	.. ...	.....	.....	Modon Mohun Gopto,	...		.....	0 8 5	0 8 5
6	„ Hossonally Moorad,	.....	.....	.....	The same parties,	..		.....	0 13 6	0 13 6
62	„ Jamal,	.....	.....	.....	ditto,	.....		.....	0 7 9	0 7 9
26	„ Kishno Kishore Canongoe,	....	.....		ditto,	.....		.....	0 13 9	0 13 9
6	„ Dewanally,	.....	.....	.....	ditto,	.....	.	.....	0 3 5	0 3 5
16	„ Ramharee Deo,	.....	.....	.....	ditto,	.....		.....	0 11 0	0 11 0
2	„ Hassunally,	.....	.....	.. ...	ditto,	.....		.....	0 9 0	0 9 0
8	„ Shonoka,	.....	.....	.....	ditto,	.....		.....	0 7 1	0 7 1
17	„ Ramkanto Deo, Gokool Chundro, Rammohun,			.. ...	ditto,	...	.....	.....	0 0 7	0 0 7
24	„ Ramproshad Deo,	.....	.....	.....	ditto,	.....		.....	0 7 8	0 7 8
60	„ Latooree,	.....	.....	.....	Surforaz,	.....		.....	0 0 11	0 0 11
74	„ Sonaollah Patan,	.....	.....	.....	Hurdass,	.....		.....	0 9 0	0 9 0
81	„ Kishnakishore,	.....	.....	.....	Hareedass,	.....		.....	0 15 2	0 15 2
95	„ Ramkishore,	.....	.....	.....	The same party,	.....		....	0 2 10	0 2 10
100	„ Kanooram Shah,	... ..	.....	.....	ditto,	.....		.....	0 3 9	0 3 9
108	„ Hurdoss Thakoor,	. ...	.....	.....	Ramchoonde,	.....		.....	0 11 5	0 11 5
109	„ Neelkunto,	... ..	.....	.....	The same party,	.....		.....	0 2 0	0 2 0
111	„ Mussts. Parbo, Poonoree,		.....	.....	ditto,	.....		.....	0 2 10	0 2 10
126	„ Abdoolallee, Azeez Rohaman, Askurallee, Golam Sur bur,		.....	....	ditto,	.....	..	.....	0 4 4	0 4 4
136	„ Mothoronath Kishno Churn Ramdyal,			.....	ditto,	.....		.....	0 9 2	0 9 2
19	„ Ramgobindo,	.....	... ..	....	ditto,	. ..		.....	0 1 6	0 3 9
11	„ Ramproshad,	.....	.....	.....	ditto,	.....		.....	0 3 10	0 3 10

No. of Class.	Class of Mehals.	No. of Mehal in the District Rent Roll.	Name Mehal.	Recorded Proprietors.	Sudder Jumma.	Balance due on the 25th May 1846.	Remarks.
	Temporarily settled Mehals.	14	Tk. Becharam,	Rameloonder,	0 6 4	0 6 4	
		24	" Shumshore Khutton,	ditto,	0 4 0	0 11 0	
		8	" Ramchoonder,	ditto,	0 3 6	0 3 6	
		5	" Rammanick,	ditto,	0 2 9	0 2 9	
		10	" Ramkanto Beedesiaukar,	ditto,	0 2 7	0 2 7	
		107	" Gobindo Podar,	ditto,	0 4 3	0 4 3	
		144	" Tiluk Shookeah,	ditto,	0 0 7	0 0 7	
		167	" Boodo,	ditto,	0 1 3	0 1 3	
		177	" Ramchun Ram Sebuk Kasheenath Odymonee,	ditto,	0 3 0	0 3 0	
		3	" Ramjoy,	ditto,	0 10 3	0 10 3	
		7	" Agburallee,	Rumjanally Mahomed Nucker,	2 5 0	0 5 0	
		28	" Basheram,	The same party,	0 6 1	0 6 1	
		32	" Keshno Chundro Canongoe,	ditto,	4 14 2	4 14 2	
		39	" Bhobanee Churn Choudre,	ditto,	1 0 0	1 0 0	
		4	" Rohimollah,	ditto,	0 8 0	0 8 0	
		5	" Deeb Chand Dhooper Bishnoram,	ditto,	6 8 1	6 8 1	
		19	" Mussl. Ayena Bebee,	ditto,	0 10 0	0 10 0	
		1	" Doulut Jemadar,	ditto,	0 7 6	0 7 6	
		1	" Nuzeemudeen,	ditto,	2 1 10	2 1 10	
		2	" Mussl. Toree Bebee, Dewanally Issubally,	ditto,	3 11 0	3 11 0	
		4	" Musarut Khan,	ditto,	0 12 8	0 12 8	
		2	" Roffee Mistree,	ditto,	0 14 10	0 14 10	
		4	" Naseer Mohd., Golamee Ahabuddeen, Sudurgazee,	ditto,	4 12 5	4 12 5	
		1	" Shamudally,	Bydenath Shah,	1 1 9	1 1 9	
		2	" Moozafur Khan,	Samudally Kamdarally,	4 4 3	4 4 3	
		27	" Runjeetram Mohajan,	The same party,	0 1 9	0 1 9	
		8	" Fokeer Chand,	Tiluk Chundro,	0 1 4	0 1 4	
		6	" Dewanally,	The same party,	1 3 9	0 3 0	
		6	" Heeragazee,	ditto,	5 4 9	5 4 9	
		7	" Shofurally,	ditto,	3 15 9	3 15 9	
		8	" Mohd. Ally,	ditto,	2 11 5	2 11 5	
		9	" Shumsharally,	Mohd Abed,	3 1 5	3 1 5	
		13	" Ram Chundro Deh,	Fokeerchand Nundee,	1 4 0	1 4 0	
		15	" Kotombo,	The same party,	1 8 11	1 8 11	
		18	" Joghmontho,	Mohd. Abed,	1 3 9	1 3 9	
		23	" Chandoo.	The same party,	0 5 9	0 5 9	
		28	" Monohur Mohabdee,	ditto,	3 10 0	3 10 0	

Temporarily settled Mehals.	29	„ Loodhee,	Mohd. Abed,	1	8	0	1	8	0
	32	„ Ramjanally,	ditto,	1	8	0	1	8	0
	34	„ Mohd. Hossen Tindel,	Ram Mohun Sen,	0	8	0	0	8	0
	36	„ Heerun Shah Moteeollah,	ditto,	0	11	6	0	11	6
	37	„ Sheebchurn Boroos,	Fokeer Chand Nundee,	1	13	3	1	13	3
	53	„ Neeseeram Thakoor,	Rammohen Sen,	0	10	3	0	10	3
	54	„ Ramshoonder Dutt,	Fokeer Chand Nundee,	0	15	3	0	15	3
	55	„ Ramshurn Deo,	Ram Mohun Sein,	0	7	9	0	7	9
	57	„ Mussl. Moheshoree,	The same party,	2	7	1	2	7	1
	58	„ Radhamohun,	Fokeer Chand Nundee,	3	11	9	3	11	9
	77	„ Shumboo Chundro Chukerbuttee,	The same party,	2	0	4	2	0	4
	2	„ Robee Chand,	ditto,	0	7	11	0	7	11
	41	„ Babooram,	ditto,	1	4	1	1	4	1
	4	„ Oomurally,	ditto,	0	10	3	0	10	3
	6	„ Gole Mohd.,	ditto,	2	7	10	2	7	10
	5	„ Dost Mohd,	ditto,	2	9	6	2	9	6
	15	„ Ramlochun,	ditto,	0	3	8	0	3	8
	8	„ Mohd Hossen Boodagazee,	ditto,	0	10	7	0	10	7
	13	„ Indronarain Jooghee,	ditto,	0	8	7	0	8	7
	60	Z. Sk. Mohd. Anees,	Dabee Churn, Gooree Churn, Sheeb Churn, Sree Chand, Ramdoss, Banoo, Nagor Chand,	37	2	10	18	2	11
	64	„ ditto,	Bateeah Boroo ah,	0	5	8	0	5	8
	66	„ ditto,	Dabee Denomonee Dkl. Kajooree Thakoor,	0	15	8	0	15	8
	68	„ ditto,	Ditto Dkl. Kishnodass,	1	6	7	1	6	7
Permanently settled Mehal,	62	Ijaradar Hussunallee,	The same party,	0	13	3	0	3	4
Temporary settled Mehal,	16	Tk Musst. Taranee, Doorga Churn Goopeenath,	ditto,	0	2	6	0	2	6
	30	„ Ramdass,	ditto,	0	2	4	0	2	4
Mehal Noabad,	31	Tk. Jogodumba,	Jugodumbah,	6	14	5			
	248	„ ditto,	ditto,	2	3	3			
	77	„ ditto,	ditto,	0	9	7	89	0	1
	6	„ ditto,	ditto,	9	6	3			
	43	„ ditto,	ditto,	3	2	10			
Ditto,	18	„ Rhadhamohun,	Radhamohun,	1	3	10	7	4	9
Ditto,	54	„ Abdool Gunee Sikdar,	Abdool Gunee Sikdar,	4	14	10	30	5	11
Mehal Tff. Khass,	32	„ Abdool Gunee Sikdar,	Abdool Gunee Sikdar,	3	15	0			
Ditto,	25	„ Ditto,	ditto,	1	2	6			
Ditto,	7	„ Ditto,	ditto,	8	7	6	30	5	11
Ditto,	3	„ Ditto,	ditto,	1	0	8			
Ditto,	1	„ Ditto,	ditto,	0	5	6			

To be sold for Khastah Balance of Tk. Kishno Dass Canongoe.

Ditto ditto of Tk. Radhamohun.

Ditto ditto of Tk. Abdool Gunee.

Ditto ditto of Abdool Gunee.

Chittagong, Collr's. Office, the 6th June 1846.

F. B. KEMP, *Ag. Collector.*

NOTICE is hereby given, under Section VI. Act No. I. of 1845, that the undermentioned Estates in Zillah Behar, will be put to public and unreserved Sale at the Collector's Office of that District, on Thursday, of the 2d day of July 1846, or 23d Assar 1253, F. S., for Arrears of Revenue and other demands which by the Regulations and Acts in force are directed to be realized in the same manner as Arrears of Revenue due on the 6th June 1846.

1. No. of Class.	2. Class of Mehal.	3. No. of the Mehal on the District Rent Roll or Regr.	4. Name of Meha	5. Recorded Proprietors.	6. Sudder Jumma. Rs. As. Ps. Kts.	7. Balance due on the 6th June 1846. Rs. As. P. Kts.	8. Remarks.
3	Permanently settled Estates, ..	10	Buhayra, Pegh. Kootoomba, ...	Lolljee, ...	160 0 0 0	50 0 0 0	Entire Estate to be sold.
,,	Ditto, ...	10	Chuck Ukramjah, Pergh. Urwul, ...	Baboo Chutterdharee Sing, &c.,	217 0 0 0	96 2 0 0	Entire Estate to be re-sold.
,,	Ditto, ...	27	Puthurcutta uz rucbeh Mungrour Allypoor, Pergh. Sunouth.	Golaubgeer, &c., ...	106 5 9 0	18 15 0 0	Entire Estate to be sold.
,,	Ditto, ...	104	Uz rucbeh Mujjheeawan, Pergh. Urwul, ...	Sheoshunker Bhutt,.....	49 0 7 0	29 2 4 0	Ditto.
,,	Ditto, ...	106	Chuck Ruheemay uz rucbeh Jullalpoor, Kako Hosseinpoor Kako, Pergh. Bhellawur.	Meer Ukbur Hossein, &c, ...	28 5 9 0	14 2 9 0	Ditto.
,,	Ditto, ...	112	Russoolpoor Motha Sha Jehanabad oorf Mohumdabad, Pergh. Urwul, ...	Baboo Chutterdhary Sing. &c, ..	118 4 8 0	49 4 8 0	Entire Estate to be re-sold.
,,	Ditto, ...	113	Uz rucbeh Deoreeah, Pergh. Seris, ...	Babao Rampurtaup Sing, self and guardian of Rajcoomar Sing, ...	34 14 4 0	27 11 7 0	Entire Estate to be sold.
,,	Ditto, ...	120	Burdeeh. Pergh. ditto,.....	Noor Ally, &c.,.....	27 10 2 0	26 10 1 0	Ditto.
,,	Ditto, ...	134	Mousoomah Burrum Chuck, Pergh. Sherghotty.	Bukhoree Mayhurwar.....	20 4 6 0	10 2 3 0	Ditto.
,,	Ditto.	376	Baukay Chuck uz rucbeh Buhurgaon, Pergh. Behar.....	Syed Mamooddeen Hossein, &c.,	20 1 0 0	10 0 6 0	Ditto.
,,	Ditto, ...	176	Ibrahimpoor Sucree, appertaining to Thanna Fredericknoor. Pergh. Urwul,...	Mosst. Ujnassoo, &c.	10 2 3 0	15 13 3 0	
,,	Ditto, ...	177	Ditto, ...	Shaikh Jumma, &c..... ..	2 14 2¼ 0	1 8 0 0	
,,	Ditto, ...	181	Korium ditto, ...	Purrumsookh Doobey,.....	5 7 6½ 0	3 8 0 0	
,,	Ditto, ...	183	Ditto, ...	Sheobux, &c., ...	12 4 8 0	6 3 0 0	
,,	Ditto, ...	184	Ditto, ...	Dayaram Tewaree, ...	6 9 4 0	0 15 11 0	
,,	Ditto, ...	185	Ditto, ...	Mosst. Sayojun, &c.....	16 13 5 0	8 7 0 0	

,,	Ditto, ...	186	Ditto, ...	Sowdhan Sing, &c., ...	20	1	4	0	10	1	0	0
,,	Ditto, ...	187	Ditto, ...	Junglee Khan, ...	17	8	4	0	7	3	0	0
,,	Ditto, ...	189	Ditto, ...	Mosst. Nageen, &c., ...	11	10	11	0	4	12	0	0
,,	Ditto, ...	190	Ditto, ...	Ujjoodhia Sing, &c., ...	15	12	8	0	8	0	6	0
,,	Ditto, ...	191	Ditto, ...	Chutterdharee Sing, &c., ...	13	8	9	0	7	8	0	0
,,	Ditto, ...	192	Ditto, ...	Mosst. Sonah, &c., ...	16	8	8	0	8	8	0	0
,,	Ditto, ...	193	Ditto, ...	Shaikh Beekal, &c., ...	15	7	1	0	7	7	0	0
,,	Ditto, ...	194	Ditto, ...	Mosst. Shumshaud Banoo, &c.,	17	9	4	0	9	0	1	0
,,	Ditto, ...	195	Ditto, ...	Sheopershaud Oopadiah, &c., ...	13	2	10	0	0	3	0	0
,,	Ditto, ...	198	Ditto, ...	Mosst. Wuzzeerun, &c., ...	1	6	5½	0	0	10	0	0
,,	Ditto, ...	199	Ditto, ...	Caussee Ram, ...	2	11	0	0	1	0	0	0
,,	Ditto, ...	200	Ditto, ...	Mosst. Purmah, &c., ...	0	12	6	0	0	12	6	0
,,	Ditto, ...	201	Ditto, ...	Peerbux Khan, &c, ...	2	13	6	0	1	0	0	0
,,	Ditto, ...	202	Ditto, ...	Munglee Khan, ...	4	8	6	0	6	8	6	0
,,	Ditto, ...	203	Ditto, ...	Chutter, &c., ...	0	15	1	0	0	15	1	0
,,	Ditto, ...	204	Ditto, ...	Meer Kummallally, &c, ...	5	9	7	0	2	11	0	0
,,	Ditto, ...	205	Ditto, ...	Sheikh Buxoo, &c., ...	22	6	11	0	22	6	11	0
,,	Ditto, ...	211	Dooluh Chuck ditto, ...	Goolaubcoor, &c., ...	3	4	2	0	1	8	0	0
,,	Ditto, ...	212	Ditto, ...	Laiqdoobey, &c., ...	10	11	3	0	6	4	0	0
,,	Ditto, ...	213	Ditto, ...	Chedee Sing, &c., ...	3	7	6	0	2	0	0	0
,,	Ditto, ...	218	Ditto, ...	Chutter, &c., ...	8	8	11	0	12	9	0	0
,,	Ditto, ...	219	Ditto, ...	Shaikh Wollayutally, &c., ...	11	2	10	0	1	2	0	0
,,	Ditto, ...	225	Hurdeeah, appertaining to Thannah Feedsurroynuggur, Pergh. Urwul, ...	Loung Sing, ...	3	1	0	10	3	1	0	10
,,	Ditto, ...	226	Ditto, ...	Mosst. Benee, &c., ...	3	0	3½	0	3	0	3½	0
,,	Ditto, ...	229	Oosree ditto, ...	Hugdood Khan, ...	3	8	6	0	3	8	6	0
,,	Ditto, ...	233	Ditto, ...	Mosst. Nunda, &c., ...	1	10	9	0	1	10	9	0
,,	Ditto, ...	243	Koorhooah Bullopoor, ditto, ...	Ram Suhoy, &c., ...	2	13	0	10	2	13	0	10
,,	Ditto, ...	244	Ditto, ...	Mosst. Jumaiut, &c., ...	4	9	11	15	4	9	11	15
,,	Ditto, ...	252	Ditto, ...	Kunchun Sing, &c., ...	4	0	0	0	4	0	0	0
,,	Ditto, ...	256	Ditto, ...	Chumroo Ram, &c, ...	0	8	10	15	0	8	10	15
,,	Ditto, ...	263	Futtehpoor Sanda, ditto, ...	Tauj Khan, &c., ...	28	5	10	0	42	8	9	0
,,	Ditto, ...	266	Ditto, ...	Gungadeen Soocool, &c., ...	9	3	0	0	9	3	0	0
,,	Ditto, ...	269	Ditto, ...	Loung Sing, ...	12	12	0	0	15	8	0	0
,,	Ditto, ...	271	Ditto, ...	Mosst. Banee, &c., ...	13	0	3	0	16	0	6	0
,,	Ditto, ...	275	Ditto, ...	Meer Munglee, &c., ...	7	13	9	0	7	13	9	0
,,	Ditto, ...	276	Ditto, ...	Kunchun Sing, &c., ...	7	13	10	0	7	13	10	0
,,	Ditto, ...	277	Ditto, ...	Chumroo Ram, &c., ...	3	2	5	0	3	2	5	0
,,	Ditto, ...	281	Summunpoorah, appertaining to Thanna Jullalabad, Pergh. Urwul, ...	Goordutt Sing, &c, ...	4	11	8½	0	2	9	2	0
,,	Ditto, ...	282	Ditto, ...	Hurgobind Sing, &c., ...	11	10	0	0	6	1	0	0
,,	Ditto, ...	287	Ditto, ...	Asaman Sing, &c., ...	3	6	0	0	1	11	0	0

1. No. of Class.	2. Class of Mehal.	3. No. of the Mehal on the District Rent Roll or Regr.	4. Name of Mehal.	5. Recorded Proprietors.	6. Sudder Jumma.	7. Balance due on the 6th June 1846.	8. Remarks.
					Rs. As. Ps. Kts.	Rs. As. Ps. Kts.	
3	Permanently settled Estates, ..	297	Summunpoorah, appertaining to Thanna Jullalabad, Pergh. Urwul, ...	Fukeer Sing, &c., ...	10 13 2½ 0	5 12 0 0	
,,	Ditto, ...	302	Ditto, ...	Kayalossee, &c., ...	13 0 8 0	8 0 0 0	
,,	Ditto, ...	305	Bissoonpoor Tajpoorah ditto, ...	Dhuwukkul Sing, ...	3 12 4 0	5 9 4 0	
,,	Ditto, ...	307	Sooroojpoor Umrah ditto, ...	Dhuwukkul Sing.	17 6 2½ 0	25 9 2½ 0	
,,	Ditto, ...	308	Ditto, ...	Sumodh Singh, ...	5 6 9 15	8 1 9 15	
,,	Ditto, ...	309	Ditto, ...	Bhyro Tewaree, ...	14 14 11 0	14 14 11 0	
,,	Ditto, ...	310	Ditto, ...	Bussunt Tewaree, ...	24 12 1 0	24 12 1 0	
,,	Ditto, ...	316	Durwayspoorah ditto, ...	Fuqueer Sing, &c, ...	3 1 5 15	1 12 11 15	
,,	Ditto, ...	325	Etawan ditto, ...	Seetulpershaud, ...	27 2 10 0	27 2 10 0	
,,	Ditto, ...	326	Sukree Khoord ditto to Thanna Frederickpoor ditto, ...	Shaikh Buxoo, &c., ...	4 13 1½ 0	4 13 1½ 0	
,,	Ditto, ...	328	Ditto, ...	Meer Kummal Ally, ...	14 13 11 0	7 6 11 0	
,,	Ditto, ...	330	Ditto, ...	Mosst. Nageen, &c., ...	6 13 9¼ 0	6 13 9¼ 0	
,,	Ditto, ...	335	Ditto, ...	Munglee Khan, ...	14 3 7½ 0	21 5 4½ 0	
,,	Ditto, ...	336	Ditto, ...	Chutroo, &c., ...	5 2 1½ 0	5 2 1½ 0	
,,	Ditto, ...	338	Ditto ditto to Thanna Feedsurrynuggur ditto, ...	Gungadeen Soocool, &c, ...	3 10 2 0	3 10 2 0	
,,	Ditto, ...	339	Ditto ditto appertaining to Thannah Jullalabad, Pergh. Urwul, ...	Moka Loll, ...	6 11 10 0	6 11 10 0	
,,	Ditto, ...	341	Ditto, ...	Dhurrumraj Panday, ...	6 3 9 0	6 3 9 0	
,,	Ditto, ...	344	Ditto, ...	Mosst. Wuzzeerun, &c., ...	12 4 2½ 0	18 6 3½ 0	
,,	Ditto, ...	346	Ditto, ...	Jan Mohomud Khan, &c., ...	12 5 4¼ 0	6 2 7 0	
,,	Ditto, ...	349	Ditto, ...	Mosst. Purraywa, &c., ...	3 2 6 0	3 2 6 0	
,,	Ditto, ...	351	Ditto, ...	Mosst. Jummyut, &c., ...	8 7 2 0	8 7 2 0	
,,	Ditto, ...	352	Ditto, ...	Jehan, ...	5 15 9 0	5 15 9 0	
,,	Ditto, ...	353	Ditto, ...	Chumrooram, &c., ...	2 6 9 0	2 6 9 0	
,,	Ditto, ...	354	Ditto, ...	Chumrooram, &c.	3 4 0 0	3 4 0 0	
Clause 2, Section 5,	Temporarily settled Estates, ..	103	Raisur, Pergh. Mohair, ...	Booniad Sing, &c., ...	294 0 0 0	73 8 0 0	Entire Estate to be sold.
,,	Ditto, ...	148	Shaikponah &c., Pergh. Seris, ...	Hossein Bux, &c., ...	1101 5 2 0	309 11 9 0	Ditto.

Behar, Collectorship Gyah, the 8th June, 1846.

WM. BELL, *Officiating Collector.*

NOTICE is hereby given, under Section VI. Act No. I of 1845, that the undermentioned Estates in Zillah Monghyr, will be put up to public and unreserved Sale at the Collector's Office of that District on Tuesday the 30th June 1846, corresponding with 21st Assar 1253 F. S., for Arrears of Revenue and other Demands, which by the Regulations and Acts in force, are directed to be realized in the same manner as Arrears of Revenue due on the 6th June 1846.

No. of Class	Class of Mehal.	No. of the Mehal in the District Rent Roll or Register.	Name of Mehal.	Recorded Proprietor.	Sudder Jumma.	Balance due on the 30th day of Bysakh 1253 F. S.	Remarks.
I.	Permanently settled Estates, ...	48	Soorjee Chuck, Pergh. Salemabad,	Drigpaul Sing, &c., ...	144 0 0	63 0 0	
		559	Zorawurpore, Pergh. Furkeah, ...	Dooneah Sing, &c, ...	179 7 6	44 12 0	
		834	Khootor, Pergh. Mulkee, ...	Joberag Sing, &c, ...	1066 12 11	333 7 0	
		1266	Deozandputtee, Deozazee, Pergh. Ooturkhund, ...	Chetram Sing, &c, ...	16 12 10	8 6 5	
		2143	Urazie Thanna Rampore, Pergh. Salemabad, ...	Sobhago and Needhaun Sing,	3 7 2½	3 7 2½	
		2361	Chuck Oollee, Pergh. Nyepore,...	Buxun Khyaut, &c., ...	30 12 8	15 6 4	
		2740	Jogee Chuck, Pergh. Umrithoo,...	Girdharry Sing, &c., ...	94 12 7	31 9 7	
		2741	Khazoora, Pergh. Umrithoo, ...	Jeearam, &c., ...	234 7 3	29 4 10	
II.	Estates not permanently settled, ...	572	Urazie Borha, Pergh. Furkeah, ...	Drigbejye Sing, ...	19 12 5	30th April 1846. 9 12 5	This Estate has been settled in perpetuity from 27th August, 1844—and the settlement has not yet been confirmed.
IV.	Estates to be sold for arrears due on account of other Estates.	520	Russeedpore Busmun, Pergh Monghyr, ...	Syud Mahomed Hossein, ...	19 2 0	201 9 7	On account of balance due from Gungapersaud to be sold.
		48	Soorjee Chuck, Pergh Salemabad,	Drigpaul Sing and Nubob Sing,	144 0 0	23 15 0	8 Annas share to be sold on account of arrears due from Mouzah Akberpore Burraree.

Monghyr, Collector's Office, the 8th June, 1846.

R. F. HODGSON, *Collector.*

NOTICE is hereby given, under Section I. Act I. of 1845, that the undermentioned Estates in Zillah Tirhoot, will be put up to public and unreserved Sale at the Collector's Office of that District, on Thursday, the 2d July 1846, for Arrears of Revenue and other demands which by the Regulations and Acts in force, are directed to be realized in the same manner as Arrears of Revenue due on the 6th June 1846.

No. of Class.	Class of Mehal.	Number of the Mehal on the District Rent Roll or Register.	Name of Mehal.	Recorded Proprietors.	Sudder Jumma.	Balance due on the 6th June, 1846.	Remarks.
1	Permanently settled Estates.....	1647	Mouzah Mudhkurpoor, Pergh. Kauhowlee,..	Jamyut Khan, Buhorah Rawoot and others,..	138 14 11	9 4 4	Entire Mehal.
1	Ditto, ...	1800	Mouzah Khaman, Pergh. Loawan, ...	Dhirjee Thakoor, ...	417 1 1	74 4 0	Ditto
1	Ditto, ...	2062	Mouzah Bykoontpoor Rugghoo Chuckla Nye,	Bodhee Rae, Uchcul Rae and others, ...	399 2 6	70 5 0	Ditto.
1	Ditto, ...	2326	Basoputty, Pergh. Nanpoor, ...	Beebee Ikram and Beebee Buseeron,.....	214 6 5	3 7 11	Ditto.

Tirhoot. Collector's Office,
The 10th June, 1846.

C T. DAVIDSON
Collector.

NOTICE is hereby given, under Section VI. Act I. of 1845. that the undermentioned Estates in Zillah Purnea, will be put up to public and unreserved Sale at the Collector's Office of that District, on Wednesday, the 1st July 1846, corresponding with 22d Assar 1253, F. S, for Arrears of Revenue due on 6th June 1846 up to the Kist of May 1846

No. of Class	Class of Mehal.	No. of the Mehal on the District Rent Roll or Register.	Names of Mehal.	Recorded Proprietors.	Sudder Jumma.	Balance due on the 6th June, 1846.	Remarks.
II.	Permanently settled Estates,	29	Mouzah Neepaneeah, Zillah Beernagurh, Pergunnah Dhurrumpore, ...	Rajcoomer, &c., ...	44 10 2	22 5 1	
		118	Mouzah Jhunkarghur, Zillah Nathpore, Pergunnah Hurrouth, ...	Gournath Chowdry, &c., ...	131 9 8	24 11 1	
		170	Mouzah Ramnagurh Phursahee, Zillah Beernagurh, Pergunnah Dhurrumpore,.....	Gunput Misser, ...	40 0 0	20 4 6	

Purneah, Collector's Office,
The 6th June, 1846.

W. TAYLOR,
Collector.

NOTICE is hereby given, under Section VI. Act I. of 1845, that the undermentioned Estates in Zillah Purneah, will be put up to public and unreserved sale at the Khass Mehal Office of that District, on Wednesday, the 1st day of July, 1846, for Arrears of Revenue and other demand, which by the Regulations and Acts in force are directed to be realized in the same manner as Arrears of Revenue due on the 6th June, 1846, up to the Kist of May, 1846.

No. of Class.	Class of Mehals.	No. of the Mehals on the District Rent Roll or Register.	Name of Mehals.	Recorded Proprietors.	Sudder Jummah	Balance due on the 6th June, 1846.	Remarks.
2	Estates not permanently settled,.....	613	Mh. Deeragoobrahee Zillah Gondwarah Pergunnah Dhurmpoor,	Bulmuntpooree, &c.....	35 10 0	57 7 7	The entire Mehals are to be sold.
		640	Noulgunge Byjooputhee, Zillah Beernugur Pergunnah ditto, ...	Seetaram Misser, &c.	22 11 4	22 11 4	
		653	Bhabaneepoor, Rajdham Zillah Bhabaneepoor, Pergunnah ditto,	Futtehchund Sahoo, ...	37 7 8	56 3 6	
		905	Mahomedpoor Haseim, Zillah Gondwarah Pergunnah ditto, ...	Mahunt Bholah Dass, ...	33 2 11	33 2 11	
		1447	Bhundartul ditto, ditto ditto, ...	Kanahye Dass,.....	38 0 10	57 1 3	Hall and Bukeya
		1457	Bhundartul ditto, ditto ditto, ...	Mahunt Deenah Dass,.....	38 7 0	33 15 0	Kists.
		1742	Muheekhund Chowbuchu, Zillah Beernugur ditto, ...	Toolshee Dass, &c.	43 5 8	65 0 6	
		1872	Mh. Dhunghutha, Zillah Gorarhee Pergunnah ditto, ...	Mussr. Takedie, ...	19 2 2	28 11 3	
		410	Ditto Lowkahee, Zillah Beernugar Pergunnah ditto, ...	Muhunt Balagobind Dass, ...	71 2 0	152 10 0	
		1853	Ditto Raghapoorowneah, Zillah Gondwarah Pergunnah ditto, ...	Ufzul Husein, &c.	9 12 2	19 8 4	
		1467	Kalah Bulooah, Zillah Gorarhee Pergunnah ditto, ...	Radhanath Jha, &c, ...	25 4 3	12 10 2	Hall Kist.
		978	Ditto Moradpoor, Zillah Bhabaneepoor Pergunnah ditto, ...	Ujhodapershad, ...	53 2 5	17 11 6	

Purneah, Khass Mehal Office,
The 6th June 1846.

W. TAYLOR,
Collector.

NOTICE is hereby given, under Section VI. Act I. of 1845, that the undermentioned Estates in Zillah Burdwan, will be put up to public and unreserved Sale at the Collector's Office of that District, on Friday, the 19th June 1846, or 6th Assar 1253, B. S., for the Arrears of Revenue and other demands which by Regulations and Acts in force are directed to be realized in the same manner as Arrears of Revenue due on the 28th February 1846.

Number of Class.	Class of Mehals.	Number of the Mehals in the District Rent Roll or Register.	Name of Mehal.	Recorded Proprietor.	Sudder Jumma.	Balance.	Remarks.
1	Mehals permanently settled,	2566	Mouzeh Shairpore, &c., Pergh. Silampore,	Chistidhur Haldar, ...	5 9 3	5 9 3	
		2747	Mh. Sabidpore, Pergh. Raneehattee,.....	Mr. Bennett, ...	1 6 7	1 6 7	
		2748	Mh. Ditto, Pergh. ditto, ...	Ditto ditto, ...	1 5 7	1 5 7	These Estates were sold at the 1st Sale of 23d April last, but the purchaser not having paid the sale price within the prescribed period of 30 days, they will be re-sold.
		2753	Mh. Ditto, Pergh. ditto, ...	Essurchunder Banerjee, ...	2 8 2	2 8 2	
		2778	Mh. Meerhatt, Pergh. Raypore,.....	Aunund Chunder Roy, ...	0 6 8	0 6 8	
		2784	Mh. Amdabad, Pergh. Raneehattee, ...	Mr. Bennett, ...	0 10 3	0 10 3	
		2785	Mh. Ditto, Pergh. ditto, ...	Ditto ditto, ...	4 6 9	4 6 9	
2	Mehals not permanently settled,	418 Khass,	Cowardihee, Pergh. Shairgurr, ...	Beerchunder Gossamee, ...	0 10 1	0 10 1	
		1160	Mh. Ditto, Pergh. ditto, ...	Surroop Burno Brahmin, ...	0 3 2	0 3 2	
		161	Arrah, &c., Pergh Silampore, ...	Nobinchunder Chatterjia and Rambullub Chatterjia, ...	0 13 4	0 13 4	

G. D. WILKINS,
Officiating Collector.

Burdwan, Collector's Office,
The 29th May, 1846.

NOTICE is hereby given, under Section VI. of Act No. I. 1845, that the undermentioned Estates in Zillah Sarun, will be put up to public and unreserved Sale at the Collector's Office of that District, on Monday, the 6th July 1846, for Arrears of Revenue and other Demands, which by the Regulations and Acts in force, are directed to be realized in the same manner as Arrears of Revenue due on the 7th June 1846.

No. of Class.	Class of Mehals.	No. of the Mehal on the District Rent Roll or Register.	Name of Mehal.	Recorded Proprietors.	Sudder Juma.	Balance due on the 7th June, 1846.	Remarks.
I.	Permanently settled Estate, ...	80	Nurwul, Pergunnah Mujhowah, ...	Adjoodhea Gir and Kunyah Pandy, ...	266 5 8	49 14 0	This Estate is liable to Sale under Section 3, Act I. of 1845.

Sarun, Collector's Office, the 8th June, 1846.

W. M. DIROM, *Offg. Collector.*

NOTICE is hereby given, under Section VI. Act No. 1 of 1845, that the undermentioned Estates in the District of Punchawongong, will be put up to public and unreserved Sale at the Deputy Collectorate of that District, on Friday, the 26th June 1846, corresponding with 13th Aussar 1253 B. S., for Arrears of Revenue and other Demands, which by the Regulations and Acts in force, are directed to be realised in the same manner as Arrears of Revenue due on the 28th March 1846.

No. of Class.	Class of Mehal.	No. of the Mehals on the District Rent Roll or Regr.	Name of Mehal.	Recorded Proprietors.	Sudder Jumma.	Balance due on the 28th March 1847.	Remarks.
1	Permanently settled Mehals, ...	6568	4 Cottahs, 5 Chittacks and 2½ Cunchas of Land in Dhee Scorah within Punchawongong, ...	Anundeeram Mojoomdar, ...	3 14 7	51 4 0	This is to be sold for balance of Revenue due from Monmoheeney and Bhoobun Moheeny Dossees, from the year 1240 to 1247 B. S., after due Notification under Section V. Act I of 1845.
1	Ditto, ...	6880	4 Beegahs of Land in Dhee Scorah within Punchawongong, ...	Ramnarain Dhopah,...	7 7 6	176 12 8	This is to be sold for balance of Revenue due from Annund Mohey Dossee, from the year 1225 to 1247, B. S., after due Notification under Section V. Act I of 1845.

Calcutta, Deputy Collectorate, the 2d June, 1846.

D. W. FRASER, *Deputy Collector.*

W. Ridsdale, Bengal Military Orphan Press.

Numb. 49. [649]

The Calcutta Gazette.

Published by Authority.

☞ It is requested that Government Notifications for the Calcutta Gazette, of any length may be sent to the Press by NOON of TUESDAYS and FRIDAYS; and those of a few lines only, before 5 p. m. of those days.

SATURDAY, JUNE 20, 1846.

No. 1241 of 1846.

NOTIFICATION.

FOREIGN DEPARTMENT,

Simla,

THE 8TH JUNE, 1846.

The Right Hon'ble the Governor General having directed the formation of a 2d Battalion of the Belooch Regiment, is pleased to confirm the following Appointments made by His Excellency the Governor of Sinde:

6TH MAY, 1846.

Captain J. Wright, 2d in Command of the 1st Battalion, is appointed to the Command of the 2d Battalion.

Captain J. Holmes, of the 12th Regiment Native Infantry, to succeed Captain Wright, as 2d in Command of the 1st Battalion.

Lieutenant L. S. Hough, of the 27th Regiment Native Infantry, to be 2d in Command of the 2d Battalion.

Lieutenant E. Fellowes, of H. M.'s 78th Highlanders, to be Adjutant to the 2d Battalion.

Mr. Assistant Surgeon A. Wright is appointed to the Medical Charge of the 2d Battalion.

14TH MAY.

Captain J. Holmes, 2d in Command of the 1st Battalion, is appointed to the Command of the 2d Battalion in the room of Captain Wright deceased.

16TH MAY.

Lieutenant G. Mayor, Adjutant of the 1st Battalion, to succeed Captain Holmes as 2d in Command of the 1st Battalion.

Lieutenant J. R. Barry, of H. M.'s 86th Regiment, to be Adjutant to the 1st Battalion, vice Mayor.

No. 1244.

NOTIFICATION.

FOREIGN DEPARTMENT,

Simla,

THE 8TH JUNE, 1846.

Mr. R. N. Thomas, Deputy Magistrate and Collector of Kythul, has obtained leave of absence on Medical Certificate, from the 11th of May last to the 1st of November next, to remain at Mussoorie.

No. 1250.

NOTIFICATION.

FOREIGN DEPARTMENT,

Simla,

THE 8TH OF JUNE, 1846.

The Right Hon'ble the Governor General has been pleased to appoint Assistant Surgeon W. G Goodridge, attached to the Medical charge of the 2d Battalion of Infantry, Bundlecund Legion, to the Medical charge of the 16th Irregular Cavalry.

No. 1257.

NOTIFICATION.

FOREIGN DEPARTMENT,

Simla,

THE 8TH JUNE, 1846.

The Right Honorable the Governor General has been pleased to appoint Lieut. H. D. Abbott, Adjutant 2d Regiment of the Nizam's Cavalry, to be Brigade Major and Pay-master of the Cavalry Division in His Highness the Nizam's Army, vice Captain C. F. Trower deceased.

No. 1261 of 1846.

NOTIFICATION.

FOREIGN DEPARTMENT,

Simla,

THE 9TH JUNE, 1846.

Mr. George Campbell assumed charge of the Districts of Kythul and Ladwa on the 2d instant.

W. EDWARDS,

Under Secy. to the Govt. of India, with the Govr. Genl.

General Orders by the Right Honorable the Governor General of India.

SIMLA, 6TH JUNE, 1846.

The Right Hon'ble the Governor General is pleased to appoint Lieutenant H. Yule, of the Engineer Corps, 1st Assistant to the Superintendent of the Canals West of the Jumna, to officiate as Executive Engineer Ganges Canal, during the absence, on Medical Certificate, of Lieutenant R. Strachey, or until further orders.

SIMLA, 8TH JUNE, 1846.

2d Lieutenant J. E. T. Nicolls, Assistant Executive Engineer Western Sirhind Division, is allowed leave of absence from the 2d instant to the 2d December next, to enable him to visit Simla and the Hills North of Deyrah, on Medical Certificate.

2d Lieutenant A. Taylor, of Engineers, has been directed to proceed forthwith to Loodianah to relieve Lieut. Nicolls, from his present charge.

J. STUART, *Lt.-Col.*,
Secy. to the Govt. of India, Mily. Dept., with the Govr. Genl.

No. 416.

Fort William, Home Department, Separate—Revenue, the 13th June 1846.

Resolution.—The Honorable the President of the Council of India in Council is pleased to resolve that so much of the Resolution of the Government of India, dated the 8th September 1841, as excepted the Settlement of Prince of Wales' Island and Province Wellesley from the operation of the prohibition contained in the 1st Section of the Act No. VI. of 1841, and made it lawful to import therein Foreign Rum and Rum Shrub, or Rum and Rum Shrub the produce of any British possession into which Foreign Rum and Rum Shrub could by that Order be legally imported, be cancelled, and the permission thereby given to import such Rum and Rum Shrub into Prince of Wales' Island and Province Wellesley is accordingly hereby rescinded.

Published by order of the Honorable the President of the Council of India in Council,

G. A. BUSHBY, *Secy. to the Govt. of India.*

No. 13.

FORT WILLIAM,
FINANCIAL DEPARTMENT,
THE 15TH JUNE, 1846.

NOTIFICATION.

Notice is hereby given, that the Salaries, Pay, Batta and Allowances of the Civil, Military and Marine Departments for June 1846, will be payable as under—

Military and Marine Departments, on or after Friday, the 10th proximo.

Civil Ditto, on or after Wednesday, the 15th proximo.

By order of the Honorable the President in Council,

J. A. DORIN,
Secy. to the Govt. of India.

No. 1108.

Orders by the Hon'ble the Deputy Governor of Bengal.

APPOINTMENTS.

THE 17TH JUNE, 1846.

Mr. A. R. Young to be an Under Secretary to the Government of Bengal.

Mr. W. Luke, Dr. A. C. Macrae, } to be Members of the Ferry Fund Committee of East Burdwan.

Mr. J. Macleod, Deputy Collector under Regulation IX. of 1833, in Shahabad, is promoted to the first Grade.

Mr. W. Ainslie to be an Assistant to the Magistrate and Collector of Cuttack.

LEAVE OF ABSENCE.

THE 13TH JUNE, 1846.

Lieutenant C. S. Reynolds, Junior Assistant to the Commissioner of Assam, for one month, from the 2d instant to the 2d proximo, on private affairs.

THE 15TH JUNE, 1846.

Mr. E. Jackson, Assistant to the Magistrate and to the Collector of Shahabad, for one month, under Section XI. of the Amended Absentee Rules.

NOTIFICATIONS.

THE 17TH JUNE, 1846.

Mr. R. E. Cunliffe, Magistrate and Collector of Dacca, made over charge of his offices to Mr. B. H. Cooper on the 9th instant.

Mr. H Atherton, Officiating Collector of Backergunge, made over charge of the Treasury and current duties of his office to Mr. A. Money on the 12th instant, preparatory to proceeding to the interior on public duty.

Mr. R. T. Tucker, of the Civil Service, embarked for England on board the Ship "Swithamby," which Vessel was left by the Pilot at Sea on the 11th instant.

NOTIFICATION.

THE 31ST DECEMBER, 1845.

The Hon'ble the Deputy Governor having Renewed the Government Contract with the Military Orphan Press, is pleased to interdict all Government Officers from employing other than that Press for the execution of Public Work.

By order of the Hon'ble the Deputy Governor of Bengal,

FRED. JAS. HALLIDAY,
Secy. to the Govt. of Bengal.

No. 2448 of 1846.

NOTIFICATION.

AGRA, JUDICIAL DEPARTMENT,
THE 11TH JUNE, 1846.

Captain James Sleeman having been appointed by the Right Hon'ble the Governor General of India, Superintendent of the Operations for the Suppression of Thuggee and Dacoitee, subordinate to Lieutenant Colonel William Henry Sleeman, all Commissioners, Magistrates and other Local Officers, are desired in future to address their communications, on subjects relating to these crimes, to Captain James Sleeman, Jhansee or elsewhere.

No. 546.

ECCLESIASTICAL DEPARTMENT,
NORTH-WESTERN PROVINCES,
AGRA,
THE 13TH JUNE, 1846.

The leave of absence granted by the Acting Bishop of the Diocese to Revd J. J. Carshore, Chaplain of Lucknow, for one month, under Section XI. of the Rules, and confirmed in Orders of 6th February 1846, has been cancelled.

By order of the Honorable the Lieut. Govr. N. W. P.

J. THORNTON,
Secy. to Govt. N. W. P.

General Orders by the Hon'ble the President of the Council of India in Council.

FORT WILLIAM, 19TH JUNE, 1846.

No. 162 of 1846.—The Hon'ble the President in Council is pleased to make the following Promotions and Alteration of Rank:

8th Regiment N. I.

Lieut George William Scott Hicks to be Captain of a Company, ... } From the 7th March 1846, in succession to Captain Charles Ginkell Landon, retired.
Ensign Douglas Robert Glyn to be Lieutenant, ... }

40th Regiment N. I.

Lieut. and Brevet Captain Charles Eneas Burton to be Captain of a Company, ... } From the 2d June 1845, in succession to Captain Samuel Long, invalided.
Ensign George Miller to be Lieutenant, ... }

N. B. This cancels the promotion of Lieutenant and Brevet Captain John Erskine, announced in Government General Orders, No. 222, of the 4th July 1845.

Medical Department.

Assistant Surgeon Coll. Macintrye to be Surgeon, vice Surgeon Joseph Worrall, M. D., retired, with rank from the 1st June 1846, vice Surgeon Cuthbert Finch, M. D., retired.

ALTERATION OF RANK.

Corps or Dept.	Rank and Names.	To Rank from.	In whose room.
40th Regt. N I.,	Lieut. P. Rubie, ...	14th April 1845,.	Lt. and Bt. Capt. J. Erskine retired.
Medl. Dept, ...	Surgeon McD. Stuart,.....	1st April 1846,...	Surgeon J. Worrall, M. D., retired.
Ditto, ...	Surgeon M. McN. Rind,.....	6th April 1846,..	Surgeon J. Johnston, M. D., deceased.
Ditto, ...	Surgeon M. Richardson, M D.,	9th April 1846,..	Surgeon N. Wallich, M.D., retired.

The following Gentlemen are admitted to the Service, in conformity with their appointment by the Hon'ble the Court of Directors as Cadets of Infantry on this Establishment, and promoted to the rank of Ensign, from the dates assigned to them in General Orders, Nos. 84 and 131, of the 27th February and 1st May last:

Infantry.	*Date of arrival at Fort William,*
Mr. James Creighton Wood,..... ..... }	12th June 1846.
„ Browne William Ryall, ... }	
„ Edward Dandridge. ..... }	

Captain William Hunter, Commandant of the Meywar Bheel Corps, now on leave at Bombay, has leave of absence from the 15th of July 1846 to 15th of January 1848, to proceed to Egypt and Syria, on Medical Certificate.

Lieutenant Richard Strachey, of Engineers, Executive Engineer Northern Division Ganges Canal, has leave of absence from the 15th of June to 1st November next, to visit Almorah on Medical Certificate.

Corporal Richard Skelton, of the 4th Company 3rd Battalion of Artillery, is admitted to the benefits of the Pension sanctioned by General Orders, dated the 5th February 1820, subject to the confirmation of the Hon'ble the Court of Directors, with permission to receive his Stipend in Europe.

FORT WILLIAM, 19TH JUNE, 1846.

No. 163 of 1846.—The undermentioned Officers of the Engineers, Artillery and Infantry, are promoted to the rank of Captain, by Brevet, from the date expressed opposite to their names:

9th June 1846.

1st Regiment N. I., Lieut. Goodricke Armstrong Fisher,.....
16th Regiment Grenadiers, Lieut. Thomas James Gardiner, ...
39th Regiment N. I., Lieut. Francis Elliot Voyle,.....
Engineers, 1st Lieut. Alexander Cunningham,
9th Regiment N. I., Lieut. Robert Henry Sale, ...
Artillery, 1st Lieut. Robert Warburton, ...
Ditto, „ Joseph Scott Phillips, ...
Ditto, „ John Hall Smyth, ...

Mr. Archibald Procter is admitted to the Service in conformity with his appointment by the Hon'ble the Court of Directors, as a Cadet of Infantry on this Establishment, and promoted to the rank of Ensign, from the date assigned to him in General Orders, No. 131, of the 1st ultimo: Date of arrival at Fort William, 4th June 1846.

Lieutenant Alexander David Turnbull, of Engineers, Executive Engineer Ganges Canal, has leave of absence from the 1st of May to 1st November next, to visit the Hills North of Deyrah, on Medical Certificate.

FORT WILLIAM, 19TH JUNE, 1846.

No. 164 of 1846.—The undermentioned Gentlemen are admitted to the Service in conformity with their appointment by the Honourable the Court of Directors, as Cadets of Engineers and Infantry on this Establishment, and promoted to the rank of 2d Lieutenant and Ensign respectively, from the dates assigned to them in General Orders, No. 84, of the 27th February last:

Engineers.	*Date of arrival at Fort William.*
Mr. Henry Hyde, ...	9th June 1846.

Infantry.

Mr. Walter Henry Smith,... 17th June 1846.

Mr. Sebastian Frederick Nash having satisfied Government on the points of qualification prescribed by existing Regulations, is admitted to the Service as a Cadet of Infantry on this Establishment agreeably to instructions from the Hon'ble the Court of Directors, and promoted to the rank of Ensign, leaving the date of his Commission for future adjustment.

Captain Philip Sinckler Chinn, of the 51st Regiment N. I, is permitted to retire from the Service of the East India Company, on the Pension of his rank, from the 1st proximo.

FORT WILLIAM, 19TH JUNE, 1846.

No. 165 of 1846.—The following Lists of Rank of Cadets of Engineers, Cavalry and Infantry, and of an Assistant Surgeon, appointed for the Bengal Presidency, are published for general information:

No. 3 of 1846.

LIST OF RANK OF CADETS FOR THE BENGAL ENGINEERS, CAVALRY AND INFANTRY.

For the Engineers.

To rank from the 9th December 1844, the day on which he passed his Public Examination; viz.

Charles Douglas Newmarch, Quitted Chatham 13th February, ... } Essex, 6th March.

To rank from the 9th December 1844, the day on which they passed their Public Examination, and in the following order, provided the Ships by which they proceed take their departure within the period prescribed by the Court's Regulations; they having been allowed three months to study Civil Engineering; viz.

Frederick Charles Grindall, quitted Chatham 7th February.

James Crofton, ditto 20th April.

To rank from the 9th December 1844, the day on which he passed his Public Examination; viz.

William Wilberforce Harris Greathed, ... Quitted Chatham 7th February, ... } Overland per Oriental, 20th April.

For the Cavalry.

To rank from the date of his departure from Southampton by the Overland Route; viz.

Edward Wilmot Williams,... { Oriental, 20th April.

For the Infantry.

To rank from the date of the sailing from Gravesend of the Ship by which they proceeded, and in the following order; viz.

William Lionel Rawson Lumsdaine, ... } Essex, 6th March.

Thomas Taylor,..... Ditto ditto.

To rank from the date of their departure from Southampton by the Overland Route, and in the following order; viz.

Wm. Charles Lane Ryves, { Achilles, 20th March.

Walter Davison, ... { Oriental, 20th April.

Francis Dashwood Ogilvie, Ditto ditto.

Alexander Hervey Blackwood Bruce, ... } Ditto ditto.

(Signed) PHILIP MELVILL,
Secy. Mily. Dept.

East India House, 29th April, 1846.

(A True Copy,)

(Signed) JAMES C. MELVILL, *Secy.*

East India House, London, 2d May, 1846.

No. 3 of 1846.

LIST OF RANK OF AN ASSISTANT SURGEON FOR BENGAL.

To rank from the date of his departure from Southampton by the Overland Route; viz.

Herbert Baillie, ... { Oriental, 20th April.

(Sd.) PHILIP MELVILL,
Secy. Mily. Dept.

East India House, 29th April, 1846.

(A True Copy,)

(Sd.) JAMES C. MELVILL, *Secy.*

East India House, London, 2d May, 1846.

W. M. N. STURT, *Major*,
Offg. Secy. to the Govt. of India,
Mily. Dept.

GENERAL POST OFFICE NOTIFICATION.

Export Overland Mail via Bombay.

THE Government of Bombay having appointed the 18th of the ensuing month of July for the departure of the next Steamer therefrom, with a Mail for Suez—Notice accordingly is hereby given, for general information, that the latest safe date, for the transmission of letters and papers from Calcutta, which may be intended for conveyance by that opportunity, will be *Tuesday, the 7th proximo*, and that the first set of the Overland Packets will be closed at, and despatched from this Office on Monday, the 6th idem.

W. TAYLER,
Post Master General.

Fort William, Genl. Post Office, The 16th June, 1846.

GENERAL POST OFFICE NOTIFICATION.

EXPORT OVERLAND MAIL

Per P. and O. Co.'s Steamer "Hindoostan," direct from Calcutta.

NOTICE is hereby given for general information, that the Mails for Suez, and the intermediate Ports, (Madras, Ceylon and Aden,) as well as for Penang, Singapore and Hong Kong, intended for transmission by the Peninsular and Oriental Company's Steam Vessel "Hindoostan," will be closed at this Office, on Thursday, the 2d proximo, and that an After Packet will be despatched hence on Friday, the 3d idem, precisely at 1 P. M., with the chance of overtaking that Vessel.

W. TAYLER,
Post Master Genl.

Fort William, Genl. Post Office, The 8th June, 1846.

Packets for the reception of Letters by the following Ships are open at this Office.

Names of Vessels.	Agents.	Intended Departure.	For what Port.	Touching at	Remarks.
Steamer, ...	....	Bombay 18th July, latest date for letters from Calcutta 7th July, ...	Overland Letters via Suez.		
Tigris, ...	J. Crooke, Massey & Co., ...	20th June, ...	Liverpool.		
Orient, ...	Lyall, Matheson & Co., ...	20th Ditto, ...	Mauritius.		
Sylph, ...	Jardine, Skinner & Co., ...	20th Ditto, ...	China.		
Peruvian, ...	Kelsalls, Ghose & Co, ...	21st Ditto, ...	Mauritius.		
Fazel Currim, ...	Hadjee Moosa & Co., ...	22d Ditto, ...	Singapore and China.		
Lucknow, ...	John Mackey & Co, ...	25th Ditto, ...	London.		
Euphrates, ...	J. Mackay, ...	25th Ditto, ...	China.		
Dido, ...	Saunders, May, Fordyce & Co, ...	26th Ditto, ...	Singapore and China.		
Brnemar, ...	Jardine, Skinner & Co., ...	Will sail in a day or two, ...	Mauritius.		
Alexander Baring,	Lackersteen Brothers & Co.,	Ditto, ...	London.		
Steamer Hindostan,	P. and O. Company, ...	2d July, ...	Suez, ...	Madras Ceylon and Aden.	

CHAS. CRICHTON, *Deputy Post Master General.*

Calcutta, General Post Office, 19th June, 1846.

THE undermentioned transfers were effected in consequence of the Packets having reached Kedgeree too late to overtake the Vessels, for which they were respectively intended.

Date of the Receipts of the Letters at the General Post Office.	By what Vessel intended for transmission.	Destination.	By what Vessel transmitted.
11th May 1846. ...	Steamer Tenasserim, ...	Moulmein, ...	Ripsima Anna Maria.
12th Ditto, ...	Coquette, ...	Hongkong, ...	Kelpie.
16th Ditto, ...	Kelssie, ...	Singapore and Hongkong, ...	Bombay Castle.
21st Ditto, ...	Castle Eden, ...	London, ...	Ellen.
27th Ditto, ...	Duke of York, ...	Liverpool, ...	Rajah Bassa.
28th Ditto, ...	Cove, ...	Mauritius, ...	Lady McDonald.
29th Ditto, ...	Antelope, ...	Hongkong, ...	Anonyma.
„ Ditto, ...	Ditto, ...	Singapore, ...	Steamer Bentinck.
30th Ditto, ...	New Jersey, ...	Boston, ...	Argo.
1st June, ...	Raja Bassa, ...	Liverpool, ...	Swithamby.
5th Ditto, ...	Steamer Fire Queen, ...	Singapore, ...	Anonyma.
5th and 6th Ditto, ...	Nankin, ...	Mauritius, ...	Fazle Rohmany.

CHAS. CRICHTON, *Dy Post Master General.*

Calcutta, Genl. Post Office, the 19*th June,* 1846.

GENERAL POST OFFICE NOTIFICATION.

Revised Rules of Postage on Letters, &c. transmitted per Contract Steamers from and to Indian Ports.

AGREEABLY to the instructions of Government, the following rates of British Packet Postage, prescribed by a Treasury Warrant, issued under date the 11th September 1845, will be levied from the 1st of May 1846, on all Letters, Newspapers, Prices Current, or Printed Commercial Lists, conveyed from Port to Port in the East Indies, China, &c. by the new lines of Packet Boats, recently put in operation under the additional Contract made by Her Majesty's Government with the Peninsular and Oriental Steam Navigation Company.

On every Letter not exceeding Half Ounce in weight—One Shilling, or 8 Annas.

Above Half Ounce, and not exceeding One Ounce in weight—Two Shillings, or 1 Rupee.

Above One Ounce, and not exceeding Two Ounces in weight—Four Shillings, or 2 Rupees, and so on, increasing Two Shillings, or One Rupee, for every additional weight of One Ounce or any fraction thereof, according to the scale of weight now in operation in the United Kingdom.

On each Newspaper, whether British, Colonial or Foreign, conveyed between any of Her Majesty's Colonies and a Foreign Port, or between any two Foreign Ports (as for instance, between Calcutta and Manilla, or between Manilla and Macao) One Penny, or Eight Pie.

On each British or Colonial printed Price Current or printed Commercial List conveyed between any of Her Majesty's Colonies (as for instance between Calcutta and Madras) One Penny, or Eight Pie.

On each of the same, whether British, Colonial, or Foreign, conveyed between a British Colony and a Foreign Port, or between two Foreign Ports—Two pence, or 1 anna 4 pie.

The substitutes for the English weights have already been suggested in the Notification of 20th April 1845.

British or Colonial Newspapers passing by the Packets in question, between any of Her Majesty's Colonies, will not be liable to any Postage charge for the Sea conveyance.

The Pre-payment of the British Packet Postage is entirely optional with the sender in regard to Letters exclusively, and only when conveyed between the Indian Offices of Bombay, Aden, Madras, Calcutta, Penang, and Singapore, and the Islands of Ceylon and Hong Kong, or between any two of the Indian Offices above enumerated, but when despatched to a Foreign Country or Possession, such as China, Manilla, &c. &c., the amount of such Postage must always be paid in advance at the Posting Office.

The Postage chargeable on Newspapers and Price Currents or Commercial Lists transmitted by these Packet Boats, must (in all cases) be likewise paid in advance.

Each Newspaper, Price Current and Commercial List to be put under separate cover. Two or more under one or the same cover will not be received.

These rates are distinct from, and will be levied in addition to, the Indian Inland Postage, when any of the covers are posted at any of the Provincial Post Offices in the interior of the Country, and sent to this Office for despatch by the Packets above referred to, in progress to their respective ulterior destinations.

Parties wishing to pre-pay the optional postage, are particularly requested to be careful in superscribing such of their letters accordingly, as the omission of the term will be considered as an indication of their intention to send the letter bearing, or unpaid.

W. TAYLER,
Post Master Genl.

Calcutta. General Post Office, The 17th April, 1846.

No. 2272.

CHANNEL INSIDE THE BASSES OFF CEYLON.

THE following notice in the Report of the Ship *Sultany*, Captain Handley, is published conspicuously for the information of Mariners.

By order of the Officiating Superintendent of Marine,

JAS. SUTHERLAND,
Secretary.

Marine Supdt.'s Office, the 8th June, 1846.

"On May 31st, 4 P. M., running inside the "Basses, and in the Fair Channel as described by "Horsburgh,* and through which I had several "times past before, I struck slightly upon the "point of some reef, and going at the time under "all sail about ten knots an hour, the Ship passed "over it without stopping. It is *about 2 miles off* "*shore*, and at equal distances between the Great "and Little Basses; as I was drawing 16th feet, "that must be about the water on it."

(Sd.) HENRY HANDLEY,
Commander, Ship Sultany.

(True Copy,)
JAS. SUTHERLAND,
Secretary.

* Page 564, of Vol. 1st, latest edition 1841.

EDUCATION NOTICE.

The next meeting of the Committee appointed for the Examination of Candidates for promotion and employment in the Education Department, will be held in the Hindu College, on Saturday the 4th of July 1846, at 10 A. M.

Detailed particulars of the nature and extent of the Examination, the number of vacancies in the Department, &c. &c. will be afforded by the Secretary to the Council of Education to all Candidates on personal application.

(By order,)
FRED. J. MOUAT, M. D. *Secretary.*

Council of Education, June 19th 1846.

Court for the Relief of Insolvent Debtors at Calcutta.

BENJAMIN RICHARDS, (sometime of Mhow,) of Rannymoody Gully, in Calcutta, Saltpetre Manufacturer,

a Prisoner for debt in the Gaol of Calcutta, hath filed his Petition, praying for Relief under the Provisions of the Statute 9th Geo. IV. Cap. 73, entitled "an Act to provide for the Relief of Insolvent Debtors in the East Indies, &c.," and hath executed an Assignment to the Gommon Assignee in trust for the benefit of the Creditors of the said Benjamin Richards, of all the real and personal Estate and Effects which he now hath, or is entitled to, or which may come to, or be acquired by him, before the Court shall have made its final order in the matter of the said Petition.

In the matter of William George Baxter, of Calcutta, late a Surveyor of European Distilleries, a prisoner for debt in the Gaol of Calcutta, } The like notice.

Office of Examiner, 16th June, 1846.

Court for the Relief of Insolvent Debtors at Calcutta.

In the matter of David Clark, of Kyd Street, in Calcutta, a Writing Clerk in the General Treasury, an Insolvent. } On Friday, the 12th day of June, instant, It was Ordered, that Saturday the 1st day of August next, is appointed for Hearing in this matter: and that the said Insolvent do then attend before the Court.

☞ "Any Creditor or other person interested, "who may intend to establish or oppose any "claim upon the Estate of the said Insolvent, "may attend and be heard, having given notice "to the Chief Clerk three clear days before the "day of Hearing."

Office of Examiner, 15th June, 1846.

Messrs. Shaw and Lyons, Atties.

NOTICE.

MILITARY SECRETARY'S OFFICE,

Hyderabad Residency, 18th May, 1846.

ALL Parties having Claims against, or who are Indebted to, the Estate of the late Captain Charles Farquhar Trower, of the 33d Bengal Native Infantry, and attached to His Highness the Nizam's Army, are requested to address the President of the Committee of Adjustment, Cavalry Division, Mominabad.

G. FITZGERALD,
Capt. Comdt. Offg. Mily. Secy.

NOTICE.

THE General Treasury will be closed on Thursday, the 25th instant, on account of the Hindoo Holiday, Ruth Juttra.

G. UDNY,

General Treasury, } *Sub-Treasurer.*
The 16th June, 1846. }

NOTIFICATION.

FORT WILLIAM, OPIUM DEPARTMENT,

THE 8TH JUNE, 1846.

NOTICE is hereby given, that on Monday, the 29th day of June, 1846, at the hour of Eleven o'Clock in the forenoon, will be put up to Sale at the Exchange Rooms at Calcutta, and sold by Public Auction, for Exportation by Sea, the undermentioned quantity of Opium, the Provision of 1844-45, subject to the following Conditions; viz.

Produce of Behar Agency,.....	Chests	3,476
Ditto of Benares ditto, ...	,,	1,562
Total Chests		5,038

CONDITIONS OF SALE.

1st.—The Opium will be sold for Exportation by Sea only, and no Certificate will be granted except to cover such Export.

2d.—The Opium to be offered for Sale at an Upset Price of Rupees 400 per Chest, and to be all sold to the highest bidder above that price.

3d —If at the above Sale the entire quantity of 5,038 Chests shall not be sold, it shall subsequently be competent for the Board of Customs, Salt and Opium, to dispose of the lots which remain on hand at future Sales.

4th.—Each Lot to contain Five Chests.

5th.—A deposit in a Promissory Note for 1,000 Rupees per Lot, or 200 Rupees per Chest, shall be made by the Purchaser in the Sale Room, and before the Lot is Registered in the Sale Books, and all such Promissory Notes shall be redeemed on the part of Purchasers at this Office by Sub-Treasurer's Receipts, or by substitution of other Public Securities of the Bengal Government, on or before 4 o'Clock of the afternoon of Thursday, the 2d of July 1846, or, on the other hand, failing such redemption by the time aforesaid, then the Lot or Lots for which no Sub-Treasurer's Receipts, or Deposit of other Public Securities as aforesaid shall have been delivered in, shall be re-sold at such time or times, and under such Conditions of Re-sale as the Board of Customs, Salt and Opium, shall see fit, and all losses and expenses whatsoever attending such Re-sale, shall be borne and paid by the Defaulters, whilst any profit accruing from such Re-sale shall be forfeited to Government.

6th —The Promissory Notes taken on the day of Sale, under the last mentioned Condition, of remaining unredeemed on the said 2d July 1846, will be placed in the hands of the Attorney to the Hon'ble Company for realization in such manner as to him shall seem fit.

7th —No Tender of Money, Sub-Treasurer's Receipts or Public Securities, on account of Opium, upon which the prescribed deposit may not have been made before 4 o'Clock of the 2d July, will be afterwards accepted.

8th —The Opium now advertised for Sale shall be paid for within one Calendar month from the day of Sale, that is to say, no Treasury Receipts will be accepted in payment after 4 P M of Wednesday, the 29th July 1846, and in case any Lots of such Opium shall not be so paid for and adjusted, then the Cash Deposit of 1,000 Rupees per Lot, or 200 Rupees per Chest, or any Public Securities that may have been deposited on account of such Lots or Chests shall be forfeited, and the Opium be disposed of on account of Government at such time and in such manner as the Board of Customs, Salt and Opium shall think fit

9th —Purchasers taking out Certificates or Orders for the delivery of Opium, after making full payment as above prescribed, shall have the option of naming the number of Lots of their purchase, which they may desire to be included in each Certificate or Order, and it is to be clearly understood, that the Certificates or Orders so taken out shall be considered final, and not afterwards changeable for other Certificates or Orders authorizing the delivery of single Lots, or of a different number of Lots or Chests, whether more or less than the number of Lots or Chests originally required to be included in each Certificate or Order

10th —No Sub-Treasurer's Receipts, or Deposit of Public Securities, under the fifth of the present Conditions, will be received in this Office, except from the party recorded as the purchaser in the Sale Book, or his authorized Agent. The Receipt for such Deposit will be granted only in the name of such Purchaser, and the Public Securities deposited will be returned when the clearance has been made by the said Purchaser or his order.

11th —The Officer Superintending the Sale on the part of the Board of Customs, Salt and Opium, is empowered to reject, at his discretion, the bid of any individual, unless such individual shall, on demand, tender at the time, a Deposit either in Bank of Bengal Notes, Sub-Treasurer's Receipts, or other Government Securities, equal to One Thousand Rupees per Lot, (or Two Hundred Rupees per Chest,) on each Lot so bid for.

12th —The Purchaser of any Lot shall have the option of naming and purchasing in immediate succession any number of Lots of the same Agency Opium to the extent of Fifty Lots, and for the Lots so purchased the Purchaser shall Deposit 1,000 Rupees per Lot, and pay the same price per Chest as that for which he purchased his first Lot, provided always, that there remains a sufficient number of Lots of that Opium to complete the said Fifty, but not otherwise.

13th —In the event of any dispute or difference touching or concerning any matter or question arising out of the Sale of the Opium included in this Notification, or adjustment of the account thereof, the same shall and may be tried and decided in the Supreme Court of Judicature at Fort William in Bengal, and all and every Plea and Pleas to the Jurisdiction of the said Supreme Court shall be waived.

14th.—The following Papers, together with samples of the Opium for Sale, will be exhibited for inspection on the day of Sale, or may be seen previously to that date, by application at the Office of the Secretary to the Board of Customs, Salt and Opium.

No. 1 —Certificate of the Opium now advertised for Sale.

No. 2.—Report of the Examination of such Opium.

15th.—The Public are hereby informed, that in providing the investment of the Behar and Benares Opium for the year 1844-45, the same precautions have been taken as those which have been observed during past years, to have the Drug procured and sent down in a pure state, to have only the prescribed quantity of leaves used in forming the cakes, and to have the due proportion of Opium put into each cake. An account of the weight of the Drug when packed at Behar and Benares, and a Statement of the average weight of Six Chests from each dispatch at Calcutta, may be seen on application at the Office of the Secretary to the Board of Customs, Salt and Opium.

16th —Four Chests of Behar and Benares Opium, which have been reserved from the provision of the two preceding years, will be also shewn to the Purchasers on the day of Sale, to enable them to judge of the state of preservation in which the Drug has kept.

17th —Application having been made by the French Authorities for the 300 Chests of Opium deliverable to them, under the 6th Article of the Convention between Great Britain and France, dated 7th March 1815, in the proportions stated in the margin, it is hereby notified that in the event of the whole, or any portion of the Opium thus claimed by the French Government, not being cleared out within the limited period allowed for clearance, viz, one month from the date of the sale, such quantity of Opium (or any part thereof) as may remain uncleared, will be sold at the sale next ensuing the date of payment, or disposed of at a sale to be held expressly for that purpose.

Jannary Sale,.....		95
February	,, ...	40
April	,, ...	85
May	,, ...	10
June	,, ...	70
Chests,...		300

By Order of the Board of Customs, Salt and Opium,

H. TORRENS, *Secretary.*

State of the Uncovenanted Service Family Pension Fund, for the Quarter ending 30th April 1846.

Balance at the Credit of the Fund, on the 31st January last, ...				308070	2	11
Receipts and Credits, during the months of February, March and April last, ...				17908	12	5
				325978	15	4
DEDUCT.						
Disbursed on account of Pensions, during the months of February, March and April last, ...				7158	7	8
Ditto ditto of Establishment ditto ditto ditto, ...				1320	3	11
				8478	11	7
Balance on the 30th April 1846, in General Treasury and Government Offices, ...			Co's Rupees, ...	317500	3	9
MONTHLY RECEIPTS AND DISBURSEMENTS.						
238 Subscribers paying monthly on account of 190 Wives and 327 Children.	130 Boys,			5791	5	3
	197 Girls,					
Payments to Incumbents, Secretary, Accountant, Establishment and Office Rent, &c., ...				2961	5	3
Net Monthly Income, exclusive of Interest, Co.'s Rs....				2830	0	0

D. CLARK,
J. GRAHAM,
ANDREW D'CRUZ,
Auditors.

Published by order of the Directors,

H. ANDREWS,
Secretary.

Fund Office, the 16th June, 1846.

H. J. LEE,
Acct. and Collr.

This day is Published,

(May 23, 1846,)

And for Sale at the Bengal Military Orphan Press

(Demy 4to.—Price 6 Rs.)

CIRCULAR ORDERS

PASSED BY

The Courts of Sudder Dewanny Adawlut

For the Lower and Western Provinces.

VOL. IV.—PART III.

Containing the Circulars issued in 1845.

Apply to W RIDSDALE.

This day is Published,

(May 23, 1846,)

And for Sale at the Bengal Military Orphan Press,

(Demy 4to.—Price 4 Rs.)

CIRCULAR ORDERS

PASSED BY

The Courts of Nizamut Adawlut,

For the Lower and Western Provinces.

VOL. III.—PART IX.

Containing the Circulars issued in 1845.

Apply to W. RIDSDALE.

This day is Published,

(May 28th,)

And for Sale at the Bengal Military Orphan Press

CALCUTTA,

CIRCULAR ORDERS

PASSED BY

The Courts of Nizamut Adawlut,

For the Lower and Western Provinces,

VOL. III.—PART VIII.

Containing the Circulars issued in 1844.

Demy 4to.—Price 4 Rs.

Apply to W. RIDSDALE.

Just Published,

(March 20, 1846,)

And for Sale at the Bengal Military Orphan Press,

Price Two Rs.

A PRACTICAL MEMOIR

ON THE

History and Treatment of the Diseases

OF

THE BULLOCK,

DRAWN UP

BY W. GILCHRIST, Esq.

Assistant Surgeon, F. C. A.

HOONSOOR.

Apply to W. RIDSDALE.

CALCUTTA:—Printed and Published by W. Ridsdale, at the Bengal Military Orphan Press, No. 1, Mangoe Lane.

SUPPLEMENT TO

The Calcutta Gazette.

Published by Authority.

4½ P. M.—SATURDAY, JUNE 20, 1846.—5 P. M.

No. 1127.

Orders by the Hon'ble the Deputy Governor of Bengal.

APPOINTMENTS.

THE 17TH JUNE, 1846.

Mr. R. N. Shore to be Superintendent of Survey in Bhaugulpore, and to exercise the full powers of a Collector under Regulations VII. 1822 and IX. 1825, in Purneah, Bhaugulpore, Dinagepore, Rungpore, Maldah, Monghyr, Beerbhoom and Moorshedabad.

Mr. W. B. Buckle to be a Joint Magistrate and Deputy Collector of the 2d Grade.

Mr. E. Jackson to be a Member of the Ferry Fund Committee of Shahabad.

Mr. C. Archer, Civil Assistant Surgeon of Nuddea, to be also Register of Deeds in that District.

Mr. J. H. Reilly, Deputy Collector under Regulation IX. of 1833, in Jessore, is promoted to the 1st Grade.

Mr. R. F. W. Bell, Deputy Collector under Regulation IX. of 1833, in Hooghly, is promoted to the 1st Grade.

THE 20TH JUNE, 1846.

Baboo Radhamohun Chowdry, Moonsiff of Rajarampore in Dinagepore, to be a Moonsiff of the 1st Grade, vice Moulavie Ghulam Nujjuff deceased.

LEAVE OF ABSENCE.

THE 17TH JUNE, 1846.

Baboo Oomakaunt Sein, Commissioner of Sunderbuns, for six weeks, under Medical Certificate making over charge of his office to Mr. Uncovenanted Deputy Collector A. T. Smith.

Bhogeruth Bur Sanaphity, Sudder Ameen of Luckimpore, to the 1st proximo, in extension of the leave of absence granted to him on the 16th proximo.

Baboo Kalachund Dey, Sub-Assistant Surgeon, attached to the Bhowanipore Dispensary, for three months, under Medical Certificate.

Baboo Chunder Sein Roy, Principal Sudder Ameen of Kamroop, from the 2d to the 16th instant, on private affairs.

NOTIFICATIONS.

THE 20TH JUNE, 1846.

Mr. W. M. Dirom made over charge of the Hoogly Collectorate to Mr. J. Combe on the 10th instant.

Mr. H. Nelson assumed charge of the Sub-Division of Furruckabad on the 9th instant.

By order of the Hon'ble the Deputy Governor of Bengal,

FRED. JAS. HALLIDAY,
Secretary to the Govt. of Bengal.

W. Ridsdale, Bengal Military Orphan Press.

APPENDIX

To the Calcutta Gazette.

Published by Authority.

SATURDAY, JUNE 20, 1846.

NOTICE is hereby given, under Section VI. of Act No. I. 1845, that the undermentioned Estates in Zillah Sarun, will be put up to public and unreserved Sale at the Collector's Office of that District, on Monday, the 6th July 1846, for Arrears of Revenue and other Demands, which by the Regulations and Acts in force, are directed to be realized in the same manner as Arrears of Revenue due on the 7th June 1846.

No. of Class.	Class of Mehals.	No. of the Mehal on the District Rent Roll or Register.	Name of Mehal.	Recorded Proprietors.	Sudder Juma.	Balance due on the 7th June, 1846.	Remarks.
I.	Permanently settled Estate, ...	90	Nurwul, Pergunnah Mujhowah, ...	Adjoodhea Gir and Kunyah Pandy, ...	266 5 8	49 14 0	This Estate is liable to Sale under Section 3, Act I. of 1845.

Sarun, Collector's Office, the 8th June, 1846.

W. M. DIROM, *Offg. Collector.*

NOTICE is hereby given, that under Section VI., Act No. I. of 1845, the undermentioned Estates in Zillah Chittagong, will be put up to public and unreserved Sale at the Collector's Office of that District, on Friday, the 26th of June 1846, for Arrears of Revenue and other demands, which by the Regulations and Acts in force are directed to be realized in the same manner as Arrears of Revenue on the 25th of May 1846.

No. of Class.	Class of Mehals.	No. of Mehal in the District Rent Roll.	Name of Mehal.	Recorded Proprietors.	Sudder Jumma.	Balance due on the 25th May 1846.	Remarks.
		210	Tff. Fatteh Mohd., ...	Fukeer Chand Nundee, ...	303 15 3	223 3 6	
		237	Nm. Gopeenath Kool, ...	Mohd. Azeem, ...	152 [illegible] 1	4 12 3	
		723	Tff. Azeezkhan,.....	Golam Hossen,...	24 1 8	2 0 5	
		757	„ Anondeeram Dutt, ...	Doorgaram and Teetaram, ...	3 15 5	3 15 5	
		784	Nm. Abdool Ohaub, ...	Bhobanee Churn Ghose, ...	7 8 4	7 8 4	
		883	Tk. Anees, Asruf, Warish, ...	Anees, Asruf Warish, ...	2 4 9	2 4 9	
		989	Tff. Bejoyram Kortala, ...	Ram Shurn, Kaleeka Purshad, ...	5 13 1	5 13 1	
		993	„ Bishonath,.....	Teetaram Ramjoy, ...	4 11 0	4 11 10	
		1078	„ Kobeer Habeeloss, ...	Mohd. Moonshee, ...	75 1 6	8 9 6	
		1260	„ Dost Mohd., ...	Doorjetty Doorgah Krissa, ...	4 5 9	4 5 9	
		1399	„ Fool Wallee, ...	Protabnarain, ...	60 1 10	14 0 8	
		1619	Nm. Joynarain Vakeel, ...	Neamutallee,.....	8 1 1	8 1 1	
		1732	Tff. Juban Doulut, ...	Bhoobun Mohun, ...	57 14 9	6 13 1	
		1776	„ Krishno Radha, ...	Krishno Radha, ...	17 15 9	3 15 9	
		2106	Nm. Mirtoonjoy, ...	Bhyrub Chundro Kor,.....	2 11 1	2 11 1	
		2224	Tff. Naseer Saduk, ...	Kalee Churn, Byrub Churn,.....	8 3 8	8 3 8	
		2345	„ Petan Khan, ...	Bydrenath, ...	2 5 0	2 5 0	
		2381	„ Ramshunker Sein, ...	Bhyrub Chundro Dutt, ...	64 7 4	16 1 4	
		2722	Nm. Sultan, ...	Neorollah, ...	82 13 1	82 13 1	
		2756	Tff. Shreb Churn, ...	Komorallee, ...	15 9 8	3 9 8	
		2833	„ Sherbanz, ...	Kasheenath Dutt, ...	60 5 4	23 10 2	
		2936	„ Sreemonthoram Bochoo, ...	Traheeram Sein, ...	11 9 2	11 9 9	
		991	Tff. Khadeemur Rohaman, Muklooker Rohaman, Mohd. Rohaman, Ageez Rohaman, Ameerruddeen Johoruddeen, ...	Doorgashirn, ...	5 5 4	5 5 4	
		„	Tff. Roostoom, ...	Roostoom, ...	0 6 2	0 6 2	
		11	Tk. Luteeff, Dkl. Kala Chand, ...	Kala Chand, ...	2 3 5	2 3 5	
		1	„ Boishnub Churn, alias Eshan Chundro, ...	Boishnub Churn, ...	2 5 6	2 5 6	
		13	„ Jan Bebee, ...	Jan Bebee, ...	0 3 4	0 3 4	
		15	„ Ramdoss Bhuttoo, ...	Ramdoss Bhuttoo, ...	0 3 4	0 3 4	
		20	„ Shoorodhunee, ...	Shoorodhunee, ...	0 4 7	0 4 7	
		26	„ Radharam, Ramjoy, Shoron Jeetram.	Radharam Ramjoy, Shoron Jeetram,	0 1 0	0 1 0	
		14	„ Mohd. Domee, Rohomut, Hasomeddeen, Mohd. Hassen, Abdool Hassen, ...	The same party, ...	1 13 6	1 13 6	

[illegible]ettled Mehals.

1	Permanently		24	„ Ayena Bebee, Sofurally Monoo, Choohurally and Mehar Jan and Janally, ...		ditto, ...	0	1	10	0	1	10
			58	„ Shofurally Moonsoorally, ...		ditto, ...	0	3	1	0	0	9
			59	„ Gunga Preshad and Azbur Sing, ...		ditto, ...	0	1	0	0	0	3
			69	„ Ahmud Allee, ...		Ahmud Allee, ...	0	3	11	0	1	0
			88	„ Golamallee, ...		Golamallee, ...	3	10	11	3	10	11
			91	„ Ramjanally Kureembux, ...		The same party, ...	2	5	3	1	6	3
			93	„ Saduk Nessa Choonna Bebee, ...		ditto, ...	6	5	6	6	5	6
			94	„ Joymanick Bebee, Jotoon Bebee, ...		ditto, ...	3	14	8	3	14	8
			162	„ Mohd. Nesz Moonshee, ...		ditto, ...	14	11	0	7	5	6
			85	„ Rohoman Khatoom, ...		ditto, ...	47	13	0	23	14	5
			165	„ Parbutteah, ...		ditto, ...	0	4	2	0	4	2
			15	„ Hyder Allee, ...		dit o, ...	0	15	5	0	15	5
			17	„ Omedally Roshunally, ...		ditto, ...	2	3	1	1	0	0
			40	„ Monoo Aynuddeen, ...		ditto, ...	2	13	10	2	13	10
			22	„ Mulkabanoo, ...		ditto, ...	0	4	9	0	4	9
			26	„ Khuteeja, ...		ditto, ...	0	6	8	0	6	8
			22	„ Mohd. Kanoo Choudree, ...		ditto, ...	7	2	7	7	2	7
			2	„ Rohomut Allee, ...		ditto, ...	1	13	3	2	1	3
			9	„ Khan Mohd., ...		ditto, ...	0	8	5	0	8	5
			17	„ Ramsburn Thakoor, ...		ditto, ...	0	4	0	0	4	0
			24	„ Bydeenath Choudree, ...		ditto, ...	0	4	7	0	0	4
			29	„ Brindabun, ...		ditto, ...	0	6	0	0	6	0
			2	„ Surforaz Vakeel, ...		ditto, ...	2	6	7	2	6	7
			3	„ Nezamut Allee, ...		ditto, ...	0	2	7	0	2	7
			4	„ Bakur Allee, ...		ditto, ...	0	7	11	0	7	11
			60	„ Bholanath Basheeram, ...		ditto, ...	0	10	9	0	0	10
			97	„ Poran Hazee, ...		ditto, ...	0	6	5	0	6	5
			98	„ Reazuddeen, ...		ditto, ...	0	3	0	0	3	0
			19	„ Nittanund Kashenath, ...		ditto, ...	1	11	3	1	11	3
			7	„ Jeabuddeen Moonshee, Nm. Amjudallee, ...		Amjudallee, ...	4	0	10	2	0	10
			4	„ Mirtoonjoy Thakoor, Nm. Dattaram, ...		Dattaram, ...	0	15	10	0	15	10
			65	„ Onunthoram, ...		The same party, ...	0	3	6	0	3	6
			67	„ Parbuttee Churn, ...		ditto, ...	0	5	0	0	5	0
			10	„ Abdool Mujeed		ditto, ...	0	2	1	0	2	1
			12	„ Babur Allee, Dewanally, ...		ditto, ...	0	3	2	0	3	2
			37	„ Musst. Jonoo Bebee, ...		ditto, ...	0	4	5	0	4	5
			47	„ „ Affeah Bebee, ...		ditto, ...	0	3	11	0	3	11
			7	„ Kanoo, ...		ditto, ...	0	7	10	0	7	10
			36	„ Noyan Sigdar, ...		ditto, ...	0	8	2	0	8	2
			34	„ Ramonee Thakoor, ...		ditto, ...	0	1	9	0	1	9
			35	„ Mirtoonjoy Thakoor, Magundass, Mothoranath, Kaleenath, ...		ditto, ...	0	1	2	0	1	2
			2	„ Kamdarally, Komorally, ...		ditto, ...	0	6	8	0	6	8
			14	„ Musst. Roopea, ...		ditto, ...	0	7	10	0	7	10
			9	„ Pellaram Dhoopee, ...		ditto, ...	0	3	7	0	3	7
			60	„ Esban Chundro Oomachurn, Musst. Bishessburee, ...		ditto, ...	1	8	1	1	8	1

No. of Class.	Class of Mehals.	No. of Mehal in the District Rent Roll.	Name of Mehal.	Recorded Proprietors.	Sudder Jumma.	Balance due on the 25th May 1846.	Remarks.
		7	Tk. Omed Alle, Nilamdar Ameer Bux, ...	The same party, ...	22 6 0	11 3 0	
		19	„ Hossen, ...	ditto, ...	0 9 6	0 11 9	
		25	„ Sooklall, ...	ditto, ...	0 6 0	0 6 0	
		37	„ Shoroop Chundro, Jureeb Sheeta Takoram, ...	ditto, ...	6 9 6	6 9 6	
		6	„ Mohd. Shuffee, ...	ditto, ...	0 4 11	0 4 11	
		19	„ Musst. Joroo, Chundrokola, ...	ditto, ...	0 7 6	0 7 6	
		92	„ Bhoobun Chundro Bhotacharjee, ...	ditto, ...	1 3 7	1 3 7	
		32	„ Abzul, ...	Keramutallee, ...	1 9 0	1 9 0	
		88	„ Anees, Futteh Allee, Ramdoolall, ...	The same parties, ...	2 9 11	2 9 11	
		135	„ Jadooram Bunmallee, ...	ditto, ...	0 11 2	0 11 2	
		147	„ Budeur Rohaman Abdollah, ...	ditto, ...	2 7 0	2 7 0	
		29	„ Abdool Hamed, ...	ditto, ...	0 3 6	0 3 6	
		80	„ Akamuddeen, Asruff Hussenoddeen, Mozorollah Ameer Hossen, Ahmudollah Chaudgauzee, ...	Mohd. Abeed Nilamdar, ...	0 15 9	0 15 9	
		90	„ Hyder Allee, ...	The same party, ...	0 5 5	0 5 5	
		92	„ Anondo Mohun Doss, ...	ditto, ...	1 1 11	1 1 11	
		98	„ Jona Gazee, Chand Gazee.	ditto, ...	0 2 5	0 2 5	
		18	„ Sorut Chundro Canongoe, ...	ditto, ...	2 3 5	2 3 5	
		7	„ Abool Hossen, ...	ditto, ...	1 0 2	1 0 2	
		47	„ Moondar, ...	ditto, ...	0 2 0	0 2 0	
		60	„ Rajdhon, ...	ditto, ...	0 2 2	0 2 2	
		153	„ Ramdyal Bhottacharjeo, Shomboo Chundro, ...	ditto, ...	0 3 4	0 3 2	
		153	„ Ramjoy, ...	Nmr. ditto, ...	0 2 3	0 2 3	
		56	„ Ramkanto, Ramkrishno, ...	ditto, ...	0 0 6	0 0 6	
		70	„ Gonee, ...	ditto, ...	0 2 5	0 2 5	
		92	„ Nazerut Zuma, Moonsoor Allee, Rumjanally, Anwarally, Abootaleb Emambux, ...	Abool Fuzle, Aboo Juleb, Emambux,	0 0 3	0 0 3	
		106	„ Traheeram, ...	The same party, ...	0 0 6	0 0 6	
		25	„ Rameshor Traheeram, ...	ditto, ...	0 6 6	0 6 6	
		51	„ Rajooah, ...	ditto, ...	0 1 5	0 0 8	
		9	„ Doorgadass, Musst. Shompoornah, ...	ditto, ...	1 12 1	1 12 1	
		7	„ Ramdoolall Mohanundo, ...	ditto, ...	0 3 7	0 3 7	
		14	„ Mirtoonjoy Bhottacharjee, ...	ditto, ...	0 9 7	0 9 7	
		27	„ Mooteeollah, ...	ditto, ...	0 2 10	0 2 10	
		12	„ Sheeboo Khansama Golock, ...	Hossumed Juma, ...	0 1 8	0 1 8	
		21	„ Shodaram Radharam, ...	The same parties, ...	0 5 9	0 4 2	
		57	„ Shodaram Radharam, ...	ditto, ...	0 3 3	0 3 3	

	Permanently	63	,, Jeetaram, Dergambor, Choitunnes Churn, Kaseeram Manooka, ...	Radhakrishna Dutt, ...	0	6	9	0	6	9
		10	,, Sheel Churn Nurtoonjoy Golucky, ...	The same parties, ...	0	5	5	0	4	0
		6	,, Ramlochun Keetaram, Ramchundro, Ayeton, ...	ditto, ...	0	11	9	0	11	9
		3	,, Doobraz, ...	ditto, ...	0	1	7	0	1	7
1		19	,, Petambar, ...	Hurreechurn Pal, ...	0	4	0	0	4	0
		28	,, Musst. Sheeta Takooranee, ...	Agbur Allee,...	0	3	1	0	3	1
		87	,, Bhyrub Chundro Chundgazee. Shorookhan, ...	Dabee Churn, ...	0	3	3	0	3	3
		70	,, Rampershad Ramnath Lochon, ...	The same parties, ...	0	0	11	0	0	11
		10	,, Mohd. Danish Moonshee, ...	ditto, ...	0	3	3	0	3	3
		20	,, Mohd. Danish Do.	ditto, ...	0	1	9	0	1	9
		50	,, Jeabuddeen, ...	ditto, ...	0	6	9	0	6	9
		70	,, Moteeollah, ...	Hossein Juma, ...	0	0	10	0	0	10
		0	,, Musst. Oolmeela, ...	The same party, ...	0	2	0	0	2	0
		203	,, Ramkinkur, ...	ditto, ...	0	7	11	0	7	11
		7	,, Nobo Krishno, Ramdyal, Bheekun, ...	ditto, ...	0	4	0	0	4	0
		39	,, Ramdyal Bisnath, ...	ditto, ...	0	5	7	0	5	7
		71	,, Kalleedass, Neechon Shurcheeram, ...	ditto, ...	0	5	6	0	5	6
		86	,, Musst. Hafezabanoo, ...	ditto, ...	4	15	8	4	15	8
		9	,, Shumshar Roostoomaly, ...	ditto, ...	0	3	3	0	3	3
		5	,, Mohd. Shuffee Kenoo, ...	ditto, ...	0	11	3	0	4	0
		4	,, Obhoya Churn,.....	ditto, ...	1	0	9	1	0	9
		7	,, Ramhurree Goureechurn Nobah, ...	ditto, ...	0	8	4	0	8	4
		16	,, Kalee Churn, ...	ditto, ...	0	6	4	0	6	4
		15	,, Mohd. Shuffa, Wazardeen Bheodagazee Ramjan Alla Ratha, ...	Kishnodoss Sein,.	0	1	8	0	1	8
		24	,, Ramsebuk. Ramshoonder, ...	The same parties, ...	0	2	5	0	2	5
		54	,, Ramshoonder, ...	ditto, ...	0	2	10	0	2	10
		1	,, Heeramonee Ramlochon, ...	ditto, ...	0	2	0	0	2	0
		7	,, Allee Chand, ...	ditto,.....	0	7	2	0	7	2
		33	,, Tonooram Gokool, Toeprau, Magun, Kysolee, Shunker, ...	ditto, ...	0	10	1	0	10	1
		17	,, Shonabebee, ...	ditto,.....	0	2	2	0	2	2
		22	,, Pooneah Bebee, ...	ditto, ...	0	3	11	0	3	11
		32	,, Kola, Ameerbebee Kasimallee, ...	ditto, ...	0	12	9	0	12	9
		5	,, Alleemun Nessa, ...	ditto, ...	0	12	3	0	12	3
		25	,, Rajab bee, Lallbebee, ...	Petambur,.....	0	3	6	0	3	6
		45	,, Tufzle Allee, Bhorom Allee, Zoomeen Wahedally Hadeetally, ...	The same parties, ...	0	7	7	0	7	7
		20	,, Hyder Allee, Poran Shumshare, ...	Juggut Chundra, ...	0	2	6	0	2	6
		28	,, Dewanally Boodhagazee,.....	The same parties, ...	0	5	9	0	5	9
		29	,, Magun, ...	ditto, ...	0	1	5	0	1	5
		31	,, Allee Mohd. Buxally, ...	ditto, ...	0	1	6	0	1	6
		33	,, Poran, ...	ditto, ...	0	1	0	0	1	0
		21	,, Abdool Curreem, Abdool Gunnee,.....	ditto, ...	0	1	2	0	1	2
		19	,, Amanally Neamutally, Mulkabebee, ...	ditto, ...	0	10	2	0	10	2
		33	,, Rahath Khan. Kanoo, Monoo Amount Khan, ...	ditto, ...	0	5	5	0	5	5
		4	,, Musst. Shooburna, ...	ditto, ...	0	2	9	0	2	9

No. of Class.	Class of Mehals.	No. of Mehal in the District Rent Roll.	Name of Mehal.	Recorded Proprietors.	Sudder Jumma.	Balance due on the 25th May 1846.	Remarks.
		35	, Johorunessa Poton Bebee, ...	Juggut Chundra, ...	0 1 3	0 1 3	
		43	,, Heerajuddeen, Budeen Juma, Ramjaun Ally, Ameeruddeen, Hamidollah Abdool Musst. Poonah Banoo, Reazaddeen Amanollah, ...	ditto, ...	1 0 11	1 0 11	
		58	,, Waugbe Bebee, ...	ditto, ...	0 5 6	0 5 6	
		66	Tk. Ameerunessa Berigram, ...	ditto, ...	1 2 6	1 2 6	
		4	,, Musst Pooran Bebee, ...	Mohd Kaloo Moonshee,.	0 5 1	0 5 1	
		16	,, Shamudally, Taz Mohd. Mogun, Abdool, ...	The same parties, ...	0 5 9	0 5 9	
		74	,, Agbar, ...	ditto, ...	0 2 11	0 2 11	
		93	,, Ramjaunally, Jonally, ...	ditto, ...	0 2 6	0 2 6	
		11	,, Hurreeram, Doorgaram, Ramjoy, and Dkl. Ramdoss Mohujaun, ...	ditto, ...	0 7 8	0 7 8	
		37	,, Nittannud Doss, Gourmohun Doss, ...	ditto, ...	0 2 11	0 2 11	
		117	,, Ram Dass Mortgagee, ...	Horeeram Ramjoy, ...	0 5 9	0 5 9	
		125	,, Hurreeram, Doorgaram, Ramjoy, ...	The same parties, ...	0 5 0	0 5 0	
		54	,, Azabit Khan, Lusker, ...	ditto, ...	0 0 11	0 0 11	
		6	,, Mohd. Nuseem, Wajuddeen, ...	ditto, ...	0 7 0	0 3 6	
		46	,, Kebul Krishno, Pran Krishno, ...	ditto, ...	0 1 5	0 1 5	
		4	,, Shodaram, ...	ditto, ...	0 1 9	0 1 9	
		5	,, Sham Ronoo, ...	ditto, ...	0 1 7	0 1 7	
		32	,, Luckun Chooneelall Pooshpoo, ...	ditto, ...	0 3 6	0 3 6	
		54	,, Ayna Bebee, Suffreenessa, ...	ditto, ...	0 4 8	0 4 8	
		85	,, Kalee Churn, Tonoram Bordon, ...	ditto, ...	0 4 0	0 4 0	
		14	,, Boooo Sham Goluk, ...	ditto, ...	0 5 2	0 5 2	
		32	,, Modon Mohun Ghose, Gooropurshad Ghose, ...	Brdeenath.	0 7 6	0 7 6	
		70	,, Foujdar Meer, ...	The same party, ...	0 1 8	0 1 8	
		5	,, Ramlochun Sancharam, ...	ditto, ...	0 1 3	0 1 3	
		1	,, Mohubutallee Meajan, Babut Dkl. Shorufulla, Meajaun, ...	ditto, ...	0 1 0	0 1 0	
		7	,, Ram Mohun, Ram Kanto, Babut Dkl. Abdoolallee	ditto, ...	0 13 6	0 5 8	
		7	,, Gokool Ramshonder, ...	ditto, ...	0 3 1	0 3 1	
		10	,, Musst. Ashah Bebee Babut Dkl. Abool Hossein,..	ditto, ...	0 2 9	0 2 9	
		18	,, Thakoor Chand Dashee, Babut Dukul Poran, ...	ditto, ...	0 1 4	0 1 4	
		30	,, Eshan Boroosh, ...	ditto, ...	0 1 6	0 1 6	
		32	,, Nooruddeen Babut, Tk. Poocheeah, ...	ditto,.....	0 2 0	0 2 0	
		38	,, Buxallee Wasil, ...	Bhobanee Churn, ...	0 0 9	0 0 9	
	settled Mehals	2	,, Becharam Gopee, ...	The same party.	0 7 3	0 7 3	

Permanently	3	„	Doorga Churn,	ditto.			0	4	0	0	0	4
	29	„	Ram Mohun, Koolochundro Arradhun,	ditto,			0	1	4	0	1	4
	45	„	Becharam,	ditto,			0	5	8	0	5	8
	53	„	Kummally Mohd., Doulut Abdoolah,	ditto,			1	1	6	1	1	6
	25	„	Musst. Shoupoornah,	ditto,			0	3	0	0	3	0
	5	„	Ramprushad Bydnath,	ditto,			0	5	3	0	5	3
	9	„	Hyderally Lalla,	ditto,			0	6	7	0	6	7
	49	„	Khoshal Mohd.,	ditto,			0	8	11	0	8	11
	7	„	Ramjeehun Boidee,	ditto,			1	0	7	1	1	7
	56	„	Bydenath,	ditto,			0	10	11	0	0	11
	69	„	Musst. Teetonee,	Irrhuram Chuckerbuttee,			0	5	5	0	5	5
	1	„	Chamaroo,	The same party,			0	2	0	0	2	0
	19	„	Dabon Deo,	ditto,			0	13	6	0	13	6
	14	„	Magan Anondomonee,	Ramshonder Sein,			0	1	6	0	1	6
	73	„	Moorareedhur Chowdree,	The same party,			0	5	7	0	5	7
	57	„	Ram Shunker,	ditto,			0	2	6	0	2	6
	108	„	Kaleedass,	ditto,			0	14	3	0	14	3
	6	„	Ramburee Belram, Bholanath Jutram Modon,	ditto,			0	6	3	0	6	3
	4	„	Hyderallee,	ditto,			0	1	4	0	1	4
	40	„	Puddah Modenee,	ditto,			0	0	6	0	0	6
	43	„	Ram Chundro,	ditto,			0	5	3	0	5	3
	46	„	Ramburee Chowdree,	ditto,			0	2	5	0	2	5
	3	„	Hareedhun,	ditto,			0	1	11	0	1	11
	2	„	Ramburee,	ditto,			0	9	3	0	9	3
	17	„	Ramshurn,	ditto,			0	6	0	0	6	0
	19	„	Bhyrub Chundro Petamber,	ditto,			0	6	10	0	0	4
	9	„	Joygopal Chowdree, Musst. Mohomyah, Rogoonath, Huro Shoonduru,	The same parties,			2	4	6	2	4	6
	20	„	Nittanundo,	ditto,			0	2	7	0	2	7
	7	„	Rambullub Potdar,	ditto,			0	13	11	0	13	11
	2	„	Roshun,	ditto,			4	5	8	4	5	8
	11	„	Ramshurn, Ramkanto, Shodanundo,	ditto,			1	12	0	1	12	0
	1	„	Lall Bebee, Mohobut and Ataub,	ditto,			2	13	8	2	13	8
	13	„	Moonshee Washi,	ditto,			1	3	1	1	3	1
	1	„	Ramdoolall,	ditto,			0	7	0	0	7	0
	8	„	Chundee Churn,	ditto,			0	1	3	0	0	5
	2	„	Musst. Chonee,	ditto,			0	6	5	0	6	5
	1	„	Baun Gauzee,	ditto,			0	12	0	0	6	0
	2	„	Noor Mohd. Hyderally,	ditto,			1	8	0	0	12	0
	3	„	Abdool Curreem Talee,	ditto,			2	4	0	1	2	0
	4	„	Mohd. Guias,	ditto,			0	9	0	0	4	6
	5	„	Brindabun, Needheeram, Muusts. Gungah, Huro Binda,	ditto,			1	11	6	0	13	9
	6	„	Shofur Allee, Agburally, Tofun Allee, Z furulls	ditto,			1	8	0	0	12	0
	5	„	Shamud Allee, the Rights and Interests of Rumjunally Minor,	ditto,			0	1	3	0	0	3
	6	„	Ramshoonder Deenomonee,	ditto,			0	3	0	0	2	3

No. of Class.	Class of Mehals.	No. of Mehal in the District Rent Roll.	Name of Mehal.	Recorded Proprietors.	Sudder Jumma.	Balance due on the 25th May 1846.	Remarks.
		7	Tk. Shufurally, Jafurally	The same parties, ...	0 3 0	0 2 3	
		8	„ Latoreah, Janally, Mohsunally, ...	ditto, ...	0 6 0	0 4 6	
		3	„ Shorbo. Mongola, ...	ditto, ...	0 6 2	0 5 2	
		3	„ Radhooram	ditto, ...	0 3 0	0 3 0	
		4	„ Futteh Allee, ...	ditto, ...	0 3 3	0 3 3	
		6	„ Heera Gazee, ...	ditto, ...	0 2 10	0 2 10	
		12	„ Musst. Samoo, ...	ditto, ...	0 12 4	0 12 4	
		3	„ Moteeah, ...	ditto, ...	0 12 2	0 12 2	
		5	„ Ramdyal, Musst. Punchemee, ...	ditto, ...	0 6 5	0 6 5	
		6	„ Ramjebun Sreemonto, ...	ditto, ...	0 12 6	0 12 6	
		7	„ Rodroonaram, ...	ditto, ...	1 4 6	1 4 6	
		9	„ Musst. Bhagoobuttee, ...	ditto, ...	0 2 9	0 2 9	
		10	„ Beeharam, ...	ditto, ...	0 5 9	0 5 9	
		35	„ Ameer Hossen, ...	ditto, ...	1 0 8	1 0 8	
		15	„ Musst. Ooma Mohee, ...	ditto, ...	0 2 11	0 2 11	
		16	„ Noor Allee, ...	ditto, ...	0 14 3	0 3 2	
		24	„ Hyder Allee, ...	ditto.	0 5 10	0 1 6	
		25	„ Jan Allee, ...	ditto, ...	0 8 7	0 2 0	
		1	„ Monee Rohomut, ...	ditto, ...	4 7 0	4 7 0	
		12	„ Kishno Churn Choudree, ...	ditto, ...	2 12 8	1 6 0	
		30	„ Gopeenath, ...	ditto, ...	0 2 3	0 1 8	
1		8	„ Bydeenath Mirtoonjoy, ...	ditto, ...	0 12 2	0 11 0	
		9	„ Goluk Chundro, Koolo Chundro, ...	ditto, ...	0 5 9	0 5 0	
		2	„ Kader Bux, ...	ditto, ...	0 7 6	0 5 8	
		7	„ Noor Bux, ...	ditto, ...	0 8 8	0 5 5	
		22	„ Janally Samid Bux, Musst. Multaz Banoo, ...	ditto, ...	1 11 6	0 2 3	
		2	„ Hyderally, ...	ditto, ...	0 1 10	0 1 10	
		8	„ Karken, ...	ditto, ...	0 4 7	0 4 7	
		9	„ Kamdar, ...	ditto, ...	0 4 5	0 4 5	
		10	„ Mhureum Bebee, ...	ditto, ...	0 4 5	0 4 5	
		16	„ Ramkanto, ...	ditto, ...	0 7 5	0 0 7	
		19	„ Ramsunker Pal, ...	ditto, ...	0 6 6	0 0 6	
		48	„ Gungadhur Mooraree, ...	ditto, ...	0 13 8	0 6 6	
		2	„ Sharyedass, ...	ditto, ...	0 3 3	0 0 7	
		48	„ Musst. Anondo, ...	Baneshor Dabee Doss, ...	0 6 2	0 6 2	
		50	„ Buxee Jan, ...	Noorallee, ...	1 3 6	1 3 6	
	settled Mehals.	29	„ Mohd Jukee Moonshee, Mohd. Waseel. Abdool Hossen, ...	The same parties, ...	2 1 1	2 0 0	

55	„ Albanoos Samudalla,	.....	.....	ditto,	....	....	.....	0	0	9	0	0	8
58	„ Doorga Churn Gur,	.....	.....	ditto,	...	..	..	0	0	7	0	0	6
62	„ Golam Russool Golam Nabee,	.....	.....	ditto,	...	...	..	0	3	4	0	3	4
38	„ Ramanundo,	.....	.....	ditto,	...	...	..	0	1	4	0	1	4
32	„ Mohd. Allee Moonshe,	.....	.....	ditto,	...	...	...	0	11	4	0	11	4
115	Tf. Sonoollah,	.....	.....	Agburallee,	...		.....	1	12	7	1	12	7
173	„ Roostoom Mohd. Ruffee Futtahallee,	.....	.....	Goluck Chundro,	.....		.....	0	12	10	0	12	10
193	„ Sonsillah Bahurdar,	.....	.....	Agburallee,	..	..	.....	1	9	7	1	9	7
700	„ Kebulkishno Sein, ...	.....	.....	Kasheenath Dutto,	..		.....	1	1	1	1	1	1
701	„ Roostoomallee, ...	.....	.....	The same party,	..	.	.....	6	6	5	6	6	5
703	„ Kebulkishno Sein, ...	.....	.....	Kasheenath Dutto,	....		.....	1	13	10	1	13	10
775	„ Jamal, ...	.....	.....	Golam Gofoor,	.....		.....	2	6	5	2	6	5
868	„ Sheeb Churn Chukerbuttee, ...	.....	.....	The same party,	.....		.....	7	5	4	7	5	4
870	„ Kishnodut, ...	.....	.....	ditto,	.....		.....	9	0	0	9	0	0
895	„ Sookoor Mohd. Sonoollah,	.....	.....	Agburallee,	..	..	...	0	8	6	0	8	6
969	„ Ramdoss Moondar,	.....	.....	The same party,	..	...	.....	9	4	3	9	4	3
974	„ Luckun Mohejun Jugodeesh,	.....	.....	ditto,	...	....	.....	1	9	7	1	9	7
975	„ Rammanick, ...	.....	.....	ditto,	..	....	.....	1	9	7	1	9	7
	„ Asmutollah Khondkar,	.....	.....	Molvee Shufeekutolhah,			.....	0	7	5	0	7	5
15	„ Sk. Mohd. Kalno Komorally,	.....	.....	The same parties,		...	.....	52	1	2	7	1	2
2	Tk. Akeel Mohd. Dewanally Noagazee,	.....	.....	ditto,	.....	....	.....	0	3	6	0	3	6
1	„ Ramjoy, ...	.....	.....	ditto,	..	.	...	0	5	10	0	5	10
4	„ Ramdyal, ...	.....	.....	ditto,	.....	..	.....	0	2	6	0	2	6
11	„ Ramkanto, ...	.....	.....	Modon Mohun Gopto,		...	.....	0	8	5	0	8	5
6	„ Hossonally Moorad,	.....	.....	The same parties,		..	.....	0	13	6	0	13	6
62	„ Jamal, ...	.....	.....	ditto,	.....		.....	0	7	9	0	7	9
26	„ Kishno Kishore Canongoe,	....	.....	ditto,	.....		.....	0	13	9	0	13	9
6	„ Dewanally, ...	.....	.....	ditto,	.....	.	.....	0	3	5	0	3	5
16	„ Ramharee Deo, ...	.....	.....	ditto,	.....		.....	0	11	0	0	11	0
2	„ Hassanally, ...	.....	.....	ditto,	.....		.....	0	9	0	0	9	0
8	„ Shonoka, ...	.....	.....	ditto,	.....		.....	0	7	1	0	7	1
17	„ Ramkanto Deo, Gokool Chundro, Rammohun,	...	.....	ditto,	...	.....	.....	0	0	7	0	0	7
24	„ Ramproshad Deo,	.....	.....	ditto,	.....		.....	0	7	8	0	7	8
60	„ Latoorre, ...	.....	.....	Surforaz,	....	.	.....	0	0	11	0	0	11
74	„ Sonoollah Patan,	.....	.....	Hurdas,	.....		.....	0	9	0	0	9	0
81	„ Kishnakishore,	.....	.....	Hareedass,	.....		.....	0	15	2	0	15	2
95	„ Ramkishore, ...	.....	.....	The same party,	.....		.....	0	2	10	0	2	10
100	„ Kanooram Shah,	.....	.....	ditto,	.....		.....	0	3	9	0	3	9
108	„ Hurdoss Thakoor,	.....	.....	Ramshoorde,	.....		.....	0	11	5	0	11	5
109	„ Neelkanto, ...	.....	.....	The same party,	.....		.....	0	2	0	0	2	0
111	„ Musst. Pasbo, Poonoree,	.....	.....	ditto,	.....		.....	0	2	10	0	2	10
126	„ Abdoolallee, Azeez Rohuman, Asksrallee, Golam Sur-bur, ...	.....	.....	ditto,	.....	..	.....	0	4	4	0	4	4
136	„ Mothoranath Kishno Churn Ramdyal,	.....	.....	ditto,	.....		.....	0	9	2	0	9	2
19	„ Ramgobindo, ...	.....	.....	ditto,	.	..	.....	0	1	6	0	3	9
11	„ Ramproshad,	.....	.....	ditto,	.....		.....	0	3	10	0	3	10

Temporarily settled Mehals.

No. of Class.	Class of Mehals.	No. of Mehal in the District Rent Roll.	Name Mehal.	Recorded Proprietors.	Sudder Jumma.	Balance due on the 25th May 1846.	Remarks.
	Temporarily settled Mehals.	14	Tk Becharam,	Ramshoonder,	0 6 4	0 6 4	
		24	,, Shumshere Khutton,	ditto,	0 4 0	0 11 0	
		8	,, Ramshoonder,	ditto,	0 3 6	0 3 6	
		5	,, Rammanick,	ditto,	0 2 9	0 2 9	
		10	,, Ramkanto Beedealunkar,	ditto,	0 2 7	0 2 7	
		107	,, Gobindo Podar,	ditto,	0 4 3	0 4 3	
		144	,, Tiluk Shookeah,	ditto,	0 0 7	0 0 7	
		167	,, Boodo,	ditto,	0 1 3	0 1 3	
		177	,, Ramshun Ram Sebuk Kasheenath Odymonee,	ditto,	0 3 0	0 3 0	
		3	,, Ramjoy,	ditto,	0 10 3	0 10 3	
		7	,, Agburallee,	Rumjanally Mahomed Nucker,	2 5 0	0 5 0	
		28	,, Rasheeram,	The same party,	0 6 1	0 6 1	
		32	,, Keshno Chundro Canoogoe,	ditto,	4 14 2	4 14 2	
		39	,, Bhobanee Churn Choudre,	ditto,	1 0 0	1 0 0	
		4	,, Rohimollah,	ditto,	0 8 0	0 8 0	
		5	,, Deeb Chand Dhooper Bishnoram,	ditto,	6 8 1	6 8 1	
		19	,, Musst. Ayena Bebee,	ditto,	0 10 0	0 10 0	
		1	,, Doulut Jemadar,	ditto,	0 7 6	0 7 6	
		1	,, Nuzeemudeen,	ditto,	2 1 10	2 1 10	
		2	,, Musst. Toree Bebee, Dewanally Issubally,	ditto,	3 11 0	3 11 0	
		4	,, Musarut Khan,	ditto,	0 12 8	0 12 8	
		2	,, Roffee Mistree,	ditto,	0 14 10	0 14 10	
		4	,, Naseer Mohd., Golamee Ahabuddeen, Sudurgazee,	ditto,	4 12 5	4 12 5	
		1	,, Shamudally,	Bydenath Shah,	1 1 9	1 1 9	
		2	,, Moozafur Khan,	Samudally Kamdarally,	4 4 3	4 4 3	
		27	,, Runjeetram Mohajun,	The same party,	0 1 9	0 1 9	
		8	,, Fokeer Chand,	Tiluk Chundro,	0 1 4	0 1 4	
		6	,, Dewanally,	The same party,	1 3 9	0 3 0	
		6	,, Heeragazee,	ditto,	5 4 9	5 4 9	
		7	,, Shofurally,	ditto,	3 15 9	3 15 9	
		8	,, Mohd. Ally,	ditto,	2 11 5	2 11 5	
		9	,, Shumsharally,	Mohd Abed,	3 1 5	3 1 5	
		18	,, Ram Chundro Deb,	Fokeerchand Nundee,	1 4 0	1 4 0	
		15	,, Kotombo,	The same party,	1 8 11	1 8 11	
		18	,, Joshmontho,	Mohd. Abed,	1 3 9	1 3 9	
		23	,, Chandoo.	The same party,	0 5 9	0 5 9	
		28	,, Monohur Moshadee,	ditto,	3 10 0	3 10 0	

Temporarily settled Mehals.	29	„ Loodhee,		Mohd. Abed,	1 8 0	1 8 0		
	32	„ Ramjanally,		ditto,	1 8 0	1 8 0		
	34	„ Mohd. Hossen Tindel,		Ram Mohun Sen,	0 8 0	0 8 0		
	36	„ Heeran Shah Moteeollah,		ditto,	0 11 6	0 11 6		
	37	„ Sheebchurn Boroua,		Fokeer Chand Nundee,	1 13 3	1 13 3		
	53	„ Neeseeram Thakoor,		Rammohan Sen,	0 10 3	0 10 3		
	54	„ Rameshoonder Dutt,		Fokeer Chand Nundee,	0 15 3	0 15 3		
	55	„ Ramshurn Deo,		Ram Mohun Sein,	0 7 9	0 7 9		
	57	„ Mussy. Moheshoree,		The same party,	2 7 1	2 7 1		
	58	„ Radhamohun,		Fokeer Chand Nundee,	3 11 9	3 11 9		
	77	„ Shumboo Chundro Chukerbuttee,		The same party,	2 0 4	2 0 4		
	2	„ Robee Chand,		ditto,	0 7 11	0 7 11		
	41	„ Bahooram,		ditto,	1 4 1	1 4 1		
	4	„ Oomurally,		ditto,	0 10 3	0 10 3		
	6	„ Gole Mohd.,		ditto,	2 7 10	2 7 10		
	5	„ Dost Mohd.,		ditto,	2 9 6	2 9 6		
	15	„ Ramlochun,		ditto,	0 3 8	0 3 8		
	8	„ Mohd. Hossen Boodagazee,		ditto,	0 10 7	0 10 7		
	13	„ Indronarain Jooghee,		ditto,	0 8 7	0 8 7		
	60	Z. Sk. Mohd. Anees,		Dabee Churn, Gooree Churn, Sheeb Churn, Sree Chand, Ramdoss, Banoo, Nagor Chand,	37 2 10	18 2 11		
	64	„ ditto,		Bateeah Boroouh,	0 5 8	0 5 8		
	66	„ ditto,		Dabee Denomonee Dkl. Kajooree Thakoor,	0 15 8	0 15 8		
	88	„ ditto,		Ditto Dkl. Kishnodass,	1 6 7	1 6 7		
Permanently settled Mehal,	62	Ijaradar Hussunallee,		The same party,	0 13 3	0 3 4		
Temporary settled Mehal,	16	Tk. Musst. Taranee, Doorga Churn Goopeenath,		ditto,	0 2 6	0 2 6		
	30	„ Ramdass,		ditto,	0 2 4	0 2 4		
Mehal Noabad,	31	Tk. Jogodumba,		Jugodumbah,	6 14 5			
	248	„ ditto,		ditto,	2 3 3			
	77	„ ditto,		ditto,	0 9 7	89 0 1		To be sold for Khastah Balance of Tk. Kishno Dass Canongoe.
	6	„ ditto,		ditto,	9 6 3			
	43	„ ditto,		ditto,	3 2 10			
Ditto,	18	„ Rhadhamohun,		Radhamohun,	1 3 10	7 4 9		Ditto ditto of Tk. Radhamohun.
Ditto,	54	„ Abdool Gunee Sikdar,		Abdool Gunee Sikdar,	4 14 10	30 5 11		Ditto ditto of Tk. Abdool Gunee.
Mehal Tff. Khass,	32	„ Abdool Gunee Sikdar,		Abdool Gunee Sikdar,	3 15 0			
Ditto,	25	„ Ditto,		ditto,	1 2 6			
Ditto,	7	„ Ditto,		ditto,	8 7 6	30 5 11		Ditto ditto of Abdool Gunee.
Ditto,	3	„ Ditto,		ditto,	1 0 8			
Ditto,	1	„ Ditto,		ditto,	0 5 6			

Chittagong, Coll'r's. Office, the 6th June 1848.

F. B. KEMP, *Ag. Collector.*

NOTICE is hereby given, under Section VI. Act No. I. of 1845, that the undermentioned Estates in Zillah Behar, will be put to public and unreserved Sale at the Collector's Office of that District, on Thursday, of the 2d day of July 1846, or 23d Assar 1253, F. S., for Arrears of Revenue and other demands which by the Regulations and Acts in force are directed to be realized in the same manner as Arrears of Revenue due on the 6th June 1846.

1. No. of Class.	2. Class of Mehal.	3. No. of the Mehal on the District Rent Roll or Regr.	4. Name of Mehal.	5. Recorded Proprietors.	6. Sudder Jumma.				7. Balance due on the 6th June 1846.				8. Remarks.
					Rs.	As.	Ps.	Kts.	Rs.	As.	P.	Kts.	
3	Permanently settled Estates, ..	10	Buhayra, Pegh. Kootoomba, ...	Lolljee, ...	160	0	0	0	50	0	0	0	Entire Estate to be sold.
,,	Ditto, ...	10	Chuck Ukramjah, Pergh. Urwul, ...	Baboo Chutterdharee Sing, &c.,	217	0	0	0	96	2	0	0	Entire Estate to be re-sold.
,,	Ditto, ...	27	Puthurcutta uz rucbeh Mungrour Allypoor, Pergh.. Sunouth.	Golaubgeer, &c., ...	106	5	9	0	18	15	0	0	Entire Estate to be sold.
,,	Ditto, ...	104	Uz rucbeh Mujheeawan, Pergh. Urwul, ...	Sheoshunker Bhutt,.....	49	0	7	0	29	2	4	0	Ditto.
,,	Ditto, ...	106	Chuck Ruheemay uz rucbeh Jullalpoor, Kako Hosseinpoor Kako, Pergh. Bhellawur, ...	Meer Ukbur Hossein, &c, ...	28	5	9	0	14	2	9	0	Ditto.
,,	Ditto, ...	112	Russoolpoor Motha Sha Jehanabad oorf Mohumdabad, Pergh. Urwul, ...	Baboo Chutterdhary Sing, &c, ..	118	4	8	0	49	4	8	0	Fntire Estate to be re-sold.
,,	Ditto, ...	113	Uz rucbeh Deoreeah, Pergh. Seris, ...	Babao Rampurtaup Sing, self and guardian of Rajcoomar Sing.	34	14	4	0	27	11	7	0	Entire Estate to be sold.
,,	Ditto, ...	120	Burdeeh, Pergh. ditto,.....	Noor Ally, &c.,.....	27	10	2	0	26	10	1	0	Ditto.
,,	Ditto, ...	134	Mousoomah Burrum Chuck, Pergh. Sherghotty, ...	Bukhoree Mayhurwar,.....	20	4	6	0	10	2	3	0	Ditto.
,,	Ditto, ...	376	Baukay Chuck uz rucbeh Buhurgaon, Pergh. Behar,.....	Syed Mamooddeen Hossein, &c.,	20	1	0	0	10	0	6	0	Ditto.
,,	Ditto, ...	176	Ibrahimpoor Sucree, appertaining to Thanna Frederickpoor, Pergh. Urwul,...	Mosst. Ujnassoo, &c., ...	10	2	3	0	15	13	3	0	
,,	Ditto, ...	177	Ditto, ...	Shaikh Jumma, &c.,..... ..	2	14	2½	0	1	8	0	0	
,,	Ditto, ...	181	Korum ditto, ...	Purrumsookh Doobey,.....	5	7	6½	0	3	8	0	0	
,,	Ditto, ...	183	Ditto, ...	Sheobux, &c., ...	12	4	8	0	6	3	0	0	
,,	Ditto, ...	184	Ditto, ...	Dayaram Tewaree, ...	6	9	4	0	0	15	11	0	
,,	Ditto, ...	185	Ditto, ...	Mosst. Sayojun, &c., ...	16	13	5	0	8	7	0	0	

[12]

,,	Ditto, ...	186	Ditto, ...	Sowdhan Sing, &c, ...	20	1	4	0	10	1	0	0
,,	Ditto, ...	187	Ditto, ...	Junglee Khan, ...	17	8	4	0	7	3	0	0
,,	Ditto, ...	189	Ditto, ...	Mosst. Nageen, &c., ...	11	10	11	0	4	12	0	0
,,	Ditto, ...	190	Ditto, ...	Ujjoodhia Sing, &c., ...	15	12	8	0	8	0	6	0
,,	Ditto, ...	191	Ditto, ...	Chutterdharee Sing, &c., ...	13	8	9	0	7	8	0	0
,,	Ditto.	192	Ditto, ...	Mosst. Sonah, &c., ...	16	8	8	0	8	8	0	0
,,	Ditto, ...	193	Ditto, ...	Shaikh Beekal, &c., ...	15	7	1	0	7	7	0	0
,,	Ditto, ...	194	Ditto, ...	Mosst. Shumshaud Banoo, &c.,	17	9	4	0	9	0	1	0
,,	Ditto.	195	Ditto, ...	Sheopershaud Oopadiah, &c., ...	13	2	10	0	0	3	0	0
,,	Ditto, ...	198	Ditto, ...	Mosst. Wuzzeerun, &c., ...	1	6	5½	0	0	10	0	0
,,	Ditto, ...	199	Ditto, ...	Caussee Ram, ...	2	11	0	0	1	0	0	0
,,	Ditto, ...	200	Ditto, ...	Mosst. Purmah, &c, ...	0	12	6	0	0	12	6	0
,,	Ditto, ...	201	Ditto, ...	Peerbux Khan, &c, ...	2	13	6	0	1	0	0	0
,,	Ditto, ...	202	Ditto, ...	Munglee Khan, ...	4	8	6	0	6	8	6	0
,,	Ditto, ...	203	Ditto, ...	Chutter, &c., ...	0	15	1	0	0	15	1	0
,,	Ditto, ...	204	Ditto, ...	Meer Kummallally, &c, ...	5	9	7	0	2	11	0	0
,,	Ditto, ...	205	Ditto, ...	Sheikh Buxoo, &c., ...	22	6	11	0	22	6	11	0
,,	Ditto, ...	211	Dooluh Chuck ditto, ...	Goolaubcoer, &c., ...	3	4	2	0	1	8	0	0
,,	Ditto, ...	212	Ditto, ...	Laiqdoobey, &c., ...	10	11	3	0	6	4	0	0
,,	Ditto, ...	213	Ditto, ...	Chedee Sing, &c., ...	3	7	6	0	2	0	0	0
,,	Ditto.	218	Ditto, ...	Chutter, &c., ...	8	8	11	0	12	9	0	0
,,	Ditto, ...	219	Ditto, ...	Shaikh Wollayutally, &c., ...	11	2	10	0	1	2	0	0
,,	Ditto, ...	225	Hurdeeah, appertaining to Thannah Feedsurroy nuggur, Pergh. Urwul, ...	Loung Sing, ...	3	1	0	10	3	1	0	10
,,	Ditto, ...	226	Ditto, ...	Mosst. Benee, &c., ...	3	0	3½	0	3	0	3½	0
,,	Ditto, ...	229	Oosree ditto, ...	Hugdood Khan.	3	8	6	0	3	8	6	0
,,	Ditto, ...	233	Ditto, ...	Mosst. Nunda, &c, ...	1	10	9	0	1	10	9	0
,,	Ditto, ...	243	Koorhooah Bullopoor, ditto, ...	Ram Suhoy, &c., ...	2	13	0	10	2	13	0	10
,,	Ditto, ...	241	Ditto, ...	Mosst. Jumaiur, &c., ...	4	9	11	15	4	9	11	15
,,	Ditto, ...	252	Ditto, ...	Kunchun Sing, &c., ...	4	0	0	0	4	0	0	0
,,	Ditto, ...	256	Ditto, ...	Chumroo Ram, &c., ...	0	8	10	15	0	8	10	15
,,	Ditto, ...	263	Futtehpoor Sanda, ditto, ...	Tauj Khan, &c., ...	28	5	10	0	42	8	9	0
,,	Ditto, ...	266	Ditto, ...	Gungadeen Soocool, &c., ...	9	3	0	0	9	3	0	0
,,	Ditto, ...	269	Ditto, ...	Loung Sing, ...	12	12	0	0	15	8	0	0
,,	Ditto, ...	271	Ditto, ...	Mosst. Banee, &c., ...	13	0	3	0	16	0	6	0
,,	Ditto, ...	275	Ditto, ...	Meer Munglee, &c., ...	7	13	9	0	7	13	9	0
,,	Ditto, ...	276	Ditto, ...	Kunchun Sing, &c., ...	7	13	10	0	7	13	10	0
,,	Ditto, ...	277	Ditto, ...	Chumroo Ram, &c., ...	3	2	5	0	3	2	5	0
,,	Ditto, ...	281	Summunpoorah, appertaining to Thanna Jullalabad, Pergh. Urwul, ...	Goordutt Sing, &c, ...	4	11	8½	0	2	9	2	0
,,	Ditto, ...	282	Ditto, ...	Hurgobind Sing, &c., ...	11	10	0	0	6	1	0	0
,,	Ditto, ...	287	Ditto, ...	Assman Sing, &c., ...	3	6	0	0	1	11	0	0

1. No of Class.	2. Class of Mehal.	3. No. of the Mehal on the District Rent Roll or Regr.	4. Name of Mehal.	5. Recorded Proprietors.	6. Sudder Jumma.	7. Balance due on the 6th June 1846.	8. Remarks.
					Rs. As. Ps. Kts.	Rs. As. Ps. Kts.	
8	Permanently settled Estates,	297	Summunpoorah, appertaining to Thanna Jullalabad, Pergh. Urwul,	Fukeer Sing, &c.,	10 13 2½ 0	5 12 0 0	
,,	Ditto,	302	Ditto,	Kayalossee, &c.,	13 0 8 0	8 0 0 0	
,,	Ditto,	305	Bissoonpoor Tajpoorah ditto,	Dhuwukkul Sing,	3 12 4 0	5 9 4 0	
,,	Ditto,	307	Sooroojpoor Umiah ditto,	Dhuwukkul Sing,	17 6 2½ 0	25 9 2½ 0	
,,	Ditto,	308	Ditto,	Sumodh Singh,	5 6 9 15	8 1 9 15	
,,	Ditto,	309	Ditto,	Bhyro Tewaree,	14 14 11 0	14 14 11 0	
,,	Ditto,	310	Ditto,	Bussunt Tewaree,	24 12 1 0	24 12 1 0	
,,	Ditto,	316	Durwayspoorah ditto,	Fuqueer Sing, &c,	3 1 5 15	1 12 11 15	
,,	Ditto,	325	Etawan ditto,	Seetulpershaud,	27 2 10 0	27 2 10 0	
,,	Ditto,	326	Sukree Khoord ditto to Thanna Frederickpoor ditto,	Shaikh Buxoo, &c.,	4 13 1½ 0	4 13 1½ 0	
,,	Ditto,	328	Ditto,	Meer Kummal Ally,	14 13 11 0	7 6 11 0	
,,	Ditto,	330	Ditto,	Mosst. Nageen, &c.,	6 13 9¼ 0	6 13 9¼ 0	
,,	Ditto,	335	Ditto,	Munglee Khan,	14 3 7½ 0	21 5 4½ 0	
,,	Ditto,	336	Ditto,	Chutroo, &c.,	5 2 1½ 0	5 2 1½ 0	
,,	Ditto,	338	Ditto ditto to Thanna Feedsurrynuggur ditto,	Gungadeen Soocool, &c,	3 10 2 0	3 10 2 0	
,,	Ditto,	339	Ditto ditto appertaining to Thannah Jullalabad, Pergh. Urwul,	Moka Loll,	6 11 10 0	6 11 10 0	
,,	Ditto,	341	Ditto,	Dhurrumraj Panday,	6 3 9 0	6 3 9 0	
,,	Ditto,	344	Ditto,	Mosst. Wuzzeerun, &c.,	12 4 2½ 0	18 6 3½ 0	
,,	Ditto,	346	Ditto,	Jan Mohomud Khan. &c.,	12 5 4¼ 0	6 2 7 0	
,,	Ditto,	349	Ditto,	Mosst. Purraywa, &c.,	3 2 6 0	3 2 6 0	
,,	Ditto,	351	Ditto,	Mosst. Jummyut, &c.,	8 7 2 0	8 7 2 0	
,,	Ditto,	352	Ditto,	Jehan,	5 15 9 0	5 15 9 0	
,,	Ditto,	353	Ditto,	Chumrooram, &c,	2 6 9 0	2 6 9 0	
,,	Ditto,	354	Ditto,	Chumrooram, &c.,	3 4 0 0	3 4 0 0	
Clause 2, Section 5,	Temporarily settled Estates,	103	Raisur, Pergh. Mohair,	Boonlad Sing, &c,	294 6 0 0	73 8 0 6	Entire Estate to be sold.
,,	Ditto,	148	Shaikponah &c., Pergh. Seris,	Hossein Bux, &c.,	1101 5 2 0	369 11 9 0	Ditto.

Behar, Collectorship Gyah, the 8th June, 1846.

WM. BELL, *Officiating Collector.*

NOTICE is hereby given, under Section VI. Act No. I. of 1845, that the undermentioned Estates in Zillah Monghyr, will be put up to public and unreserved Sale at the Collector's Office of that District on Tuesday the 30th June 1843, corresponding with 21st Assar 1253 F. S., for Arrears of Revenue and other Demands, which by the Regulations and Acts in force, are directed to be realized in the same manner as Arrears of Revenue due on the 6th June 1846.

No. of Class	Class of Mehal.	No of the Mehal in the District Rent Roll or Register.	Name of Mehal.	Recorded Proprietor.	Sudder Jumma.	Balance due on the 30th day of Bysakh 1253 F. S.	Remarks.
I.	Permanently settled Estates, ...	48	Soorjee Chuck, Pergh. Salemabad,	Drigpaul Sing, &c.	144 0 0	63 0 0	
		559	Zorawurpore, Pergh. Furkeah, ...	Dooneah Sing. &c, ...	179 7 6	44 12 0	
		834	Khootor, Pergh Mulkee, ...	Joberag Sing. &c, ...	1966 12 11	333 7 0	
		1266	Deczandnuttee, Deczazee, Pergh Ooturkhund, ...	Chetum Sing &c, ...	16 12 10	8 6 5	
		2143	Urazie Thanna Rampore, Pergh. Salemabad, ...	Sobhago and Needhaun Sing,	3 7 2½	3 7 2½	
		2361	Chuck Oollee, Pergh. Nyepore,...	Buxun Khyaut, &c, ...	30 12 8	15 6 4	
		2740	Jogee Chuck, Pergh. Umrithoo,...	Girdharry Sing, &c., ...	94 12 7	31 9 7	
		2741	Khazoora. Pergh. Umrithoo, ...	Jeearam, &c., ...	234 7 3	29 4 10	
II.	Estates not permanently settled, ...	572	Urazie Borha, Pergh. Furkeah, ...	Drigbejye Sing, ...	19 12 5	30th April 1846. 9 12 5	This Estate has been settled in perpetuity from 27th August, 1844—and the settlement has not yet been confirmed.
IV.	Estates to be sold for arrears due on account of other Estates.	520	Russeedpore Busmun, Pergh Mongnyr, ...	Syud Mahomed Hossein, ...	19 2 0	201 9 7	On account of balance due from Gungapersaud to be sold.
		48	Soorjee Chuck, Pergh Salemabad,	Drigpaul Sing and Nubob Sing,	144 0 0	23 15 0	8 Anna-share to be sold on account of arrears due from Mouzah Akberpore Burraree.

R. C. HODGSON, *Collector.*

Monghyr, Collector's Office, the 8th June, 1846.

NOTICE is hereby given, under Section VI. Act I. of 1845, that the undermentioned Estates in Zillah Purnea, will be put up to public and unreserved Sale at the Collector's Office of that District, on Wednesday, the 1st July 1846, corresponding with 22d Assar 1253, F. S, for Arrears of Revenue due on 6th June 1846 up to the Kist of May 1846.

No. of Class	Class of Mehal.	No. of the Mehal on the District Rent Roll or Register.	Names of Mehal.	Recorded Proprietors.	Sudder Jumma.	Balance due on the 6th June, 1846.	Remarks.
II.	Permanently settled Estates,	29	Mouzah Neepaneeah, Zillah Beernagurh, Pergunnah Dhurrumpore, ...	Rajcoomer, &c., ...	44 10 2	22 5 1	
		113	Mouzah Jhunkurghur, Zillah Nathpore, Pergunnah Hurrouth,.....	Gournath Chowdry, &c., ...	131 9 8	24 11 1	
		170	Mouzah Rumnagurh Phursahee, Zillah Beernagurh, Pergunnah Dhurrumpore,.....	Gunput Misser, ...	40 9 0	20 4 6	

Purneah, Collector's Office,
The 6th June, 1846.

W. TAYLOR,
Collector.

NOTICE is hereby given, under Section I. Act 1. of 1845, that the undermentioned Estates in Zillah Tirhoot, will be put up to public and unreserved Sale at the Collector's Office of that District, on Thursday, the 2d July 1846, for Arrears of Revenue and other demands which by the Regulations and Acts in force, are directed to be realized in the same manner as Arrears of Revenue due on the 6th June 1846.

No. of Class.	Class of Mehal.	Number of the Mehal on the District Rent Roll or Register.	Name of Mehal.	Recorded Proprietors.	Sudder Jumma.	Balance due on the 6th June, 1846.	Remarks.
1	Permanently settled Estates,.....	1647	Mouzah Mudhkurpoor, Pergh. Kanbowlee,..	Jamyut Khan, Buhorah Rawoot and others,...	138 14 11	9 4 4	Entire Mehal.
1	Ditto, ...	1800	Mouzah Khaman, Pergn. Loawan, ...	Dhirjee Thakoor, ...	417 1 1	74 4 0	Ditto
1	Ditto, ...	2062	Mouzah Bykoontpoor Rugghoo Chuckla Nye,	Bouhee Rae, Ucheul Rae and others, ...	399 2 6	70 5 0	Ditto.
1	Ditto, ...	2326	Basoputty, Pergh. Nanpoor, ...	Beebee Ikram and Beebee Buseeron.....	214 6 5	3 7 11	Ditto.

Tirhoot, Collector's Office,
The 10th June, 1846.

C T. DAVIDSON
Collector.

NOTICE is hereby given, under Section VI. Act I. of 1845, that the undermentioned Estates in Zillah Purneah, will be put up to public and unreserved sale at the Khass Mehal Office of that District, on Wednesday, the 1st day of July, 1846, for Arrears of Revenue and other demand, which by the Regulations and Acts in force are directed to be realized in the same manner as Arrears of Revenue due on the 6th June, 1846, up to the Kist of May, 1846.

No. of Class.	Class of Mehals.	No. of the Mehals on the District Rent Roll or Register.	Name of Mehals.	Recorded Proprietors.	Sudder Jummah	Balance due on the 6th June, 1846.	Remarks.
2	Estates not permanently settled,.....	613	Mh. Deerageobrahee Zillah Goodwarah Pergunnah Dhurmpoor,	Bulmuntpooree, &c.....	35 10 0	57 7 7	The entire Mehals are to be sold.
		640	Noulgunge Byjooputhee, Zillah Beernugur Pergunnah ditto, ...	Seetaram Misser, &c.	22 11 4	22 11 4	Hall and Bukaya Kists.
		653	Bhabaneepoor, Rajdham Zillah Bhabaneepoor, Pergunnah ditto,	Futtehchund Sahoo, ...	37 7 8	56 3 6	
		905	Mahomedpoor Hassim, Zillah Goodwarah Pergunnah ditto, ...	Mahunt Bholah Dass, ...	33 2 11	33 2 11	
		1447	Bhundartul ditto, ditto ditto, ...	Kanahye Dass,.....	38 0 10	57 1 3	
		1457	Bhundartul ditto, ditto ditto, ...	Mahunt Deenah Dass,.....	38 7 0	33 15 0	
		1742	Mubeekhund Chowbuchu, Zillah Beernugur ditto, ...	Toolshee Dass, &c.	43 5 8	65 0 6	
		1872	Mh. Dhunghutha, Zillah Gorarhee Pergunnah ditto, ...	Musst. Takedie, ...	19 2 2	28 11 3	
		410	Ditto Lowkahee, Zillah Beernugar Pergunnah ditto, ...	Muhunt Balagobind Dass, ...	71 2 0	152 10 0	
		1853	Ditto Raghapoorowneah, Zillah Goodwarah Pergunnah ditto, ...	Ufzul Hosein, &c.	9 12 2	19 8 4	Hall Kist.
		1467	Kalah Bulooah, Zillah Gorarhee Pergunnah ditto, ...	Radhanath Jha, &c, ...	25 4 3	12 10 2	
		978	Ditto Moradpoor, Zillah Bhabaneepoor Pergunnah ditto, ...	Ujhodapershad, ...	53 2 5	17 11 3	

Purneah, Khass Mehal Office,
The 6th June 1846.

W. TAYLOR,
Collector.

NOTICE is hereby given, under Section VI. Act I. of 1845, that the undermentioned Estates, &c., in Zillah Patna, will be put to public and unreserved Sale at the Collector's Office of that District, on Saturday, the 4th July 1846, corresponding with 25th Assar 1253, F. S., for Arrears of Revenue and other demands which by the Regulations and Acts in force are directed to be realized in the same manner as Arrears of Revenue due on the 6th June 1846.

Number.	Class of Mehal.	No. of the Mehal on the District Rent Roll or Register.	Name of Mehal.	Recorded Proprietors.	Sudder Jumma.	Balance at the close of Kist of Bysakh 1253, F. S.	Remarks.
1	Permanently settled Estates, ...	226	Neranderpoor Khurrawneah, &c., Pergh. Azeemabad,	Musst. Hingun, Jooggun, Khajeh Bunda Ali, Nitteah Nund, Oorf Makh Lall, Ameer Hussun Khan, Doorgapersaud, Sheik Wahid Alli, Musst. Lutteefeh, wife of Mohamud Waizool Huk, Jevun Lall, Mohun Lall, Ramoo Rai, Dabee Rai, Khadoo Sing, Madoo Sing, Chooramun Sing, Heraram, Bhiddee Chund, Chummun Lall, Thakoordeen Tewarree, Ramchurn Sing, Seoperson Sing, Modun Sing, Jugroop Sing, Hurchurn Sing, Surrubjeet Goaula, Junnoo Lall, Chowdree, Kurreem Bux, Newazee Loll and Ram Sahoy, Maliks and Malgoozars, ...	5889 4 5 exclusive of Malikana.	1806 6 5	The entire Estate will be sold.
„	Ditto, ...	3	Audumpoor, Pergh. Bheempore, ...	Moulvee Ubdool Ohab, Shah Shurfool Huq. Musst. Sulleemeh, Musst. Oothay Maliks and Malgoozars; Lutchmee Sahoy Mahurban Muhtoe, Musst. Maunkoour, Gujraj Muhtoe, Rowdee Muhtoe, Izaradars of the share of Musst. Sulleemeh, ..	36 0 0 exclusive of Malikana.	29 4 0	Ditto ditto.
„	Ditto, ...	227	Uzrugbeh Behatah, Pergh. Bheempore, ...	Moulvee Ubdool Ohab, Shah Shurfool Huq, Musst. Sulleemeh, Musst. Oothay Maliks and Malgoozars; Lutchmee Sahoy, Khemraj Muhtoe, Oodit Muhtoe, Musst. Maun Koour, Izaradars of the share of Musst. Sulleemeh,.....	29 4 0 exclusive of Malikana.	17 6 6	Ditto ditto.

,,	Ditto, ...	239	Uzrugbeh Huffoollahpoor. Pergh. ditto, ...	Mussl. Mokeematoon Nissa Byboolafadar, of the shares of Shah Zuhoorool Huq, Muzharool Huq and Guffoorool Huq, Minjoomleh Kaubezan; Musst. Mukhdoomeh, Musst. Moostakemeh, Musst. Boolakeen, Musst. Ufzulool Nissa, Musst. Wazeerun, Syud Waizool Hoosain, Olehun, Durgahun, Shah Toorabool Huq, Syud Mohamud Asim, Musst. Osphun, Musst. Wazeerun, Syud Fuzzul Alli, Shah Delawar Alli, Shah Khoorsaid Alli, Musst. Bebee Batoolee, Musst. Bebee Fussehun, Shah Maheool Huq, Shah Veloit Alli, Seaudut Alli and Shah Toorab Alli, Kaubizan and Malgoozaran; Maliks, others,.....	23 15 2 inclusive of Malikana.	5 9 9	Ditto ditto.
,,	Ditto, ...	248	Uzrugbeh Rampoor. Pergh. ditto, ...	Moulvee Ubdool Ohab, Shah Shurful Huq, Musst. Sulleemeh, Musst. Oothay Kabizan and Malgoozaran; Maliks, others,	38 11 8 inclusive of Malikana.	19 9 11	Ditto ditto.
,,	Ditto, ...	173	Minjoomleh Shurreefpoor Mudhurray, Pergh. Biswuk,	Juggernauth, Malik and Malgoozar, ...	15 1 6 exclusive of Malikana.	7 8 9	Ditto ditto.
,,	Ditto, ...	231	Aima Moijreh, Pergh. ditto,	Musst. Khadun and Musst. Husseney Kaubizan and Malgoozaran; Maliks, others,	15 2 7 inclusive of Malikana.	9 7 7	Ditto ditto.
,,	Ditto, ...	347	Chuk Emmod, Pergh. Ghyaspoor,.....	Musst. Mussehey, Emom Alli and Furzund Alli and others, Maliks and Malgoozars, ...	31 7 5 exclusive of Malikana.	6 7 2	Ditto ditto.
,,	Ditto, ...	803	Tajpoor Chuk Mahum, Pergh. ditto, ...	Modun Roy, Teluck Dharry Roy and Lohah Roy, Maliks and Kabizan of 5 annas 6 daum share; and Ellahee Bux, Musst. Ghaseetee Begum, Meer Waris Alli and Meer Ushruf Alli, Kaubizan and Malgoozaran of 2 Sools; Maliks, others,.....	103 6 8 inclusive of Malikana.	32 5 1	Ditto ditto.
,,	Ditto, ...	77	Joyteepoor Oorf Hullomon Ghur, Pergh. Peliteh, ...	Tohul Nerain, Doorgapersaud, Teekum Loll, Wahid Alli, Doongur Loll and Dhakaram, Maliks and Malgoozars, ...	5 8 10 exclusive of Malikana.	5 8 10 Balance of 1252 F.	Ditto ditto.
,,	Ditto, ...	403	Muddhawan, Pergh. Sandah,.....	Shah Uhmud Hoosain, Malik and Malgoozar, ...	8 8 6 exclusive of Malikana.	8 8 6 Balance of 1252 F.	Ditto ditto.
,,	Ditto, ...	532	Sunmoyee, Pergh. ditto,...	Deendial Bhuggut and Wahid Alli, Maliks and Malgoozars,.....	16 3 5 exclusive of Malikana.	26 6 5 Balance of 1252 and 1253 F.	Ditto ditto.

Number.	Class of Mehal.	No. of the Mehal on the District Rent Roll or Register.	Name of Mehal.	Recorded Proprietors.	Sudder Jumma.	Balance at the close of Kist of Byeakh 1253, F. S.	Remarks.
1	Permanently settled Estates, ...	548	Sissownah, Pergh. ditto, ...	Musst. Chait Koour and Rajbunsee Koour, Maliks and Malgoozars, ...	260 0 0 exclusive of Malikana.	101 3 3	The entire Estate will be sold.
„	Ditto, ...	227	Chuk Momin, Pergh. Shahpoor Munier, ...	Sheik Yar Alli, Iltaf Alli, Syud Oolfut Hoosain and Sheik Sabur Alli, Maliks and Malgoozars, ...	55 8 3 exclusive of Malikana.	23 8 1	Ditto ditto.
„	Ditto, ...	493	Moosapoor Hutaur appertaining to Chouhazar, Peghr. ditto, ...	Shah Qootooboodeen Uhmud, Shah Loothf Alli, Ruhmutoollah, Musst. Shubun, Kubberun, Shah Auzum Alli, Musst. Rajun, Allybux, Shah Uhmud Alli, Mobaruck Hoosain, Musst. Moostakeemeh, Musst. Oheedun, Shah Dawem Alli, Ameen Alli, Allah Jon, Golam Moosay Ruzza Musst. Ameeneh, Aubid Alli, Sheik Zuhooroollah, Sher Alli, Moulvee Uhmud Hoosain, Meer Waris Alli, Sheik Golam Gouse, Nesar Alli, Syud Peer Bux, Sooltan Kasim, Musst. Tajun, Musst. Rusemeh, Musst. Rujjooah, Noor Alli and Umjud Alli, Maliks and Malgoozars; Sheik Zoolfakar Alli, Musst. Don Bebee, Musst. Tajun, Musst. Ubbeerun and Sheik Sullamut Alli Oorf Dumree Kawbizan and Illakadaran, ...	330 6 0 exclusive of Malikana.	61 14 0	Ditto ditto.
„	Ditto, ...	13	Burdeha Buzoorg, Pergh. Shahjehanpoor, ...	Moulvee Ubdool Ohaub, Shah Shurful Huq. Musst. Sulleemeh, Musst. Oothai Kaubizan and Malgoozaran; Maliks, others,	32 5 6 inclusive of Malikana.	22 3 10	Ditto ditto.
„	Ditto, ...	76	Hafeezahbad Uzrugbeh Goroypoor, Pergh. ditto, ...	Musst. Bhut'un Kaubiz and Malgoozar; Maliks, others, ...	22 1 0 inclusive of Malikana.	26 5 0	Ditto ditto.

„	Ditto, ...	134	Mye Buzoorg, Pergh. ditto,	Musst. Jeun Oorf Kubberoon Nissa, daughter and Musst. Pearun, wife of Mozuffer Hoosain and Shah Hedaet Alli Oorf Chukka, Golam Furreed, Musst. Ruhmanee, Musst. Joomun, 2d wife of Meer Kumur Alli and Deedar Alli, Maliks and Malgoozars, ...	766 8 7 exclusive of Malikana.	126 7 9	Ditto ditto.
„	Ditto, ...	154	Uzrugbeh Koraoor, Pergh. Tilharah,.....	Mohamud Wasil and Chummun Loll, Maliks and Malgoozars, ...	90 2 0 exclusive of Malikana.	60 4 0	Ditto ditto.
„	Ditto, ...	168	Rudsoolpoor Balah, Pergh. ditto, ...	Musst. Rookmin Koour and Chummun Loll, Maliks and Malgoozars, ...	5 10 9 exclusive of Malikana.	5 10 9 Balance of 1252 F.	Ditto ditto.
„	Ditto, ...	369	Sullaimpoor Balah, Pergh. ditto, ...	Mohib Hoosain, Eaudgar Hoosain, Sham Loll, Ukbur Hoosain, Hasim Alli, Ekbal Hoosain, Musst. Ussoorun, Musst. Raujun, Musst. Kussemeh, Muset. Jumeeleh and Sheik Bahdoor Alli, Kadir Alli, Toorab Alli, Musst. Hussemah, Waris Alli, Oorf Phakun, Maliks and Malgoozars,.....	216 0 9 exclusive of Malikana.	67 13 0	Ditto ditto.
2	Estates not Permanently settled,...	102	Muhdeha Bung, Muhdeha Pertaub, Ph. Peliteh, ...	Runnoo Sing, Gopall Sing, Ushrufool Noorain, Ruhmanee, Syud Torab Alli, Musst. Pearun, Edun, Kabeeroon Nissa, Musst. Ameerun, Uspher, Uhmud Bux, Meer Kadir Bux, Mohamud Foreed, Meer Raauz Alli, Meer Himmut Alli, Meer Jafur Alli, Musst. Ruhmah, Musst. Bungalee, Ruhmut Hoosain and Meer Davur Hoosain Kaubizan and Malgoozaran, Maliks others, ...	411 13 7 inclusive of Malikana.	200 11 2	The entire Estate is to be sold under Sec. 5, Act I. of 1845, for the realization of Zur-i-mootsufa.
4	Estates which will be sold for recovery of balances of other Estates,	„	Kootoobpoor Luhsoorah, Pergh. Bulleah, ...	Kunnye Sing and others, ...	105 0 0	81 6 0	It is proposed to dispose of the rights and interests in this Mouzah, the property of Kunnye Sing, security and defaulter of Mouzah Missee Bazoorg, Pergh. Gyaspore, for the realization of the Government dues.

Number.	Class of Mehal.	No. of the Mehal on the District Rent Roll or Register.	Name of Mehal.	Recorded Proprietors.	Sudder Jumma.	Balance at the close of Kist of Bysakh 1253, F.S.	Remarks.
4	Estates which will be sold for recovery of Balances of other Estates,	———	Esuffpoor, Pergh. Bheempore, ...	Talib Alli, Zoolfakar Alli, and others, ...	78 14 11	2561 5 4	It is proposed to dispose of the rights and interests in this Mouzah, the property of Sheik Bakur Alli, security of Sheik Uhmud Hoosain, Thekadar, of Mouzah Ullepoor Beerpoor, Pergh. Bheempoor, for the realization of the Government dues.
,,	Houses which will be sold for ditto ditto,.....	.....	A kutcha tiled House with Lands, situated in Belwurgunge in City Patna, Pergh. Azeemabad,.....	Toolseeram, ...			
,,	Ditto,.....	.....	A pukka-built Cutrah, consisting of 5 Rooms (floor planked,) on which there is a Balakana (tiled,) a partitioned Verandah in front occupied by Shopkeepers. A pukka planked House (intended for passage) to the North, on which there is another Balakhana (tiled,) with Lands situated opposite to Syphoo, Butcher, in the jurisdiction of Thanna Sadickpoor, City of Patna, Pergh. ditto, ...	Ditto,.....			
,,	Ditto,.....	....	A piece of Land occupied by Dookha, Oilman, in Mohullah Soondee Tolah, in the jurisdiction of Thanna Sadickpoor, Pergh. Azeemabad,	Ditto,.....	.....	336 10 4	It is proposed to dispose of the rights and interests in these houses, the property of Toolseeram, defaulter of Mouzah Ghaung (Government Estate) Pergh. Bheempore, for the realization of the Government dues up to Kist Phalgoon 1253, F. S.

"	Ditto, ...	.....	A piece of Land occupied by Juggernath Koormee and Gungun Hajjom, situated in ditto ditto, ...	Ditto, ...	.....	.....	
"	Ditto, ...	.....	A Godown roofed with tiles, situated at Mahabeer Ghaut in Dewan Mohullah, City Patna, ...	Ditto, ...	.....	.....	
"	Ditto, ...	.....	Sona Gopalpoor, Pergh. Azeemabad, ...	Sew Sahoy Sing, and others, ...	1311 7 5	.....	It is proposed to dispose of the rights and interests in the Malikana of this Mouzah, for the arrears of Mouzah Ghaung ditto ditto, due by Nitteah Nund, defaulter.
"	Ditto, ...	.....	Two mud-built Houses roofed with tile, situated in Mohullah Puttundabee Kullon, in jurisdiction of Thanna Sadickpore, Pergh. Azeemabad, ...	Nitteah Nund, ...	.....	.....	It is proposed to dispose of the rights and interests in their houses, the property of Nitteah Nund, defaulter for ditto ditto.
"	Ditto, ...	.....	A mud-built House roofed with tiles, situated in Mouzah Ekwanpoor, Pergh. Gyaspoor, being the residence of the defaulters, ...	Kullean Rai and Tota Rai, ...	.....	37 8 0	It is proposed to dispose of the rights and interests in this house, &c, the property of Kullean Rai and Tota Rai, defaulters of Moheeoodeenpoor, Pergh. Gyaspoor, under the Court of Wards.
"	Ditto, ...	.....	Four Bamboo Kothees in Mouzah Ekwanpoor, Pergh. ditto, ...	Ditto, ...	.....	.....	
"	Ditto, ...	.....	A Mangoe Tope in Mouzah Ekwanpoor, Pergh. ditto, .	Ditto, ...	.....	....	
"	Ditto, ...	.....	A mud-built House roofed with tiles, situated in Mouzah Tillarah, Pergh. Tillarab, ...	Dewem Alli, ...	.....	2 5 7	It is proposed to dispose of the rights and interests in this house, the property of Dawem Alli, Opium defaulter of shop in Kusbey Tillarah, for realization of the Government dues.

Number.	Class of Mehal.	No. of the Mehal on the District Rent Roll or Register.	Name of Mehal.	Recorded Proprietors.	Sudder Jumma.	Balance at the close of Kist of Bysakh 1253, F. S.	Remarks.
4	Houses which will be sold for recovery of Balances of other Estates,	.....	A mud-built House roofed with tiles, situated in Mohullah Mogulpoora, City Patna, ...	Ubdool Nubbee, ...	.....	5 15 10	It is proposed to dispose of the rights and interests in this house, the property of Ubdool Nubbee, Opium defaulter, for realization of the Government dues.
„	Ditto,..... ...	.....	A mud-built House roofed with tiles, situated in Mohullah Mogulpoora, City Patna, ...	Dhunnoo Loll, ...	.....	.....	It is proposed to dispose of the rights and interests in this house, the property of Dhunnoo Loll, Opium defaulter, for ditto ditto.
„	Ditto,.....	.....	A mud-built House roofed with tiles, situated in Mouzah Dullunpoor, Pergh. Azeemabad,.....	Mungur Pausee, ...	.....	5 5 4	It is proposed to dispose of the rights and interests in this house, the property of Mungur Pausee, on account of the arrears of Tarry Muheal, due to Government for 1240, F. S.
„	Ditto,.....	.....	A mud-built House roofed with tiles and straw, situated in Mohullah Shadurrah, City Patna, ...	Ditto, ...	....	7 7 5	It is proposed to dispose of the rights and interests in the house, the property of Mungur Pausee, for balance of 1240, F. S.
„	Ditto,.....	.....	A mud-built House roofed with tiles, situated in Mohullah Nusseerpoor, Pergh. Azeemabad,.....	Mulloh Pausin,.....	.. ..	3 3 2	The rights and interests in this house, the property of Mulloh Pausin, will be sold for balances of 1240, F. S.
„	Ditto,.....	.....	A mud-built House thatched with straw, situated in Mouzah Lodeepoor, Pergh. Azeemabad,.....	Goordial Pausee, ...	.....	4 0 6	The right and interests in this house, the property of Goordial Pausee, will be sold for balances of 1843-44.

6	Houses to be sold on account of demands realizable in the same manner as Arrears of Revenue, ...	.....	A kutcha-built House roofed with tiles, facing to the East with Verandahs together with Lands situated in Mohullah Mooradpoor, City Patna, ...	Lutchmun Sing and Ruggoo Sing,.....	.....	.....	
„	Ditto,.....	.....	1st.—A kutcha-built House roofed with tiles, together with Lands facing to the North, situated in Mohullah Moorudpoor, City Patna, ...	Pursuddun Panday Thekadar, on the part of Sevun Koour and Mohes Koour,...	.....	.....	
„	Ditto,.....	.....	2d.—A kutcha-built House roofed with tiles, together with Lands facing to the West, situated in Mohullah Mooradpoor, City Patna,	Ditto, ...	.....	.....	
„	Ditto,.....	.....	3rd —A kutcha-built House roofed with tiles together with Lands facing to the North, situated in Mohullah Mooradpoor, City Patna, ...	Doorga Koour and Kewlesree Koour, ...	.....	.....	
„	Ditto,.....	.....	A pukha-built two-storied House (floor planked,) as also kutcha-built Verandah roofed with tiles facing to the East, (intended for passage,) situated in Chowhutta Mohullah Mooradpoor, City Patna, ...	Ditto,.....	.....	200 0 0	It is proposed to dispose of the rights and interests in these houses, the property of Lutchmun Sing and Ruggoo Sing, heirs of Sevun Koour; Pursuddun Pandy, Musst. Doorga Koour, Kewlesree Koour, Mohes Koour, Musst. Muddoo, Moonshee Ubdool Alli and Jankeepersaud, for the realization of the amount of fine imposed for neglect in supplying Russud to the Troops.
„	Ditto,..	.....	A new kutcha-built House roofed with tiles together with Lands, situated in Mohullah Mooradpoor, City Patna, ...	Kewlesree Koour, ...	.....	....	
„	Ditto,.....	.....	A kutcha-built House roofed with tiles with Lands, consisting of 2 rooms to the North, situated in Mohullah Mooradpoor, City Patna.	Muhes Koour, ...	.....	.....	

Number.	Class of Mehal.	No. of the Mehal on the District Rent Roll or Register.	Class of Mehal.	Recorded Proprietors.	Sudder Jumma.	Balance at the close of Kist of Bysakh 1253, F. S.	Remarks.
6	Houses to be sold on account of demands realizable in the same manner as Arrears of Revenue,.....	.....	A pukha-built tiled House with Garden, situated in Molhullah Mooradpoor, City Patna, ...	Musst. Muddoo and Moonshe Ubdool Alli,	.....	....	It is proposed to dispose of the rights and interests in these houses, the property of Lutchmun Sing and Ruggoo Sing, heirs of Sevun Koour; and Pursuddun Pandy, Musst. Doorga Koour, Kewlesree Koour, Mohes Koour, Musst. Muddoo, Moonshee Ubdool Alli and Jankeepersaud, for the realization of the amount of fine imposed for neglect in supplying Russud to the Troops.
,,	Ditto,.....	.....	A kutcha-built tiled House with Lands, consisting of 8 rooms, situated in Mohullah Mooradpoor, City Patna, .	Jankeapersaud, ...	.....	.....	

T. SANDYS,
Collector.

Patna, Collectorate,
The 11th June, 1846.

NOTICE is hereby given, under Section VI Act I. of 1845, that the undermentioned Estates in Zillah Shahabad, will be put to public and unreserved Sale at the Collector's Office of that District, on Monday, the 29th of June 1846, for Arrears of Revenue and other demands, which by the Regulations and Acts in force are directed to be realized in the same manner as Arrears of Revenue due on the 6th June 1846.

Number of Class.	Class of Mehals.	No. of the Mehal on the District Rent Roll or Register.	Name of Mehal.	Recorded Proprietors.	Sudder Jumma.	Balance due on the 6th June 1846.	Remarks.
1	Permanently Settled Estates, ...	111	Sunjoel, Ph. Arrah, ...	Hurnath Suhoy, ...	224 9 10	112 4 11	
	Ditto, ...	134	Simurreah Dhurmassath, Ph. ditto,.....	Sheosahoy Sing and Saligram Sing, ...	106 10 8	52 13 0	
	Ditto, ...	157	Irazie Shetab Deara, Ph. ditto, ...	Syud Aboo Ally and Syud Hussun Uskuree, ...	2980 10 8	1118 2 9	
	Ditto, ...	245	Mussar Jyte, Ph. ditto,.....	Kissoondial Roy, Sumruth Roy, &c., ...	960 0 0	298 10 7	
	Ditto, ...	306	Kaimnuggar. Ph. Barregaon, ...	Ajeet Sing, ...	444 6 4	163 8 9	
	Ditto, ...	545	Deoreeah, Ph. Bhajpoor,..... ...	Gungun Misser and Sheo Misser, &c..	117 8 4	51 0 2	
	Ditto, ...	651	Sundase, Ph. Powar,.....	Meer Hossein Bux, ...	1066 10 8	370 5 5	
	Ditto, ...	782	Julwundye, Ph. Chounseh, ...	Doolum Sing, ...	11 0 0	5 8 0	
	Ditto, ...	855	Russoolpoor, Ph. ditto, ...	Purmeshurdial,.....	200 0 0	63 0 0	
	Ditto, ...	982	Ghoorahya, Ph. ditto, ...	Soomuth Ponday, &c., ...	200 0 0	62 12 0	
	Ditto, ...	1104	Burhoolya, Ph. Chynpore, ...	Girdhary Roy and Sujeewun Chowbey,	305 1 1	96 3 0	
	Ditto, ...	1670	Munsoorpoor, Ph. ditto, ...	Birjmohun Sing, &c., ...	1724 12 10	160 0 0	This Mehal is under Butwarrah, and the portion of the defaulting share is only to be sold.
	Ditto, ...	2077	Soosnah, Ph. Rhotas, ...	Rampergass Sing, &c.,.....	107 11 9	29 12 0	
	Ditto, ...	2199	Bulthurree, Ph. Sasseram, ...	Gungapershad Ponday and Bissesur Ponday, &c., ...	620 0 0	193 12 0	
	Ditto, ...	2283	Panaila Panailee, Ph. ditto,.....	Narsenpershad and Balgobinda Sing, ...	280 8 6	87 0 2	
	Ditto, ...	2301	Tendooa Jehan, Ph. ditto, ...	Sheosahoy Sing, &c., ...	481 1 1	149 0 10	
	Ditto, ...	2540	Kanund, Ph. ditto, ...	Dhurmnath Sing and Chhuckun Sing, &c..	752 0 0	84 0 0	Ditto ditto.
	Ditto, ...	2625	Goree, Ph. ditto,...	Gooman Roy and Naraen Roy, &c.....	517 5 5	258 10 5	
	Ditto, ...	2901	Amrah, Ph. ditto,.....	Hyder Allee Khan, ...	275 3 1	111 8 10	
2	Estates not permanently settled, ...	700	Ootundee, Ph. Chounseh, ...	Raje Ooditpergass Sing, &c.....	226 9 10	99 2 0	Notification has been duly made, as prescribed in Sec. 5, Act 1, of 1845.
	Ditto, ...	719	Bughulepoor, Ph. ditto, ...	Ditto.....	173 15 0	76 2 0	
	Ditto, ...	783	Jalalpoor Sobhau, Ph. ditto, ...	Cheda Sing and Ramsuhoy Sing, &c...	153 13 3	26 13 0	

Number of Class.	Class of Mehals.	No. of the Mehal on the District Rent Roll or Register.	Names of Mehal.	Recorded Proprietors.	Sudder Jumma.	Balance due on the 6th June 1846.	Remarks.
2	Estates not permanently settled.....	802	Chuck Mudsoodun, Ph. Chounseh,.....	Raje Ooditpergass Sing,.....	37 6 3	18 11 1	Notification has been duly made, as prescribed in Sec. 5, Act 1, of 1845.
	Ditto, ...	803	Chuck Warrealias Hingooee, Ph. ditto,	Ditto,.....	67 1 7	23 0 6	
	Ditto, ...	813	Chuttoopoor, Ph. ditto, ...	Ditto, ...	256 4 3	112 2 0	
	Ditto, ...	818	Hofizwah, Ph. ditto, ...	Ditto,.....	160 2 7	70 1 2	
	Ditto, ...	851	Rampoor Kallan, Ph. ditto,.....	Ditto,.....	186 2 3	81 6 0	
	Ditto, ...	854	Ruttonpoor, Ramdhunpoor, Chuekeea Kargla, Ph. ditto, ...	Ditto, ...	535 10 8	234 5 4	
	Ditto, ...	857	Rakusseeah, Ph. ditto, ...	Ditto, ...	147 2 0	64 6 0	
	Ditto, ...	888	Sookhapoor, Ph. ditto,.....	Raje Ooditpergass Sing, &c.,.....	85 10 6	28 8 10	
	Ditto, ...	935	Khyree, Ph. ditto, ...	Raje Ooditpergass Sing,.....	1245 0 0	544 11 0	
	Ditto, ...	1025	Naraenpoo, appg, to Munya Lodeepoor, Ph. ditto, ...	Ditto,.....	93 3 7	31 1 1	
	Ditto, ...	1030	Nowaue, Ph. ditto, ...	Ditto, ...	1075 10 0	470 4 10	
	Ditto, ...	2644	Goorun Chuck, Ph. Sasseram, ...	Shaik Jaffer Hossein, &c.,.....	20 12 11	10 7 5½	
	Ditto, ...	3261	Khadul Suroy Lukma, Ph. Chounseh,...	Bucktour Pattuck, &c.	22 0 0	16 15 0	
4	Estates to be sold for arrears due on account of other Estates, ...	91	Rampoor Mutteeah, Ph. Arrah,.....	Rights and Interest of Kunhay Gosain, Surety,.....	180 1 4	78 4 5	The right and title of Kunhye Gosaen Malzamin, are to be sold in satisfaction of balances due from Shewbaluck Gosain Moostazir, of Gowdar Pergh. Behera after due Notification under Sec. 5, Act. 1, of 1845.
	Ditto,.....	2724	Hathunee, Ph. Sasseram, ...	Ditto ditto of Cheta Sing, ditto,.....	778 13 7	172 7 0	The Right and Title of Cheta Sing, Surety, are to be sold after notification, under Sec. 5, Act 1, of 1840, for balances due from Sungut Rai and others, of Inglis Gowra, appertaining to Sijoon, Ph. Chynpoor.
6	Estates to be sold on account of demands realizable in the same manner as Arrears of Revenue....	151	Soneghutta Mousoome, Chuck Serajoodeen, Ph. Arrah, ...	Musst. Qadiroolnissa, &c.....	102 6 9	17 4 0	These Mehals are to be sold for the realization of fines imposed on the Individuals noted in Col. 5, for not nominating Putwarries. Notification, as prescribed in Sec. 5, Act 1, of 1845, has been duly made.
	Ditto, ...	2829	Chuck Mirzabeg Daklee Luchmunpoor, Ph. Arrah.	Mehur Allee, &c..	65 1 6	17 10 0	

Shahabad Collectorate, the 11th June, 1846.

W. TRAVERS, *Officiating Collector.*

NOTICE is hereby given, under Section VI. Act No I. of 1845, that the undermentioned Estates in Zillah Sylhet, will be put up to public and unreserved Sale at the Collector's Office of that District, on Wednesday the 1st day of July 1846, for the Arrears of Revenue and other demands which by the Regulations and Acts in force are directed to be realized in the same manner as Arrears of Revenue due on the 31st day of January 1846.

No. of Class.	Class of Mehals.	No. of the Mehals on the District Rent Roll or Register.	Name of Mehals.	Recorded Proprietor.	Sudder Jumma.	Balance due on the 31st January 1846.	Remarks.
1	Permanently settled Estate, ...	13	Talook Sree Chunder Roy Pergunnah Havly Suttrasutty, ...	Joogulkishore Daum and others,.....	48 0 0	4 10 11	
2	Ditto,.....	1	Talook Bhadoor Rezah Zemindar Pergunnah Bettaul Mehal Halabadee, ...	Mr. Anthony Joseph Vincent, ...	17 4 6	8 10 3	

A. S. ANNAND, *Offg. Collector.*

Sylhet Collectorship, the 11th June 1846.

NOTICE is hereby given, under Section VI Act I. of 1845, that the undermentioned Estate in Zillah Nuddea, will be put up to public and unreserved Sale at the Collector's Office of that District, on Friday the 3d July 1846, or 20th Assaur 1253 B. S., for the Arrears of Revenue and other demands which by the Regulations and Acts in force are directed to be realized in the same manner as Arrears of Revenue due.

No. of Class.	Class of Mehal.	No. of Mehals in the District Rent Roll or Register.	Name of Mehal.	Recorded Proprietor.	Sudder Jumma.	Balance due.	Remarks.
1	Permanently settled Estate, ...	„	Mowzah Hajoolee, ...	Gungapersaud Goopto and Jadab Chunder Goopto, &c.....	0 0 0	17 5 0	By the direction of the Collector of 24-Pergunnahs the Right and Interest of the heir of Madhub Chunder Goopto, late Ameen under the Collector of 24-Pergunnahs in the Lakheraj land, to be sold.

E. E.

D. J. MONEY, *Collector.*

Zillah Nuddea, Collector's Office, the 16th June 1846.

NOTICE is hereby given, under Section VI. Act No. 1 of 1845, that the undermentioned Estates in the District of Punchawongong, will be put up to public and unreserved Sale at the Deputy Collectorate of that District, on Friday, the 26th June 1846, corresponding with 13th Aussar 1253 B. S., for Arrears of Revenue and other Demands, which by the Regulations and Acts in force, are directed to be realized in the same manner as Arrears of Revenue due on the 28th March 1846.

No. of Class.	Class of Mehal.	No. of the Mehals on the District Rent Roll or Regr.	Name of Mehal.	Recorded Proprietors.	Sudder Jumma.	Balance due on the 28th March 1847.	Remarks.
1	Permanently settled Mehals, ...	6568	4 Cottahs, 5 Chittacks and 2½ Cunchas of Land in Dhee Soorah within Punchawongong, ...	Anundeeram Mojoomdar, ...	3 14 7	51 4 0	This is to be sold for balance of Revenue due from Monmoheeney and Bhoobun Moheeny Dossees, from the year 1240 to 1247 B. S., after due Notification under Section V. Act I of 1845.
1	Ditto, ...	6880	4 Beegahs of Land in Dhee Soorah within Punchawongong, ...	Ramnarain Dhopah,...	7 7 6	176 12 8	This is to be sold for balance of Revenue due from Anund Mohey Dossee, from the year 1225 to 1247, B. S., after due Notification under Section V. Act I of 1845.

Calcutta, Deputy Collectorate, the 2d June, 1846.

D. W. FRASER, *Deputy Collector.*

W. Ridsdale, Bengal Military Orphan Press.

Numb. 50. [659]

The Calcutta Gazette.

Published by Authority.

☞ It is requested that Government Notifications for the Calcutta Gazette, of any length may be sent to the Press by NOON of TUESDAYS and FRIDAYS; and those of a few lines only, before 5 p. m. of those days.

WEDNESDAY, JUNE 24, 1846.

General Orders by the Right Honorable the Governor General of India.

SIMLA, 12TH JUNE, 1846.—Assistant Surgeon W. G. Goodridge, attached to the 2d Battalion of Infantry, Bundlecund Legion, was appointed in the Foreign Department, on the 8th instant, to the Medical charge of the 16th Irregular Cavalry.

SIMLA, 13TH JUNE, 1846.—Colonel T Palmer, of the 72d Regiment N. I., is appointed a Brigadier of the 2d Class, to complete the Establishment.

J. STUART, *Lt.-Col.*,
Secy. to the Govt. of India, Mily Dept., with the Govr. Genl.

No. 21.

Fort William, Financial Department, the 22d December 1845.

NOTIFICATION.—Notice is hereby given, that as the Amount of the Year's Supply required from India by the Hon'ble the Court of Directors in aid of their Home Treasury, has been provided in full, no further Advances on the hypothecation of Goods will be made by the Governments of Bengal, Madras, or Bombay, during the course of the Current Official Year.

No. 13.

Fort William, Financial Department, the 15th June 1846.

NOTIFICATION.—Notice is hereby given, that the Salaries, Pay, Batta and Allowances of the Civil, Military and Marine Departments for June 1846, will be payable as under—

Military and Marine Departments, on or after Friday, the 10th proximo.

Civil Ditto, on or after Wednesday, the 15th proximo.

By order of the Honorable the President in Council.

J. A. DORIN, *Secy. to the Govt. of India.*

THE 31ST DECEMBER, 1845.

NOTIFICATION.—The Hon'ble the Deputy Governor having Renewed the Government Contract with the Military Orphan Press, is pleased to interdict all Government Officers from, employing other than that Press for the execution of Public Work.

By order of the Hon'ble the Deputy Governor of Bengal,

FRED. JAS. HALLIDAY,
Secy. to the Govt. of Bengal.

No. 2492 of 1846.

Orders by the Hon'ble the Lieut. Governor of the North Western Provinces.

Agra, Judicial and Revenue Department, the 15th June, 1846.

APPOINTMENT.—Mr. Gilbert Pocklington Money to Officiate as Joint Magistrate and Deputy Collector of Mooradabad, until further orders.

No. 2526 of 1846.

The 17th June, 1846.—Aman Alli, Uncovenanted Deputy Collector and Deputy Magistrate of Banda, is invested with the Special powers described in Clause III. Section II. Regulation III. of 1821.

J. THORNTON, *Secy. to Govt. N. W. P.*

NOTICE.—Mean Time was this day shewn to the Shipping in the River from the Semaphore Tower in the Fort, One Second (1s.) before Mean Noon.

GEORGE WARREN, *Lt.-Col, Town Major.*
Fort William, 22d June, 1846.

GENERAL POST OFFICE NOTIFICATION.

Export Overland Mail, per P. and O. Co.'s Steamer "Hindoostan," direct from Calcutta.

NOTICE is hereby given for general information, that the Mails for Suez, and the intermediate Ports, (Madras, Ceylon and Aden,) as well as for Penang, Singapore and Hong Kong, intended for transmission by the Peninsular and Oriental Company's Steam Vessel "Hindoostan," will be closed at this Office, on Thursday, the 2d proximo, and that an After Packet will be despatched hence on Friday, the 3d idem, precisely at 1 P. M., with the chance of overtaking that Vessel.

W. TAYLER, *Post Master Genl.*
Fort William, 8th June, 1846.

IT is hereby notified, that unless marked for particular Ships, all Letters received at the General Post Office, between Monday the 15th June and Sunday the 21st June, both dates inclusive, were dispatched by the undermentioned Vessels, which sailed from Calcutta on dates specified:

Letters received on dates from and to.	*By what Ships dispatched.*	*Bound to.*	*Remarks.*
15th to 21st June, ...	Sylph, ...	Singapore and China,.....	Left town on the 22d June.
16th and 16th ditto,.....	Espugle, ...	Moulmein and Rangoon,...	Ditto on the 17th ditto.
17th and 18th ditto, ...	Enigma, ...	Ditto, ...	Ditto on the 19th ditto.
15th and 16th ditto, ...	Mahomed Shaw, ...	Mauritius, ...	Ditto on the 17th ditto.
17th to 19th ditto, ...	Braemar, ...	Ditto, ...	Ditto on 20th ditto.
15th to 19th ditto, ...	Alexander Baring, ...	London, ...	Ditto on the 20th ditto.
20th ditto, ...	Zemindar, ...	Ditto, ...	Ditto on the 21st ditto.

Calcutta, General Post Office, 23d June, 1846. CHAS. CRICHTON, *Deputy Post Master General*

GENERAL POST OFFICE NOTIFICATION.

Export Overland Mail via Bombay.

THE Government of Bombay having appointed the 18th of the ensuing month of July for the departure of the next Steamer therefrom, with a Mail for Suez—Notice accordingly is hereby given, for general information, that the latest safe date, for the transmission of letters and papers from Calcutta, which may be intended for conveyance by that opportunity, will be *Tuesday, the 7th proximo*, and that the first set of the Overland Packets will be closed at, and despatched from this Office on Monday, the 6th idem.

W. TAYLER, *Post Master General.*

Fort William, 16th June, 1846.

AS it would appear from the numerous references which continue to be made to this Office on Sundays, that the existing Rules of the Department are not generally known, the subjoined Extract (Clause XX.) from the Rules of August 1837, is republished for the information and guidance of the Public, who are particularly requested to refrain in future from making any reference to this Office on the Sabbath day, as none will be attended to on such day.

W. TAYLER, *Post Master General.*

Calcutta, Genl. Post Office, the 16th June, 1846.

Extract (Clause XX.) from the Rules for the management of the Post Office Department, passed by the Governor General of India in Council, on the 30th August 1837.

CLAUSE XX.—Although all Post Offices will be open for receipt of Letters, Papers and Parcels as above, Official references shall be made to Post Office Authorities only between the hours of 11 and 3, *Sundays excepted.*

(True extract,) W. TAYLER, *Post Master General.*

Revised Rules of Postage on Letters, &c. transmitted per Contract Steamers from and to Indian Ports.

AGREEABLY to the Instructions of Government, the following rates of British Packet Postage, prescribed by a Treasury Warrant, issued under date the 11th September 1845, will be levied from the 1st of May 1846, on all Letters, Newspapers, Prices Current, or Printed Commercial Lists, conveyed from Port to Port in the East Indies, China, &c. by the new lines of Packet Boats, recently put in operation under the additional Contract made by Her Majesty's Government with the Peninsular and Oriental Steam Navigation Company.

On every Letter not exceeding Half Ounce in weight—One Shilling, or 8 Annas.

Above Half Ounce, and not exceeding One Ounce in weight—Two Shillings, or 1 Rupee.

Above One Ounce, and not exceeding Two Ounces in weight—Four Shillings, or 2 Rupees, and so on, increasing Two Shillings, or One Rupee, for every additional weight of One Ounce or any fraction thereof, according to the scale of weight now in operation in the United Kingdom.

On each Newspaper, whether British, Colonial or Foreign, conveyed between any of Her Majesty's Colonies and a Foreign Port, or between any two Foreign Ports (as for instance, between Calcutta and Manilla, or between Manilla and Macao) One Penny, or Eight Pie.

On each British or Colonial printed Price Current or printed Commercial List conveyed between any of Her Majesty's Colonies (as for instance between Calcutta and Madras) One Penny, or Eight Pie.

On each of the same, whether British, Colonial, or Foreign, conveyed between a British Colony and a Foreign Port, or between two Foreign Ports—Two pence, or 1 anna 4 pie.

The substitutes for the English weights have already been suggested in the Notification of 20th April 1845.

British or Colonial Newspapers passing by the Packets in question, between any of Her Majesty's Colonies, will not be liable to any Postage charge for the Sea conveyance.

The Pre-payment of the British Packet Postage is entirely optional with the sender in regard to Letters exclusively, and only when conveyed between the Indian Offices of Bombay, Aden, Madras, Calcutta, Penang, and Singapore, and the Islands of Ceylon and Hong Kong, or between any two of the Indian Offices above enumerated, but when despatched to a Foreign Country or Possession, such as China, Manilla, &c. &c., the amount of such Postage must always be paid in advance at the Posting Office.

The Postage chargeable on Newspapers and Price Currents or Commercial Lists transmitted by these Packet Boats, must (in all cases) be likewise paid in advance.

Each Newspaper, Price Current and Commercial List to be put under separate cover. Two or more under one or the same cover will not be received.

These rates are distinct from, and will be levied in addition to, the Indian Inland Postage, when any of the covers are posted at any of the Provincial Post Offices in the interior of the Country, and

sent to this Office for despatch by the Packets above referred to, in progress to their respective ulterior destinations.

Parties wishing to pre-pay the optional postage, are particularly requested to be careful in superscribing such of their letters accordingly, as the omission of the term will be considered as an indication of their intention to send the letter bearing, or unpaid.

W. TAYLER, *Post Master Genl.*

Calcutta, General Post Office, the 17th April, 1846.

NOTICE.—The General Treasury will be closed on Thursday, the 25th instant, on account of the Hindoo Holiday, Ruth Juttra.

G. UDNY, *Sub-Treasurer.*

General Treasury, the 16th June, 1846.

No. 2272.

Channel inside the Basses off Ceylon.

THE following notice in the Report of the Ship *Sultany*, Captain Handley, is published conspicuously for the information of Mariners.

By order of the Officiating Superintendent of Marine,

JAS. SUTHERLAND, *Secretary.*

Marine Supdt.'s Office, the 8th June, 1846.

"On May 31st, 4 P. M., running inside the "Basses, and in the Fair Channel as described by "Horsburgh,* and through which I had several "times past before, I struck slightly upon the "point of some reef, and going at the time under "all sail about ten knots an hour, the Ship passed "over it without stopping. It is *about 2 miles off* "*shore*, and at equal distances between the Great "and Little Basses; as I was drawing 16th feet, "that must be about the water on it."

(Sd.) HENRY HANDLEY,
Commander, Ship Sultany.

(True Copy,)
JAS. SUTHERLAND, *Secretary.*

Page 564, of Vol. 1st latest edition 1841.

STEAM NOTICE.

The Accommodation Boat, "Soorma" in tow of the Steamer "Megna," will be despatched to the North Western Provinces, on the 26th instant, via the Sunderbunds.

By order of the Officiating Supt. of Marine,
(Signed) J. H. JOHNSTON,
Contr of Govt. S. Vessels.

Steam Department, the 20th June, 1846.

OPIUM.—With reference to the Advertisment issued from this Office, under date the 23d April last, it is hereby notified, that 10 Chests of Behar Opium, of the May Sale, which were reserved for the French Government, and have not been cleared, will be re-sold on account of Government, at the Exchange Rooms, on Monday, the 29th day of June 1846, immediately after the conclusion of the Sale of 5,038 Chests advertized for that day.

2d. The Conditions of Re-sale will be the same as those of the Sale of 5,038 Chests referred to.

By order of the Board of Customs, Salt and Opium, the 22d June 1846,

H. TORRENS, *Secretary.*

NOTIFICATION.

FORT WILLIAM, OPIUM DEPARTMENT,
THE 8TH JUNE, 1846.

NOTICE is hereby given, that on Monday, the 29th day of June, 1846, at the hour of Eleven o'Clock in the forenoon, will be put up to Sale at the Exchange Rooms at Calcutta, and sold by Public Auction, for Exportation by Sea, the undermentioned quantity of Opium, the Provision of 1844-45, subject to the following Conditions; viz.

Produce of Behar Agency, ...	Chests	3,476
Ditto of Benares ditto, ...	,,	1,562
Total Chests		5,038

CONDITIONS OF SALE.

1st.—The Opium will be sold for Exportation by Sea only, and no Certificate will be granted except to cover such Export.

2d.—The Opium to be offered for Sale at an Upset Price of Rupees 400 per Chest, and to be all sold to the highest bidder above that price.

3d.—If at the above Sale the entire quantity of 5,038 Chests shall not be sold, it shall subsequently be competent for the Board of Customs, Salt and Opium, to dispose of the lots which remain on hand at future Sales.

4th.—Each Lot to contain Five Chests.

5th.—A deposit in a Promissory Note for 1,000 Rupees per Lot, or 200 Rupees per Chest, shall be made by the Purchaser in the Sale Room, and before the Lot is Registered in the Sale Books, and all such Promissory Notes shall be redeemed on the part of Purchasers at this Office by Sub-Treasurer's Receipts, or by substitution of other Public Securities of the Bengal Government, on or before 4 o'Clock of the afternoon of Thursday, the 2d of July 1846, or, on the other hand, failing such redemption by the time aforesaid, then the Lot or Lots for which no Sub-Treasurer's Receipts, or Deposit of other Public Securities as aforesaid shall have been delivered in, shall be re-sold at such time or times, and under such Conditions of Re-sale as the Board of Customs, Salt and Opium, shall see fit, and all losses and expenses whatsoever attending such Re-sale, shall be borne and paid by the Defaulters, whilst any profit accruing from such Re-sale shall be forfeited to Government.

6th.—The Promissory Notes taken on the day of Sale, under the last mentioned Condition, of remaining unredeemed on the said 2d July 1846, will be placed in the hands of the Attorney to the Hon'ble Company for realization in such manner as to him shall seem fit.

7th.—No Tender of Money, Sub-Treasurer's Receipts or Public Securities, on account of Opium, upon which the prescribed deposit may not have been made before 4 o'Clock of the 2d July, will be afterwards accepted.

8th.—The Opium now advertised for Sale shall be paid for within one Calendar month from the day of Sale, that is to say, no Treasury Receipts will be accepted in payment after 4 P. M. of Wednesday, the 29th July 1846, and in case any Lots of such Opium shall not be so paid for and adjusted, then the Cash Deposit of 1,000 Rupees per Lot, or 200 Rupees per Chest, or any Public Securities that may have been deposited on account of such Lots or Chests shall be forfeited, and the Opium be disposed of on account of Government at such time and in such manner as the Board of Customs, Salt and Opium, shall think fit.

9th.—Purchasers taking out Certificates or Orders for the delivery of Opium, after making full payment as above prescribed, shall have the option of naming the number of Lots of their purchase, which they may desire to be included in each Certificate or Order, and it is to be clearly understood, that the Certificates or Orders so taken out shall be considered final, and not afterwards changeable for other Certificates or Orders authorizing the delivery of single Lots, or of a different number of Lots or Chests, whether more or less than the number of Lots or Chests originally required to be included in each Certificate or Order.

10th.—No Sub-Treasurer's Receipts, or Deposit of Public Securities, under the fifth of the present Conditions, will be received in this Office, except from the party recorded as the purchaser in the Sale Book, or his authorized Agent. The Receipt for such Deposit will be granted only in the name of such Purchaser, and the Public Securities deposited will be returned when the clearance has been made by the said Purchaser or his order.

11th —The Officer Superintending the Sale on the part of the Board of Customs, Salt and Opium, is empowered to reject, at his discretion, the bid of any individual, unless such individual shall, on demand, tender at the time, a Deposit either in Bank of Bengal Notes, Sub-Treasurer's Receipts, or other Government Securities, equal to One Thousand Rupees per Lot, (or Two Hundred Rupees per Chest,) on each Lot so bid for.

12th —The Purchaser of any Lot shall have the option of naming and purchasing in immediate succession any number of Lots of the same Agency Opium to the extent of Fifty Lots, and for the Lots so purchased the Purchaser shall Deposit 1,000 Rupees per Lot, and pay the same price per Chest as that for which he purchased his first Lot, provided always, that there remains a sufficient number of Lots of that Opium to complete the said Fifty, but not otherwise.

13th —In the event of any dispute or difference touching or concerning any matter or question arising out of the Sale of the Opium included in this Notification, or adjustment of the account thereof, the same shall and may be tried and decided in the Supreme Court of Judicature at Fort William in Bengal, and all and every Plea and Pleas to the Jurisdiction of the said Supreme Court shall be waived.

14th.—The following Papers, together with samples of the Opium for Sale, will be exhibited for inspection on the day of Sale, or may be seen previously to that date, by application at the Office of the Secretary to the Board of Customs, Salt and Opium.

No. 1.—Certificate of the Opium now advertised for Sale.
No. 2.—Report of the Examination of such Opium.

15th.—The Public are hereby informed, that in providing the investment of the Behar and Benares Opium for the year 1844-45, the same precautions have been taken as those which have been observed during past years, to have the Drug procured and sent down in a pure state, to have only the prescribed quantity of leaves used in forming the cakes, and to have the due proportion of Opium put into each cake. An account of the weight of the Drug when packed at Behar and Benares, and a Statement of the average weight of Six Chests from each dispatch at Calcutta, may be seen on application at the Office of the Secretary to the Board of Customs, Salt and Opium.

16th.—Four Chests of Behar and Benares Opium, which have been reserved from the provision of the two preceding years, will be also shewn to the Purchasers on the day of Sale, to enable them to judge of the state of preservation in which the Drug has kept.

17th.—Application having been made by the French Authorities for the 300 Chests of Opium deliverable to them, under the 6th Article of the Convention between Great Britain and France, dated 7th March 1815, in the proportions stated in the margin, it is hereby notified that in the event of the whole, or any portion of the Opium thus claimed by the French Government, not being cleared out within the limited period allowed for clearance, viz, one month from the date of the sale, such quantity of Opium (or any part thereof) as may remain uncleared, will be sold at the sale next ensuing the date of payment, or disposed of at a sale to be held expressly for that purpose.

January Sale,	.....	95
February	,, ...	40
April	,, ...	85
May	,, ...	10
June	,, ...	70
	Chests,...	300

By Order of the Board of Customs, Salt and Opium,

H. TORRENS, *Secretary.*

EDUCATION NOTICE.—The next meeting of the Committee appointed for the Examination of Candidates for promotion and employment in the Education Department, will be held in the Hindu College, on Saturday the 4th of July 1846, at 10 A. M.

Detailed particulars of the nature and extent of the Examination, the number of vacancies in the Department, &c. &c. will be afforded by the Secretary to the Council of Education to all Candidates on personal application.

(By order,)

FRED. J. MOUAT, M. D. *Secretary.*

Council of Education, June 19th 1846.

Court for the Relief of Insolvent Debtors at Calcutta.

The matters of the Petition and Schedule (the same having been filed in Court) of

SUMBOOCHUNDER SIRCAR,

of Burtollah Street, in Calcutta, Trader, a prisoner for debt in the Gaol of Calcutta, will be heard on Saturday, the 1st day of August next, at the hour of 11 o'Clock in the forenoon.

Mr. Strettell, Atty.

In the matter of Ramkistno Bogchee, now residing at Cossipore in the Suburbs of Calcutta, late of Churruckdangah, in Calcutta, Merchant, an Insolvent.

On Saturday, the 13th day of June, instant, It was Ordered, that Saturday, the 1st day of August next, is appointed for Hearing in this matter, and that the said Insolvent do then attend before the Court.

Mr. Graham, Atty.

In the matter of George Ure Adam and James Stewart Blaikie Scott, lately carrying on business in Co-partnership at Calcutta, as Merchants and Agents, under the Style and Firm of Adam, Scott and Company, Insolvents.

Saturday, the 4th day of July next, is appointed for further Hearing in this matter, for the purpose of declaring a Dividend; an account of the Receipts and Disbursements of the Assignee, from the 1st day of October 1845, until the 30th day of May 1846, has been filed, and may be inspected at the Office of the Chief Clerk.

☞ "*Any Creditor or other person interested* "*who may intend to establish or oppose any claim* "*upon the Estates of the said Insolvents, may attend* "*and be heard, having given notice to the Chief* "*Clerk three clear days before the day of Hearing.*"

Mr. O'Dowda, Assignee.

In the matter of Roderick Mackenzie, an Insolvent, heretofore carrying on business and trade in Calcutta, in Copartnership with one John Armstrong Currie, as Auctioneers and Merchants, under the Style and Firm of J. A. Currie and Company.

On Friday, the 12th day of June, instant, an application was made by Petition for and in behalf of the said Insolvent for his final discharge under the Statute 4th and 5th of Wm. IV. Cap. 79, from all debts and liabilities due by him at the time of pronouncing the adjudication in this matter, and for which the said Insolvent was then liable.

In the matter of Roderick Mackenzie, an Insolvent, heretofore carrying on business and trade in Calcutta, in Copartnership with one John Armstrong Currie, as Auctioneers and Merchants, under the Style and Firm of J A. Currie and Company.

On Saturday, the 30th day of May last, It was Adjudged, that the said Insolvent was entitled to the benefit of the Statute 9th Geo. IV. Cap. 73, except as to the following debts, viz. to F. Perrier for Co.'s Rs. 12-9, to Dr. C. Reed for 19-14, to J. Remfry, Executor of Messrs. Brown for 16-5-8, to T. Martin for 11-7, to R. T. Shaw for 13-7, to J. Stanley for 19-8-9, to R. Torreno for 19-5-9, to Yassum Prince for 14-9, to C. Bolst for 1-13-6, to F. Tucker for 234-9-6, to Thos. DeSouza for 6-7, to Greenway Brothers for 26-2-6, to G. Herrold for 1-2-9, to J. Vanderbeek for 5-8-3, to Shaik Meer for 3-11, to J. M. Vos for 4-14-3, to T. B. Court, for 31-8, to Ramchunder Dhonder Sett for 59. and to Sublochun Bearer for 31-2.

Messrs. Baillie, Molloy and Mackintosh, Atties.

Court for the Relief of Insolvent Debtors at Calcutta.

In the matter of William, Anthony Ducasse, of Bow Bazar, in Calcutta, Engineer, an Insolvent. } On Saturday, the 6th day of June, instant, It was Ordered, that the Hearing in this matter, is adjourned until Saturday, the 1st day of August next, and that the said Insolvent do then attend before the Court.

Mr. Panioty, Atty.

Office of Examiner, 19*th June* 1846.

In the Matter of Henry Malcolm Low and William Marcus Westerman, heretofore carrying on business in copartnership at Calcutta, with one Charles Augustus Cantor, as Merchants and Agents, under the style and firm of Cantor and Company, Insolvents. } An account of the Receipts and Disbursements of Messrs. Robert O'Dowda and John Allan, the Assignees of the Estate and Effects of the said Insolvents, from the 1st day of February 1845, until the 31st day of January 1846, has been filed, and may be inspected at the Office of the Chief Clerk.

In the matter of William George Frith, and Henry Frederick Boucher, late of Calcutta, Merchants, Insolvents. } An account of the Receipts and Disbursements of John Allan, Esq, the Assignee of the Estate and Effects of the said Insolvents; from the 1st day of May 1845, until the 30th day of April 1846, has been filed, and may be inspected at the Office of the Chief Clerk.

Messrs. Frith and Sandes, Atties.

Office of Examiner, 21*st June* 1846.

NOTICE is hereby given, that Sealed Tenders for Contract, the envelope being superscribed "Tenders for the Supply of Rum in the Field," will be received by the Deputy Commissary General at Meerut, on or before the 15th of August next, for the Supply of from One Lac and Twenty Thousand to One Lac and Sixty Thousand Gallons of Rum annually, as may be required during the term of two years, from the 1st of October 1846.

The Rum to be manufactured after the European method, and to be delivered on the terms of the Contract, free of all other charges whatever, in equal quantities in the months of January, April, July and October, of each year, or within such other months as may be agreed upon, in the following proportions—namely, two-thirds of the quantity required during the first year, at the Commissariat Depôt at Allahabad, and one-third at the Commissariat Depôt at Cawnpore, and during the second year, one-third of the quantity required at each of the Depôts above named, and one-third at Ghur Mukteesur Ghat.

Casks will be found by the Commissariat, and the first delivery of Rum is required to be made in the month of January 1847.

The Rum to be pure and merchantable, and at the time of delivery, of the age of at least three months, to be equal in quality, strength and proof, to what is commonly called "London proof," such quality, proof, or strength, to be ascertained and decided upon by the Deputy Commissary General, the Commissariat Officers in charge of the Rum Depôts, or by such other person, as may be duly authorized in manner to be hereafter agreed upon.

The Tender to be accompanied by a written Document, signed by two persons of credibility and competency, acknowledging themselves, if the terms be accepted, willing to become responsible by Deed, for the due performance of the Contractor's engagements.

JAS. PARSONS, *Lieut.-Colonel,*
Deputy Commy. Gnl.

Dy. Comy. General's Office, Meerut, 4th June, 1846.

NOTICE.

MILITARY SECRETARY'S OFFICE,
Hyderabad Residency, 18th May, 1846.

ALL Parties having Claims against, or who are Indebted to, the Estate of the late Captain Charles Farquhar Trower, of the 33d Bengal Native Infantry, and attached to His Highness the Nizam's Army, are requested to address the President of the Committee of Adjustment, Cavalry Division, Mominabad.

G. FITZGERALD, *Capt. Comdt. Offg. Mily. Secy.*

NOTICE is hereby given, that the Effects of the late Monsieur Jean Rogobert Seitz, Sugar Boiler, at Doomrah Factory, in this District, and under the Seal of this Court, will be delivered to any person legally authorized to receive the same.

J. F. CATHCART, *Judge.*

Civil Court, Zillah Tirhoot, the 13th June, 1846.

NOTICE—The Interest and Responsibility of the late Mr. William Johnson Heard, in our Firm, ceased on the 30th ultimo.

GUNTER, GREENWAY & CO.

Calcutta 1st May, 1846.

LOST.—Second Half of a Bank of Bengal Note, No. 12712, for Co's Rs. 100, the property of Kissen Mohun Bose, the payment of which has been stopped at the Bank.

LOST.—First Half of a Bank of Bengal Note, No. 440, for Co.'s Rs. 25, the property of Nubbogopaul Mookerjee.

NOTICE is hereby given, that no Bill for work done, or purchases made, at the Military Orphan Press, is presentable for payment unless Countersigned by the Secretary to the Military Orphan Society, nor is any Receipt valid without such Counter-signature.

By order of the General Management,

JOHN McQUEEN,
Secy. M. O. S.

Orphan Society's Office, Kidderpore, 26th March, 1846.

WANTED.

A Copy of the "Index to the Constructions by the Courts of Sudder Dewanny and Nizamut Adawlut," 1844.

Apply at the Military Orphan Press.

Report showing the smallest depth of Water on the Bhaugeruttee, Jellinghee and Matabangah Rivers from 8th to 15th June, 1846.

Names of Rivers.	Smallest depth of water.		Rise.		Fall.		Where Shallowest.
Bhaugeruttee River.	feet	ins.	feet.	ins.	feet.	ins.	
At its entrance,	6	0	1	7	0	0	
Below the entrance,	5	3	0	0	0	0	
From thence to Juggernauthpore,	4	0	0	0	0	0	At Juggernauthpore.
From Juggernauthpore to Jungypore,	4	0	0	0	0	0	,, Gowreesunkerpore.
	4	0	0	0	0	0	,, Autpulgatchee.
From Jungypore to Sadduckbaugh,	4	3	0	0	0	0	,, Rajarampore.
From Sadduckbaugh to Berhampore,	4	6	0	0	0	0	,, Laulbaugh.
	4	6	0	0	0	0	,, Berhampore.
From Berhampore to Cutwa,	4	3	0	0	0	0	,, Koomarpore
	4	0	0	0	0	0	,, Mayleany.
	3	1	0	0	0	0	,, Beelwarree-gunge.
And from Cutwa to Nuddeah,	4	3	0	0	0	0	,, Chakoondeah.
	4	3	0	0	0	0	,, Augurdeep
	4	8	0	0	0	0	,, Bollodangah.
Jellinghee River.							
At its entrance,	0	0	0	0	0	0	Closed.
From thence to Bansemarree,	0	0	0	0	0	0	
From Bansemarree to Teeahkattah,	0	0	0	0	0	0	
From Teeahkattah to Soonatullah,	1	5	0	0	0	0	At Balleetoonghee.
	2	2	0	0	0	0	,, Khaspore
	2	4	0	0	0	0	,, Sonatullah
And from Soonatullah to Moisgunge,	2	5	0	0	0	0	,, Kalleenugghur.
	2	11	0	0	0	0	,, Gyarree.
	3	6	0	0	0	0	,, Bistoenugghur.
Matabangah River.							
At its entrance,	0	0	0	0	0	0	Closed
From thence to Haut Boleah,	0	0	0	0	0	0	
From Haut Boleah to Katchikattah,	0	0	0	0	0	0	
From Katchikattah to Kishengunge,	1	3	0	0	0	0	At Khoodeeahkhallee.
	1	4	0	0	0	0	,, Shealmarree
And from Kishengunge to Seebpore,	3	2	0	0	0	0	,, Koonoheemerah.
	3	1	0	0	0	0	,, Halaulpore.

Height of Water on Guage at Berhampore on the 19th June 1846, + 6 feet 2½ inches.

Berhampore, 20th June, 1846. WM M. SMYTH, *Capt., Engrs., Superintendent Nuddeah Rivers.*

Books Lately Published,

And for Sale at the Bengal Military Orphan Press.

CIRCULAR ORDERS
PASSED BY
The Courts of Sudder Dewanny Adawlut.
For the Lower and Western Provinces.
VOL. IV.—PART III.
Containing the Circulars issued in 1846.
(Demy 4to—Price 6 Rs.)

CIRCULAR ORDERS
PASSED BY
The Courts of Nizamut Adawlut,
For the Lower and Western Provinces.
VOL. III.—PART IX.
Containing the Circulars issued in 1845.
(Demy 4to—Price 4 Rs.)

CIRCULAR ORDERS
PASSED BY
The Courts of Nizamut Adawlut,
For the Lower and Western Provinces,
VOL. III.—PART VIII.
Containing the Circulars issued in 1844
Demy 4to.—Price 4 Rs.

REPORTS OF CASES,
IN THE
COURT OF NIZAMUT ADAWLUT.
PART I. OF VOL VI
From 1841 to 1844, inclusive.
Royal 8vo—Price 3 Rs

Reports of Summary Cases
DETERMINED IN THE
Court of Sudder Dewanny Adawlut,
FROM 1834 TO 1840,
VOL. I. PART I.
With an Index to the Principal Matters of the Reports of Summary Cases.
Price 3 Rs.—Royal 8vo. pp 70.

A PRACTICAL MEMOIR
ON THE
History and Treatment of the Diseases
OF
THE BULLOCK,
DRAWN UP
BY W. GILCHRIST, Esq.
Assistant Surgeon, P. C. D.
HOONSOOR.
Price Two Rs.
Apply to W RIDDALL.

CALCUTTA—Printed and Published by W. Riddale, at the Bengal Military Orphan Press, No. 1, Mangoe Lane.

SUPPLEMENT TO

THE CALCUTTA GAZETTE.

Published by Authority.

3¼ P. M.—WEDNESDAY, JUNE 24, 1846.—4 P. M.

No. 1140.

Orders by the Hon'ble the Deputy Governor of Bengal.

Appointments.—*The 20th June*, 1846.—Mr. R. B. Kinsey to be Civil Assistant Surgeon of Tirhoot.

Mr. H. H. Bowling to be Civil Assistant Surgeon of Darjeeling.

The 22d June, 1846.—Mr. W. Pitt to officiate as Civil Assistant Surgeon of Tipperah, during the absence of Mr. Foaker.

Mr. E. Jenkins to officiate as Magistrate of Purneah, during the absence of Mr. Martin.

The 24th June, 1846.—The Reverend J. Becher to be Chaplain of Penang.

Leave of Absence.—*The 20th June*, 1846.—Mr. C. D. Russell, Collector of Bhaugulpore, for one month, on private affairs, making over charge of his office to his Assistant Mr. W. C. Watson.

The 22d June, 1846.—Mr. G. L. Martin, Magistrate of Purneah, for three months, under Section XI. of the Rules of 29th January 1840, and the Financial Resolution of 23d August 1844.

Mr. E. Foaker, Civil Assistant Surgeon of Tipperah, for eighteen months, under Medical Certificate, to proceed to Cheera Poonjee.

Notifications.—*The 24th June*, 1846.—Mr. R. E. Cunliffe, Officiating Civil and Sessions Judge of Mymensing, assumed charge of his office on the 18th instant.

Mr. T. O. Mayne, appointed by the Hon'ble the Court of Directors, a Member of the Civil Service on the Bengal Establishment, reported his arrival on the Ship "Madagascar," which Vessel reached Kedgeree on the 18th instant.

By order of the Hon'ble the Deputy Governor of Bengal,

FRED. JAS. HALLIDAY, *Secy. to Govt. of Bengal.*

W. Ridsdale, Bengal Military Orphan Press.

APPENDIX

To the Calcutta Gazette.

Published by Authority.

WEDNESDAY, JUNE 24, 1846.

NOTICE is hereby given, under Section VI. of Act No. I. 1845, that the undermentioned Estates in Zillah Sarun, will be put up to public and unreserved Sale at the Collector's Office of that District, on Monday, the 6th July 1846, for Arrears of Revenue and other Demands, which by the Regulations and Acts in force, are directed to be realized in the same manner as Arrears of Revenue due on the 7th June 1846.

No. of Class.	Class of Mehals.	No. of the Mehal on the District Rent Roll or Register.	Name of Mehal.	Recorded Proprietors.	Sudder Juma.	Balance due on the 7th June, 1846.	Remarks.
I.	Permanently settled Estate, ...	80	Nurwul, Pergunnah Mujhowah, ...	Adjoodhea Gir and Kunyah Pandy, ...	266 5 8	49 14 0	This Estate is liable to Sale under Section 3, Act I. of 1845.

Sarun, Collector's Office, the 8th June, 1846.

W. M. DIROM, *Offg. Collector.*

NOTICE is hereby given, under Section VI. Act No. I. of 1845, that the undermentioned Estates in Zillah Behar, will be put to public and unreserved Sale at the Collector's Office of that District, on Thursday, of the 2d day of July 1846, or 23d Assar 1253, F. S., for Arrears of Revenue and other demands which by the Regulations and Acts in force are directed to be realized in the same manner as Arrears of Revenue due on the 6th June 1846.

1	2.	3.	4.	5.	6.				7.				8.
No. of Class.	Class of Mehal.	No. of the Mehal on the District Rent Roll or Regr.	Name of Mehal.	Recorded Proprietors.	Sudder Jumma.				Balance due on the 6th June 1846.				Remarks.
					Rs.	As.	Ps.	Kts.	Rs.	As.	P.	Kts.	
3	Permanently settled Estates,	10	Buhayra, Pegh. Kootoomba,	Lolljee,	160	0	0	0	50	0	0	0	Entire Estate to be sold.
,,	Ditto,	10	Chuck Ukramjah, Pergh. Urwul,	Baboo Chutterdharee Sing, &c.,	217	0	0	0	96	2	0	0	Entire Estate to be re-sold.
,,	Ditto,	27	Puthurcutta uz rucbeh Mungrour Allypoor, Pergh. Sunouth.	Golaubgeer, &c.,	106	5	9	0	18	15	0	0	Entire Estate to be sold.
,,	Ditto,	104	Uz rucbeh Mujjheeawan, Pergh. Urwul,	Sheoshunker Bhutt,	49	0	7	0	29	2	4	0	Ditto.
,,	Ditto,	106	Chuck Ruheemay uz rucbeh Jullalpoor. Kako Hosseinpoor Kako, Pergh. Bhellawur,	Meer Ukbur Hossein, &c,	28	5	9	0	14	2	9	0	Ditto.
,,	Ditto,	112	Russoolpoor Motha Sha Jehanabad oorf Mohumdabad, Pergh. Urwul,	Baboo Chutterdhary Sing, &c,	118	4	8	0	49	4	8	0	Entire Estate to be re-sold.
,,	Ditto,	118	Uz rucbeh Deoreeah, Pergh. Seris,	Babao Rampurtaup Sing, self and guardian of Rajcoomar Sing,	34	14	4	0	27	11	7	0	Entire Estate to be sold.
,,	Ditto,	120	Burdeeh. Pergh. ditto,	Noor Ally, &c.,	27	10	2	0	26	10	1	0	Ditto.
,,	Ditto,	134	Mousoomah Burrun Chuck, Pergh. Shergbotty,	Bukhoree Mayhurwar,	20	4	6	0	10	2	3	0	Ditto.
,,	Ditto,	376	Baukay Chuck uz rucbeh Buhurgaon, Pergh. Behar,	Syed Mamooddeen Hossein, &c.,	20	1	0	0	10	0	6	0	Ditto.
,,	Ditto,	176	Ibrahimpoor Sucree, appertaining to Thanna Frederickpoor, Pergh. Urwul,	Mosst. Ujnassoo, &c.,	10	2	3	0	15	13	3	0	
,,	Ditto,	177	Ditto,	Shaikh Jumma, &c.,	2	14	2½	0	1	8	0	0	
,,	Ditto,	181	Korium ditto,	Purrumsookh Doobey,	5	7	6½	0	3	8	0	0	
,,	Ditto,	183	Ditto,	Sheobux, &c.,	12	4	8	0	6	3	0	0	
,,	Ditto,	184	Ditto,	Dayaram Tewaree,	6	9	4	0	0	15	11	0	
,,	Ditto,	185	Ditto,	Mosst. Bayojun, &c.	16	13	5	0	8	7	0	0	

"	Ditto, ...	186	Ditto, ...	Sowdhan Sing, &c., ...	20	1	4	0	10	1	0	0
"	Ditto, ...	187	Ditto, ...	Junglee Khan, ...	17	8	4	0	7	3	0	0
"	Ditto, ...	189	Ditto, ...	Mosst. Nageen, &c., ...	11	10	11	0	4	12	0	0
"	Ditto, ...	190	Ditto, ...	Ujjoodhia Sing, &c., ...	15	12	8	0	8	0	6	0
"	Ditto, ...	191	Ditto, ...	Chutterdharee Sing, &c., ...	13	8	9	0	7	8	0	0
"	Ditto, ...	192	Ditto, ...	Mosst. Sonah, &c., ...	16	8	8	0	8	8	0	0
"	Ditto, ...	193	Ditto, ...	Shaikh Beekal, &c., ...	15	7	1	0	7	7	0	0
"	Ditto, ...	194	Ditto, ...	Mosst. Shumshaud Banoo, &c.,	17	9	4	0	9	0	1	0
"	Ditto, ...	195	Ditto, ...	Shoopershaud Oopadiah, &c., ...	13	2	10	0	0	3	0	0
"	Ditto, ...	198	Ditto, ...	Mosst. Wuzzeerun, &c, ...	1	6	5½	0	0	10	0	0
"	Ditto, ...	199	Ditto, ...	Causee Ram, ...	2	11	0	0	1	0	0	0
"	Ditto, ...	200	Ditto, ...	Mosst. Purmah, &c, ...	0	12	6	0	0	12	6	0
"	Ditto, ...	201	Ditto, ...	Peerbux Khan, &c, ...	2	13	6	0	1	0	0	0
"	Ditto, ...	202	Ditto, ...	Munglee Khan, ...	4	8	6	0	6	8	6	0
"	Ditto, ...	203	Ditto, ...	Chutter, &c., ...	0	15	1	0	0	15	1	0
"	Ditto, ...	204	Ditto, ...	Meer Kummallally, &c, ...	5	9	7	0	2	11	0	0
"	Ditto, ...	205	Ditto, ...	Sheikh Buxoo, &c., ...	22	6	11	0	22	6	11	0
"	Ditto, ...	211	Dooluh Chuck ditto, ...	Goolaubcoor, &c., ...	3	4	2	0	1	8	0	0
"	Ditto, ...	212	Ditto, ...	Laiqdoobey, &c., ...	10	11	3	0	6	4	0	0
"	Ditto, ...	213	Ditto, ...	Chedee Sing, &c., ...	3	7	6	0	2	0	0	0
"	Ditto, ...	218	Ditto, ...	Chutter, &c., ...	8	8	11	0	12	0	0	0
"	Ditto, ...	219	Ditto, ...	Shaikh Wollayutally, &c., ...	11	2	10	0	1	2	0	0
"	Ditto, ...	225	Hutdeeah, appertaining to Thannah Feedsurroynuggur, Pergh. Urwul, ...	Loung Sing, ...	3	1	0	10	3	1	0	10
"	Ditto, ...	226	Ditto, ...	Mosst. Benee, &c., ...	3	0	3½	0	3	0	3½	0
"	Ditto, ...	229	Ooseree ditto, ...	Hugdood Khan, ...	3	8	6	0	3	8	6	0
"	Ditto, ...	233	Ditto, ...	Mosst. Nunda, &c., ...	1	10	9	0	1	10	9	0
"	Ditto, ...	243	Koorhoosah Bullopoor, ditto, ...	Ram Suhoy, &c., ...	2	13	0	10	2	13	0	10
"	Ditto, ...	244	Ditto, ...	Mosst. Jumaiut, &c., ...	4	9	11	15	4	9	11	15
"	Ditto, ...	252	Ditto, ...	Kunchun Sing, &c., ...	4	0	0	0	4	0	0	0
"	Ditto, ...	256	Ditto, ...	Chumroo Ram, &c, ...	0	8	10	15	0	8	10	15
"	Ditto, ...	263	Futtehpoor Sanda, ditto, ...	Tauj Khan, &c., ...	28	5	10	0	42	8	9	0
"	Ditto, ...	266	Ditto, ...	Gungadeen Soocool, &c., ...	9	3	0	0	9	3	0	0
"	Ditto, ...	269	Ditto, ...	Loung Sing, ...	12	12	0	0	15	8	0	0
"	Ditto, ...	271	Ditto, ...	Mosst. Banee, &c., ...	16	0	3	0	16	0	6	0
"	Ditto, ...	275	Ditto, ...	Meer Munglee, &c., ...	7	13	9	0	7	13	9	0
"	Ditto, ...	276	Ditto, ...	Kunchun Sing, &c., ...	7	13	10	0	7	13	10	0
"	Ditto, ...	277	Ditto, ...	Chumroo Ram, &c., ...	3	2	5	0	3	2	5	0
"	Ditto, ...	281	Summunpoorah, appertaining to Thanna Jullalabad, Pergh. Urwul, ...	Goordutt Sing, &c, ...	4	11	8½	0	2	9	2	0
"	Ditto, ...	282	Ditto, ...	Hurgobind Sing, &c., ...	11	10	0	0	6	1	0	0
"	Ditto, ...	287	Ditto, ...	Assman Sing, &c., ...	3	6	0	0	1	11	0	0

1. No. of Class.	2. Class of Mehal.	3. No. of the Mehal on the District Rent Roll or Regr.	4. Name of Mehal.	5. Recorded Proprietors.	6. Sudder Jumma.	7. Balance due on the 6th June 1846.	8. Remarks.
					Rs. As. Ps. Kts.	Rs. As. Ps. Kts.	
3	Permanently settled Estates, ..	297	Summunpoorah, appertaining to Thanna Jullalabad, Pergh. Urwul, ...	Fukeer Sing. &c.,.....	10 13 2½ 0	5 12 0 0	
,,	Ditto, ...	302	Ditto, ...	Kayalossee, &c., ...	13 0 8 0	8 0 0 0	
,,	Ditto.	305	Bissoonpoor Tajpoorah ditto,.....	Dhuwukkul Sing,.....	3 12 4 0	5 9 4 0	
,,	Ditto, ...	307	Sooroojpoor Umrah ditto, ...	Dhuwukkul Sing.....	17 6 2½ 0	25 9 2½ 0	
,,	Ditto, ...	308	Ditto, ...	Sumodh Singh,.....	5 6 9 15	8 1 9 15	
,,	Ditto, ...	309	Ditto, ...	Bhyro Tewaree, ...	14 14 11 0	14 14 11 0	
,,	Ditto, ...	310	Ditto, ...	Bussunt Tewaree,.....	24 12 1 0	24 12 1 0	
,,	Ditto, ...	316	Durwayspoorah ditto, ...	Fuqueer Sing. &c, ...	3 1 5 15	1 12 11 15	
,,	Ditto, ...	325	Etawan ditto, ...	Seetulpershaud, ...	27 2 10 0	27 2 10 0	
,,	Ditto, ...	326	Sukree Khoord ditto to Thanna Frederickpoor ditto,.....	Shaikh Buxoo, &c., ...	4 13 1½ 0	4 13 1½ 0	
,,	Ditto, ...	328	Ditto, ...	Meer Kummal Ally,.....	14 13 11 0	7 6 11 0	
,,	Ditto, ...	330	Ditto, ...	Mosst. Nageen, &c.,.....	6 13 9½ 0	6 13 9½ 0	
,,	Ditto, ...	335	Ditto, ...	Munglee Khan, ...	14 3 7½ 0	21 5 4½ 0	
,,	Ditto, ...	336	Ditto, ...	Chutroo, &c.,.....	5 2 1½ 0	5 2 1½ 0	
,,	Ditto, ...	338	Ditto ditto to Thanna Feedsurrynuggur ditto, ...	Gungadeen Soocool, &c, ...	3 10 2 0	3 10 2 0	
,,	Ditto, ...	339	Ditto ditto appertaining to Thannah Jullalabad, Pergh. Urwul, ...	Moka Loll, ...	6 11 10 0	6 11 10 0	
,,	Ditto, ...	341	Ditto, ...	Dhurrumraj Panday, ...	6 3 9 0	6 3 9 0	
,,	Ditto, ...	344	Ditto, ...	Mosst. Wuzzeerun, &c., ...	12 4 2½ 0	18 6 3½ 0	
,,	Ditto, ...	346	Ditto, ...	Jan Mohomud Khan, &c., ...	12 5 4½ 0	6 2 7 0	
,,	Ditto, ...	349	Ditto, ...	Mosst. Purraywa, &c.,.....	3 2 6 0	3 2 6 0	
,,	Ditto, ...	351	Ditto, ...	Mosst. Jummyut, &c., ...	8 7 2 0	8 7 2 0	
,,	Ditto, ...	352	Ditto, ...	Jehan, ...	5 15 9 0	5 15 9 0	
,,	Ditto, ...	353	Ditto, ...	Chumrooram, &c., ...	2 6 9 0	2 6 9 0	
,,	Ditto, ...	354	Ditto, ...	Chumrooram, &c..	3 4 0 0	3 4 0 0	
Clause 2, Section 5,.	Temporarily settled Estates, ..	103	Raisur, Pergh. Mohair, ...	Booniad Sing, &c, ...	294 0 0 0	73 8 0 0	Entire Estate to be sold.
,,	Ditto, ...	148	Shaikponah, &c., Pergh. Seris, ...	Hossein Bux, &c.,.....	1101 5 2 0	309 11 9 0	Ditto.

Behar, Collectorship Gyah, the 8th June, 1846.

WM. BELL, *Officiating Collector.*

NOTICE is hereby given, under Section VI. Act No. I. of 1845, that the undermentioned Estates in Zillah Monghyr, will be put up to public and unreserved Sale at the Collector's Office of that District on Tuesday the 30th June 1846, corresponding with 21st Assar 1253 F. S., for Arrears of Revenue and other Demands, which by the Regulations and Acts in force, are directed to be realized in the same manner as Arrears of Revenue due on the 6th June 1846.

No. of Class	Class of Mehal.	No. of the Mehal in the District Rent Roll or Register.	Name of Mehal.	Recorded Proprietor.	Sudder Jumma.	Balance due on the 30th day of Bysakh 1253 F. S.	Remarks.
I.	Permanently settled Estates, ...	48	Soorjee Chuck, Pergh. Salemabad,	Drigpaul Sing, &c., ...	144 0 0	63 0 0	
		559	Zorawurpore, Pergh. Furkeah, ...	Dooneah Sing, &c., ...	179 7 6	44 12 0	
		834	Khootor, Pergh. Mulkee, ...	Joberag Sing, &c, ...	1066 12 11	333 7 0	
		1266	Deozandputtee. Deozazee, Pergh. Ooturkhund, ...	Chetram Sing, &c., ...	16 12 10	8 6 5	
		2143	Urazie Thanna Rampore, Pergh. Salemabad, ...	Sobhago and Needhaun Sing,	3 7 2½	3 7 2½	
		2361	Chuck Oollee, Pergh. Nyepore,...	Buxun Khyaut, &c., ...	30 12 8	15 6 4	
		2740	Jogee Chuck, Pergh. Umrithoo,...	Girdharry Sing, &c., ...	94 12 7	31 9 7	
		2741	Khazoora, Pergh. Umrithoo, ...	Jeearam, &c., ...	234 7 3	29 4 10	
II.	Estates not permanently settled, ...	572	Urazie Borha, Pergh. Furkeah, ...	Drigbejye Sing, ...	19 12 5	30th April 1846. 9 12 5	This Estate has been settled in perpetuity from 27th August, 1844—and the settlement has not yet been confirmed.
IV.	Estates to be sold for arrears due on account of other Estates.	520	Russeedpore Busmun, Pergh. Monghyr, ...	Syud Mahomed Hossein, ...	19 2 0	201 9 7	On account of balance due from Gungapersaud to be sold.
		48	Soorjee Chuck, Pergh Salemabad,	Drigpaul Sing and Nubob Sing,	144 0 0	23 15 0	8 Annas share to be sold on account of arrears due from Mouzah Akberpore Burraree.

Monghyr, Collector's Office, the 8th June, 1846.

R. F. HODGSON, *Collector.*

[5]

NOTICE is hereby given, under Section VI. Act I. of 1845, that the undermentioned Estates in Zillah Purnea, will be put up to public and unreserved Sale at the Collector's Office of that District, on Wednesday, the 1st July 1846, corresponding with 22d Assar 1253, F. S, for Arrears of Revenue due on 6th June 1846 up to the End of May 1846.

No. of Class	Class of Mehal.	No. of the Mehal on the District Rent Roll or Register.	Names of Mehal.	Recorded Proprietors.	Sudder Jumma.	Balance due on the 6th June, 1846.	Remarks.
II.	Permanently settled Estates,	29	Mouzah Neepaneeah, Zillah Beernagurh, Pergunnah Dhurrumpore, ...	Rajcoomer, &c., ...	44 10 2	22 5 1	
		118	Mouzah Jhunkarghur, Zillah Nathpore, Pergunnah Hurrouth.....	Gournath Chowdry, &c., ...	131 9 8	24 11 1	
		170	Mouzah Ramnagurh Phursahee, Zillah Beernagurh, Pergunnah Dhurrumpore,.....	Gunput Misser, ...	40 0 0	20 4 6	

Purneah, Collector's Office,
The 6th June, 1846.

W. TAYLOR,
Collector.

NOTICE is hereby given, under Section I. Act 1. of 1845, that the undermentioned Estates in Zillah Tirhoot, will be put up to public and unreserved Sale at the Collector's Office of that District, on Thursday, the 2d July 1846, for Arrears of Revenue and other demands which by the Regulations and Acts in force, are directed to be realized in the same manner as Arrears of Revenue due on the 6th June 1846.

No. of Class.	Class of Mehal.	Number of the Mehal on the District Rent Roll or Register.	Name of Mehal.	Recorded Proprietors.	Sudder Jumma.	Balance due on the 6th June, 1846.	Remarks.
1	Permanently settled Estates,.....	1647	Mouzah Mudhkurpoor, Pergh. Kanhowlee,..	Jamvut Khan, Buhorah Rawoot and others,...	138 14 11	9 4 4	Entire Mehal.
1	Ditto, ...	1800	Mouzah Khaman, Pergh. Loawan, ...	Dhirjee Thakoor, ...	417 1 1	74 4 0	Ditto
1	Ditto, ...	2062	Mouzah Bykoontpoor Rugghoo Chuckla Nye,	Bodhee Rae, Uchenl Rae and others, ...	399 2 6	70 5 0	Ditto.
1	Ditto, ...	2326	Basoputty, Pergh. Nanpoor, ...	Beebee Ikram and Beebee Buseeron,.....	214 6 5	3 7 11	Ditto.

Tirhoot. Collector's Office,
The 10th June, 1846.

C. T. DAVIDSON
Collector.

NOTICE is hereby given, under Section VI. Act I. of 1845, that the undermentioned Estates in Zillah Purneah, will be put up to public and unreserved sale at the Khass Mehal Office of that District, on Wednesday, the 1st day of July, 1846 for Arrears of Revenue and other demand, which by the Regulations and Acts in force are directed to be realized in the same manner as Arrears of Revenue due on the 6th June, 1846, up to the Kist of May, 1846.

No. of Class.	Class of Mehals.	No. of the Mehals on the District Rent Roll or Register.	Name of Mehals.	Recorded Proprietors.	Sudder Jummah	Balance due on the 6th June, 1846.	Remarks.
2	Estates not permanently settled,.....	613	Mh. Deeragoobrahee Zillah Goodwarah Pergunnah Dhurmpoor,	Bulmuntpooree, &c.....	35 10 0	57 7 7	The entire Mehals are to be sold.
		640	Noulgunge Byjooputhee, Zillah Beernugur Pergunnah ditto, ...	Seetaram Misser, &c.	22 11 4	22 11 4	Hall and Bukaya Kists.
		653	Bhabaneepoor, Rajdham Zillah Bhabaneepoor, Pergunnah ditto,	Futtehchund Sahoo, ...	37 7 8	56 3 6	
		905	Mahomedpoor Hassim, Zillah Goodwarah Pergunnah ditto, ...	Mahunt Bholah Dass, ...	33 2 11	33 2 11	
		1447	Bhundartul ditto, ditto ditto, ...	Kanahye Dass,.....	38 0 10	57 1 3	
		1457	Bhundartul ditto, ditto ditto, ...	Mahunt Deenah Dass,.....	38 7 0	33 15 0	
		1742	Muheekhund Chowbuchu, Zillah Beernugur ditto, ...	Toolshee Dass, &c.	43 5 8	65 0 6	
		1872	Mh. Dhunghutha, Zillah Gorarhee Pergunnah ditto, ...	Musst. Takedie, ...	19 2 2	28 11 3	
		410	Ditto Lowkahee, Zillah Beernugar Pergunnah ditto, ...	Muhunt Balagobind Dass, ...	71 2 0	152 10 0	
		1853	Ditto Raghapoorowneah, Zillah Goodwarah Pergunnah ditto, ...	Ufzul Hosein, &c.	9 12 2	19 8 4	Hall Kist.
		1467	Kalah Bulooah, Zillah Gorarhee Pergunnah ditto, ...	Radhanath Jha, &c, ...	25 4 3	12 10 2	
		978	Ditto Moradpoor, Zillah Bhabaneepoor Pergunnah ditto, ...	Ujhodapershad, ...	53 2 5	17 11 6	

Purneah, Khass Mehal Office,
The 6th June 1846.

W. TAYLOR,
Collector.

NOTICE is hereby given, under Section VI. Act I. of 1845, that the undermentioned Estates, &c., in Zillah Patna, will be put to public and unreserved Sale at the Collector's Office of that District, on Saturday, the 4th July 1846, corresponding with 25th Assar 1253, F. S., for Arrears of Revenue and other demands which by the Regulations and Acts in force are directed to be realized in the same manner as Arrears of Revenue due on the 6th June 1846.

Number.	Class of Mehal.	No. of the Mehal on the District Rent Roll or Register.	Name of Mehal.	Recorded Proprietors.	Sudder Jumma.	Balance at the close of Kist of Bysakh 1253, F. S.	Remarks.
1	Permanently settled Estates, ...	226	Nerunderpoor Khurrawneah, &c., Pergh. Azeemabad,	Musst. Hingun, Jooggun, Khajeh Bunda Ali, Nitteah Nund, Oorf Makh Lall, Ameer Hussun Khan, Doorgapersaud, Sheik Wahid Alli, Musst. Lutteefeh, wife of Mohamud Waizool Huk, Jevun Lall, Mohun Lall, Ramoo Rai, Dabee Rai, Khadoo Sing, Madoo Sing, Chooramun Sing, Heraram, Bhiddee Chund, Chummun Lall, Thakoordeen Tewarree, Ramchurn Sing, Seoperson Sing, Modun Sing, Jugroop Sing, Hurchurn Sing, Surrubjeet Goaula, Junnoo Lall, Chowdree, Kurreem Bux, Newazee Loll and Ram Sahoy, Maliks and Malgoozars, ...	5889 4 5 exclusive of Malikana.	1806 6 5	The entire Estate will be sold.
„	Ditto, ...	3	Audumpoor, Pergh. Bheempore, ...	Moulvee Ubdool Ohab, Shah Shurfool Huq, Musst. Sulleemeh, Musst. Oothay Maliks and Malgoozars; Lutchmee Sahoy Mahurban Muhtoe, Musst. Maunkoour, Gujraj Muhtoe, Rowdee Muhtoe, Izaradars of the share of Musst. Sulleemeh, ..	36 0 0 exclusive of Malikana.	29 4 0	Ditto ditto.
„	Ditto, ...	227	Uzrugbeh Behatah, Pergh. Bheempore, ...	Moulvee Ubdool Ohab, Shah Shurfool Huq, Musst. Sulleemeh, Musst. Oothay Maliks and Malgoozars; Lutchmee Sahoy, Khemraj Muhtoe, Oodit Muhtoe, Musst. Maun Koour, Izaradars of the share of Musst. Sulleemeh, ...	29 4 0 exclusive of Malikana.	17 6 6	Ditto ditto.

"	Ditto, ...	233	Uzrugbeh Huffoollahpoor. Pergh. ditto, ...	Musst. Mokeematoon Nissa Byboolafadar, of the shares of Shah Zuhoorool Huq, Muzharool Huq and Guffoorool Huq, Minjoomleh Kaubezan; Musst. Mukhdoomeh, Musst. Moostakemeh, Musst. Boolakeen, Musst Ufzulool Nissa, Musst. Wazeerun, Syud Waizool Hoosain, Olehun, Durgahun, Shah Toorabool Huq, Syud Mohamud Asim, Musst. Osphun, Musst. Wazeerun, Syud Fuzzul Alli, Shah Delawar Alli, Shah Khoorsaid Alli, Musst. Bebee Batoolee, Musst. Bebee Fussehun, Shah Maheool Huq, Shah Veloit Alli, Seaudut Alli and Shah Toorab Alli, Kaubizan and Malgoozaran; Maliks, others,.....	23 15 2 inclusive of Malikana.	5 9 9	Ditto ditto.
"	Ditto, ...	248	Uzrugbeh Rampoor, Pergh. ditto, ...	Moulvee Ubdool Ohab, Shah Shurful Huq, Musst. Sulleemeh, Musst. Oothay Kabizan and Malgoozaran; Maliks, others,	38 11 8 inclusive of Malikana.	19 9 11	Ditto ditto.
"	Ditto, ...	173	Minjoomleh Shurreefpoor Mudhurray, Pergh. Biswuk,	Juggernauth, Malik and Malgoozar, ...	15 1 6 exclusive of Malikana.	7 8 9	Ditto ditto.
"	Ditto, ...	231	Aima Moijreh, Pergh. ditto,	Musst. Khadun and Musst. Husseney Kaubizan and Malgoozaran; Maliks, others,	15 2 7 inclusive of Malikana.	9 7 7	Ditto ditto.
"	Ditto, ...	347	Chuk Emmod, Pergh. Ghyaspoor,.....	Musst. Mussehey, Emom Alli and Furzund Alli and others, Maliks and Malgoozars, ...	31 7 5 exclusive of Malikana.	6 7 2	Ditto ditto.
"	Ditto, ...	803	Tajpoor Chuk Māhum, Pergh. ditto, ...	Modun Roy, Teluck Dharry Roy and Lohah Roy, Maliks and Kabizan of 5 annas 6 daum share; and Ellahee Bux, Musst. Ghaseetee Begum, Meer Waris Alli and Meer Ushruf Alli, Kaubizan and Malgoozaran of 2 Sools; Maliks, others,.....	103 6 8 inclusive of Malikana.	32 5 1	Ditto ditto.
"	Ditto, ...	77	Joyteepoor Oorf Hullomon Ghur, Pergh. Pelitch, ...	Tohul Nerain, Doorgapersaud, Teekum Loll, Wahid Alli, Doongur Loll and Dhakaram, Maliks and Malgoozars, ...	5 8 10 exclusive of Malikana.	5 8 10 Balance of 1252 F.	Ditto ditto.
"	Ditto, ...	403	Muddhawan, Pergh. Sandah,.....	Shah Uhmud Hoosain, Malik and Malgoozar, ...	8 8 6 exclusive of Malikana.	8 8 6 Balance of 1252 F.	Ditto ditto.
"	Ditto, ...	532	Sunmoyee, Pergh. ditto,...	Deendial Bhuggut and Wahid Alli, Maliks and Malgoozars,.....	16 3 5 exclusive of Malikana.	26 6 5 Balance of 1252 and 1253 F.	Ditto ditto.

Number.	Class of Mehal.	No. of the Mehal on the District Rent Roll or Register.	Name of Mehal.	Recorded Proprietors.	Sudder Jumma.	Balance at the close of Kist of Bysakh 1253, F. S.	Remarks.
1	Permanently settled Estates, ...	548	Sissownah, Pergh. ditto, ...	Musst. Chait Koour and Rajbunsee Koour, Maliks and Malgoozars, ...	260 0 0 exclusive of Malikana.	101 3 3	The entire Estate will be sold.
„	Ditto, ...	227	Chuk Momin, Pergh. Shahpoor Munier, ...	Sheik Yar Alli, Iltaf Alli, Syud Oolfut Hoosain and Sheik Sahur Alli, Maliks and Malgoozars, ...	55 6 3 exclusive of Malikana.	23 8 1	Ditto ditto.
„	Ditto, ...	493	Moosapoor Hutaur appertaining to Chouhazar, Peghr. ditto, ...	Shah Qootooboodeen Uhmud, Shah Loothf Alli, Ruhmutoollah, Musst. Shubun, Kubberun, Shah Auzum Alli, Musst. Rajun, Allybux, Shah Uhmud Alli. Mobaruck Hoosain, Musst. Moostakeemeh, Musst. Oheedun, Shah Dawem Alli, Ameen Alli, Allah Jon, Golam Moosay Ruzza Musst. Ameeneh, Aubid Alli, Sheik Zuhooroollah, Sher Alli, Moulvee Uhmud Hoosain, Meer Waris Alli, Sheik Golam Gouse, Nesar Alli, Syud Peer Bux, Sooltan Kasim, Musst. Tajun, Musst. Russemeh, Musst. Rujjooah, Noor Alli and Umjud Alli, Maliks and Malgoozars; Sheik Zoolfakar Alli, Musst. Don Bebee, Musst. Tajun, Musst. Ubbeerun and Sheik Sullamut Alli Oorf Dumree Kawbizan and Illakadaran, ...	330 6 0 exclusive of Malikana.	61 14 0	Ditto ditto.
„	Ditto, ...	13	Burdeha Buzoorg, Pergh. Shahjehanpoor, ...	Moulvee Ubdool Ohaub, Shah Shurful Huq, Musst. Sulleemeh, Musst. Oothai Kaubizan and Malgoozaran; Maliks, others,	32 5 6 inclusive of Malikana.	22 3 10	Ditto ditto.
„	Ditto, ...	76	Hafeezahbad Uzrugbeh Goroypoor, Pergh. ditto, ...	Musst. Bhuttun Kaubiz and Malgoozar; Maliks, others, ...	22 1 0 inclusive of Malikana.	26 5 0	Ditto ditto.

„	Ditto, ...	134	Mye Buzoorg, Pergh. ditto,	Musst. Jeun Oorf Kubberoon Nissa, daughter and Musst. Pearun, wife of Mozuffer Hoosain and Shah Hedaet Alli Oorf Chukka, Golam Furreed, Musst. Ruhmanee, Musst. Joomun, 2d wife of Meer Kumur Alli and Deedar Alli, Maliks and Malgoozars, ...	766 8 7 exclusive of Malikana.	126 7 9	Ditto ditto.
„	Ditto, ...	154	Uzrugbeh Koraoor, Pergh. Tilharah,.....	Mohamud Wasil and Chummun Loll, Maliks and Malgoozars, ...	90 2 0 exclusive of Malikana.	60 4 0	Ditto ditto.
„	Ditto, ...	168	Russoolpoor Balah, Pergh. ditto, ...	Musst. Rookmin Koonr and Chummun Loll, Maliks and Malgoozars, ...	5 10 9 exclusive of Malikana.	5 10 9 Balance of 1252 F.	Ditto ditto.
„	Ditto, ...	369	Sullaimpoor Balah, Pergh. ditto, ...	Mohib Hoosain, Eaudgar Hoosain, Sham Loll, Ukbur Hoosain, Hasim Alli, Ekbal Hoosain, Musst. Ussoorun, Musst. Raujun, Musst. Kussemeh, Musst. Jumeeleh and Sheik Bahdoor Alli, Kadir Alli, Toorab Alli, Musst. Hussemah, Waris Alli, Oorf Phakun, Maliks and Malgoozars,.....	216 0 9 exclusive of Malikana.	67 13 0	Ditto ditto.
2	Estates not Permanently settled,...	102	Muhdeha Bung, Muhdeha Pertaub, Ph. Peliteh, ...	Runnoo Sing, Gopall Sing, Ushrufool Noorain, Ruhmanee, Syud Torab Alli, Musst. Pearun, Edun, Kabeeroon Nissa, Musst. Ameerun, Uspher, Uhmud Bux, Meer Kadir Bux, Mohamud Foreed, Meer Raauz Alli, Meer Himmut Alli, Meer Jafur Alli, Musst Ruhmah, Musst. Bungalee, Ruhmut Hoosain and Meer Davur Hoosain Kaubizan and Malgoozaran, Maliks others, ...	414 13 7 inclusive of Malikana.	200 11 2	The entire Estate is to be sold under Sec. 5, Act I. of 1845, for the realization of Zur-i-mootsufa.
4	Estates which will be sold for recovery of balances of other Estates,	„	Kootoobpoor Luhsoorah, Pergh. Bulleah, ...	Kunnye Sing and others, ...	105 0 9	81 6 0	It is proposed to dispose of the rights and interests in this Mouzah, the property of Kunnye Sing, security and defaulter of Mouzah Missee Bazoorg, Pergh. Gyaspore, for the realization of the Government dues.

Number.	Class of Mehal.	No. of the Mehal on the District Rent Roll or Register.	Name of Mehal.	Recorded Proprietors.	Sadder Jumma.	Balance at the close of Kist of Bysakh 1253, F. S.	Remarks.
4	Estates which will be sold for recovery of Balances of other Estates,	.....	Esuffpoor, Pergh. Bheempore, ...	Talib Alli, Zoolfakar Alli, and others, ...	78 14 11	2561 5 4	It is proposed to dispose of the rights and interests in this Mouzah, the property of Sheik Bakur Alli, security of Sheik Uhmud Hoosain, Thekadar, of Mouzah Ullepoor Beerpoor, Pergh. Bheempoor, for the realization of the Government dues.
"	Houses which will be sold for ditto ditto,.....	.....	A kutcha tiled House with Lands, situated in Belwurgunge in City Patna, Pergh. Azeemabad,...	Toolseeram, ...			
"	Ditto,.....	.....	A pukka-built Cutrah, consisting of 5 Rooms (floor planked,) on which there is a Balakana (tiled.) a partitioned Verandah in front occupied by Shopkeepers. A pukka planked House (intended for passage) to the North, on which there is another Balakhana (tiled,) with Lands situated opposite to Syphoo, Butcher, in the jurisdiction of Thanna Sadeckpoor, City of Patna. Pergh. ditto, ...	Ditto,.....			It is proposed to dispose of the rights and interests in these houses, the property of Toolseeram, defaulter of Mouzah Ghaung (Government Estate) Pergh. Bheempore, for the realization of the Government dues up to Kist Phalgoon 1253, F. S.
"	Ditto,.....	....	A piece of Land occupied by Dookha. Oilman, in Mohullah Soondee'l olah, in the jurisdiction of Thanna Sadeckpoor, Pergh. Azeemabad,	Ditto,.....	.....	336 10 4	

"	Ditto,	.....	A piece of Land occupied by Juggernath Koormee and Gungun Hajjom, situated in ditto ditto, ...	Ditto,	.....	.....	
"	Ditto,	.....	A Godown roofed with tiles, situated at Mahabeer Ghaut in Dewan Mohullah, City Patna, ...	Ditto,	.....	.....	
"	Ditto,	.....	Sona Gopalpoor, Pergh. Azeemabad, ...	Sew Sahoy Sing, and others,	1311 7 5	.....	It is proposed to dispose of the rights and interests in the Malikana of this Mouzah, for the arrears of Mouzah Ghaung ditto ditto, due by Nitteah Nund, defaulter.
"	Ditto,	.....	Two mud-built Houses roofed with tile, situated in Mohullah Puttundabee Kullon, in jurisdiction of Thanna Sadickpore, Pergh. Azeemabad, ...	Nitteah Nund,	.....	.....	It is proposed to dispose of the rights and interests in their houses, the property of Nitteah Nund, defaulter for ditto ditto.
"	Ditto,	.....	A mud-built House roofed with tiles, situated in Mouzah Ekwanpoor, Pergh. Gyaspoor, being the residence of the defaulters, ...	Kullean Rai and Tota Rai,	.....	37 8 0	It is proposed to dispose of the rights and interests in this house, &c., the property of Kullean Rai and Tota Rai, defaulters of Moheeoodeenpoor, Pergh. Gyaspoor, under the Court of Wards.
"	Ditto,	.....	Four Bamboo Kothees in Mouzah Ekwanpoor, Pergh. ditto, ...	Ditto,	.....	.....	
"	Ditto,	.....	A Mangoe Tope in Mouzah Ekwanpoor, Pergh. ditto, .	Ditto,	.....	....	
"	Ditto,	.....	A mud-built House roofed with tiles, situated in Mouzah Tillarah, Pergh. Tillarah, ...	Dewem Alli,	.....	2 5 7	It is proposed to dispose of the rights and interests in this house, the property of Dawem Alli, Opium defaulter of shop in Kusbey Tillarah, for realization of the Government dues.

Number.	Class of Mehal.	No. of the Mehal on the District Rent Roll or Register.	Name of Mehal.	Recorded Proprietors.	Sudder Jumma.	Balance at the close of Kist of Bysakh 1253, F. S.	Remarks.
4	Houses which will be sold for recovery of Balances of other Estates,	.....	A mud-built House roofed with tiles, situated in Mohullah Mogulpoora, City Patna, ...	Ubdool Nubbee, ...	.....	5 15 10	It is proposed to dispose of the rights and interests in this house, the property of Ubdool Nubbee, Opium defaulter, for realization of the Government dues.
„	Ditto,..... ...	.....	A mud-built House roofed with tiles, situated in Mohullah Mogulpoora, City Patna, ...	Dhunnoo Loll, ...	.....	.....	It is proposed to dispose of the rights and interests in this house, the property of Dhunnoo Loll. Opium defaulter, for ditto ditto.
„	Ditto,.....	.....	A mud-built House roofed with tiles, situated in Mouzah Dullunpoor, Pergh. Azeemabad,.....	Mungur Pausee, ...	.....	5 5 4	It is proposed to dispose of the rights and interests in this house, the property of Mungur Pausee, on account of the arrears of Tarry Muheal, due to Government for 1240, F. S.
„	Ditto,.....	.....	A mud-built House roofed with tiles and straw, situated in Mohullah Shadurrah, City Patna, ...	Ditto, ...	....	7 7 5	It is proposed to dispose of the rights and interests in the house, the property of Mungur Pausee, for balance of 1240, F. S.
„	Ditto,.....	.....	A mud-built House roofed with tiles, situated in Mohullah Nusseerpoor, Pergh. Azeemabad,.....	Mulloh Pausin..... ..	.....	3 3 2	The rights and interests in this house, the property of Mulloh Pausin, will be sold for balances of 1240, F. S.
„	Ditto,.....	.....	A mud-built House thatched with straw, situated in Mouzah Lodeepoor, Pergh. Azeemabad,.....	Goordial Pausee, ...	.....	4 0 6	The right and interests in this house. the property of Goordial Pausee, will be sold for balances of 1843-44.

6	Houses to be sold on account of demands realizable in the same manner as Arrears of Revenue, ...	.....	A kutcha-built House roofed with tiles, facing to the East with Verandahs together with Lands situated in Mohullah Mooradpoor, City Patna.	Lutchmun Sing and Ruggoo Sing, ...	.....	.....	It is proposed to dispose of the rights and interests in these houses, the property of Lutchmun Sing and Ruggoo Sing, heirs of Sevun Koour; Purseddun Pandy, Musst. Doorga Koour, Kewlesree Koour, Mohes Koour, Musst. Muddoo, Moonshee Ubdool Alli and Jankeepersaud, for the realization of the amount of fine imposed for neglect in supplying Russud to the Troops.
,,	Ditto, ...	.....	1st —A kutcha-built House roofed with tiles, together with Lands facing to the North, situated in Mohullah Moorudpoor, City Patna, ...	Pursuddun Panday Thekadar, on the part of Sevun Koour and Mohes Koour, ...	.....	.....	
,,	Ditto, ...	.....	2d.—A kutcha-built House roofed with tiles, together with Lands facing to the West, situated in Mohullah Mooradpoor, City Patna,	Ditto, ...	.....	.....	
,,	Ditto, ...	.....	3rd —A kutcha-built House roofed with tiles together with Lands facing to the North, situated in Mohullah Mooradpoor, City Patna, ...	Doorga Koour and Kewlesree Koour, ...	.....	.....	
,,	Ditto, ...	.....	A pukha-built two-storied House (floor planked,) as also kutcha-built Verandah roofed with tiles facing to the East, (intended for passage.) situated in Chowhutta Mohullah Mooradpoor, City Patna, ...	Ditto, ...	.....	200 0 0	
,,	Ditto, ...	.....	A new kutcha-built House roofed with tiles together with Lands, situated in Mohullah Mooradpoor, City Patna, ...	Kewlesree Koour, ...	.....	....	
,,	Ditto, ...	.....	A kutcha-built House roofed with tiles with Lands, consisting of 2 rooms to the North, situated in Mohullah Mooradpoor, City Patna.	Muhes Koour, ...	.....	.....	

Number.	Class of Mehal.	No. of the Mehal on the District Rent Roll or Register.	Class of Mehal.	Recorded Proprietors.	Sudder Jumma.	Balance at the close of Kist of Bysakh 1253, F. S.	Remarks.
6	Houses to be sold on account of demands realizable in the same manner as Arrears of Revenue,.....	.....	A pukha-built tiled House with Garden, situated in Molhullah Mooradpoor, City Patna, ...	Musst. Muddoo and Moonshe Ubdool Alli,	.....	.....	It is proposed to dispose of the rights and interests in these houses, the property of Lutchmun Sing and Ruggoo Sing, heirs of Sevun Koour; and Pursuddun Pandy, Musst. Doorga Koour, Kewlesree Koour, Mohes Koour, Musst. Muddoo, Moonshee Ubdool Alli and Jankeepersaud, for the realization of the amount of fine imposed for neglect in supplying Russud to the Troops.
,,	Ditto,.....	.....	A kutcha-built tiled House with Lands, consisting of 8 rooms, situated in Mohullah Mooradpoor, City Patna, .	Jankeepersaud, ...	.....	.....	

T. SANDYS,
Collector.

Patna, Collectorate,
The 11th June, 1846.

NOTICE is hereby given, under Section VI. Act I of 1845, that the undermentioned Estates in Zillah Shahabad, will be put to public and unreserved Sale at the Collector's Office of that District, on Monday, the 29th of June 1846, for Arrears of Revenue and other demands, which by the Regulations and Acts in force are directed to be realized in the same manner as Arrears of Revenue due on the 6th June 1846.

Number of Class.	Class of Mehals.	No. of the Mehal on the District Rent Roll or Register.	Name of Mehal.	Recorded Proprietors.	Sudder Jumma.	Balance due on the 6th June 1846.	Remarks.
1	Permanently Settled Estates, ...	111	Sunjoel Ph. Arrah, ...	Hurnath Suhoy, ...	224 9 10	112 4 11	
	Ditto, ...	134	Simureah Dhurmnath, Ph. ditto,.....	Sheosahey Sing and Saligram Sing, ...	106 10 8	52 13 0	
	Ditto, ...	157	Iraze Shetab Deara Ph. ditto, ...	Syud Abdo Ally and Syud Hussur Uskuree, ...	290 10 8	1118 2 9	
	Ditto, ...	245	Mussar Jote, Ph ditto.....	Kissoondial Roy, Sumruth Roy, &c., ...	960 0 0	298 10 7	
	Ditto, ...	306	Kaimnuggar Ph. Barregaon, ...	Ajeet Sing, ...	444 6 4	163 8 9	
	Ditto, ...	545	Deoreeah, Ph. Bhajnoor,.....	Gungun Misser and Sheo Misser, &c. .	117 8 4	51 0 2	
	Ditto, ...	651	Sundase, Ph. Powar, ...	Meer Hossein Bux, ...	1066 10 8	370 5 5	
	Ditto, ...	782	Julwundye, Ph. Chounseh, ...	Doolum Sing, ...	11 0 0	5 8 0	
	Ditto, ...	855	Russoolpoor, Ph. ditto, ...	Purmeshurdial,.....	200 0 0	63 0 0	
	Ditto, ...	982	Ghoorahya, Ph. ditto, ...	Soomuth Ponday, &c., ...	200 0 0	62 12 0	
	Ditto, ...	1104	Burhoolya, Ph. Chynpore, ...	Girdhary Roy and Sujeewun Chowbey,	305 1 1	96 3 0	
	Ditto, ...	1670	Munsoorpoor, Ph. ditto, ...	Birjmohun Sing, &c., ...	1724 12 10	160 0 0	This Mehal is under Butwarrah, and the portion of the defaulting share is only to be sold.
	Ditto, ...	2077	Soosnah, Ph Rhotas, ...	Rampergass Sing, &c	107 11 9	29 12 0	
	Ditto, ...	2199	Bulthurree, Ph. Sussaram	Gungapershad Ponday and Bisseur Ponday, &c., ...	620 0 0	193 12 0	
	Ditto, ...	2283	Panaila Panailee Ph. ditto.....	Naraenpershad and Balgobinda Sing, ...	280 8 6	87 0 2	
	Ditto, ...	2301	Tendoua Jehan, Ph. ditto, ...	Sheosahey Sing, &c., ...	481 1 1	149 0 10	
	Ditto, ...	2340	Kanund, Ph. ditto, ...	Dhurmnath Sing and Chhuckun Sing, &c., ...	752 0 0	84 0 0	Ditto ditto.
	Ditto, ...	2625	Goree, Ph. ditto, ...	Gooman Roy and Naraen Roy, &c	517 5 5	258 10 5	
	Ditto, ...	2901	Amrah, Ph ditto,.....	Hyder Allee Khan, ...	275 3 1	111 8 10	
2	Estates not permanently settled, ...	700	Ootundee, Ph Chounseh, ...	Raje Ooditpergass Sing, &c.....	296 9 10	99 2 0	Notification has been duly made, as prescribed in Sec. 5, Act 1, of 1845.
	Ditto, ...	719	Bughalepoor, Ph. ditto, ...	Ditto.....	173 15 0	76 2 0	
	Ditto, ...	783	Jalalpoor Sobhan, Ph. ditto, ...	Cheda Sing and Ramsuhoy Sing, &c...	153 13 3	26 13 0	

Number of Class.	Class of Mehals.	No. of the Mehal on the District Rent Roll or Register	Names of Mehal.	Recorded Proprietors.	Sudder Jumma.	Balance due on the 6th June 1846.	Remarks.
2	Estates not permanently settled.....	802	Chuck Mudsoodun, Ph. Chounseh,.....	Raje Ooditpergass Sing,.....	37 6 3	18 11 1	Notification has been duly made, as prescribed in Sec. 5, Act 1, of 1845.
	Ditto.	803	Chuck Warrealias Hingooee, Ph. ditto,	Ditto,.....	67 1 7	23 0 6	
	Ditto, ...	813	Chuttoopoor, Ph. ditto, ...	Ditto, ...	256 4 3	112 2 0	
	Ditto, ...	818	Hofizwah, Ph. ditto, ...	Ditto,.....	160 2 7	70 1 2	
	Ditto, ...	851	Rampoor Kallan. Ph. ditto,.....	Ditto,.....	186 2 3	81 6 0	
	Ditto, ...	854	Ruttonpoor, Ramdhunpoor, Chuckeea Kargla, Ph. ditto, ...	Ditto, ...	535 10 8	234 5 4	
	Ditto, ...	857	Rakuseeah, Ph. ditto, ...	Ditto, ...	147 2 0	64 6 0	
	Ditto, ...	888	Sookhapoor, Ph. ditto,.....	Raje Ooditpergass Sing, &c.,.....	85 10 6	28 8 10	
	Ditto, ...	935	Khyree, Ph. ditto, ...	Raje Ooditpergass Sing,.....	1245 0 0	544 11 0	
	Ditto, ...	1025	Naraenpoo, appg. to Munya Lodeepoor, Ph. ditto, ...	Ditto,.....	93 3 7	31 1 1½	
	Ditto, ...	1030	Nowaus, Ph. ditto, ...	Ditto, ...	1075 10 0	470 4 10	
	Ditto, ...	2044	Goorun Chuck Ph. Sasseram, ...	Shaik Jaffer Hossein, &c.....	20 12 11	10 7 5½	
	Ditto, ...	3261	Khadul Suroy Lukma, Ph. Chounseh,...	Bucktour Pattuck, &c.	22 0 0	16 15 0	
3	Estates to be sold for arrears due on account of other Estates, ...	91	Rampoor Mutteeah, Ph Arrah,.....	Rights and Interest of Kunhay Gosain, Surety,.....	180 1 4	78 4 5	The right and title of Kunhya Gosaen Malzamin, are to be sold in satisfaction of balances due from Shewbaluck Gosain Moostazir, of Gowdar Pergh. Behesa after due Notification under Sec. 5, Act. 1, of 1845.
	Ditto,.....	2724	Hathunee, Ph. Sasseram, ...	Ditto ditto of Cheta Sing, ditto,.....	778 13 7	172 7 0.	The Right and Title of Cheta Sing, Surety, are to be sold after notification, under Sec. 5, Act 1, of 1840, for balances due from Sungut Rai and others, of Inglis Gowra, appertaining to Sijoos, Ph. Chyupoor.
6	Estates to be sold on account of demands realizable in the same manner as Arrears of Revenue....	151	Soneghutta Mouzoome, Chuck Serajoodeen, Ph. Arrah, ...	Murat. Qadirooluisa, &c.....	102 6 9	17 4 0	These Mehals are to be sold for the realization of fines imposed on the Individuals noted in Col. 5, for not nominating Putwarries. Notification, as prescribed in Sec. 5, Act 1, of 1845, has been duly made.
	Ditto, ...	2829	Chuck Mirzabeg Daklee Luchmunpoor, Ph. Arrah.	Mchur Allee, &c..	65 1 6	17 10 0	

Shahabad Collectorate, the 11th June, 1846.

W. TRAVERS, *Officiating Collector.*

NOTICE is hereby given, under Section VI. Act No. I. of 1845, that the undermentioned Estates in Zillah Sylhet, will be put up to public and unreserved Sale at the Collector's Office of that District, on Wednesday the 1st day of July 1846, for the Arrears of Revenue and other demands which by the Regulations and Acts in force are directed to be realized in the same manner as Arrears of Revenue due on the 31st day of January 1846.

No. of Class.	Class of Mehals.	No. of the Mehals on the District Rent Roll or Regulation.	Name of Mehals.	Recorded Proprietor.	Sudder Jumma.	Balance due on the 31st January 1846.	Remarks.
1	Permanently settled Estate, ...	13	Talook Sree Chunder Roy Pergunnah Havly Suttrasutty, ...	Joogulkishore Daum and others,.....	48 0 0	4 10 11	
2	Ditto,.....	1	Talook Bhadoor Rezah Zemindar Pergunnah Bettaul Mehal Halabadee, ...	Mr. Anthony Joseph Vincent, ...	17 4 6	8 10 3	

A. S. ANNAND, *Offg. Collector.*

Sylhet Collectorship, the 11th June 1846.

NOTICE is hereby given, under Section VI Act I. of 1845, that the undermentioned Estate in Zillah Nuddea, will be put up to public and unreserved Sale at the Collector's Office of that District, on Friday the 3d July 1846. or 20th Assaur 1253 B. S., for the Arrears of Revenue and other demands which by the Regulations and Acts in force are directed to be realized in the same manner as Arrears of Revenue due.

No. of Class.	Class of Mehal.	No. of Mehals in the District Rent Roll or Register.	Name of Mehal.	Recorded Proprietor.	Sudder Jumma.	Balance due.	Remarks.
1	Permanently settled Estate, ...	,,	Mowzah Hajoolee, ...	Gungaursaud Goopto and Jadab Chunder Goopto, &c.....	0 0 0	17 5 0	By the direction of the Collector of 24-Pergunnahs the Right and Interest of the heir of Madhub Chunder Goopto, late Ameen under the Collector of 24-Pergunnahs in the Lakheraj land, to be sold.

E. E.

Zillah Nuddea, Collector's Office, the 16th June 1846.

D. J. MONEY, *Collector.*

NOTICE is hereby given, under Section VI. Act No. I. of 1845, that the undermentioned Estates in Zillah Bhaugulpore, will be put to public and unreserved Sale at the Collector's Office of the District, on Friday, the 3d day of July 1846, for Arrears of Revenue and other demands which by the Regulations and Acts in force are directed to be realized in the same manuer as Arrears of Revenue due on the 6th day of June 1846.

No of Classes	Class of Mehals	No of the Mehals on the District Rent Roll or Register	Name of Mehals.	Recorded Proprietors.	Sudder Jumma.	Balance due on the 6th day of June 1846.	Remarks.
1	Permanently settled Estates, ...	573	Chuck Mahamed Waris, Pergh. Colgong....	Beebee Kama, &c., ...	27 12 9	13 12 2	Entire Estate to be sold.
„	Ditto ditto.	687	Mh. Bograh in Mh. Sydpoor Dullo, Pergh. Chye, ...	Ramdyal Sing, &c., ...	10 3 3	10 3 3	Ditto.
„	Ditto Invalid Thana No. 1,.....	35	25 Bgs. of Invalid Jageer of Duktour Naik, in Mh. Beejayee in Thana Beejayee, Pergh. Chye, ...	Lutchmun and Kanhyee, ...	0 12 9	0 12 9	Ditto.
„	Ditto ditto, ...	45	25 Bgs. of ditto of Ashmut Khan Naik, in ditto ditto ditto,.....	Beharee Lall Sha, ...	3 8 10¾	3 8 10¾	Ditto.
„	Ditto ditto, ...	51	20 Bgs. ditto of Ram Roy Havildar, in ditto ditto ditto,.....	Lutchmun, &c., ...	1 5 4	1 5 4	Ditto.
„	Ditto Thana No 2, ...	80	20 Bgs. ditto of Jeebun Luscar, in Mh. Purgurhee Thana Bhaugulpore, Pergh. Bhaugulpore, ...	Mr. J. Oman, ...	2 14 11	2 14 11	Ditto.
„	Ditto ditto, ...	100	20 Bgs. ditto of Bhoobun Tewary Sepoy, in Mh. Furka, &c., ditto ditto, ...	Ditto, ...	4 7 1	4 7 1	Ditto.
„	Ditto ditto, ...	101	20 Bgs. ditto of Dheer Sing Sepoy, in ditto ditto ditto,.....	Ditto, ...	3 1 9	3 1 9	Ditto.
„	Ditto ditto, ...	132	44 Bgs. ditto of Ekram Khan Naik, in Mh. Bhowanypore, ditto ditto, ...	Sheikh Emamun,.....	7 7 5½	7 7 5½	Ditto.
„	Ditto ditto, ...	140	78 Bgs ditto of Gufoorbeg Jemadar, in Mh. Mohadebpoor, ditto ditto, ...	Ramshahay and Buratee Khanum, &c.,.....	9 1 0¾	9 1 0¾	Ditto.
„	Ditto ditto, ...	153	20 Bgs. of ditto of Khosal Sing Sepoy, in Mh. Khootaha. in ditto ditto, ...	Sonatun Mookerjee, ...	4 0 0	4 0 0	Ditto.
„	Ditto Thana No. 6, ...	107	25 Bgs. of ditto of Nezam Naik, in Mh. Sukerpoor Kodowar, in Thana Ghoga Nalla. Pergh. Colgong,.....	Umrit Lall and Horil Sing,... ...	8 15 0½	8 15 0½	Ditto.
„	Ditto Thana No. 10, ...	11	20 Bgs. of ditto of Gool Mahamud Luscar, in Mh. Khanpoor Thana Khanpore, Pergh. ditto, ...	Mosabeb Ally Khan, ...	3 12 4¼	3 12 4¼	Ditto.

[20]

„	Ditto Thana No. 17, ...	24	20 Bgs. of Invalid Jageer land of Mohurban Sing, Sepoy, in Chuck Shah in Thana Mynathnugur, Pergh Chye, ...	Mosst. Rama, ...	2	10	8	2	10	8	Ditto.
„	Ditto Thana No. 12,...	21	30 Bgs. of ditto of Himmut Khan, Sepoy, in Mouzah Dhooreeah in Thana Mohunpoor, Pergh. Bhaugulpore, ...	Umrit Lall and Fukeerah, ...	3	7	5	1	11	8½	Ditto.
„	Ditto Thana No. 13,...	9	20 Bgs. of ditto of Surdar Khan, Sepoy, in Mh. Mysamoonda Thana Mysamoonda. Pergh Colgong,.....	Mosst. Hoosenee and Mirza Joomun, &c., ...	2	5	8	2	5	8	Ditto.
„	Ditto ditto, ...	22	20 Bgs. of ditto of Motee Luscar, in Mh. Baghakole, &c, ditto ditto, ...	Gobindchund Sircar, ...	3	4	7½	3	4	7½	Ditto.
„	Ditto ditto, ...	57	20 Bgs. ditto of Sheir Khan, Sepoy, in Chuck Kubeer, &c, ditto ditto, ...	Meerun and Alliff Khan,.....	3	4	7½	3	4	7½	Ditto.
„	Ditto Thana No. 14, ...	11	25 Bgs. ditto of Din Mahamud Naik, in Mh. Nugama Thana Nugamah, Pergh. Chye,.....	Mudsoodun Dass, ...	0	8	7	0	8	7	Ditto.
„	Ditto ditto, ...	24	50 Pgs. ditto of Golam Rusool Jemadar, in Mh. Ghosee, in ditto ditto, ...	Hazaree Sha, ...	1	6	5	1	6	5	Ditto.
„	Ditto ditto, ...	25	25 Bgs. ditto of Ruhmut Khan Naik, in ditto ditto ditto,.....	Brijlall Jha, ...	0	8	7	0	8	7	Ditto.
„	Ditto ditto, ...	28	20 Bgs. ditto of Fukeer Oolla, Sepoy, in ditto ditto ditto,.....	Mosst. Ungun,.....	0	7	1	0	7	1	Ditto.
„	Ditto ditto, ...	46	30 Bgs. ditto of Mahamud Roshun Havildar, in Mh. Nowanugong in ditto ditto,	Mosaheb Ally Khan, ...	0	10	8	0	10	8	Ditto.
„	Ditto ditto, ...	53	40 Bgs. ditto of Munsaram Havildar, in ditto ditto ditto,.....	Mosst. Doorgah, ...	2	3	7	2	3	7	Ditto.
„	Ditto Thana No. 15,...	4	13 B. 11 C. ditto of Imambux Tandale, in Mh. Biskoh in Thana Nuseebabad, Pergh. Colgong, ...	Ameer Ally Khan, ...	1	3	10	1	3	10	Ditto.
„	Ditto ditto, ...	Ditto, ..	16 B. 9 C. ditto of ditto in Mh. Etounee in ditto ditto,.....	Ditto, ...	3	7	11	3	7	11	Ditto.
„	Ditto ditto, ...	29	20 Bgs. ditto of Badulla Sepoy, in Mh. Subulpoor Thana Nuseebabad, Pergh. ditto, ...	Kadir Bux, ...	2	10	8	2	10	8	Ditto.
„	Ditto Thana No 16,...	10	20 Bgs. ditto of Ulleedad Khan, Sepoy, in Mh. Sahoo Chuck, &c., Thana Pealapoor. Pergh. ditto,.....	Wahed Khan, ...	0	14	1	0	14	1	Ditto.
„	Ditto Thana No 17,.....	21	20 Bgs. Invalid Jageer land of Suffee Luscar, in Mh. Kurho Thanah Foolont, Pergh. Chye,.....	Bunmalee Lall,.....	0	6	4¾	0	6	4¾	Ditto.
„	Ditto Thana ditto, ...	26	20 Bgs. of Gufoor Khalasee, in ditto ditto ditto, ...	Balnath Sha,.....	0	14	2¾	0	14	2¾	Ditto.

No. of Classes.	Class of Mehals.	No. of the Mehals on the District Rent Roll or Register.	Name of Mehals.	Recorded Proprietor.	Sudder Jumma.	Balance due on the 6th day of June 1846.	Remarks.
1	Permanently settled Estates, Invalid Thana No. 17, ...	35	26 Bgs. Invalid Jagheer Land of Panchoo Kusub, in Mh. Foolout Pergh. Chye, ...	Mosahebally Khan, ...	0 9 6¼	0 9 6¼	Entire Estate to be sold.
,,	Ditto ditto, ...	40	20 Bgs. ditto of Buddoo Khalasee, in ditto ditto ditto, ...	Balnath Sha, ...	0 11 8¾	0 11 8¾	Ditto.
,,	Ditto ditto, ...	54	20 Bgs. ditto of Danesh Khalasee, in Mh. Superdah, &c., in ditto ditto, ...	Futteh Ally, ...	0 6 4¾	0 6 4¾	Ditto.
,,	Ditto ditto, ...	75	20 Bgs. ditto of Lalimun Khalasee, in Mh. Koojawree, ditto ditto, ...	Mundlail, &c., ...	0 14 2¾	0 14 2¾	Ditto.
,,	Ditto ditto, ...	82	20 Bgs. ditto of Sukut Sing Sepoy, in Mh. Foolout, ditto ditto, ...	Mosaheb Ally Khan, ...	0 14 2¾	0 14 2¾	Ditto.
,,	Ditto ditto, ...	91	25 Bgs. ditto of Sumbhoo Luscar, in Mh. Kundolee, in ditto ditto, ...	Balnath Sha, &c., ...	1 1 10	1 1 10	Ditto.
,,	Ditto Thana No. 20, ...	17	50 Bgs. ditto of Imambux Saring, in Mh. Sadpoor Koenah, &c, Thana Ugurpoor, Pergh. Bhaugulpore, ...	Nujeeballah, ...	2 3 2	2 3 2	Ditto.
,,	Ditto ditto, ...	29	29 B. 8 C. ditto of Dindar Sepoy, in Mh. Goberdhunpoor, &c., in ditto ditto, ...	Motee, ...	2 10 8	2 10 8	Ditto.
,,	Ditto ditto, ...	80	30 Bgs. ditto of Kasim Tandal, in Mh. Seerampoor, &c., ditto ditto, ...	Fukeerah. &c., ...	2 3 2¼	2 3 2¼	Ditto.
2	Estates not permanently settled, ...	127	Lands in Mh. Gote, alias Shahabad, Pergh. Colgong, ...	Mosst. Patas Coonwar, ...	4 11 0	4 11 0	Ditto after due Notification prescribed by Section V. Act I. of 1845.
,,	Ditto ditto, ...	144	Ditto in Mh. Fullbareeah Tup. Muneeharee, Pergh. Bhaugulpore, ...	Byjnath Acharjee, ...	3 8 0	3 8 0	Ditto ditto.
,,	Ditto ditto, ...	221	Mh. Beldeeha, Pergh. Suhrooee, ...	Susnath Jha, &c., ...	38 2 8	19 0 0	Ditto ditto.

"	Ditto ditto, ...	267	Disputed land in Mh. Bedarpoor Pergh. Bhaugulpoor,.....	Beebee Tusheera, &c,.....	5	0	5	5	0	5	Ditto ditto.
"	Ditto ditto, ...	271	Mh Poorainee, Pergh. Colgong, ...	Panchoo Gurjun, ...	2456	0	8	9	0	0	This Mehal is under Butwara, and in consequence the share of Panchoo Gurjun will be sold, after due Notification prescribed by Section V. Act I. of 1845.
"	Ditto ditto, ...	550	Disputed land in Mh Jumnia Asmanpoor, Pergh. Chye, ...	Meer Sufdar Ally and Asman Sing, ...	5	11	4	5	11	4	Entire Estate to be sold, after due Notification prescribed by Section V. Act I. of 1845.
"	Estates not permanently settled, Invalid Thanah No. 1, ...	25	30 Bgs. of Invalid land of Kulloo Tandal, in Mh. Koorput Thana Bhaugulpore, Pergh. Bhaugulpore, ...	Mosst. Hoolaso and Fukeerah,..	6	10	8	13	5	4	Ditto ditto.
"	Ditto Thana No. 6,.....	2	20 Bgs. ditto of Soda Seeb Luscar, in Mh. Kulyanpore Thanah Himmutpoor, Pergh. Sukerabady, ...	Bhyro, ...	5	6	4	5	6	4	Ditto ditto.
"	Ditto Ghatwally, ...	24	Ghat Kurhuria, Pergh. Bhaugulpore, ...	Foolloo Ghatwal, ...	56	8	9	18	8	9	Ditto ditto.
3	Estates in arrears on account of years antecedent to the current and preceding year, ...	181	Lands in Mouzah Essapoor Gungaram, Pergh. Colgong, ...	Beebee Hossenee, ...	5	15	11	20	15	11	Ditto ditto.
4	Estates to be sold for Arrears due on account of other Estates, ...	219	Mh. Pattuk Chuk Tup: Muneeharee, Pergh. Bhaugulpore,.....	Ranee Doolarbutty Malzamin,..	2551	12	2	21	8	8	Ditto ditto of Ranee Doolarbutty, for the realization of balance due from her own account of her farm of Mh. Nudeeamah Tup: Muneeharee, Pergh. Bhaugulpore.
"	Ditto, ...	0	10 Bgs. of Lakhiraj land in Mouzah Baksee Kittah Tup, Muneeharee, Pergh. Bhaugulpore,.....	Kasheenath Misr. Malzamin, ...	Lakhiraj, ...			34	4	0	Ditto ditto for the realization of balance due from Gopal, farmer of Invalid land in Thana Pealapore.
"	Ditto, ...	0	25 Bgs. of ditto in ditto ditto ditto, ...	Ditto, ...	Ditto, ...			78	0	0	Ditto ditto ditto ditto.
"	Ditto, ...	0	20 Bgs. of ditto in ditto ditto ditto, ...	Ditto, ...	Ditto, ...			33	10	0	Ditto ditto ditto Thana Naseebabad.

W. C. WATSON,
Assistant Collector.

Bhaugulpore, Collector's Office,
The 15th June, 1846.

NOTICE is hereby given, under Section VI. Act No. I. of 1845, that the undermentioned Estates in Zillah Dacca, will be put up to public and unreserved Sale at the Collector's Office, of that District, on Saturday the 18th July 1846, or 4th Srabun 1253 B. S, for Arrears of Revenue and other demands which by the Regulations and Acts in force are directed to be realized in the same manner as Arrears of Revenue due on the 1st day of Chyte 1252 B. S

No of Class	Class of Mehal.	No of the Mehal in the District Rent Roll or Register.	Name of Mehal	Recorded Proprietor.	Sudder Jumma.	Balance due on the 1st day of Chyte 1252, B. S	Remarks.
1	Permanently Settled Estate, ...	1894	Mozt. Zillah Dowlutpore, Pergunnah Esakabad, Tuppa Jonardhunpore, Talook Khemessurree, Jugmohun, Joogulburry, Munneeram, auction purchaser Dowlut Khan, ...	Dowlut Khan, ...	1 1 1	0 9 0	This Estate was sold on the 22d April 1846, for Arrears of Revenue, but the purchaser failed to make good his purchase within 30 days from the date of sale; therefore the earnest money has been forfeited to Government, and the Estate is advertised for re-sale under Section XVI. of Act No. I. of 1845.
		7082	Mozt. Zillah Rajnugger, Chackleh, Foolbaria, Talook Dabeepersaud Bose. Hissa Sreedhur Mittre, auction purchaser Gour Chunder Sing, ...	Gour Chunder Sing, ...	3 7 6	1 12 0	Ditto ditto.

Zillah Dacca. Collectorate, the 18th June 1846.

B. COOPER, *Offg Collector.*

NOTICE is hereby given, under Section VI. Act No. 1 of 1845, that the undermentioned Estates in the District of Punchawongong, will be put up to public and unreserved Sale at the Deputy Collectorate of that District, on Friday, the 26th June 1846, corresponding with 13th Aussar 1253 B S., for Arrears of Revenue and other Demands, which by the Regulations and Acts in force, are directed to be realized in the same manner as Arrears of Revenue due on the 28th March 1846.

No. of Class.	Class of Mehal.	No. of the Mehals on the District Rent Roll or Regr.	Name of Mehal.	Recorded Proprietors.	Sudder Jumma.	Balance due on the 28th March 1847.	Remarks.
1	Permanently settled Mehals, ...	6568	4 Cottahs. 5 Chittacks and 2½ Cunchas of Land in Dhee Soorah within Punchawongong, ...	Anundeeram Mojoomdar, ...	3 14 7	51 4 0	This is to be sold for balance of Revenue due from Monmoheeney and Bhoobun Moheeny Dossees, from the year 1240 to 1247 B. S., after due Notification under Section V. Act 1 of 1845.
1	Ditto, ...	6880	4 Beegahs of Land in Dhee Soorah within Punchawongong, ...	Ramnarain Dhopah....	7 7 6	176 12 8	This is to be sold for balance of Revenue due from Annund Mohey Dossee, from the year 1225 to 1247, B. S, after due Notification under Section V. Act 1 of 1845.

Calcutta, Deputy Collectorate, the 2d June, 1846.

D. W. FRASER, *Deputy Collector.*

Numb. 51. [665]

The Calcutta Gazette.

Published by Authority.

☞ It is requested that Government Notifications for the Calcutta Gazette, of any length may be sent to the Press by NOON of TUESDAYS and FRIDAYS; and those of a few lines only, before 5 p. m. of those days.

SATURDAY, JUNE 27, 1846.

No. 1313.

Foreign Department, Simla, the 15th June, 1846.

NOTIFICATION.—The Governor General has been pleased to appoint Assistant Surgeon F. Douglas, M. D., to the Medical charge of the 12th Irregular Cavalry.

No. 1326 of 1846.

Foreign Department, Simla, the 17th June, 1846.

NOTIFICATION.—Assistant Surgeon J. Murray, M. D., Residency Surgeon of Indore, has leave of absence, on private affairs, from the 20th May to 15th November 1846, to remain at Landour, and to enable him to join his Appointment.

W. EDWARDS,
Under Secy. to Govt. of India, with the Govr. Genl.

General Order by the Right Honorable the Governor General of India.

SIMLA, 16TH JUNE, 1846.—The Right Hon'ble the Governor General is pleased to appoint Lieutenant S. J Hire, of the 22d Regiment Native Infantay, to do duty with the 2d Assam Light Infantry Battalion.

J. STUART, *Lt.-Col.*,
Secy. to the Govt. of India, Mily. Dept., with the Govr Genl.

No. 424.

Fort William, Home Department, the 20th June, 1846.

NOTIFICATION.—Mr. W. H. Benson, of the Civil Service, embarked for the Cape of Good Hope on board the Ship "Gloriana," which Vessel was left by the Pilot at Sea on the 5th February last.

G. A. BUSHBY, *Secy. to the Govt. of India.*

No. 21.

Fort William, Financial Department, the 22d December 1845.

NOTIFICATION.—Notice is hereby given, that as the Amount of the Year's Supply required from India by the Hon'ble the Court of Directors in aid of their Home Treasury, has been provided in full, no further Advances on the hypothecation of Goods will be made by the Governments of Bengal, Madras, or Bombay, during the course of the Current Official Year.

No. 13.

Fort William, Financial Department, the 15th June 1846.

NOTIFICATION.—Notice is hereby given, that the Salaries, Pay, Batta and Allowances of the Civil, Military and Marine Departments for June 1846, will be payable as under—

Military and Marine Departments, on or after Friday, the 10th proximo.

Civil Ditto, on or after Wednesday, the 15th proximo.

By order of the Honorable the President in Council,

J. A. DORIN, *Secy. to the Govt. of India.*

THE 31ST DECEMBER, 1845.

NOTIFICATION.—The Hon'ble the Deputy Governor having Renewed the Government Contract with the Military Orphan Press, is pleased to interdict all Government Officers from employing other than that Press for the execution of Public Work.

By order of the Hon'ble the Deputy Governor of Bengal,

FRED. JAS. HALLIDAY,
Secy. to the Govt. of Bengal.

No. 573.

General Department. North Western Provinces, Agra, the 19th June, 1846.

APPOINTMENT.—Mr. Assistant Surgeon T. G. Heathcote to be Post Master of Shajehanpore.

By order of the Hon'ble the Lieut. Governor of the North Western Provinces,

J. THORNTON, *Secy. to Govt. N. W. P.*

No. 2551 of 1846.

Orders by the Hon'ble the Lieut. Governor of the North Western Provinces.

Agra, Revenue Department, the 19th June, 1846.

LEAVE OF ABSENCE.—Imdad Allee Khan, Deputy Collector under Regulation IX. of 1833, in Zillah Agra, for fifteen days, in extension of the leave granted him in Orders of 14th April 1846.

No. 2578 of 1846.

Agra, Judicial and Revenue Department, the 20th June, 1846.

Mr. James Guthrie, Assistant to the Joint Magistrate and Deputy Collector of Rohtuck, is invested with the Special powers described in Clause III. Section II. Regulation III. of 1821, and Section XXI. Regulation VIII. of 1831.

A. Shakespear, *Asst. Secy. to Govt. N. W. P.*

General Orders by the Hon'ble the President of the Council of India in Council.

Fort William, 19th June, 1846.—*No.* 166 *of* 1846.—Under instructions from the Hon'ble the Court of Directors, the Hon'ble the President of the Council of India in Council, with the concurrence of the Right Hon'ble the Governor General, is pleased to direct, that the discharge Purchase Money of Soldiers, of Her Majesty's Regiments serving in India, shall be credited by the Departments of Account to the head of "Military Charges," and converted into Indian Currency, at the exchange of two shillings and one half-penny (2s. 0½d.) the Rupee, instead of at the rate fixed annually for the re-payment of Advances made in this Country on account of the Crown, as heretofore.

All sums recovered from Soldiers, on the above account, are to be remitted by Pay Masters of Her Majesty's Regiments, if stationed in Bengal, to the Pay Masters Queen's Troops, Fort William, and if serving under the Presidencies of Fort Saint George or Bombay, to the Pay Masters of the Divisions in which they may be located, or to such other authorities, as the Governments of those Presidencies may direct.

Fort William, 26th June, 1846.—*No.* 167 *of* 1846.—The Hon'ble the President in Council is pleased to assign rank to the undermentioned 2d Lieutenants, Cornet, Ensign, and Assistant Surgeon, from the dates specified opposite to their respective names:

Engineers

2d Lieut. Chas. Douglas Newmarch " Frederick Chas. Grindall, " James Crofton, ... " William Wilberforce Harris Greathed, ...	9th Decr. 1844.

Cavalry.

Cornet Edward Wilmot Williams,	20th April, 1846.

Infantry.

Ensign William Lionel Rawson Lumsdaine,..... " Thomas Taylor, ...	6th March, 1846.
Mr. William Charles Lane Ryves,	20th March, 1846.
" Walter Davison, ... " Francis Dashwood Ogilvie, ... " Alex. Hervey Blackwood Bruce,	20th April, 1846.

Medical Department,

Assistant Surgeon Herbert Baillie,	20th April, 1846.

The undermentioned Gentlemen are admitted to the Service in conformity with their appointment by the Hon'ble the Court of Directors as Cadets of Artillery and Infantry on this Establishment, and promoted to the rank of 2d Lieutenant and Ensign respectively, from the dates assigned to them in G. O. Nos. 84 and 131 of the 27th February and 1st May last:

Artillery.	*Date of arrival at Fort William.*
Mr. Augustus Otway Mayne, ...	19th June, 1846.

Infantry.

Mr. Frederic Valentine DeMole,... " Thomas Edward Higginson,... " James Burn, ... " William Robert Gordon, ... " Herbert Johnston Hawes,..... " Charles Theophilus Metcalfe McDowell,.....	19th June 1846.

The following Officers have returned to their duty on this Establishment, without prejudice to their rank, by permission of the Hon'ble the Court of Directors:

	Date of arrival at Bombay.
Lieut.-Colonel George Huish, C. B., of the 45th Regiment, N. I., ...	11th Feby. 1846.

	Date of arrival at Fort William.
Captain Robert Steuart, of the 20th Regiment N. I., ...	19th June, 1846.

Brevet Captain George Richard Siddons, of the 1st Regiment Light Cavalry, is permitted to proceed to sea, on Medical Certificate, and to be absent from Bengal on that account for two years.

Lieutenant John Robertson, of the 7th Regiment N. I., is permitted to resign the service of the East India Company from this date.

No. 168 *of* 1846.—Mr. William Johnson is admitted to the Service, in conformity with his appointment by the Hon'ble the Court of Directors, as a Veterinary Surgeon on this Establishment: Date of arrival at Fort William, 19th June 1846.

Lieutenant Thomas Latter, of the 67th Regiment Bengal Native Infantry, at present attached to the Arracan Battalion, is placed at the disposal of the Government of Bengal, for employment in the Tenasserim Provinces.

In consideration of the long and distinguished service of Subadar Major Goorbuccus Sing, Bahadoor, late of the 61st Regiment Native Infantry, the Hon'ble the President of the Council of India in Council is pleased to sanction the continuance to that Native Officer of the Brevet Pay of his rank, from the date of his transfer to the Invalid Pension Establishment, and the grant of additional Invalid Pay for length of service.

No. 169 *of* 1846.—Consequent on the introduction of Percussion Arms into the Army, the Hon'ble the President in Council, with the concurrence of the Right Hon'ble the Governor General, is pleased to publish for general information, the following revised List of Stoppages for Arms, Accoutrements, Ammunition and Equipments, wilfully or carelessly lost or damaged in supercession of that promulgated in the General Order of the 7th May 1819.

List of Rates of Stoppages for Percussion and Flint Lock Arms, Accoutrements, Ammunition and Equipments, wilfully or carelessly lost or damaged.

		Co.'s Rs.	As.	P.
Axe, Felling, ...	each	1	0	0
" Pick, ...	"	1	8	0
Bag, Black Leather for Percussion Caps	"	0	8	0
" Buff, " "	"	0	6	0
Bayonet, Fuzil, ...	"	1	4	0
" Musquet, ...	"	1	4	0
Belt, Buff Bayonet,.....	"	1	10	0
" Carriage Color, Infantry. ...	"	4	8	0
" " Drum, ...	"	1	10	0
" " File Case, ...	"	2	8	0
" Frog, Pistol, ...	"	0	10	0

		Co.'s Rs.	As.	P.
Belt, Buff Girdle, Infantry,	each	0	12	0
,, ,, Cavalry,	,,	1	0	0
,, Pouch, Infantry,	,,	1	8	0
,, ,, Cavalry or H. A.,	,,	2	0	0
,, Sling, Fuzil or Musquet	,,	0	12	0
,, Standard, Cavalry,	,,	12	0	0
,, Sword, Cavalry,	,,	3	8	0
,, ,, Infantry,	,,	2	0	0
,, Knots,	,,	0	8	0
,, Native Comsd. Officers,	,,	2	10	0
,, Waist, Carbine, with frog,	,,	2	12	0
,, Leather, Bayonet, Infantry,	,,	1	0	0
,, ,, Cartridge, Color,	,,	2	0	0
,, ,, ,, Drum,	,,	1	0	0
,, ,, ,, Fife Case,	,,	1	10	0
,, Leather, Frog,	,,	0	7	0
,, ,, Girdle, Infantry,	,,	0	5	0
,, ,, Guerilla,	,,	3	12	0
,, ,, Pouch, Belly, with Frogs,	,,	0	8	0
,, ,, ,, Cavalry,	,,	2	8	0
,, ,, ,, Infantry	,,	1	0	0
,, ,, ,, Slings, Fuzil, or Muskets,	,,	0	5	0
,, ,, ,, Rifle,	,,	0	8	0
,, ,, ,, Sword Cavalry,	,,	1	0	0
,, ,, ,, Infantry,	,,	1	0	0
,, ,, Waist, Rifle,	,,	2	12	0
Box, Pouch,	,,	0	6	0
Bucket, Carbine,	,,	1	12	0
Bugle Horn, Common	,,	25	0	0
Caps, Percussion, per 20	,,	0	1	0
Cartridge; Light, Carbine, Fuzil, Musket, Pistol or Rifle,	,,	0	0	3
,, Balled, Carbine, Fuzil Musket, Pistol or Rifle,	,,	0	0	6
Case, Brass, for Fifes,	,,	7	0	0
Cloak Bag	,,	3	8	0
Cover, Leather, for Lock, Rifle	,,	0	10	0
Cramp Percussion,	,,	0	12	0
Drum, side, complete,	,,	23	0	0
,, ,, Furniture, viz.				
,, ,, Braces,	set	1	0	0
,, ,, Case,	each	3	0	0
,, ,, Cords,	,,	0	3	0
,, ,, Head,	,,	1	0	0
,, ,, Furniture Hoop Cord,	,,	0	5	0
,, ,, ,, ,, Flesh,	,,	0	3	0
,, ,, ,, ,, Lining,	,,	0	4	0
,, ,, ,, Shell, Brass,	,,	16	0	0
,, ,, ,, Snares	,,	0	4	0
,, ,, ,, Sticks,	pair	0	4	0
,, ,, ,, Wires,	each	0	1	6
Fife, Metal, Medium,	,,	3	8	0
,, ,, Small,	,,	3	0	0
Flints, Carbine, Fuzil, Musket, Pistol or Rifle per hundred,	,,	0	8	4
Former, Cartridge,	,,	0	2	0
Glass, Hour,	,,	1	8	0
Hilt, Sword,	,,	2	0	0
Implements, Rifle Lever,	,,	0	8	0
,, ,, Mallet,	,,	0	6	0
,, ,, Scouring Bit,	,,	0	10	0
,, ,, Turnkey,	,,	0	4	0
,, ,, Worm,	,,	0	2	0
Knee Cap,	,,	0	4	0
Knife, Laboratory,	,,	1	0	0
Lance, Cavalry,	,,	5	0	0
Mamoottie,	,,	2	0	0
Measure, Copper, Cartridge,	,,	0	4	0
Mould Ball,	,,	14	0	0
Musketry, Barrel, Carbine, Fuzil or Musket,	,,	4	0	0
,, ,, Pistol,	,,	2	0	0
,, ,, ,, Rifle,	,,	16	0	0
,, Lock, Carbine, Fuzil, Musket or Rifle,	,,	3	0	0
,, Lock Pistol,	,,	2	0	0
,, Musket, Fuzil, or Carbine, with Lock and Ramrod (Flint.)	,,	18	0	0
Musketry, Pistol with ditto ditto, *do.*	each	12	0	0
,, Rifle with ditto ditto and Sword	,,	52	0	0
,, Musket or Fuzil, with Lock and Ramrod, Percussion,	,,	30	0	0
,, Carbine, Sapper or Victoria, ditto ditto and Sword,	,,	36	0	0
,, Carbine Police altered ditto ditto ditto,	,,	20	0	0
,, Pistol ditto ditto ditto,	,,	18	0	0
,, Rifle ditto ditto and Sword,	,,	55	0	0
Nipple,	,,	0	5	0
Pouch, side, Cavy or Horse Artillery,	,,	2	14	0
,, Infantry, with Box,	,,	2	4	0
Pricker with Brush,	,,	0	3	0
Ramrod, Carbine, Fuzil, Musket or Rifle,	,,	0	8	0
,, Pistol,	,,	0	4	0
Scabbard, Leather, Bayonet, Fuzil or Musket,	,,	0	8	0
,, ,, Sword, Bayonet, Rifle or Carbine,	,,	1	0	0
,, ,, Sword Artillery,	,,	1	0	0
,, ,, Sword Cavalry, Metal,	,,	2	12	0
,, Drummers or Serjeants, Leather,	,,	1	0	0
,, ,, ,, Metal,	,,	2	4	0
,, Sword, Pioneers,	,,	1	0	0
Slings, Silk, Horn, Bugle or Trumpet,	,,	1	0	0
,, Rifle Mallet,	,,	0	2	0
Stock, Carbine, Fuzil, Musquet or Rifle,	,,	2	0	0
,, Pistol,	,,	1	0	0
Stopper, Muzzle,	,,	0	0	6
Strap for Pricker and Brush,	,,	0	1	0
Swivel, Carbine,	,,	0	4	0
Sword (without Scabbard) Artillery,	,,	5	0	0
,, ,, Bayonet, Rifle or Carbine,	,,	2	0	0
,, ,, Cavalry,	,,	6	0	0
,, ,, Drummers,	,,	5	0	0
,, ,, Pioneers,	,,	5	0	0
,, ,, Serjeants,	,,	7	0	0
Turnkey with Nipple Wrench, Percussion,	,,	0	12	0
,, Common,	,,	0	4	0
Trumpet,	,,	30	0	0
Vice, Cooper's, Brass,	,,	3	0	0
Washers, Copper, per 100		0	8	4
Whistle, each		1	0	0
Worm, Carbine, Fuzil, Musket or Pistol,	,,	0	2	0

No. 171 *of* 1846.—The following para. of a Military Letter, No. 29, from the Hon'ble the Court of Directors to the Governor of Bengal, dated 22d April 1846, is published for general information:

"Her Majesty's Government having recently adopted a New Pattern Cap for the Artillery and Infantry Service, differing in shape and of a reduced weight to those formerly in use, we have thought it desirable to introduce the same for our European Troops, and we have accordingly fixed upon the Royal Artillery Cap, as a suitable Pattern for both Artillery and Infantry of our Service: the Caps for the former being distinguished as heretofore by the Artillery Plate and Plume, and the latter, by the Infantry Plate and Ball Tuft. Caps of this Pattern will be provided upon the Annual Clothing Indent recently received. Officer's Caps will be gradually assimilated to the same Pattern, as those now in use are worn out."

W. M. N. Stuart, *Major*,

Offg Secy. to the Govt. of India, Mily Dept.

No. 170 of 1846.—The following Promotions are made in the undermentioned Corps of the Native Army, with the sanction of the Right Hon'ble the Governor General:

Corps.	Rank and Names.	To what Rank Promoted.	From what Date.	In whose Room.
3d Regt. N. I., ...	Jemadar Mattadeen Sing.	Subadar, ...	1st May 1846, ...	Punchum Sing, invalided.
Ditto ditto, ...	Jemadar Jehan Khan, ...	Ditto, ...	Ditto, ...	Sooklall Sing, invalided.
Ditto ditto, ...	Jemadar Nizam Khan, ...	Ditto, ...	Ditto, ...	Shaik Mohamed Ally, invalided.
Ditto ditto, ...	Jemadar Khodah Bux, ...	Ditto, ...	Ditto, ...	Ramsahai Sing, invalided.
Ditto ditto, ...	Havildar Rugber Sing, ...	Jemadar, ...	Ditto, ...	Mattadeen Sing, promoted.
Ditto ditto, ...	Havildar Doorgah Sing, ...	Ditto, ...	Ditto, ...	Jehan Khan, promoted.
Ditto ditto, ...	Havildar Ajudiah Sing, ...	Ditto, ...	Ditto, ...	Nizam Khan, promoted.
13th Regiment N. I., .	Subadar Sujun Sing, ...	Subadar Major, ...	Ditto, ...	Guyadeen Sookool, invalided.
Ditto ditto, ...	Jemadar Gooman Sing, ...	Subadar, ...	Ditto, ...	Ditto ditto ditto.
Ditto ditto, ...	Jemadar Zoolfikar Khan, ...	Ditto, ...	Ditto, ...	Shaik Boodhoo, invalided.
Ditto ditto, ...	Havildar Ummer Sing, ...	Jemadar, ...	Ditto, ...	Gooman Sing, promoted.
Ditto ditto, ...	Havildar Luchmeenarain Sing, ...	Ditto, ...	Ditto, ...	Zoolfikar Khan, promoted.
22d ditto ditto, ...	Havildar Sunguttabuccas Sing, ...	Ditto, ...	Ditto, ...	Janee Khan, invalided.
23d ditto ditto, ...	Jemadar Mirza Oulad Ally, ...	Subadar, ...	Ditto, ...	Jhakeer Sing, invalided.
Ditto ditto, ...	Havildar Ramdeen Sing, ...	Jemadar, ...	Ditto, ...	Mirza Oulad Ally, promoted.
Ditto ditto, ...	Havildar Gunga Bisson, ...	Ditto, ...	Ditto, ...	Bhowun, invalided.
37th ditto ditto, ...	Jemadar Gungah Sing, ...	Subadar, ...	Ditto, ...	Rambuccus Sing, invalided.
Ditto ditto, ...	Havildar Mirza Shah Mahomed Beg, ...	Jemadar, ...	Ditto, ...	Gungah Sing, promoted.
Ditto ditto, ...	Havildar Kurrug Sing, ...	Ditto, ...	Ditto, ...	Sewah Sing, invalided.
Ditto ditto, ...	Havildar Dedarbux Khan, ...	Ditto, ...	Ditto, ...	Mirza Shah Mahomed Beg, who wishes to remain with the Bundlecund Police Bn. to complete the Effective Establishment of Native Officers with the Regiment.
49th ditto ditto, ...	Jemadar Shaik Mahomed Ally, ...	Subadar, ...	Ditto, ...	Jugmohun Sing, invalided.
Ditto ditto, ...	Havildar Beesram Sing, ...	Jemadar, ...	Ditto, ...	Shaik Mahomed Ally, promoted.
58d ditto ditto, ...	Jemadar Mookum Sing, ...	Subadar, ...	Dit o, ...	Neerunjun Tewary, invalided.
Ditto ditto, ...	Jemadar Suntah Panday, ...	Ditto, ...	Ditto, ...	Dhowkul Sing, invalided.
Ditto ditto, ...	Havildar Saddey Khan, ...	Jemadar, ...	Ditto, ...	Mookum Sing, promoted.
Ditto ditto, ...	Havildar Duljeet Sing, ...	Ditto, ...	Ditto, ...	Suntah Panday, promoted.
63d ditto ditto, ...	Havildar Seetul Doobay, ...	Ditto, ...	20th March 1846, ...	Deedurbuksh, deceased. This cancels the promotion of this Native Officer already published in G. O. No. 119, of the 17th April 1846.
64th ditto ditto, ...	Havildar Dabydeen, ...	Ditto, ...	9th ditto, ...	Dhunney, deceased.
67th ditto ditto, ...	Subadar Kooseal Khan, ...	Subadar Major, ...	1st May 1846, ...	Meer Jumaul Allie "Sirdar Behadoor," invalided.
Ditto ditto, ...	Jemadar Adjoodea Sing, ...	Subadar, ...	Ditto, ...	Ditto ditto.
Ditto ditto, ...	Jemadar Kurreem Khan, ...	Ditto, ...	Ditto, ...	Shaik Jawoollah, invalided.
Ditto ditto, ...	Jemadar Mattadeen Panday, ...	Ditto, ...	Ditto, ...	Ramjohn Khan, invalided.

Corps.	Rank and Names.	To what Rank Promoted.	From what Date.	In whose Room.
67th Regt. N. I. ...	Havildar Shaik Suddoollah, ...	Jemadar, ...	1st May 1846, ...	Adjoodea Sing, promoted.
Ditto ditto, ...	Havildar Bijoo Sing, ...	Ditto, ...	Ditto, ...	Kurreem Khan, promoted.
Ramghur Lt. Infy. Bn.	Jemadar Roshun Khan, ...	Subadar, ...	Ditto, ...	Rampersaud Misser, invalided.
Ditto ditto, ...	Jemadar Jaimungul Panday, ...	Ditto, ...	Ditto, ...	Tallawund Sing, invalided.
Ditto ditto, ...	Jemadar Shaik Bukhoree, ...	Ditto, ...	Ditto, ...	Sewnarain Panday, invalided.
Ditto ditto, ...	Jemadar Shaik Amanut, ...	Ditto, ...	Ditto, ...	Byjewnauth Sing, invalided.
Ditto ditto, ...	Havildar Soodisht Tewarry, ...	Jemadar, ...	Ditto, ...	Roshun Khan, promoted.
Ditto ditto, ...	Havildar Nazir Ullee Khan, ...	Ditto, ...	Ditto, ...	Jaimungul Panday, promoted.
Ditto ditto, ...	Havildar Ramnath Sing, ...	Ditto, ...	Ditto, ...	Shaik Bukhoree, promoted.
Ditto ditto, ...	Havildar Fatteh Khan, ...	Ditto, ...	Ditto, ...	Shaik Amanut, promoted.
9th Regt. Irrgr. Cavy.	Jemadar Wuzeer Khan, ...	Naib Ressaldar, ...	1st April 1846, ...	Mahomed Bux Khan, transferred to the 11th Irrgr. Cav.
Ditto ditto, ...	Kote Duffadar Luchmon Sing, ...	Jemadar, ...	Ditto. ...	Wuzeer Khan, promoted.

W. M. N STURT, *Major, Offg. Secy. to the Govt. of India, Mily Dept.*

NOTICE.—The General Treasury will be closed on Friday, the 3d proximo, on account of the Hindoo Holiday, Poonoo Jattra.

G. UDNY, *Sub-Treasurer.*

General Treasury, the 20th June, 1846.

GENERAL POST OFFICE NOTIFICATION.

Export Overland Mail, per P. and O. Co.'s Steamer "Hindoostan," direct from Calcutta.

NOTICE is hereby given for general information, that the Mails for Suez, and the intermediate Ports, (Madras, Ceylon and Aden,) as well as for Penang, Singapore and Hong Kong, intended for transmission by the Peninsular and Oriental Company's Steam Vessel "Hindoostan," will be closed at this Office, on Thursday, the 2d proximo, and that an After Packet will be despatched hence on Friday, the 3d idem, precisely at 1 P. M., with the chance of overtaking that Vessel.

Fort William, 8th June, 1846.

Export Overland Mail vio Bombay.

THE Government of Bombay having appointed the 18th of the ensuing month of July for the departure of the next Steamer therefrom, with a Mail for Suez—Notice accordingly is hereby given, for general information, that the latest safe date, for the transmission of letters and papers from Calcutta, which may be intended for conveyance by that opportunity, will be *Tuesday, the 7th proximo*, and that the first set of the Overland Packets will be closed at, and despatched from this Office on Monday, the 6th idem.

W. TAYLER, *Post Master General.*

Fort William, 16th June, 1846.

AS it would appear from the numerous references which continue to be made to this Office on Sundays, that the existing Rules of the Department are not generally known, the subjoined Extract (Clause XX.) from the Rules of August 1837, is republished for the information and guidance of the Public, who are particularly requested to refrain in future from making any reference to this Office on the Sabbath day, as none will be attended to on such day.

W. TAYLER, *Post Master General.*

Calcutta, Genl. Post Office, the 16th June, 1846.

Extract (Clause XX.) from the Rules for the management of the Post Office Department, passed by the Governor General of India in Council, on the 30th August 1837.

CLAUSE XX.—Although all Post Offices will be open for receipt of Letters, Papers and Parcels as above, Official references shall be made to Post Office Authorities only between the hours of 11 and 5, *Sundays excepted.*

(True extract,) W. TAYLER, *Post Master General.*

Packets for the reception of Letters by the following Ships are open at this Office.

Names of Vessels.	Agents.	Intended Departure.	For what Port.	Touching at.
Steamer, ...	....	Bombay 18th July, latest date for letters from Calcutta 7th July, ...	Overland Letters via Suez.	
Coromandel,.....	J. Mackay, and Co., ...	28th June,.....	London.	
Water Witch,.....	McKillop, Stewart & Co., ...	28th Ditto, ...	Singapore and China.	
Lucknow,...	John Mackey & Co., ...	30th June,.....	London.	
Ganges, ...	Boyle Brothers and Co., ...	30th Ditto, ...	Liverpool.	
Colombo,.....	Bagshaw, and Co., ...	30th Ditto,.....	Mauritius.	
Dido, ...	Saunders, May, Fordyce & Co,	3d July,.....	Singapore and China.	
Arratoon Apcar, ...	Apcar & Co., ...	3d Ditto,.....	Ditto.	
Rob Roy, ...	Gladstone, Hay, Wylie & Co.,	3d Ditto,.....	Ditto.	
Steamer Hindostan,	P. and O. Company, ...	8d Ditto,...	Suez, ...	Madras and Ceylon.

Calcutta, General Post Office, 26th June, 1846. CHAS. CRICHTON, *Deputy Post Master General.*

GENERAL POST OFFICE NOTIFICATION.

Revised Rules of Postage on Letters, &c. transmitted per Contract Steamers from and to Indian Ports.

AGREEABLY to the instructions of Government, the following rates of British Packet Postage, prescribed by a Treasury Warrant, issued under date the 11th September 1845, will be levied from the 1st of May 1846, on all Letters, Newspapers, Prices Current, or Printed Commercial Lists, conveyed from Port to Port in the East Indies, China, &c. by the new lines of Packet Boats, recently put in operation under the additional Contract made by Her Majesty's Government with the Peninsular and Oriental Steam Navigation Company.

On every Letter not exceeding Half Ounce in weight—One Shilling, or 8 Annas.

Above Half Ounce, and not exceeding One Ounce in weight—Two Shillings, or 1 Rupee.

Above One Ounce, and not exceeding Two Ounces in weight—Four Shillings, or 2 Rupees, and so on, increasing Two Shillings, or One Rupee, for every additional weight of One Ounce or any fraction thereof, according to the scale of weight now in operation in the United Kingdom.

On each Newspaper, whether British, Colonial or Foreign, conveyed between any of Her Majesty's Colonies and a Foreign Port, or between any two Foreign Ports (as for instance, between Calcutta and Manilla, or between Manilla and Macao) One Penny, or Eight Pie.

On each British or Colonial printed Price Current or printed Commercial List conveyed between any of Her Majesty's Colonies (as for instance between Calcutta and Madras) One Penny, or Eight Pie.

On each of the same, whether British, Colonial, or Foreign, conveyed between a British Colony and a Foreign Port, or between two Foreign Ports—Two pence, or 1 anna 4 pie.

The substitutes for the English weights have already been suggested in the Notification of 20th April 1845.

British or Colonial Newspapers passing by the Packets in question, between any of Her Majesty's Colonies, will not be liable to any Postage charge for the Sea conveyance.

The Pre-payment of the British Packet Postage is entirely optional with the sender in regard to Letters exclusively, and only when conveyed between the Indian Offices of Bombay, Aden, Madras, Calcutta, Penang, and Singapore, and the Islands of Ceylon and Hong Kong, or between any two of the Indian Offices above enumerated, but when despatched to a Foreign Country or Possession, such as China, Manilla, &c. &c., the amount of such Postage must always be paid in advance at the Posting Office.

The Postage chargeable on Newspapers and Price Currents or Commercial Lists transmitted by these Packet Boats, must (in all cases) be likewise paid in advance.

Each Newspaper, Price Current and Commercial List to be put under separate cover. Two or more under one or the same cover will not be received.

These rates are distinct from, and will be levied in addition to, the Indian Inland Postage, when any of the covers are posted at any of the Provincial Post Offices in the interior of the Country, and sent to this Office for despatch by the Packets above referred to, in progress to their respective ulterior destinations.

Parties wishing to pre-pay the optional postage, are particularly requested to be careful in superscribing such of their letters accordingly, as the omission of the term will be considered as an indication of their intention to send the letter bearing, or unpaid.

W. TAYLER, *Post Master Genl.*

Calcutta, General Post Office, the 17th April, 1846.

No. 2272.

Channel inside the Basses off Ceylon.

THE following notice in the Report of the Ship *Sultany*, Captain Handley, is published conspicuously for the information of Mariners.

By order of the Officiating Superintendent of Marine,

JAS. SUTHERLAND, *Secretary.*

Marine Supdt.'s Office, the 8th June, 1846.

"On May 31st, 4 P M., running inside the "Basses, and in the Fair Channel as described by "Horsburgh,* and through which I had several "times past before, I struck slightly upon the "point of some reef, and going at the time under "all sail about ten knots an hour, the Ship passed "over it without stopping. It is *about* 2 *miles off* "*shore*, and at equal distances between the Great "and Little Basses; as I was drawing 16th feet, "that must be about the water on it."

(Sd.) HENRY HANDLEY,
Commander, Ship Sultany.

(True Copy,)
JAS. SUTHERLAND, *Secretary.*

* Page 364, of Vol. 1st, latest edition 1841.

NOTIFICATION.

FORT WILLIAM, OPIUM DEPARTMENT,

THE 8TH JUNE, 1846.

NOTICE is hereby given, that on Monday, the 29th day of June, 1846, at the hour of Eleven o'Clock in the forenoon, will be put up to Sale at the Exchange Rooms at Calcutta, and sold by Public Auction, for Exportation by Sea, the undermentioned quantity of Opium, the Provision of 1844-45, subject to the following Conditions; viz.

Produce of Behar Agency,.....	Chests	3,476
Ditto of Benares ditto, ...	,,	1,562
Total Chests		5,038

CONDITIONS OF SALE.

1st.—The Opium will be sold for Exportation by Sea only, and no Certificate will be granted except to cover such Export

2d —The Opium to be offered for Sale at an Upset Price of Rupees 400 per Chest, and to be all sold to the highest bidder above that price.

3d —If at the above Sale the entire quantity of 5,038 Chests shall not be sold, it shall subsequently be competent for the Board of Customs, Salt and Opium, to dispose of the lots which remain on hand at future Sales.

4th.—Each Lot to contain Five Chests.

5th.—A deposit in a Promissory Note for 1,000 Rupees per Lot, or 200 Rupees per Chest, shall be made by the Purchaser in the Sale Room, and before the Lot is Registered in the Sale Books, and all such Promissory Notes shall be redeemed on the part of Purchasers at this Office by Sub-Treasurer's Receipts, or by substitution of other Public Securities of the Bengal Government, on or before 4 o'Clock of the afternoon of Thursday, the 2d of July 1846, or, on the other hand, failing such redemption by the time aforesaid, then the Lot or Lots for which no Sub-Treasurer's Receipts, or Deposit of other Public Securities as aforesaid shall have been delivered in, shall be re-sold at such time or times, and under such Conditions of Re-sale as the Board of Customs, Salt and Opium, shall see fit, and all losses and expenses whatsoever attending such Re-sale, shall be borne and paid by the Defaulters, whilst any profit accruing from such Re-sale shall be forfeited to Government.

6th —The Promissory Notes taken on the day of Sale, under the last mentioned Condition, of remaining unredeemed on the said 2d July 1846, will be placed in the hands of the Attorney to the Hon'ble Company for realization in such manner as to him shall seem fit.

7th.—No Tender of Money, Sub-Treasurer's Receipts or Public Securities, on account of Opium, upon which the prescribed deposit may not have been made before 4 o'Clock of the 2d July, will be afterwards accepted.

8th —The Opium now advertised for Sale shall be paid for within one Calendar month from the day of Sale, that is to say, no Treasury Receipts will be accepted in payment after 4 P M of Wednesday, the 29th July 1846, and in case any Lots of such Opium shall not be so paid for and adjusted, then the Cash Deposit of 1,000 Rupees per Lot, or 200 Rupees per Chest, or any Public Securities that may have been deposited on account of such Lots or Chests shall be forfeited, and the Opium be disposed of on account of Government at such time and in such manner as the Board of Customs, Salt and Opium, shall think fit.

9th —Purchasers taking out Certificates or Orders for the delivery of Opium, after making full payment as above prescribed shall have the option of naming the number of Lots of their purchase, which they may desire to be included in each Certificate or Order, and it is to be clearly understood, that the Certificates or Orders so taken out shall be considered final, and not afterwards changeable for other Certificates or Orders authorizing the delivery of single Lots, or of a different number of Lots or Chests, whether more or less than the number of Lots or Chests originally required to be included in each Certificate or Order.

10th.—No Sub-Treasurer's Receipts, or Deposit of Public Securities, under the fifth of the present Conditions, will be received in this Office, except from the party recorded as the purchaser in the Sale Book, or his authorized Agent. The Receipt for such Deposit will be granted only in the name of such Purchaser, and the Public Securities deposited will be returned when the clearance has been made by the said Purchaser or his order.

11th.—The Officer Superintending the Sale on the part of the Board of Customs, Salt and Opium, is empowered to reject, at his discretion, the bid of any individual, unless such individual shall, on demand, tender at the time, a Deposit either in Bank of Bengal Notes, Sub-Treasurer's Receipts, or other Government Securities, equal to One Thousand Rupees per Lot, (or Two Hundred Rupees per Chest,) on each Lot so bid for.

12th —The Purchaser of any Lot shall have the option of naming and purchasing in immediate succession any number of Lots of the same Agency Opium to the extent of Fifty Lots, and for the Lots so purchased the Purchaser shall Deposit 1,000 Rupees per Lot, and pay the same price per Chest as that for which he purchased his first Lot, provided always, that there remains a sufficient number of Lots of that Opium to complete the said Fifty, but not otherwise.

13th —In the event of any dispute or difference touching or concerning any matter or question arising out of the Sale of the Opium included in this Notification, or adjustment of the account thereof, the same shall and may be tried and decided in the Supreme Court of Judicature at Fort William in Bengal, and all and every Plea and Pleas to the jurisdiction of the said Supreme Court shall be waived.

14th.—The following Papers, together with samples of the Opium for Sale, will be exhibited for inspection on the day of Sale, or may be seen previously to that date, by application at the Office of the Secretary to the Board of Customs, Salt and Opium

No. 1.—Certificate of the Opium now advertised for Sale.
No. 2.—Report of the Examination of such Opium.

15th.—The Public are hereby informed, that in providing the investment of the Behar and Benares Opium for the year 1844-45, the same precautions have been taken as those which have been observed during past years, to have the Drug procured and sent down in a pure state, to have only the prescribed quantity of leaves used in forming the cakes, and to have the due proportion of Opium put into each cake. An account of the weight of the Drug when packed at Behar and Benares, and a Statement of the average weight of Six Chests from each dispatch at Calcutta, may be seen on application at the Office of the Secretary to the Board of Customs, Salt and Opium.

16th.—Four Chests of Behar and Benares Opium, which have been reserved from the provision of the two preceding years, will be also shewn to the Purchasers on the day of Sale, to enable them to judge of the state of preservation in which the Drug has kept.

17th.—Application having been made by the French Authorities for the 300 Chests of Opium deliverable to them, under the 6th Article of the Convention between Great Britain and France, dated 7th March 1815, in the proportions stated in the margin, it is hereby notified that in the event of the whole, or any portion of the Opium thus claimed by the French Government, not being cleared out within the limited period allowed for clearance, viz, one month from the date of the sale, such quantity of Opium (or any part thereof) as may remain uncleared, will be sold at the sale next ensuing the date of payment, or disposed of at a sale to be held expressly for that purpose.

January Sale,.....		95
February	,, ...	40
April	,, ...	85
May	,, ...	10
June	,, ...	70
Chests,...		300

By Order of the Board of Customs, Salt and Opium,

H. TORRENS, *Secretary.*

OPIUM.—With reference to the Advertisment issued from this Office, under date the 23d April last, it is hereby notified, that 10 Chests of Behar Opium, of the May Sale, which were reserved for the French Government, and have not been cleared, will be re-sold on account of Government, at the Exchange Rooms, on Monday, the 29th day of June 1846, immediately after the conclusion of the Sale of 5,038 Chests advertized for that day.

2d. The Conditions of Re-sale will be the same as those of the Sale of 5,038 Chests referred to.

By order of the Board of Customs, Salt and Opium, the 22d June 1846,

H. TORRENS, *Secretary.*

CUSTOMS.

LIST OF PACKAGES LYING UNCLAIMED AT THIS OFFICE.

1845.			
Jany.	8.	6 Bags, Petrified Olives, M	Ivanhoe
,,	16.	1 Case, J. Magrath, 8 Lt. Cavalry,	Queen
,,	,,	1 Cask, marked G P in diamond L 109,	Tudor
Feb.	25.	2 Cases, ditto, B S,	Coromandel
March	17.	1 Truss, ditto, S B S,	Archer
,,	,,	1 Basket, ditto, T C,	Ditto
,,	,,	1 Parcel, Messrs. A. W. Poide and Co., C P in diamond,	Ditto
,,	22.	110 Rough Staves,	Josephine
April	14.	1 Box, marked W L,	Mermaid
,,	22.	1 Ditto, A. Lourie, at Mrs. Sage's,	Emily
,,	24.	1 Parcel, A. D. Proctor, care G. F. Hodgkinson,	Princess Royal
May	14.	2 Kegs and 1 Case, Payne & Co.,	Atet Rohomon
,,	24.	1 Parcel, J. G. Clarke,	Maria
,,	,,	1 Package, Campbell and Co.,	Ditto
June	19.	1 Truss, marked S in diamond, 14 & 15,	Argaum
July	15.	1 Box, W. S. Neal, care J. Mackey and Co.,	Essex
August	27.	1 Parcel, Lindsay and Co., L D in diamond 5	Isabella Harriott
Sept.	16.	1 Case, M. Lewin, Madras Cavalry, care Griffiths and Co.,	Larkins
,,	25.	1 Package, Captn. F. Stace, care Brightman and Co.,	Minerva
Oct.	1.	1 Case, W. Edwards, Under Secy. to Govt.,	Fire Queen
,,	2.	1 Parcel, A. D'Cruze,	Tanjore
,,	16.	1 Case, Mrs. Jennings, Orphan Refuge,	Wellesley
,,	,,	1 Parcel, Capt. T. E. Sampson,	Ditto
,,	18.	1 Package, G. Rose,	Enterprize
,,	,,	1 Ditto, Mr. Engelrigt,	Ditto
,,	,,	1 Case, Messrs. W. W. Robison,	Ditto
Nov.	5.	1 Ditto, C. H. Kelson, 80 Regt.,	Sir Geo. Seymour
,,	7.	8 Packages, marked $\frac{C}{C}\,A\,C$ 1 to 7,	Wellesley.
,,	19.	5 Cases, ditto, $\frac{B}{W}\,J$ in diamond 1 to 5,	Alfred
,,	25.	1 ditto, Capt. Pearson, 16 Lancers, care R. Ross,	Maidstone
Decr.	9.	1 Ditto, Officer, Comdg. 25 Regt.,	Ditto
,,	18.	1 ditto, H. M. 9 Foot,	Monarch
		2 ditto marked JHB 440 and 441,	Ditto
,,	22.	6 Ditto ditto, J M,	Bucephalus
1846.			
Jany.	9.	1 Parcel Capt. McVicar, care Gunte rand Co.,	Tudor
,,	12.	1 Bale marked G. M. Z.,	Jessie
,,	16.	8 Casks, ditto N S,	Ceres
,,	,,	1 Parcel, J. Hutchison, Secy. Medical Board, or Officer Officiating,	Deogaum
,,	,,	1 Case, marked R. B., 27,	Ditto
,,	29.	2 Casks, Mrs. McQueen,	Queen
Feb.	12.	1 Truss, marked, P in diamond,	Sir Hy. Pottinger
,,	15.	16 Bales and 10 Cases, H. M. 51 Regt.,	Duke of Wellington
,,	,,	1 Case, Lt. Col. Elliott, 51 King's Own Lt. Infantry,	Ditto
,,	21.	1 Package, Lt. Col. Eckford	Achilles
April	9.	1 Case, P. Eld,	Enterprize
,,	23.	3 Chests and 1 Bedding,	Faize Allum

The Collector has no objection to pass Packages, which are intended for private use, and not for Sale, unopened—provided that at the time they are applied for, satisfactory proof of their contents in the shape of Invoices, Bills, or Letters of Advice are produced. In the absence of these documents, owners should depute a person to be present at the opening of their Packages.

The Collector has nothing to do with the landing of Packages from Ships, nor with forwarding them to their owners or destinations.

W. BRACKEN,
Collr. of Govt. Customs.

Calcutta, 26th June, 1846.

EDUCATION NOTICE.—The next meeting of the Committee appointed for the Examination of Candidates for promotion and employment in the Education Department, will be held in the Hindu College, on Saturday the 4th of July 1846, at 10 A. M.

Detailed particulars of the nature and extent of the Examination, the number of vacancies in the Department, &c. &c. will be afforded by the Secretary to the Council of Education to all Candidates on personal application.

(By order,)
FRED. J. MOUAT, M. D. *Secretary.*
Council of Education, June 19th 1846.

NOTICE.

MILITARY SECRETARY'S OFFICE,

Hyderabad Residency, 18th May, 1846.

ALL Parties having Claims against, or who are Indebted to, the Estate of the late Captain Charles Farquhar Trower, of the 33d Bengal Native Infantry, and attached to His Highness the Nizam's Army, are requested to address the President of the Committee of Adjustment, Cavalry Division, Mominabad.

G. FITZGERALD, *Capt. Comdt. Offg. Mily. Secy.*

Court for the Relief of Insolvent Debtors at Calcutta.

The matters of the Petition and Schedule (the same having been filed in Court) of

SUMBOOCHUNDER SIRCAR,

of Burtollah Street, in Calcutta, Trader, a prisoner for debt in the Gaol of Calcutta, will be heard on Saturday, the 1st day of August next, at the hour of 11 o'Clock in the forenoon.

Mr. Stuettell, Atty.

In the matter of Ramkistno Bogchee, now residing at Cossipore in the Suburbs of Calcutta, late of Churruckdangah, in Calcutta, Merchant, an Insolvent.

On Saturday, the 13th day of June, instant, It was Ordered, that Saturday, the 1st day of August next, is appointed for Hearing in this matter, and that the said Insolvent do then attend before the Court.

Mr. Graham, Atty.

☞ "*Any Creditor or other person interested* "*who may intend to establish or oppose any claim* "*upon the Estates of the said Insolvents, may attend* "*and be heard, having given notice to the Chief* "*Clerk three clear days before the day of Hearing.*"

Mr. O'Dowda, Assignee.

In the matter of Roderick Mackenzie, an Insolvent, heretoforecarrying on business and trade in Calcutta, in Copartnership with one John Armstrong Currie, as Auctioneers and Merchants, under the Style and Firm of J. A. Currie and Company.

On Friday, the 12th day of June, instant, an application was made by Petition for and in behalf of the said Insolvent for his final discharge under the Statute 4th and 5th of Wm. IV. Cap. 79, from all debts and liabilities due by him at the time of pronouncing the adjudication in this matter, and for which the said Insolvent was then liable.

Messrs. Baillie, Molloy and Mackintosh, Atties.

Office of Examiner, 19th June 1846.

NOTICE is hereby given, that Sealed Tenders for Contract, the envelope being superscribed "Tenders for the Supply of Rum in the Field," will be received by the Deputy Commissary General at Meerut, on or before the 15th of August next, for the Supply of from One Lac and Twenty Thousand to One Lac and Sixty Thousand Gallons of Rum annually, as may be required during the term of two years, from the 1st of October 1846.

The Rum to be manufactured after the European method, and to be delivered on the terms of the Contract, free of all other Charges whatever, in equal quantities in the months of January, April, July and October, of each year, or within such other months as may be agreed upon, in the following proportions—namely, two-thirds of the quantity required during the first year, at the Commissariat Depôt at Allahabad, and one-third at the Commissariat Depôt at Cawnpore, and during the second year, one-third of the quantity required at each of the Depôts above named, and one-third at Ghur Mukteesur Ghat.

Casks will be found by the Commissariat, and the first delivery of Rum is required to be made in the month of January 1847.

The Rum to be pure and merchantable, and at the time of delivery, of the age of at least three months, to be equal in quality, strength and proof, to what is commonly called "London proof," such quality, proof, or strength, to be ascertained and decided upon by the Deputy Commissary General, the Commissariat Officers in charge of the Rum Depôts, or by such other person, as may be duly authorized in manner to be hereafter agreed upon.

The Tender to be accompanied by a written Document, signed by two persons of credibility and competency, acknowledging themselves, if the terms be accepted, willing to become responsible by Deed, for the due performance of the Contractor's engagements.

JAS. PARSONS, *Lieut.-Colonel,*
Deputy Commy. Genl.

Dy. Comy. General's Office, Meerut, 4th June, 1846.

NOTICE is hereby given, that the Effects of the late Mr. Bellam, Band Master of the 49th Regt. N. I, who died on the River, near this Station, are under the Seal of this Court.

A. C. HEYLAND, *Judge.*

Deny. Adt., Zh. Ghazeepore, the 20th June, 1846.

NOTICE is hereby given, that the Effects of the late Monsieur Jean Rogobert Seitz, Sugar Boiler, at Doomrah Factory, in this District, and under the Seal of this Court, will be delivered to any person legally authorized to receive the same.

J. F. CATHCART, *Judge.*

Civil Court, Zillah Tirhoot, the 13th June, 1846.

NOTICE—The Interest and Responsibility of the late Mr. William Johnson Heard, in our Firm, ceased on the 30th ultimo.

GUNTER GREENWAY & CO.

Calcutta 1st May, 1846.

Sheriff's Sale.

NOTICE is hereby given, that on Thursday, the Thirtieth day of July, next, precisely at the hour of 12 o'Clock at noon, the Sheriff of Calcutta will put up to Public Sale, at the Lower Verandah of the Court House, near the entrance into the Sheriff's Office by Virtue of a Writ of Venditioni Exponas in his hands against the Effects of Rajah Rohomutally Khan, Bahadoor,—

1. The Right, Title, and Interest of the said Rajah Rohomutally Khan, Bahadoor, of, in, and to all that Talook or Zemindary, commonly called Balepattah, containing Two Hundred and Twenty-seven Mouzahs together with the Katchary Battee, situate, lying, and being in Pergunnah Coomrabad, and in the District of Bhaugulpore.

2. Also, the Right, Title, and Interest of the said Rajah Rohomutally Khan, Bahadoor, of, in, and to all that Upper-roomed Brick-built Messuage, Tenement, or Dwelling House, with a piece or parcel of Land, thereunto belonging, containing, by estimation, Fifteen Biggahs, more, or less, situate, lying, and being at Khasbazar, in Khurruckpore, in Pergunnah Moonghyr, and in the District, aforesaid, and butted and bounded as follows: (that is to say), on the North by Maunauddy, on the East by the House and Land of Cowar Tortully Khan, on the South by the Emamghur, and on the West by the House and Land of Soopun Meah.

3. Also, the Right, Title, and Interest of the said Rajah Rohomutally Khan, Bahadoor, of, in, and to all that Bungalow, commonly called or known by the name of Bhaudergbur, with a piece of Land thereunto belonging, containing, by estimation, Three Biggahs and Ten Cottahs, more or less, situate, lying, and being at the same place, and butted and bounded as follows: (that is to say), on the West by the House and Land of Bahadoor Khan, on the North by the Land of Koolkoola Dabee, on the East by the House and Land of Emdaud Khan, and on the South by the House and Land of Shaik Bholah.

4. Also, the Right, Title, and Interest of the said Rajah Rohomutally Khan, Bahadoor, of, in, and to all that piece or parcel of Land with a Bazar or Market together with Brick-built, Chuck and Tiled Huts, erected thereon, containing, by estimation, Two Hundred Biggahs, more or less, situate, lying, and being at the same place, and butted and bounded as follows: (that is to say), on the West by a Road, on the North by Maunauddy, on the East by Paddy Land, and on the South by the House and Land of Bholanauth Khazanchee.

5. And also, the Right, Title, and Interest of the said Rajah Rohomutally Khan, Bahadoor, of, in, and to all that piece or parcel of Garden Ground, commonly called Rohomut Bang, containing by estimation, Fifty Biggahs, more or less, with a Tank, Three Bungalows and several Trees growing thereon, situate, lying, and being at the same place.

The Conditions of Sale may be known by applying at the Sheriff's Office.

J. P. McKILLIGIN, *Sheriff.*

NOTICE is hereby given, that no Bill for work done, or purchases made, at the Military Orphan Press, is presentable for payment unless Countersigned by the Secretary to the Military Orphan Society, nor is any Receipt valid without such Counter-signature.

By order of the General Management,

JOHN McQUEEN,
Secy. M. O. S.

Orphan Society's Office,
Kidderpore, 26th March, 1846

Books Lately Published,

And for Sale at the Bengal Military Orphan Press.

CIRCULAR ORDERS
PASSED BY
The Courts of Sudder Dewanny Adawlut,
For the Lower and Western Provinces.
VOL. IV.—PART III.
Containing the Circulars issued in 1845.
(Demy 4to.—Price 6 Rs.)

CIRCULAR ORDERS
PASSED BY
The Courts of Nizamut Adawlut,
For the Lower and Western Provinces.
VOL. III.—PART IX.
Containing the Circulars issued in 1845.
(Demy 4to.—Price 4 Rs.)

CIRCULAR ORDERS
PASSED BY
The Courts of Nizamut Adawlut,
For the Lower and Western Provinces.
VOL. III.—PART VIII.
Containing the Circulars issued in 1844
Demy 4to.—Price 4 Rs.

REPORTS OF CASES,
IN THE
COURT OF NIZAMUT ADAWLUT.
PART I. OF VOL. VI.
From 1841 to 1844, inclusive.
Royal 8vo.—Price 3 Rs.

Reports of Summary Cases
DETERMINED IN THE
Court of Sudder Dewanny Adawlut,
FROM 1834 TO 1840,
VOL. I PART I.
With an Index to the Principal Matters of the Reports of Summary Cases.
Price 5 Rs.—Royal 8vo. pp 70.

A PRACTICAL MEMOIR
ON THE
History and Treatment of the Diseases
OF
THE BULLOCK,
DRAWN UP
BY W. GILCHRIST, Esq.
Assistant Surgeon, P. C. D
HOONSOOR.
Price Two Rs.

An Index to, and Corrections of the Abstract Index
TO THE
CONSTRUCTIONS
OF THE
Sudder Dewanny & Nizamut Adawlut,
BY
F. L. BEAUFORT, Esq.,
Bengal Civil Service.
Published with the Approval of the Sudder Dewanny Adawlut and Government,
(Demy 4to Price 2 Rs.)

CONSTRUCTIONS
BY THE
Court of Sudder Dewanny & Nizamut Adawlut,
OF THE
Regulations and Laws
FOR
THE CIVIL GOVERNMENT
OF
The whole of the Territories under the Presidency
OF
FORT WILLIAM IN BENGAL.
In two Vols. Demy 4to.—Price 50 Rs.
*** *Of Vol. 2, a Reprint has lately been made, which can be had separately, at 25 Rs.*

Apply to W RIDSDALE.

CALCUTTA:—Printed and Published by W. Ridsdale, at the Bengal Military Orphan Press, No. 1, Mangoe Lane.

APPENDIX

To the Calcutta Gazette.

Published by Authority.

SATURDAY, JUNE 27, 1846.

NOTICE is hereby given, under Section VI. Act No. I. of 1845, that the undermentioned Estates in Zillah Dacca, will be put up to public and unreserved Sale at the Collector's Office, of that District, on Saturday the 18th July 1846, or 4th Srabun 1253 B. S, for Arrears of Revenue and other demands which by the Regulations and Acts in force are directed to be realized in the same manner as Arrears of Revenue due on the 1st day of Chyte 1252 B. S.

No. of Class	Class of Mehal.	No. of the Mehal in the District Rent Roll or Register	Name of Mehal.	Recorded Proprietor.	Sudder Jumma.	Balance due on the 1st day of Chyte 1252, B. S.	Remarks.
1	Permanently Settled Estate, ...	1894	Mozt Zillah Dowlutpore, Pergunnah Esakabad, Tuppa Jonardhunpore, Talook Khemessurree, Jugmohun, Joogulhurry, Munneeram, auction purchaser Dowlut Khan, ...	Dowlut Khan, ...	1 1 1	0 9 0	This Estate was sold on the 22d April 1846, for Arrears of Revenue, but the purchaser failed to make good his purchase within 30 days from the date of sale; therefore the earnest money has been forfeited to Government, and the Estate is advertised for re-sale under Section XVI. of Act No. I. of 1845.
		7082	Mozt Zillah Rajnugger, Chackleh, Foolbaria, Talook Dabeepersaud Bose, Hissa Sreedhur Mittre, auction purchaser Gour Chunder Sing, ...	Gour Chunder Sing, ...	3 7 6	1 12 0	Ditto ditto.

Zillah Dacca, Collectorate, the 18th June 1846.

B. COOPER, *Offg Collector.*

NOTICE is hereby given, under Section VI. Act I. of 1845, that the undermentioned Estates, &c., in Zillah Patna, ill be put to public and unreserved Sale at the Collector's Office of that District, on Saturday, the 4th July 1846, corresponding with 25th Assar 1253, F. S., for Arrears of Revenue and other demands which by the Regulations and Acts in force are directed to be realized in the same manner as Arrears of Revenue due on the 6th June 1846.

Number.	Class of Mehal.	No. of the Mehal on the District Rent Roll or Register.	Name of Mehal.	Recorded Proprietors.	Sudder Jumma.	Balance at the close of Kist of Bysakh 1253, F. S.	Remarks.
1	Permanently settled Estates, ...	226	Nerunderpoor Khurrawneah. &c., Pergh. Azeemabad,	Musst. Hingun, Jooggun, Khajeh Bunda Ali, Nitteah Nund, Oorf Makh Lall, Ameer Hussun Khan, Doorgapersaud, Sheik Wahid Alli, Musst. Lutteefeh, wife of Mohamud Waizool Huk, Jevun Lall, Mohun Lall, Ramoo Rai, Dabee Rai, Khadoo Sing, Madoo Sing, Chooramun Sing, Heraram, Bhiddee Chund, Chummun Lall, Thakoordeen Tewarree, Ramchurn Sing, Seoperson Sing, Modun Sing, Jugroop Sing, Hurchurn Sing, Surrubjeet Goaula, Junnoo Lall, Chowdree, Kurreem Bux, Newazee Loll and Ram Sahoy, Maliks and Malgoozars, ...	5889 4 5 exclusive of Malikana.	1806 6 5	The entire Estate will be sold.
,,	Ditto, ...	3	Audumpoor, Pergh. Bheempore, ...	Moulvee Ubdool Ohab, Shah Shurfool Huq, Musst. Sulleemeh, Musst. Oothay Maliks and Malgoozars; Lutchmee Sahoy Mahurban Muhtoe, Musst. Maunkoour, Gujraj Muhtoe, Rowdee Muhtoe, Izaradars of the share of Musst. Sulleemeh, ..	36 0 0 exclusive of Malikana.	29 4 0	Ditto ditto.
,,	Ditto, ...	227	Uzrugbeh Behatah, Pergh. Bheempore, ...	Moulvee Ubdool Ohab, Shah Shurfool Huq, Musst. Sulleemeh, Musst. Oothay Maliks and Malgoozars; Lutchmee Sahoy, Khemraj Muhtoe, Oodit Muhtoe, Musst. Maun Koour, Izaradars of the share of Musst. Sulleemeh,.....	29 4 0 exclusive of Malikana.	17 6 6	Ditto ditto.

"	Ditto, ...	233	Uzrugbeh Huffoollahpoor. Pergh. ditto, ...	Musst. Mokeematoon Nissa Byboolafadar, of the shares of Shah Zuhoorool Huq, Muzharool Huq and Guffoorool Huq, Minjoomleh Kaubezan; Musst. Mukhdoomeh, Musst. Moostakemeh, Musst. Boolakeen, Musst. Ufzulool Nissa, Musst. Wazeerun, Syud Waizool Hoosain, Olehun, Durgahun, Shah Toorabool Huq, Syud Mohamud Asim, Musst. Osphun, Musst. Wazeerun, Syud Fuzzul Alli, Shah Delawar Alli, Shah Khoorsaid Alli, Musst. Bebee Batoolee, Musst. Bebee Fussehun, Shah Maheool Huq, Shah Veloit Alli, Seaudut Alli and Shah Toorab Alli, Kaubizan and Malgoozaran; Maliks, others,.....	23 15 2 inclusive of Malikana.	5 9 9	Ditto ditto.
"	Ditto, ...	248	Uzrugbeh Rampoor, Pergh. ditto, ...	Moulvee Ubdool Ohab, Shah Shurful Huq, Musst. Sulleemeh, Musst. Oothay Kabizan and Malgoozaran; Maliks, others,	38 11 8 inclusive of Malikana.	19 9 11	Ditto ditto.
"	Ditto, ...	173	Minjoomleh Shurreefpoor Mudhurray, Pergh. Biswuk,	Juggernauth, Malik and Malgoozar, ...	15 1 6 exclusive of Malikana.	7 8 9	Ditto ditto.
"	Ditto, ...	231	Aima Moijreh, Pergh. ditto,	Musst. Khadun and Musst. Husseney Kaubizan and Malgoozaran; Maliks, others,	15 2 7 inclusive of Malikana.	9 7 7	Ditto ditto.
"	Ditto, ...	347	Chuk Emmod, Pergh. Ghyaspoor,.....	Musst. Mussebey, Emom Alli and Furzund Alli and others, Maliks and Malgoozars, ...	31 7 5 exclusive of Malikana.	6 7 2	Ditto ditto.
"	Ditto, ...	803	Tajpoor Chuk Māhum, Pergh. ditto, ...	Modun Roy, Teluck Dharry Roy and Lohah Roy, Maliks and Kabizan of 5 annas 6 daum share; and Ellahee Bux, Musst. Ghaseetee Begum, Meer Waris Alli and Meer Ushruf Alli, Kaubizan and Malgoozaran of 2 Sools; Maliks, others,.....	103 6 8 inclusive of Malikana.	32 5 1	Ditto ditto.
"	Ditto, ...	77	Joyteepoor Oorf Hullomon Ghur, Pergh. Peliteh, ...	Tohul Nerain, Doorgapersaud, Teekum Loll, Wahid Alli, Doongur Loll and Dhakaram, Maliks and Malgoozars, ...	5 8 10 exclusive of Malikana.	5 8 10 Balance of 1252 F.	Ditto ditto.
"	Ditto, ...	403	Muddhawan, Pergh. Sandah,.....	Shah Uhmud Hoosain, Malik and Malgoozar, ...	8 8 6 exclusive of Malikana.	8 8 6 Balance of 1252 F.	Ditto ditto.
"	Ditto, ...	532	Sunmoyee, Pergh. ditto,...	Deendial Bhuggut and Wahid Alli, Maliks and Malgoozars,.....	16 3 5 exclusive of Malikana.	26 6 5 Balance of 1252 and 1253 F.	Ditto ditto.

Number.	Class of Mehal.	No. of the Mehal on the District Rent Roll or Register.	Name of Mehal.	Recorded Proprietors.	Sudder Jumma.	Balance at the close of Kist of Bysakh 1253, F. S.	Remarks.
1	Permanently settled Estates, ...	548	Sissownah, Pergh. ditto, ...	Musst. Chait Koour and Rajbunsee Koour, Maliks and Malgoozars, ...	260 0 0 exclusive of Malikana.	101 3 3	The entire Estate will be sold.
„	Ditto, ...	227	Chuk Momin, Pergh. Shahpoor Munier, ...	Sheik Yar Alli, Iltaf Alli, Syud Oolfut Hoosain and Sheik Sahur Alli, Maliks and Malgoozars, ...	55 8 3 exclusive of Malikana.	23 8 1	Ditto ditto.
„	Ditto, ...	493	Moosapoor Hutaur appertaining to Chouhazar, Peghr. ditto, ...	Shah Qootooboodeen Uhmud, Shah Loothf Alli, Ruhmutoollah, Musst. Shubun, Kubberun, Shah Auzum Alli, Musst. Rajun. Allybux, Shah Uhmud Alli, Mobaruck Hoosain, Musst. Moostakeemeh, Musst. Oheedun, Shah Dawem A li, Ameen Alli, Allah Jon, Golam Moosay Ruzza Musst. Ameeneh, Aubid Alli, Sheik Zuhooroollah, Sher Alli, Moulvee Uhmud Hoosain, Meer Waris Alli, Sheik Golam Gouse, Nesar Alli, Syud Peer Bux, Sooltan Kasim, Musst. Tajun, Musst. Russemeh, Musst. Rujjooah, Noor Alli and Umjud Alli, Maliks and Malgoozars; Sheik Zoolfakar Alli, Musst. Don Bebee, Musst. Tajun, Musst. Ubbeerun and Sheik Sullamut Alli Oorf Dumree Kawbizan and Illakadaran, ...	330 6 0 exclusive of Malikana.	61 14 0	Ditto ditto.
„	Ditto, ...	13	Burdeha Buzoorg, Pergh. Shahjehanpoor, ...	Moulvee Ubdool Ohaub, Shah Shurful Huq, Musst. Sulleemeh, Musst. Oothai Kaubizan and Malgoozaran; Maliks, others,	32 5 6 inclusive of Malikana.	22 3 10	Ditto ditto.
„	Ditto, ...	76	Hafeezahbad Uzrugbeh Goroypoor, Pergh. ditto, ...	Musst. Bhuttun Kaubiz and Malgoozar; Maliks, others, ...	22 1 0 inclusive of Malikana.	26 5 0	Ditto ditto.

„	Ditto, ...	134	Mye Buzoorg, Pergh. ditto,	Musst. Jeun Oorf Kubberoon Nissa, daughter and Musst. Pearun, wife of Mozuffer Hoosain and Shah Hedaet Alli Oorf Chukka, Golam Furreed, Musst. Ruhmanee, Musst. Joomun, 2d wife of Meer Kumur Alli and Deedar Alli, Maliks and Malgoozars, ...	766 8 7 exclusive of Malikana.	126 7 9	Ditto ditto.
„	Ditto, ...	154	Uzrugbeh Koraoor, Pergh. Tilharah,.....	Mohamud Wasil and Chummun Loll, Maliks and Malgoozars, ...	90 2 0 exclusive of Malikana.	60 4 0	Ditto ditto.
„	Ditto, ...	168	Russoolpoor Balah, Pergh. ditto, ...	Musst. Rookmin Koour and Chummun Loll, Maliks and Malgoozars, ...	5 10 9 exclusive of Malikana.	5 10 9 Balance of 1252 F.	Ditto ditto.
„	Ditto, ...	369	Sullaimpoor Balah, Pergh. ditto, ...	Mohib Hoosain, Eaudgar Hoosain, Sham Loll, Ukbur Hoosain, Hasim Alli, Ekbal Hoosain, Musst. Ussoorun, Musst. Raujun, Musst. Kussemeh, Musst. Jumeeleh and Sheik Bahdoor Alli, Kadir Alli, Toorab Alli, Musst. Hussemah, Waris Alli, Oorf Phakun, Maliks and Malgoozars,.....	216 0 9 exclusive of Malikana.	67 13 0	Ditto ditto.
2	Estates not Permanently settled,...	102	Muhdeha Bung, Muhdeha Pertaub, Ph. Peliteh, ...	Runnoo Sing, Gopall Sing, Ushrufool Noorain, Ruhmanee, Syud Torab Alli, Musst. Pearun, Edun, Kabeeroon Nissa, Musst. Ameerun, Uspher, Uhmud Bux, Meer Kadir Bux, Mohamud Foreed, Meer Raauz Alli, Meer Himmut Alli, Meer Jafur Alli, Musst. Ruhmah, Musst. Bungalee, Ruhmut Hoosain and Meer Davur Hoosain Kaubizan and Malgoozaran, Maliks others, ...	411 13 7 inclusive of Malikana.	200 11 2	The entire Estate is to be sold under Sec. 5, Act I. of 1845, for the realization of Zur-i-mootsufa.
4	Estates which will be sold for recovery of balances of other Estates,	„	Kootoobpoor Luhsoorah, Pergh. Bulleah, ...	Kunnye Sing and others, ...	105 0 0	81 6 0	It is proposed to dispose of the rights and interests in this Mouzah, the property of Kunnye Sing, security and defaulter of Mouzah Missee Bazoorg, Pergh. Gyaspore, for the realization of the Government dues.

Number.	Class of Mehal.	No. of the Mehal on the District Rent Roll or Register.	Name of Mehal.	Recorded Proprietors.	Sudder Jumma.	Balance at the close of Kist of Bysakh 1253, F. S.	Remarks.
4	Estates which will be sold for recovery of Balances of other Estates,	.....	Esuffpoor, Pergh. Bheempore, ...	Talib Alli, Zoolfakar Alli, and others, ...	78 14 11	2561 5 4	It is proposed to dispose of the rights and interests in this Mouzah, the property of Sheik Bakur Alli, security of Sheik Uhmud Hoosain, Thekadar, of Mouzah Ullepoor Beerpoor, Pergh. Bheempoor, for the realization of the Government dues.
5	Houses which will be sold for ditto ditto, ...	.....	A kutcha tiled House with Lands, situated in Belwurgunge in City Patna, Pergh. Azeemabad, ...	Toolseeram, ...			
6	Ditto, ...	.....	A pukka-built Cutrah, consisting of 5 Rooms (floor planked,) on which there is a Balakana (tiled,) a partitioned Verandah in front occupied by Shopkeepers. A pukka planked House (intended for passage) to the North, on which there is another Balakhana (tiled,) with Lands situated opposite to Syphoo, Butcher, in the jurisdiction of Thanna Sadickpoor, City of Patna, Pergh. ditto, ...	Ditto, ...			It is proposed to dispose of the rights and interests in these houses, the property of Toolseeram, defaulter of Mouzah Ghaung (Government Estate) Pergh. Bheempore, for the realization of the Government dues up to Kist Phalgoon 1253, F. S.
7	Ditto, ...	.....	A piece of Land occupied by Dookha, Oilman, in Mohullah Soondee Tolab, in the jurisdiction of Thanna Sadickpoor, Pergh. Azeemabad,	Ditto, ...	.....	336 10 4	

〃	Ditto,	.....	A piece of Land occupied by Juggernath Koormee and Gungun Hajjam, situated in ditto ditto, ...	Ditto, ...	.....	.....	
〃	Ditto, ...	.....	A Godown roofed with tiles, situated at Mahabeer Ghaut in Dewan Mohullah, City Patna, ...	Ditto, ...	.....	.....	
〃	Ditto, ...	.....	Sona Gopalpoor, Pergh. Azeemabad, ...	Sew Sahoy Sing, and others, ...	1311 7 5	.....	It is proposed to dispose of the rights and interests in the Malikana of this Mouzah, for the arrears of Mouzah Ghaung ditto ditto, due by Nitteah Nund, defaulter.
〃	Ditto, ...	.....	Two mud-built Houses roofed with tile, situated in Mohullah Puttundabee Kullon, in jurisdiction of Thanna Sadickpore, Pergh. Azeemabad, ...	Nitteah Nund, ...	.....	.....	It is proposed to dispose of the rights and interests in their houses, the property of Nitteah Nund, defaulter for ditto ditto.
〃	Ditto, ...	.....	A mud-built House roofed with tiles, situated in Mouzah Ekwanpoor, Pergh. Gyaspoor, being the residence of the defaulters, ...	Kullean Rai and Tota Rai, ...	.....	37 8 0	It is proposed to dispose of the rights and interests in this house, &c., the property of Kullean Rai and Tota Rai, defaulters of Mohesoodeenpoor, Pergh. Gyaspoor, under the Court of Wards.
〃	Ditto, ...	.....	Four Bamboo Kothees in Mouzah Ekwanpoor, Pergh. ditto, ...	Ditto, ...	.....	.....	
〃	Ditto, ...	.....	A Mangoe Tope in Mouzah Ekwanpoor, Pergh. ditto, .	Ditto, ...	.....	....	
〃	Ditto, ...	.....	A mud-built House roofed with tiles, situated in Mouzah Tillarah, Pergh. Tillarah, ...	Dewem Alli, ...	.....	2 5 7	It is proposed to dispose of the rights and interests in this house, the property of Dawem Alli, Opium defaulter of shop in Kusbey Tillarah. for realization of the Government dues.

Number.	Class of Mehal.	No. of the Mehal on the District Rent Roll or Register.	Name of Mehal.	Recorded Proprietors.	Sudder Jumma.	Balance at the close of Kist of Bysakh 1253, F. S	Remarks.
4	Houses which will be sold for recovery of Balances of other Estates,	.....	A mud-built House roofed with tiles, situated in Mohullah Mogulpoora, City Patna, ...	Ubdool Nubbee, ...	.....	5 15 10	It is proposed to dispose of the rights and interests in this house, the property of Ubdool Nubbee, Opium defaulter, for realization of the Government dues.
,,	Ditto,..... ...	.....	A mud-built House roofed with tiles, situated in Mohullah Mogulpoora, City Patna, ...	Dhunnoo Loll, ...	.....	.....	It is proposed to dispose of the rights and interests in this house, the property of Dhunnoo Loll, Opium defaulter, for ditto ditto.
,,	Ditto,.....	.....	A mud-built House roofed with tiles, situated in Mouzah Dullunpoor, Pergh. Azeemabad,.....	Mungur Pausee, ...	.....	5 5 4	It is proposed to dispose of the rights and interests in this house, the property of Mungur Pausee, on account of the arrears of Tarry Mubeal, due to Government for 1240, F. S.
,,	Ditto,.....	.....	A mud-built House roofed with tiles and straw, situated in Mohullah Shadurrah, City Patna, ...	Ditto, ...	.....	7 7 5	It is proposed to dispose of the rights and interests in the house, the property of Mungur Pausee, for balance of 1240, F. S.
,,	Ditto,.....	.....	A mud-built House roofed with tiles, situated in Mohullah Nusseerpoor, Pergh. Azeemabad,.....	Mulloh Pausin,.....	.. ..	3 3 2	The rights and interests in this house, the property of Mulloh Pausin, will be sold for balances of 1240, F. S.
,,	Ditto,.....	.....	A mud-built House thatched with straw, situated in Mouzah Lodeepoor, Pergh. Azeemabad,.....	Goordial Pausee, ...	.....	4 0 6	The right and interests in this house, the property of Goordial Pausee, will be sold for balances of 1843-44.

6	Houses to be sold on account of demands realizable in the same manner as Arrears of Revenue, ...	.....	A kutcha-built House roofed with tiles, facing to the East with Verandahs together with, Lands situated in Mohullah Mooradpoor, City Patna, ...	Lutchmun Sing and Ruggoo Sing, ...	.....	.....	It is proposed to dispose of the rights and interests in these houses, the property of Lutchmun Sing and Ruggoo Sing, heirs of Sevun Koour; Pursuddun Pandy, Musst. Doorga Koour, Kewlesree Koour, Mohes Koour, Musst. Muddoo, Moonshee Ubdool Alli and Jankeepersaud, for the realization of the amount of fine imposed for neglect in supplying Russud to the Troops.
„	Ditto, ...	.....	1st — A kutcha-built House roofed with tiles, together with Lands facing to the North, situated in Mohullah Moorudpoor, City Patna, ...	Pursuddun Panday Thekadar, on the part of Sevun Koour and Mohes Koour, ...	.....	.....	
„	Ditto, ...	.....	2d. — A kutcha-built House roofed with tiles, together with Lands facing to the West, situated in Mohullah Mooradpoor, City Patna,	Ditto, ...	.....	.....	
„	Ditto, ...	.....	3rd — A kutcha-built House roofed with tiles together with Lands facing to the North, situated in Mohullah Mooradpoor, City Patna.	Doorga Koour and Kewlesree Koour, ...	.....	.....	
„	Ditto, ...	.....	A pukha-built two-storied House (floor planked,) as also kutcha-built Verandah roofed with tiles facing to the East, (intended for passage,) situated in Chowhutta Mohullah Mooradpoor, City Patna, ...	Ditto, ...	.....	200 0 0	
„	Ditto, ...	.....	A new kutcha-built House roofed with tiles together with Lands, situated in Mohullah Mooradpoor, City Patna, ...	Kewlesree Koour, ...	.....	....	
„	Ditto, ...	.....	A kutcha-built House roofed with tiles with Lands, consisting of 2 rooms to the North, situated in Mohullah Mooradpoor, City Patna.	Muhes Koour, ...	.....	.....	

Number.	Class of Mehal.	No. of the Mehal on the District Rent Roll or Register.	Class of Mehal.	Recorded Proprietors.	Sudder Jumma.	Balance at the close of Kist of Byeakh 1253, F. S.	Remarks.
6	Houses to be sold on account of demands realizable in the same manner as Arrears of Revenue,.....	.....	A pukha-built tiled House with Garden, situated in Molhullah Mooradpoor, City Patna, ...	Musst. Muddoo and Moonshe Ubdool Alli,	.. ..	.....	It is proposed to dispose of the rights and interests in these houses, the property of Lutchmun Sing and Ruggoo Sing, heirs of Sevun Koour; and Pursuddun Pandy, Musst. Doorga Koour, Kewlesree Koour, Mohes Koour, Musst. Muddoo, Moonshee Ubdool Alli and Jankeepersaud, for the realization of the amount of fine imposed for neglect in supplying Russud to the Troops.
	Ditto,.....	.....	A kutcha-built tiled House with Lands, consisting of 8 rooms, situated in Mohullah Mooradpoor, City Patna,	Jankeepersaud,....	.....	.....	

T. SANDYS,
Collector.

Patna, Collectorate,
The 11th June, 1846.

NOTICE is hereby given, under Section VI. Act I. of 1845, that the undermentioned Estates in Zillah Shahabad. will be put to public and unreserved Sale at the Collector's Office of that District, on Monday, the 29th of June 1846, for Arrears of Revenue and other demands, which by the Regulations and Acts in force are directed to be realized in the same manner as Arrears of Revenue due on the 6th June 1846.

Number of Class.	Class of Mehals.	No. of the Mehal on the District Roll or Rent Register.	Name of Mehal.	Recorded Proprietors.	Sudder Jumma.	Balance due on the 6th June 1846.	Remarks.
1	Permanently Settled Estates, ...	111	Surjeel, Ph. Arrah, ...	Hurnath Suhoy, ...	224 9 10	112 4 11	
	Ditto, ...	134	Simureeah Dhurmassath, Ph. ditto,.....	Sheosahoy Sing and Salgram Sing, ...	106 10 8	52 13 0	
	Ditto, ...	137	Irazie Shetab Deara, Ph. ditto, ...	Syud Aboo Ally and Syud Hussun Uskuree, ...	2980 10 8	1118 2 9	
	Ditto, ...	245	Mussar Jyte, Ph. ditto,.....	Kissoondial Roy, Sumruth Roy, &c., ...	960 0 0	298 10 7	
	Ditto, ...	306	Kaimnuggar, Ph. Barregaon, ...	Ajeet Sing, ...	444 6 4	163 8 9	
	Ditto, ...	545	Deoreeah, Ph. Bhajpoor,.....	Gungun Misser and Sheo Misser, &c., .	117 8 4	51 0 2	
	Ditto, ...	651	Sundase, Ph. Powar,.....	Meer Hossein Bux, ...	1066 10 8	370 5 5	
	Ditto, ...	782	Julwundye, Ph. Chounseh, ...	Doolum Sing, ...	11 0 0	5 8 0	
	Ditto, ...	855	Russoolpoor, Ph. ditto, ...	Purmeshurdial,.....	200 0 0	63 0 0	
	Ditto, ...	982	Ghoorahya, Ph. ditto, ...	Soomuth Ponday, &c., ...	200 0 0	62 12 0	
	Ditto, ...	1104	Burhoolya, Ph. Chynpore, ...	Girdhary Roy and Sujeewun Chowbey,	305 1 1	96 3 0	
	Ditto, ...	1670	Munsoorpoor, Ph. ditto, ...	Bujmohun Sing, &c., ...	1724 12 10	160 0 0	This Mehal is under Butwarrah, and the portion of the defaulting share is only to be sold.
	Ditto, ...	2077	Soosnah, Ph Rhotas, ...	Rampergass Sing, &c.,.....	107 11 9	29 12 0	
	Ditto, ...	2199	Bulthurree, Ph. Su-seram, ...	Gungapershad Ponday and Bissesur Ponday, &c., ...	620 0 0	193 12 0	
	Ditto, ...	2283	Panaila Panailee, Ph. ditto,.....	Narainpershad and Balgobinda Sing, ...	280 8 6	87 0 2	
	Ditto, ...	2301	Tendoon Jehan, Ph. ditto, ...	Sheosahoy Sing, &c., ...	481 1 1	149 0 10	
	Ditto, ...	2540	Kanund, Ph. ditto, ...	Dhurmnath Sing and Chhuckun Sing, &c..	752 0 0	84 0 0	Ditto ditto.
	Ditto, ...	2625	Goree, Ph. ditto, ...	Gooman Roy and Narain Roy, &c.....	517 5 5	258 10 5	
	Ditto, ...	2901	Amrah, Ph ditto,..... ..	Hyder Allee Khan,.....	275 3 1	111 8 10	
2	Estates not permanently settled, ...	700	Ootundee, Ph. Chounseh, ...	Raje Ooditpergass Sing, &c.....	226 9 10	99 2 0	Notification has been duly made, as prescribed in Sec. 5, Act 1. of 1845.
	Ditto, ...	719	Rughaleepur, Ph. ditto, ...	Ditto,.....	173 15 0	76 2 0	
	Ditto, ...	783	Jalalpoor Sobhau, Ph. ditto, ...	Cheda Sing and Ramsahoy Sing, &c...	153 13 3	26 13 0	

Number of Class.	Class of Mehals.	No. of the Mehal on the District Rent Roll or Register.	Names of Mehal.	Recorded Proprietors.	Sudder Jumma.	Balance due on the 6th June 1846.	Remarks.
2	Estates not permanently settled.....	802	Chuck Mudsoodun, Ph. Chounseh.....	Raje Ooditpergass Sing,.....	37 6 3	18 11 1	Notification has been duly made, as prescribed in Sec. 5, Act 1, of 1845.
	Ditto.	803	Chuck Warrealias Hingooee, Ph. ditto,	Ditto,.....	67 1 7	23 0 6	
	Ditto, ...	813	Chuttoopoor, Ph. ditto, ...	Ditto, ...	256 4 3	112 2 0	
	Ditto, ...	818	Hofizwah, Ph. ditto, ...	Ditto,.....	160 2 7	70 1 2	
	Ditto, ...	851	Rampoor Kallan, Ph. ditto,.....	Ditto,.....	186 2 3	81 6 0	
	Ditto, ...	854	Ruttonpoor, Ramdhunpoor, Chuckeea Kargla, Ph. ditto, ...	Ditto, ...	585 10 8	234 5 4	
	Ditto, ...	857	Rakuseeah, Ph ditto, ...	Ditto, ...	147 2 0	64 6 0	
	Ditto, ...	888	Sookhapoor, Ph. ditto,.....	Raje Ooditpergass Sing, &c.....	85 10 6	28 8 10	
	Ditto, ...	935	Khyree, Ph. ditto, ...	Raje Ooditpergass Sing,.....	1245 0 0	544 11 0	
	Ditto, ...	1025	Narsenpoo, appg. to Munya Lodeepoor, Ph. ditto, ...	Ditto,.....	93 3 7	31 1 1	
	Ditto, ...	1030	Nowaus, Ph. ditto, ...	Ditto, ...	1075 10 0	470 4 10	
	Ditto, ...	2644	Goorun Chuck. Ph. Sasseram, ...	Shaik Jaffer Hossein, &c.....	20 12 11	10 7 5½	
	Ditto, ...	3261	Khadul Suroy Lukma, Ph. Chounseh,...	Bucktour Pattuck, &c.	22 0 0	16 15 0	
4	Estates to be sold for arrears due on account of other Estates, ...	91	Rampoor Mutteeah, Ph Arrah,.....	Rights and Interest of Kunhay Gossin, Surety,.....	180 1 4	78 4 5	The right and title of Kunhye Gossen Malzamin, are to be sold in satisfaction of balances due from Shewbaluck Gosain Moostazir, of Gowdar Pergh. Behea after due Notification under Sec. 5, Act. 1, of 1845.
	Ditto,.....	2724	Hathunee, Ph Sasseram, ...	Ditto ditto of Cheta Sing, ditto,.....	778 13 7	172 7 0	The Right and Title of Cheta Sing, Surety, are to be sold after notification, under Sec. 5, Act 1, of 1840, for balances due from Sungut Rai and others, of Inglis Gowra, appertaining to Sijoos, Ph. Chynpoor.
6	Estates to be sold on account of demands realizable in the same manner as Arrears of Revenue....	151	Soneghutta Mousoome, Chuck Serajoodeen, Ph. Arrah, ...	Musst. Qadiroolnissa, &c.....	102 6 9	17 4 0	These Mehals are to be sold for the realization of fines imposed on the Individuals noted in Col. 5, for not nominating Putwarries. Notification, as prescribed in Sec. 5, Act 1, of 1845, has been duly made.
	Ditto, ...	2829	Chuck Mirzabeg Dakee Luchmunpoor, Ph. Arrah.	Mehur Allee, &c..	65 1 6	17 10 0	

Shahabad Collectorate, the 11th June, 1846.

W. TRAVERS, *Officiating Collector.*

NOTICE is hereby given, under Section VI. Act No. I. of 1845. that the undermentioned Estates in Zillah Sylhet, will be put up to public and unreserved Sale at the Collector's Office of that District, on Wednesday the 1st day of July 1846, for the Arrears of Revenue and other demands which by the Regulations and Acts in force are directed to be realized in the same manner as Arrears of Revenue due on the 31st day of January 1846.

No. of Class.	Class of Mehals.	No. of the Mehals on the District Rent Roll or Regulation.	Name of Mehals.	Recorded Proprietor.	Sudder Jumma.	Balance due on the 31st January 1846.	Remarks.
1	Permanently settled Estate, ...	13	Talook Sree Chunder Roy Pergunnah Havly Suttrasutty, ...	Joogulkishore Daum and others,.....	48 0 0	4 10 11	
2	Ditto,.....	1	Talook Bhadoor Rezah Zemindar Pergunnah Bettaul Mehal Halabadee, ...	Mr. Anthony Joseph Vincent, ...	17 4 6	8 10 3	

A. S. ANNAND, *Offg. Collector.*

Sylhet Collectorship, the 11th June 1846.

NOTICE is hereby given, under Section VI Act I. of 1845, that the undermentioned Estate in Zillah Nuddea, will be put up to public and unreserved Sale at the Collector's Office of that District, on Friday the 3d July 1846, or 20th Assaur 1253 B. S., for the Arrears of Revenue and other demands which by the Regulations and Acts in force are directed to be realized in the same manner as Arrears of Revenue due.

No. of Class.	Class of Mehal.	No. of Mehals in the District Rent Roll or Register.	Name of Mehal.	Recorded Proprietor.	Sudder Jumma.	Balance due.	Remarks.
1	Permanently settled Estate, ...	„	Mowzah Hajoolee, ...	Gungapersaud Goopto and Jadab Chunder Goopto, &c.	0 0 0	17 5 0	By the direction of the Collector of 24-Pergunnahs the Right and Interest of the heir of Madhub Chunder Goopto, late Ameen under the Collector of 24-Pergunnahs in the Lakheraj land, to be sold.

E. E.

Zillah Nuddea, Collector's Office, the 16th June 1846.

D. J. MONEY, *Collector.*

NOTICE is hereby given, under Section VI. Act No. I. of 1845, that the undermentioned Estates in Zillah Bhaugulpore, will be put to public and unreserved Sale at the Collector's Office of the District, on Friday, the 3d day of July 1846, for Arrears of Revenue and other demands which by the Regulations and Acts in force are directed to be realized in the same manner as Arrears of Revenue due on the 6th day of June 1846.

No. of Classes.	Class of Mehals.	No. of the Mehals on the District Rent Roll or Register.	Name of Mehals.	Recorded Proprietors.	Sudder Jumma.	Balance due on the 6th day of June 1846.	Remarks.
1	Permanently settled Estates, ...	573	Chuck Mahamed Waris, Pergh. Colgong,...	Beebee Kama, &c., ...	27 12 9	13 12 2	Entire Estate to be sold.
„	Ditto ditto, ...	687	Mh. Bograh in Mh. Sydpoor Dullo, Pergh. Chye, ...	Ramdyal Sing, &c., ...	10 3 3	10 3 3	Ditto.
„	Ditto Invalid Thana No. 1, ...	35	25 Bgs. of Invalid Jageer of Buktour Naik, in Mh. Beejayee in Thana Beejayee, Pergh. Chye, ...	Lutchmun and Kanhyee, ...	0 12 9	0 12 9	Ditto.
„	Ditto ditto, ...	45	25 Bgs. of ditto of Ashmut Khan Naik, in ditto ditto ditto, ...	Beharee Lall Sha, ...	3 8 10¾	3 8 10¾	Ditto.
„	Ditto ditto, ...	51	20 Bgs. ditto of Ram Roy Havildar, in ditto ditto ditto, ...	Lutchmun, &c., ...	1 5 4	1 5 4	Ditto.
„	Ditto Thana No 2, ...	80	20 Bgs. ditto of Jeebun Luscar, in Mh. Purgurhee Thana Bhaugulpore, Pergh. Bhaugulpore, ...	Mr. J. Oman, ...	2 14 11	2 14 11	Ditto.
„	Ditto ditto, ...	100	20 Bgs. ditto of Bhoobun Tewary Sepoy, in Mh. Furka, &c., ditto ditto, ...	Ditto, ...	4 7 1	4 7 1	Ditto.
„	Ditto ditto, ...	101	20 Bgs. ditto of Dheer Sing Sepoy, in ditto ditto ditto, ...	Ditto, ...	3 1 9	3 1 9	Ditto.
„	Ditto ditto, ...	132	44 Bgs. ditto of Ekram Khan Naik, in Mh. Bhowanypore, ditto ditto, ...	Sheikh Emamun, ...	7 7 5½	7 7 5½	Ditto.
„	Ditto ditto, ...	140	78 Bgs. ditto of Gufoorheg Jemadar, in Mh. Mohadebpoor, ditto ditto, ...	Ramshahay and Buratee Khanum, &c., ...	9 1 0¾	9 1 0¾	Ditto.
„	Ditto ditto, ...	153	20 Bgs. of ditto of Khosal Sing Sepoy, in Mh. Khootaha, in ditto ditto, ...	Sonatun Mookerjee, ...	4 0 0	4 0 0	Ditto.
„	Ditto Thana No. 6.	107	25 Bgs. of ditto of Nezam Naik, in Mh. Sukerpoor Kodowar, in Thana Ghoga Nalla, Pergh. Colgong, ...	Umrit Lall and Horil Sing, ...	8 15 0½	8 15 0½	Ditto.
„	Ditto Thana No. 10, ...	11	20 Bgs. of ditto of Gool Mahamud Luscar, in Mh. Khanpoor Thana Khanpore, Pergh. ditto, ...	Mosaheb Ally Khan, ...	3 12 4¼	3 12 4¼	Ditto.

,,	Ditto Thana No. 17, ...	24	20 Bgs. of Invalid Jageer land of Mohurban Sing, Sepoy, in Chuck Shah in Thana Mynathnugur, Pergh Chye, ...	Mosst. Rama, ...	2	10	8	2	10	8	Ditto.
,,	Ditto Thana No. 12,...	21	30 Bgs. of ditto of Himmut Khan, Sepoy, in Mouzah Dhoreeah in Thana Mohunpoor, Pergh. Bhaugulpore, ...	Umit Lall and Fukeerah, ...	3	7	5	1	11	8½	Ditto.
,,	Ditto Thana No. 13,...	9	20 Bgs. of ditto of Sudar Khan, Sepoy, in Mh. Mysamoonda Thana Mysamoonda, Pergh Colgong,.....	Mosst. Hoosenee and Mirza Joomun, &c., ...	2	5	8	2	5	8	Ditto.
,,	Ditto ditto, ...	22	20 Bgs. of ditto of Motee Lu-car, in Mh. Baghak..le, &c, ditto ditto.	Gobindchund Sircar, ...	3	4	7½	3	4	7½	Ditto.
,,	Ditto ditto, ...	57	20 Bgs. ditto of Sheir Khan, Sepoy, in Chuck Kubeer, &c.. ditto ditto, ...	Meerun and Alliff Khan,.....	3	4	7½	3	4	7½	Ditto.
,,	Ditto Thana No. 14, ...	11	25 Bgs. ditto of Din Mahamud Naik, in Mh. Nugama Thana Nugamah, Pergh. Chye,.....	Mudsoodun Dass, ...	0	8	7	0	8	7	Ditto.
,,	Ditto ditto, ...	24	50 Bgs. ditto of Golam Rusool Jemadar, in Mh Ghosee. in ditto ditto, ...	Hazaree Sha, ...	1	6	5	1	6	5	Ditto.
,,	Ditto ditto, ...	25	25 Bgs. ditto of Ruhmut Khan Naik, in ditto ditto ditto,.....	Brijlall Jha, ...	0	8	7	0	8	7	Ditto.
,,	Ditto ditto, ...	28	20 Bgs. ditto of Fukeer Oolla, Sepoy, in ditto ditto ditto,.....	Mosst. Ungun,.....	0	7	1	0	7	1	Ditto.
,,	Ditto ditto, ...	46	30 Bgs. ditto of Mahamud Roshun Havildar, in Mh Nowanugong in ditto ditto,	Mosaheb Ally Khan, ...	0	10	8	0	10	8	Ditto.
,,	Ditto ditto, ...	58	40 Bgs. ditto of Munsaram Havildar, in ditto ditto ditto.....	Mosst Doorgah, ...	2	3	7	2	3	7	Ditto.
,,	Ditto Thana No. 15,...	4	13 B. 11 C. ditto of Imambux Tandale, in Mh. Biskoh in Thana Nuseebabad, Pergh. Colgong, ...	Ameer Ally Khan, ...	1	3	10	1	3	10	Ditto.
,,	Ditto ditto, ...	Ditto, ...	16 B. 9 C. ditto of ditto in Mh. Etounee in ditto ditto,.....	Ditto, ...	3	7	11	3	7	11	Ditto.
,,	Ditto ditto, ...	29	20 Bgs. ditto of Badulla Sepoy, in Mh. Subulpoor Thana Nuseebabad, Pergh. ditto, ...	Kadir Bux, ...	2	10	8	2	10	8	Ditto.
,,	Ditto Thana No. 16,...	10	20 Bgs. ditto of Ulleedad Khan, Sepoy. in Mh Sahoo Chuck, &c., Thana Pealapoor, Pergh. ditto,.....	Wahed Khan, ...	0	14	1	0	14	1	Ditto.
,,	Ditto Thana No 17,.....	21	20 Bgs. Invalid Jageer land of Suffee Lu-car, in Mh. Kurho Thanah Foolont, Pergh. Chye,.....	Bunmalee Lall,.....	0	6	4¾	0	6	4¾	Ditto.
,,	Ditto Thana ditto, ...	26	20 Bgs. of Gufoor Khalasee, in ditto ditto ditto, ...	Balnath Sha,.....	0	14	2¾	0	14	2¾	Ditto.

Class of Mehals.	No. of the Mehals on the District Rent Roll or Register.	Name of Mehals.	Recorded Proprietor.	Sudder Jumma.	Balance due on the 6th day of June 1846.	Remarks.
Permanently settled Estates, Invalid Thana No. 17, ...	35	26 Bgs. Invalid Jagheer Land of Pancheo Kusub, in Mh. Foolout Pergh. Chye, ...	Mosahebally Khan, ...	0 9 6¼	0 9 6¼	Entire Estate to be sold.
Ditto ditto, ...	40	20 Bgs. ditto of Buddoo Khalasee, in ditto ditto ditto,.....	Balnath Sha,...	0 11 8¾	0 11 8¾	Ditto.
Ditto ditto, ...	54	20 Bgs. ditto of Danesh Khalasee, in Mh. Superdah. &c., in ditto ditto, ...	Futteh Ally, ...	0 6 4¾	0 6 4¾	Ditto.
Ditto ditto, ...	75	20 Bgs. ditto of Lallmun Khalasee, in Mh. Koojawree, ditto ditto, ...	Mundail, &c., ...	0 14 2¾	0 14 2¾	Ditto.
Ditto ditto, ...	82	20 Bgs. ditto of Sukut Sing Sepoy, in Mh. Foolout, ditto ditto, ...	Mosaheb Ally Khan, ...	0 14 2¾	0 14 2¾	Ditto.
Ditto ditto, ...	91	25 Bgs ditto of Sumbhoo Luscar, in Mh. [illegible]dulee, in ditto ditto, ...	Balnath Sha, &c., ...	1 1 10	1 1 10	Ditto.
„ Ditto Thana No. 20, ...	17	50 Bgs. ditto of Imambux Saring, in Mh. Sadpoor Koelah, &c., Thana Ugurpoor, Pergh. Bhaugulpore,.....	Nujeeballah, ...	2 3 2	2 3 2	Ditto.
„ Ditto ditto, ...	29	29 B. 8 C. ditto of Dindar Sepoy, in Mh. Goberdhunpoor, &c., in ditto ditto, ...	Motee, ...	2 10 8	2 10 8	Ditto.
„ Ditto ditto, ...	80	30 Bgs. ditto of Kasim Tandal, in Mh. Seerampoor, &c., ditto ditto, ...	Fukeerah, &c., ...	2 3 2¼	2 3 2¼	Ditto.
2 Estates not permanently settled, ...	127	Lands in Mh. Gote, alias Shahabad. Pergh. Colgong, ...	Mosst. Patas Coonwar, ...	4 11 0	4 11 0	Ditto after due Notification prescribed by Section V. Act I. of 1845.
„ Ditto ditto, ...	144	Ditto in Mh. Fullbareeah Tup. Muneeharee, Pergh. Bhaugulpore, ...	Byjnath Acharjee, ...	3 8 0	3 8 0	Ditto ditto.
„ Ditto ditto, ...	221	Mh. Beldeeba, Pergh. Suhrgoee, ...	Susnath Jha, &c., ...	38 2 8	19 0 0	Ditto ditto.

„	Ditto ditto, ...	267	Disputed land in Mh. Bedarpoor, Pergh. Bhaugulpoor,.....	Beebee Tuskeera, &c,.....	5	0	5	5 0 5	Ditto ditto.
„	Ditto ditto, ...	271	Mh. Poorainee, Pergh. Colgong, ...	Panhoo Gurjun, ...	2456	0	8	9 0 0	This Mehal is under Butwara, and in consequence the share of Panchoo Gurjun will be sold, after due Notification prescribed by Section V. Act I. of 1845.
„	Ditto ditto, ...	550	Disputed land in Mh. Jumnia Asmanpoor, Pergh. Chye, ...	Meer Sufdar Ally and Asman Sing, ...	5	11	4	5 11 4	Entire Estate to be sold, after due Notification prescribed by Section V. Act I. of 1845.
„	Estates not permanently settled, Invalid Thanah No. 1, ...	25	30 Bgs. of Invalid land of Kulloo Tandal, in Mh. Koorput Thana Bhaugulpore, Pergh. Bhaugulpore, ...	Mosst. Hoolaso and Fukeerah,..	6	10	8	13 5 4	Ditto ditto.
„	Ditto Thana No. 6,.....	2	20 Bgs. ditto of Suda Seeb Luscar, in Mh. Kulyanpore Thanah Himmutpoor, Pergh. Sukerabady, ...	Bhyro, ...	5	6	4	5 6 4	Ditto ditto.
„	Ditto Ghatwally, ...	24	Ghat Kurhuria, Pergh. Bhaugulpore, ...	Foolbo Ghatwal, ...	56	8	9	18 8 9	Ditto ditto,
3	Estates in arrears on account of years antecedent to the current and preceding year, ...	181	Lands in Mouzah Essapoor Gungaram, Pergh. Colgong, ...	Beebee Hossenee, ...	5	15	11	20 15 11	Ditto ditto.
4	Estates to be sold for Arrears due on account of other Estates, ...	219	Mh. Pattuk Chuk Tup: Muneeharee, Pergh. Bhaugulpore,.....	Ranee Doolarbutty Malzamin,..	2551	12	2	21 8 8	Ditto ditto of Ranee Doolarbutty, for the realization of balance due from her own account of her farm of Mh. Nudeeamah Tup: Muneeharee, Pergh. Bhaugulpore.
„	Ditto, ...	0	10 Bgs. of Lakhiraj land in Mouzah Baksee Kittah Tup, Muneeharee, Pergh. Bhaugulpore,.....	Kasheenath Misr. Malzamin, ...	Lakhiraj, ...			34 4 0	Ditto ditto for the realization of balance due from Gopal, farmer of Invalid land in Thana Pealapore.
„	Ditto, ...	0	25 Bgs. of ditto in ditto ditto ditto, ...	Ditto, ...	Ditto, ...			78 0 0	Ditto ditto ditto ditto.
„	Ditto, ...	0	20 Bgs. of ditto in ditto ditto ditto, ...	Ditto, ...	Ditto, ...			33 10 0	Ditto ditto ditto Thana Naseebabad.

W. C. WATSON,
Assistant Collector.

Bhaugulpore, Collector's Office,
The 15th June, 1846.

W. Ridsdale, Bengal Military Orphan Press.